

# POPULAR SCIENCE

MONTHLY  
MECHANICS AND HANDICRAFT



Push-Button Awnings  
PAGE 176

25¢ June



How TV Will  
Take You to  
Conventions

PAGE 136

WILBUR SHAW HAILS OLDSMOBILE'S 'MAGIC LIGHTS' PAGE 89

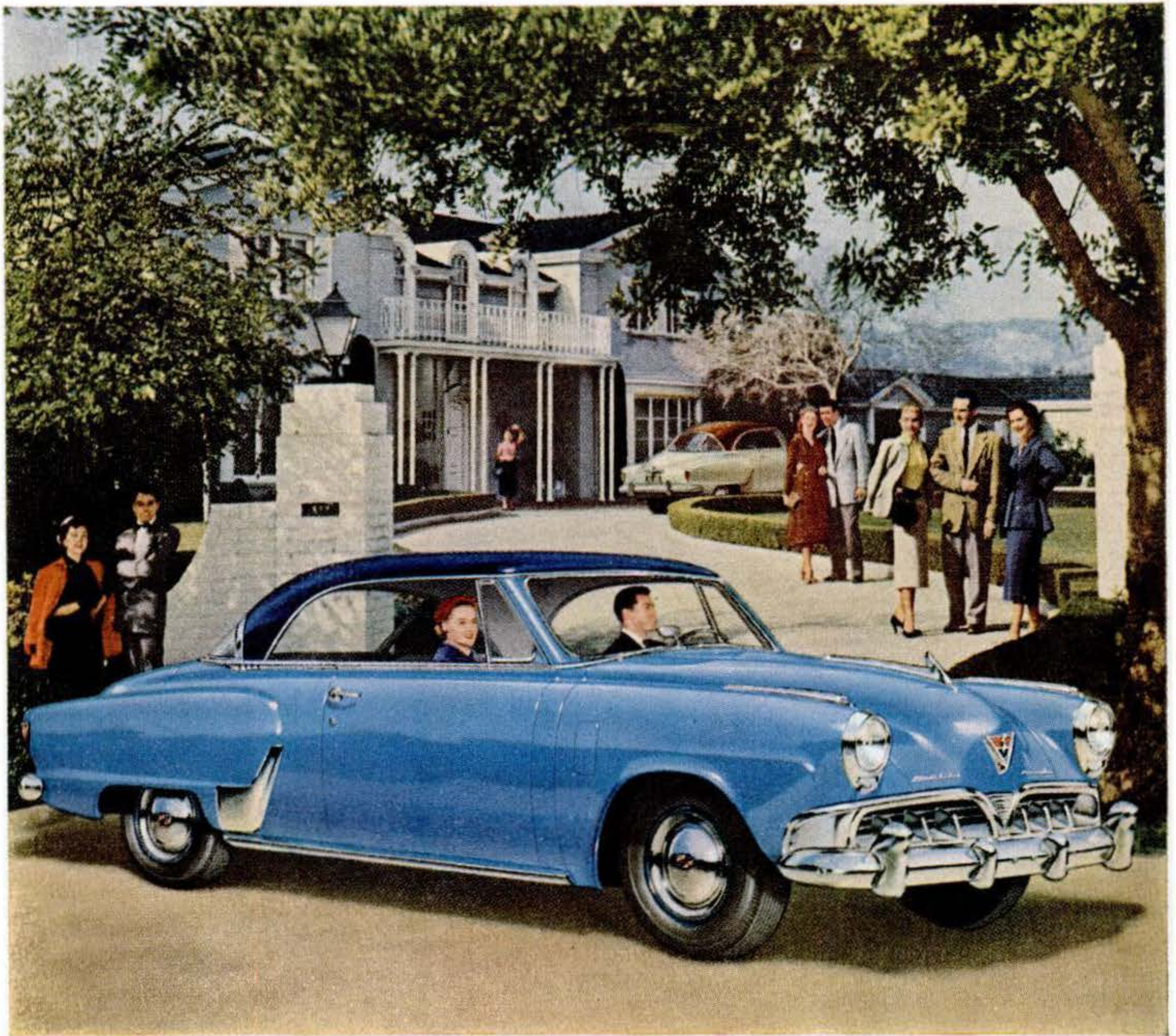

Commander V-8 Starliner "hard-top" convertible.

Chrome wheel discs optional at extra cost—decorative and other specifications subject to change without notice.

## See and drive the newest of the new

LOOK at the sweeping grace of line of this exciting Studebaker Starliner. Wouldn't you love to be going places in it right now?

Like a sleek, new-type jet plane, every 1952 Studebaker is free from burdensome excess bulk—and this saves gallon after gallon of gasoline for you.

The Starliner is one of many dramatically advanced 1952 Studebaker Champions and Commander V-8s.

Stop in and arrange to try one out at a nearby Studebaker dealer's showroom.



Sparkling with eye appeal—Studebaker's refreshingly styled new '52 Champion, or Commander V-8, four-door sedan.

*See Studebaker for '52*

Studebaker, South Bend 27, Indiana, U. S. A.

# Take Your Choice!

# Only \$1 DOWN

Balance In Easy Monthly Payments

More Brilliant  
Than a Diamond!  
An Amazing New  
Gem Discovery!

Looks Exactly Like  
a Diamond. Only  
an Expert Can Tell  
The Difference.

## Titania Gem Rings

Modern science has created a great new miracle! Here is a beautiful, dazzling new gem that looks just like a diamond. You have read about it in the Reader's Digest, Time Magazine and the Saturday Evening Post. You may have seen these amazing Titanium rutile gems, without knowing it... even your best friends cannot tell the difference. Titanium rutile has a refraction of 2.62 to 2.90 compared to 2.42 for a diamond. That is the secret of Titania's marvelous brilliance, and our gems are expertly cut with 58 facets like a diamond.

### Wear a Full Carat! Pay Far Less Than For a Diamond

Titania Gems cost far, far less than a diamond, even though they look the same and are more brilliant. You can buy one of these full carat or 2 carat Titania Gem rings from Titania Jewelers, Inc., and still pay less than you would for a small 1/8 carat diamond ring. Choose the style you like from the rings shown here, and PAY ONLY ONE DOLLAR DOWN. Prices and easy terms are shown under each picture.

### 10 Day Money Back Guarantee

These superbly beautiful Titania Gem rings are all 14 Karat gold and fully guaranteed. If you are not completely satisfied after you have seen and examined your ring, simply return it in 10 days, and the \$1 down payment will be promptly refunded to you.

Fill out and mail today the handy Order Blank below. Send only One Dollar, and pay the balance in easy monthly payments.

### If You Do Not Know Ring Size

Cut cardboard 5 inches long as shown at right. Slip ring that fits over narrow end and mark with pencil at both sides of ring where it stops... OR wrap ring size guide at bottom of coupon around finger. Mark with pencil or cut off where arrow meets on paper SEND WITH ORDER.



**A. Ladies' Solitaire**  
(White or Yellow Gold)  
1 carat, \$49 tax included  
\$1 Down, \$4 per mo. for 12 mos.  
2 carat, \$79 tax included  
\$1 Down, \$6 per mo. for 13 mos.

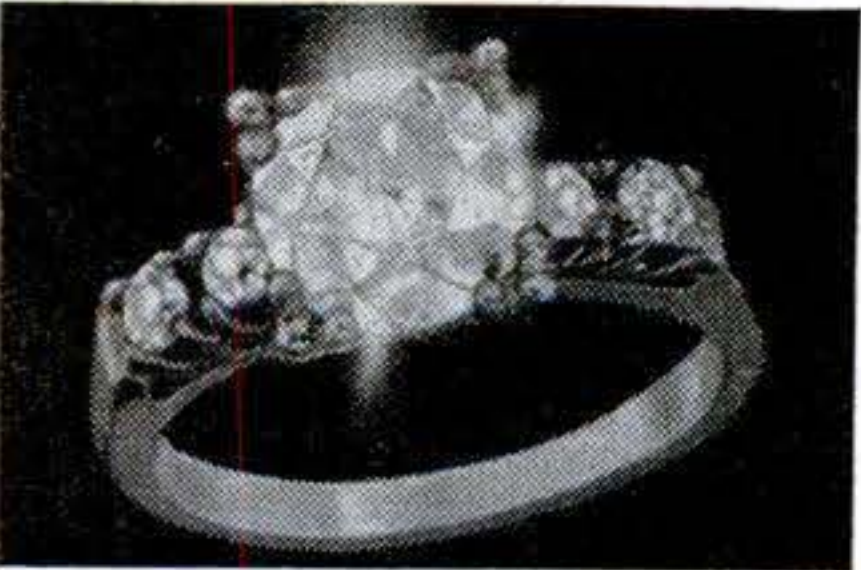

**B. Ladies' Center Gem with 4 Side Gems**  
(White or Yellow Gold)  
1 carat, \$97 tax included  
\$1 Down, \$6 per mo. for 16 mos.  
2 carat, \$127 tax included  
\$1 Down, \$6 per mo. for 21 mos.



**C. Man's Square Set Ring**  
(White or Yellow Gold)  
1 carat, \$66 tax included  
\$1 Down, \$5 per mo. for 13 mos.  
2 carat, \$97 tax included  
\$1 Down, \$6 per mo. for 16 mos.

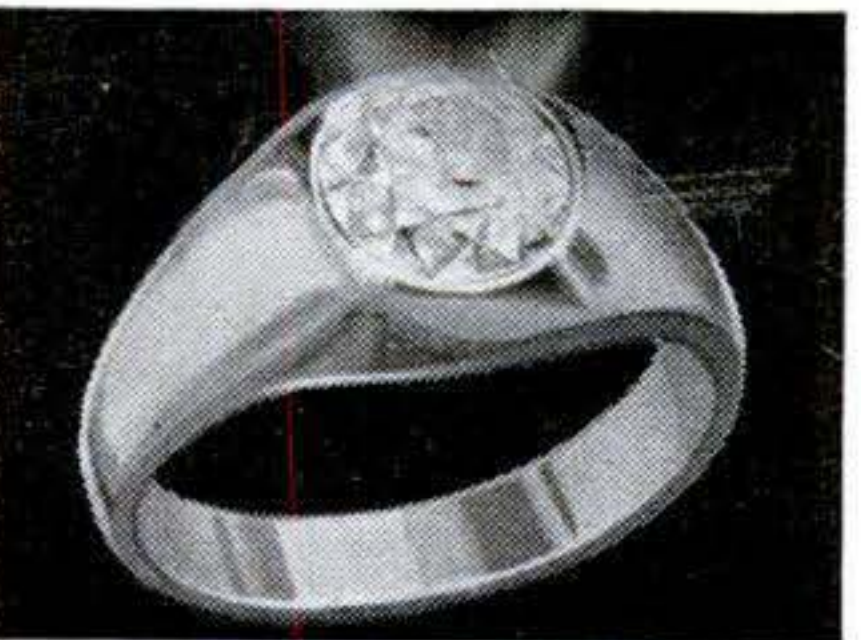

**D. Man's Gypsy Ring**  
(White or Yellow Gold)  
1 carat, \$66 tax included  
\$1 Down, \$5 per mo. for 13 mos.  
2 carat, \$97 tax included  
\$1 Down, \$6 per mo. for 16 mos.

## TITANIA JEWELERS, Inc.

Dept. 36, 507 MARKET STREET

CAMDEN 2, N. J.

### USE THIS HANDY ORDER BLANK FOR THE RING YOU WISH

**Titania Jewelers, Inc., Dept. 36, Camden 2, New Jersey**

Please send me the Titania ring I have checked below, full price \$..... Enclosed find \$1 down payment, and I promise to pay the balance at the rate of \$..... per month for ..... months (as stated under picture.) I have indicated my choice of white or yellow gold and ring size desired. I am giving you below the names of two credit references for your files. I understand that I can return the ring within 10 days for full refund if I am not satisfied.

Ladies' Style A <input type="checkbox"/>	Man's Style C <input type="checkbox"/>	White Gold <input type="checkbox"/>
Ladies' Style B <input type="checkbox"/>	Man's Style D <input type="checkbox"/>	Yellow Gold <input type="checkbox"/>
1 Carat <input type="checkbox"/>	1 Carat <input type="checkbox"/>	Ring Size ....
2 Carat <input type="checkbox"/>	2 Carat <input type="checkbox"/>	

### CREDIT REFERENCES

YOUR NAME.....

Name.....

ADDRESS.....

Address.....

CITY..... STATE.....

Name.....

Address.....

RING MEASURING STRIP—CUT OUT

If you do not know your ring size and you do not use cardboard method shown above—then cut out ring measuring strip to right.—wrap around your ring finger—cut off or mark with pencil where it meets. SEND WITH ORDER.

# America's Leading New-Idea Magazine for 80 Years

Founded 1872, Vol. 160: No. 6

**POPULAR  
SCIENCE**

REG. U. S. PAT. OFF. Monthly

Mechanics and Handicraft

VOLTA TORREY, EDITOR • Howard Allaway, MANAGING EDITOR

Howard C. Jensen, ART EDITOR • Frank Rowsome Jr., ASSISTANT MANAGING EDITOR

SENIOR EDITORS: Harry Walton (Mechanics & Handicraft), Hartley E. Howe (Features), Martin Mann (Copy).

ASSOCIATE EDITORS: Alden P. Armagnac, Devon Francis, Sheldon M. Gallagher, Kendall W. Goodwyn, Robert Gorman, Wesley S. Griswold, Herbert O. Johansen, Herbert R. Pfister, Denis Sneigr, Robert P. Stevenson, Ruth Westphal, Andrew R. Boone (Los Angeles).

ART: Harry Samuels (Director), Herbert Anthony, Rolf O. Erickson, Eric Karminski Jr., Richard Meyer, Frances Cooper Daniels.

PHOTOGRAPHY: W. W. Morris (Director), Hubert Luckett, Orlando Guerra.

EDITORIAL ASSISTANTS: Julia C. Bove, Carol Ennis, Rita K. Gilbert, Georgette Sparks, Harriet Trowbridge.

*This Month's  
Big Features:*

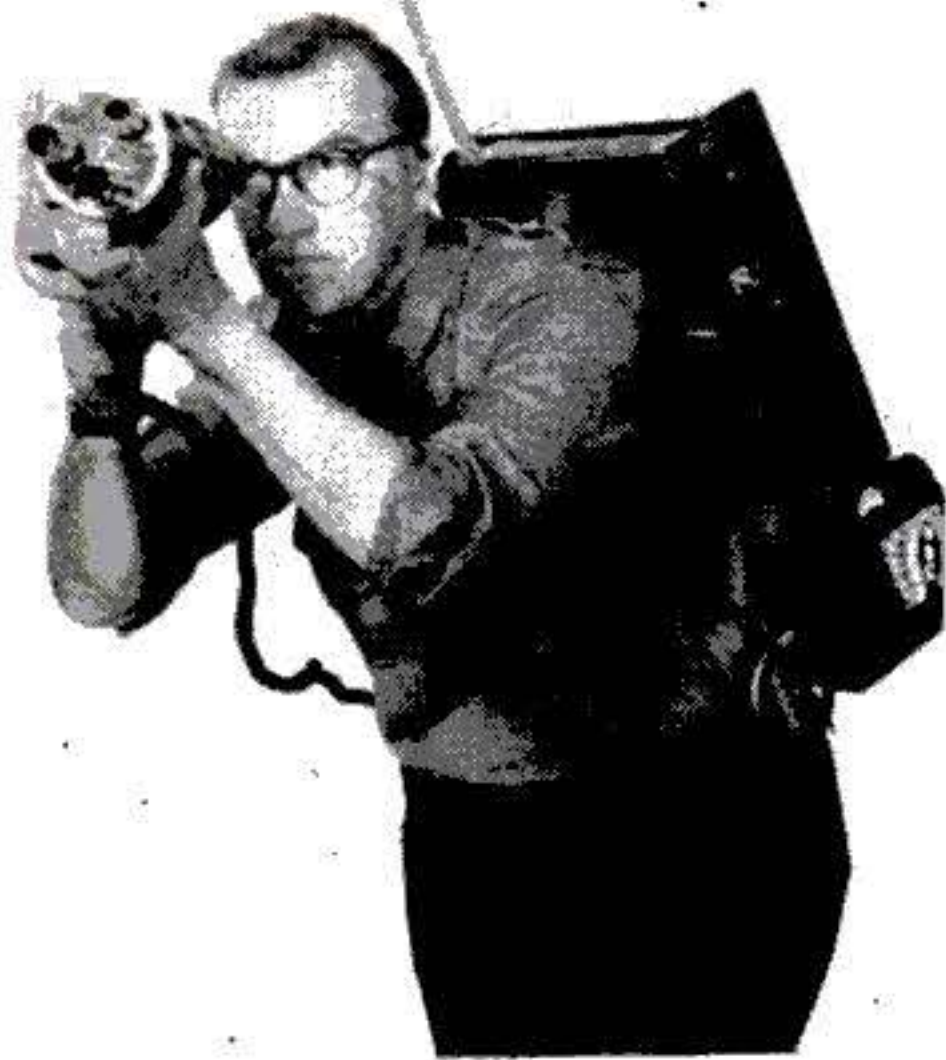

*That's TV-star Dave Garroway on the cover, demonstrating a new walkie-talkie-lookie—one of many TV cameras that will enable you to see a President nominated next month. Garroway will be an NBC commentator there. For the full story, turn to page 136.*

They Play Cops-and-Robbers on Wheels.....	73
Radar Conquers Huck Finn's River.....	78
Oldsmobile's 'Magic Lights' Delight Shaw....	89
Supertower to Direct N. Y. Air Traffic.....	96
How New A-Bombs Are Tested Safely.....	103
Building the H-Bomb Plant.....	106
Has the Fly Got Us Licked?.....	113
How Scientists Explore the Deep Sea.....	127
Hydro Power Drives Electric Locomotive....	143
Champion Gas Savers Boost Mileage.....	148
6,663 Miles by Comet.....	152
Raising the Roof.....	153
All About Shock Absorbers.....	160
Gus Warms Up a Road Racer.....	168
This Switch Operates My Awning.....	176
How to Expand a Garage.....	185
Electric Hedge Trimmer You Can Make.....	197
Repairing a Canvas-Covered Dinghy.....	202

(More features and departments are listed on page 6.)

Godfrey Hammond, PUBLISHER • Stephen P. Glennon, ADVERTISING DIRECTOR

ADVERTISING OFFICES: NEW YORK — 353 Fourth Ave.; CHICAGO—360 North Michigan Ave.; DETROIT—820 Book Bldg.; SAN FRANCISCO—681 Market St.; CLEVELAND—328 Citizens Bldg.; LOS ANGELES—1052 West 6th St.  
EDITORIAL OFFICES: 353 Fourth Avenue, New York 10, N. Y.

Published monthly at 353 Fourth Avenue, New York 10, N. Y., by Popular Science Publishing Co., Inc., Godfrey Hammond, President and Treasurer; R. C. Wilson, Stephen P. Glennon, Vice-Presidents; F. W. Briggs, Secretary. Entered as second-class matter Dec. 28, 1918, re-entered as second-class matter July 26, 1948, at the Post Office in New York, N. Y., under the act of March 3, 1879; additional entry as second-class matter at Dayton, Ohio, Entered as second-class matter at the Post Office Department, Canada. Printed in U.S.A. Copyright, 1952, by Popular Science Publishing Co., Inc. All rights reserved in the United States, Great Britain, and in all countries participating in the International Copyright Convention and Pan-American Copyright Convention. Yearly subscriptions to United States, its possessions and Canada, \$3.00 (2 years, \$5.50; 3 years, \$7.50); foreign countries \$1 per year extra. Four weeks' notice is needed to change a subscriber's address. Please give both old and new addresses, including postal zone numbers.

# here's why —

they're so efficient,  
so economical,  
so dependable!

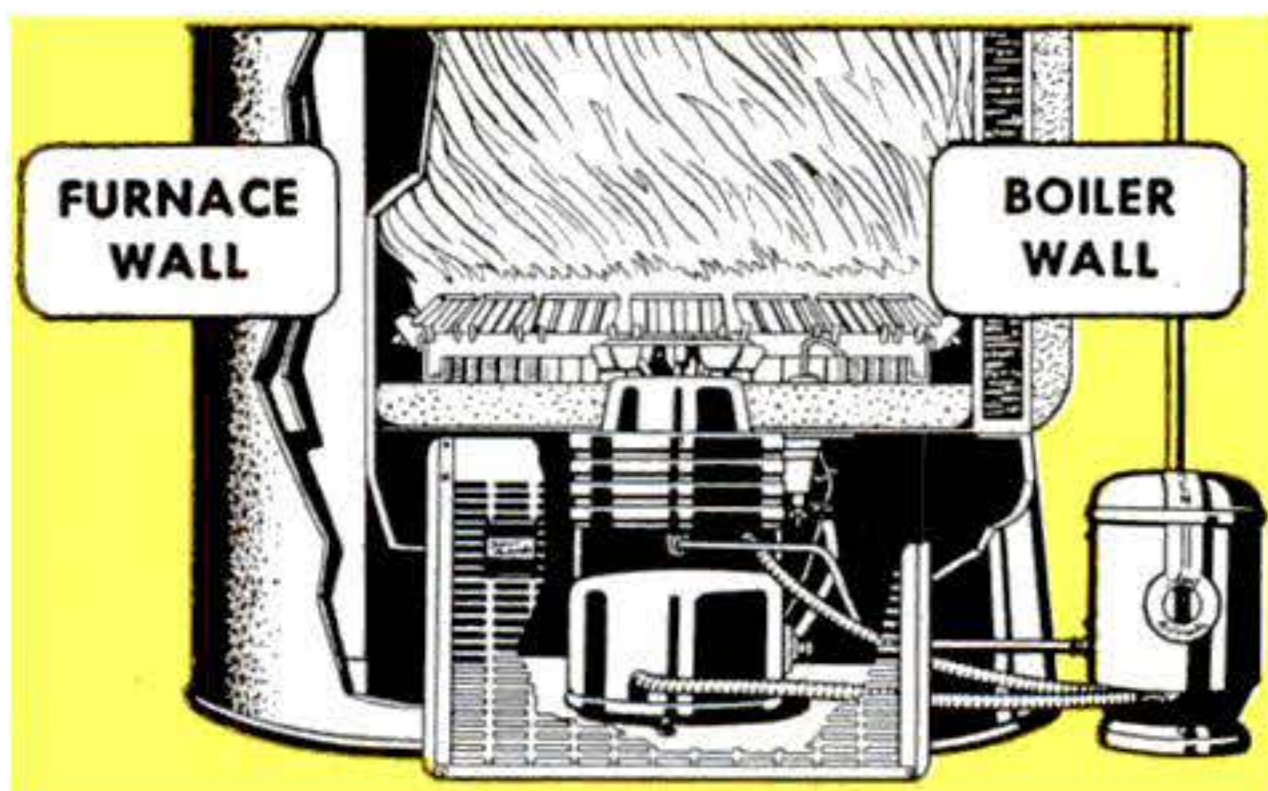

### FOR OIL HEATING

Wall-flame oil burner blankets heating plant walls with a high-efficiency flame. Burner has only one moving part (self-lubricated) and uses all residential types of oil.

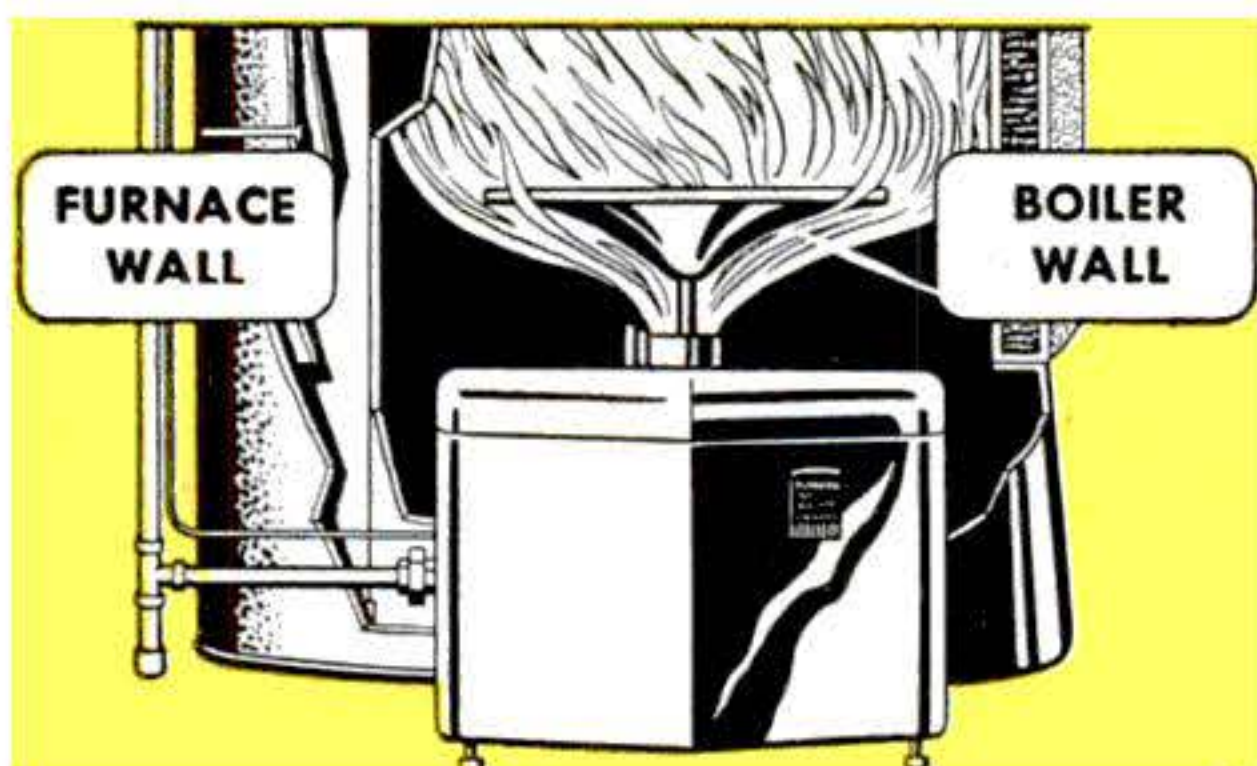

### FOR GAS HEATING

Wall-flame gas burner is especially constructed to direct blue-hot flame to heating surfaces. Burns natural, manufactured, mixed or LP gases. Burner is clog-proof.

## TIMKEN *Silent Automatic* HEATING UNITS

are fired by famous  
**Wall-Flame Burners!**

Experience-engineered to provide the finest automatic home heating money can buy! That's the big reason for the superiority of the Timken Silent Automatic oil and gas wall-flame burners! The flame is placed close to the heat absorbing surfaces—right where it does the most good! The air-fuel mixture is completely prepared before it is ignited, providing a natural-burning flame. The result: Exceptionally quiet, efficient and economical operation! Whether you need to convert an existing heating plant or install a complete furnace or boiler, you'll find your local Timken Silent Automatic Dealer is a heating expert you can depend on! See or phone him today for a no-obligation demonstration! Or, mail the coupon below for illustrated literature.

**TIMKEN**  
*Silent Automatic*  
**HEAT**  
OIL • GAS • COAL  
TIMKEN SILENT AUTOMATIC DIVISION  
The Timken-Detroit Axle Company • Jackson, Michigan  
The Timken-Detroit Axle Company of Canada, Ltd., Toronto, Ont.

*Accepted*  *Standard*  
TRADE MARK REGISTERED

MAIL THIS COUPON TODAY FOR ILLUSTRATED LITERATURE!

Timken Silent Automatic, Jackson, Michigan  
Please mail illustrated literature. I am interested in:

PS-6



NAME \_\_\_\_\_ (type of equipment)

STREET ADDRESS \_\_\_\_\_

CITY and STATE \_\_\_\_\_

If you are a student, please check here ( ) for special information.

# THE TRANSISTOR

## A picture report of progress

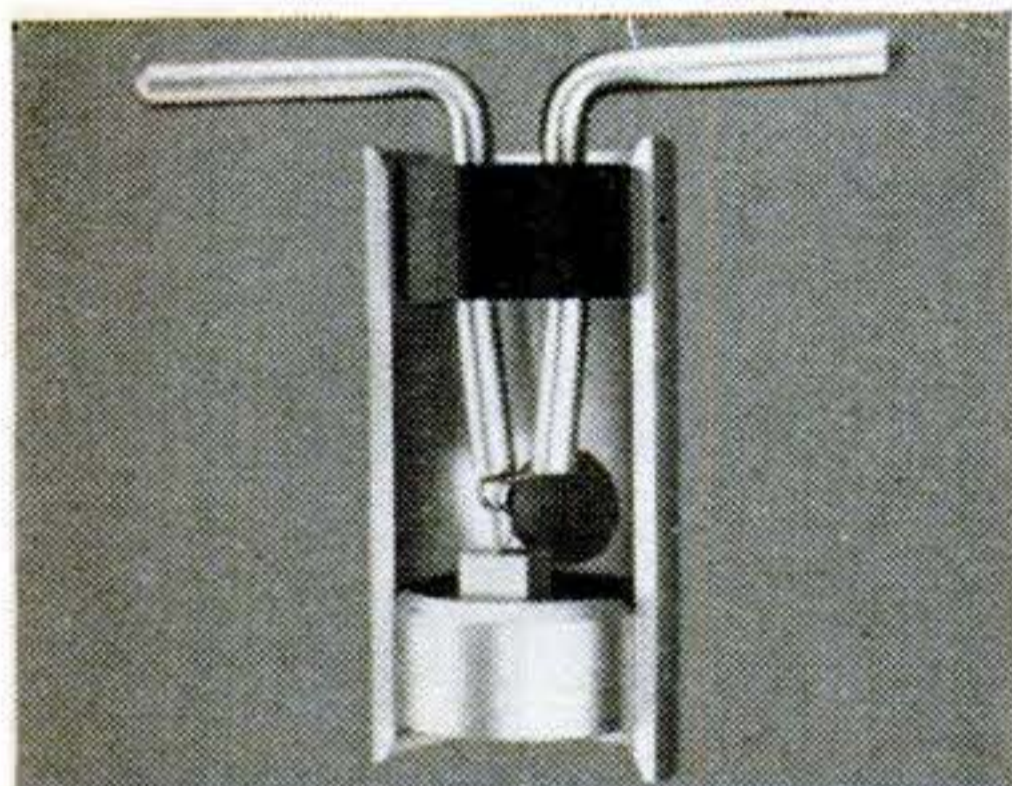

**FIRST TRANSISTORS** were of this point contact type (picture about twice life size). Current is amplified as it flows between wires through a wafer of germanium metal. These transistors are now being made at the Allentown plant of Western Electric, manufacturing unit of the Bell System. They will be used in a new selector which finds the best routes for calls in Long Distance dialing.

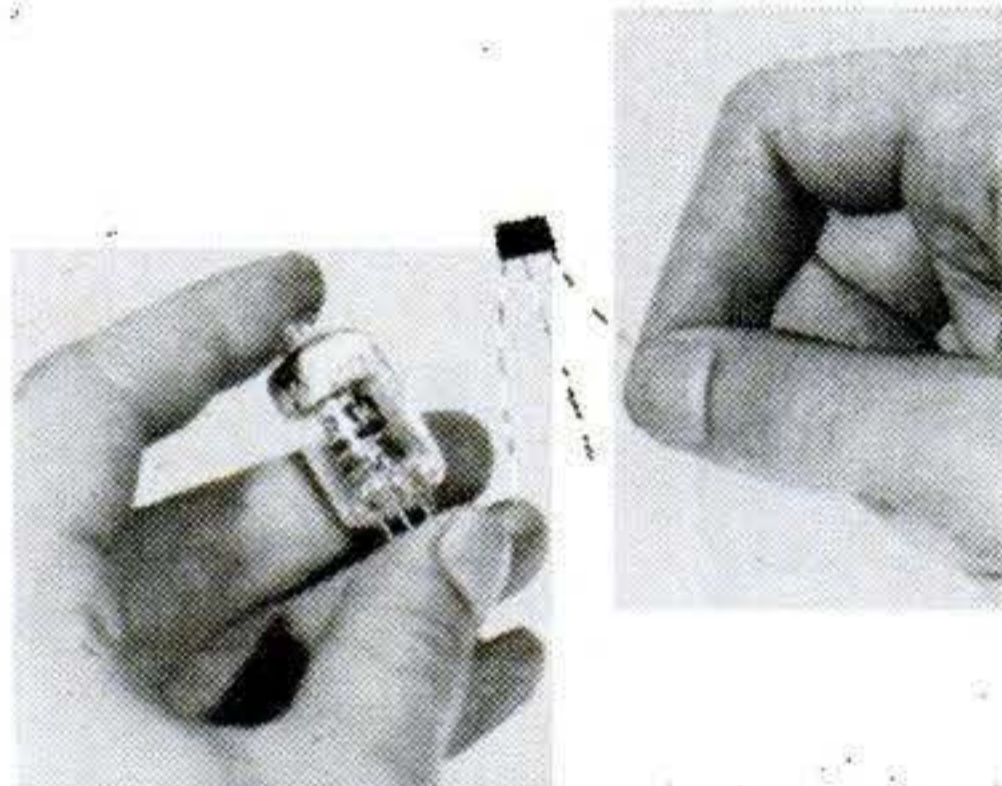

**NEW JUNCTION TRANSISTORS**, still experimental, also use germanium but have no point contacts. Current is amplified as it flows through germanium "sandwich"—an electron-poor layer of the metal between two electron-rich ends. This new transistor runs on as little as *one-millionth* of the power of small vacuum tubes.



**MUCH HAD TO BE LEARNED**, especially about the surface of germanium and the effect of one part in a million of alloying materials. Transistors promise many uses—as amplifiers, oscillators, modulators . . . for Local and Long Distance switching . . . to count electrical pulses.



**ASSEMBLY PROBLEMS**, such as fixing hair-thin wires to barely visible germanium wafers, are solved by new tools and mechanized techniques. Finished transistors withstand great vibration and shock. Engineers see many opportunities for these rugged devices in national defense.



**MOIST PAPER AND COIN** generate enough current to drive audio oscillator using junction transistors. Half as big as a penny matchbox, an experimental two-stage transistor amplifier does the work of miniature-tube amplifiers ten times larger.

**A** tiny amplifying device first announced by Bell Telephone Laboratories in 1948 is about to appear as a versatile element in telephony.

Each step in the work on the transistor . . . from original theory to initial production technique . . . has been carried on within the Laboratories. Thus, Bell scientists demonstrate again how their skills in many fields, from theoretical physics to production engineering, help improve telephone service.

## BELL TELEPHONE LABORATORIES

*Improving telephone service for America provides careers for creative men in scientific and technical fields.*



# A TRUE I. C. S. STORY

taken from an actual letter



I was a World War II pilot ...



A prisoner of war in Germany ...



Back home, I was hired by National ...

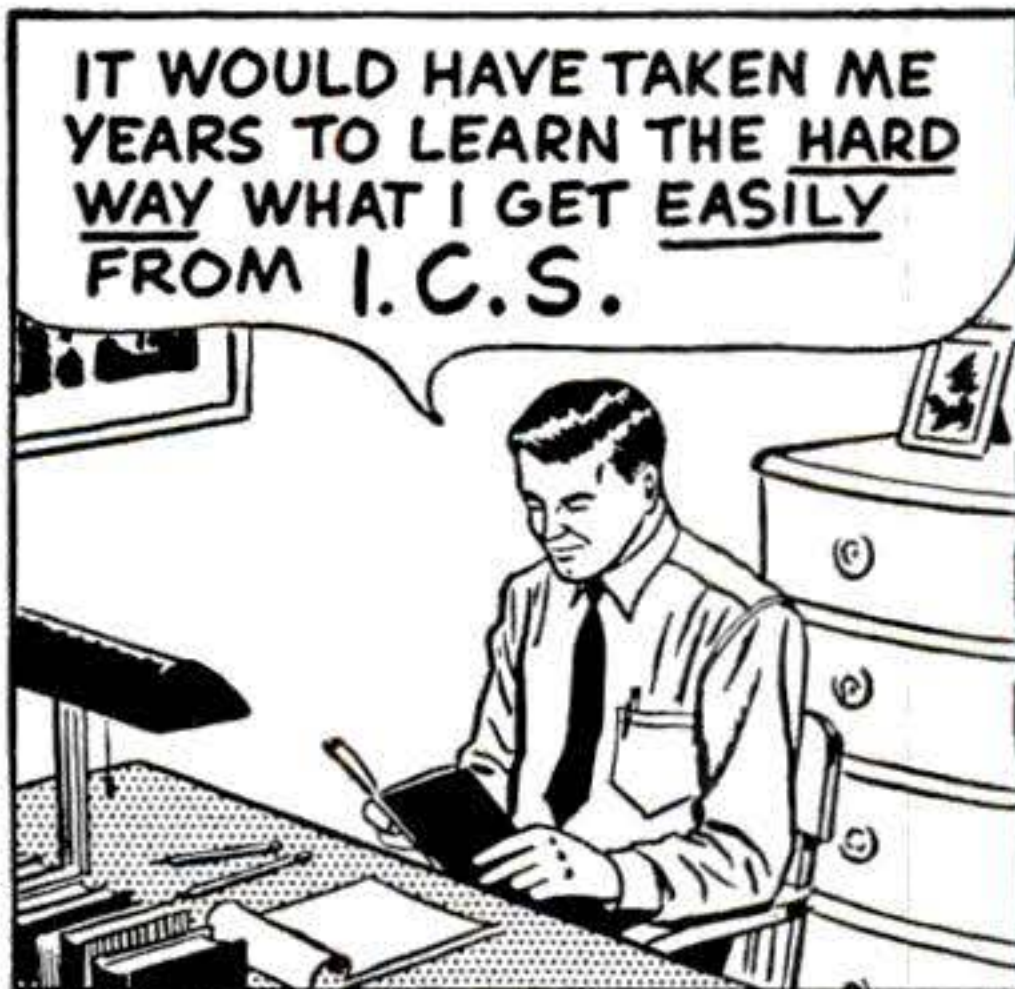

Studied with I. C. S. in my spare time ...



I. C. S. sent reports to my employer ...



I am now Washington District Manager.

*Parke Wright*  
PARKE WRIGHT

How have you done since the war? Start now to get the training that leads to advancement. Mail coupon *today!*

## INTERNATIONAL CORRESPONDENCE SCHOOLS



BOX 7604-N, SCRANTON 9, PENNA.

Without cost or obligation, please send me full particulars about the course BEFORE which I have marked X:

- |   |   |  |  |
|---|---|--|--|
| <p><b>Business Courses</b></p> <ul style="list-style-type: none"> <li><input type="checkbox"/> Accounting</li> <li><input type="checkbox"/> Bookkeeping</li> <li><input type="checkbox"/> Business Administration</li> <li><input type="checkbox"/> Business Correspondence</li> <li><input type="checkbox"/> Business Law</li> <li><input type="checkbox"/> Certified Public Accounting</li> <li><input type="checkbox"/> Commercial</li> <li><input type="checkbox"/> Federal Tax</li> <li><input type="checkbox"/> High School and College</li> <li><input type="checkbox"/> Industrial Supervision</li> <li><input type="checkbox"/> Motor Traffic</li> <li><input type="checkbox"/> Personnel—Labor Relations</li> <li><input type="checkbox"/> Postal Civil Service</li> <li><input type="checkbox"/> Retail Business Management</li> <li><input type="checkbox"/> Sales Management</li> <li><input type="checkbox"/> Salesmanship</li> <li><input type="checkbox"/> Stenography</li> <li><input type="checkbox"/> Aeronautics Courses</li> <li><input type="checkbox"/> Aeronautical Engineer's, Jr.</li> <li><input type="checkbox"/> Aircraft Drafting and Design</li> <li><input type="checkbox"/> Aircraft Mechanic</li> <li><input type="checkbox"/> Engine Mechanic</li> <li><input type="checkbox"/> Air Conditioning</li> <li><input type="checkbox"/> Heating</li> <li><input type="checkbox"/> Plumbing</li> </ul> | <ul style="list-style-type: none"> <li><input type="checkbox"/> Advertising</li> <li><input type="checkbox"/> Refrigeration, Domestic</li> <li><input type="checkbox"/> Refrigeration &amp; Air Conditioning</li> <li><input type="checkbox"/> Steam Fitting</li> <li><input type="checkbox"/> Architecture</li> <li><input type="checkbox"/> Architectural Drafting</li> <li><input type="checkbox"/> Building Estimating</li> <li><input type="checkbox"/> Contractor's Building</li> <li><input type="checkbox"/> House Planning</li> <li><input type="checkbox"/> Art Courses</li> <li><input type="checkbox"/> Commercial Art</li> <li><input type="checkbox"/> Magazine Illustrating</li> <li><input type="checkbox"/> Show Card and Sign Lettering</li> <li><input type="checkbox"/> Chemical Courses</li> <li><input type="checkbox"/> Chemical Engineering</li> <li><input type="checkbox"/> Chemistry, Analytical</li> <li><input type="checkbox"/> Chemistry, Industrial</li> <li><input type="checkbox"/> Food-Plant Sanitation</li> <li><input type="checkbox"/> Petroleum Production &amp; Refining</li> <li><input type="checkbox"/> Plastics</li> <li><input type="checkbox"/> Pulp and Paper Making</li> <li><input type="checkbox"/> Civil Engineering</li> <li><input type="checkbox"/> Highway Engineering</li> <li><input type="checkbox"/> Reading Structural Blueprints</li> <li><input type="checkbox"/> Sanitary Engineering</li> <li><input type="checkbox"/> Structural Drafting</li> <li><input type="checkbox"/> Structural Engineering</li> <li><input type="checkbox"/> Surveying and Mapping</li> </ul> | <ul style="list-style-type: none"> <li><input type="checkbox"/> Telephony</li> <li><input type="checkbox"/> Electrical Courses</li> <li><input type="checkbox"/> Electrical Drafting</li> <li><input type="checkbox"/> Electrical Engineering</li> <li><input type="checkbox"/> Electric Light and Power</li> <li><input type="checkbox"/> Lighting Technician</li> <li><input type="checkbox"/> Power House Electric</li> <li><input type="checkbox"/> Practical Electrician</li> <li><input type="checkbox"/> Practical Lineman</li> <li><input type="checkbox"/> Diesel Engines</li> <li><input type="checkbox"/> Internal Combustion Engines</li> <li><input type="checkbox"/> Mechanical Courses</li> <li><input type="checkbox"/> Forging</li> <li><input type="checkbox"/> Heat Treatment of Metals</li> <li><input type="checkbox"/> Industrial Engineering</li> <li><input type="checkbox"/> Industrial Instrumentation</li> <li><input type="checkbox"/> Industrial Metallurgy</li> <li><input type="checkbox"/> Machine Shop Inspection</li> <li><input type="checkbox"/> Mechanical Drafting</li> <li><input type="checkbox"/> Mechanical Engineering</li> <li><input type="checkbox"/> Millwrighting</li> <li><input type="checkbox"/> Patternmaking—Wood, Metal</li> <li><input type="checkbox"/> Reading Shop Blueprints</li> <li><input type="checkbox"/> Sheet-Metal Drafting</li> <li><input type="checkbox"/> Sheet-Metal Worker</li> </ul> | <ul style="list-style-type: none"> <li><input type="checkbox"/> Ship Drafting</li> <li><input type="checkbox"/> Tool Designing</li> <li><input type="checkbox"/> Welding—Gas and Electric</li> <li><input type="checkbox"/> Radio Courses</li> <li><input type="checkbox"/> Electronics</li> <li><input type="checkbox"/> FM and Television Servicing</li> <li><input type="checkbox"/> Radio, General</li> <li><input type="checkbox"/> Radio Operating</li> <li><input type="checkbox"/> Radio Servicing</li> <li><input type="checkbox"/> Railroad Courses</li> <li><input type="checkbox"/> Car Inspector and Air Brake</li> <li><input type="checkbox"/> Diesel Locomotive</li> <li><input type="checkbox"/> Locomotive Engineer</li> <li><input type="checkbox"/> Locomotive Machinist</li> <li><input type="checkbox"/> Railroad Section Foreman</li> <li><input type="checkbox"/> Stationary Engineering Courses</li> <li><input type="checkbox"/> Power Plant Engineering</li> <li><input type="checkbox"/> Stationary Fireman</li> <li><input type="checkbox"/> Stationary Steam Engineering</li> <li><input type="checkbox"/> Textile Courses</li> <li><input type="checkbox"/> Cotton Manufacturing</li> <li><input type="checkbox"/> Designing, Finishing</li> <li><input type="checkbox"/> Loom Fixing</li> <li><input type="checkbox"/> Rayon Manufacturing</li> <li><input type="checkbox"/> Textile Engineering</li> <li><input type="checkbox"/> Woolen Manufacturing</li> </ul> |
|---|---|--|--|

Name \_\_\_\_\_ Age \_\_\_\_\_ Home Address \_\_\_\_\_

City \_\_\_\_\_ State \_\_\_\_\_ Working Hours \_\_\_\_\_ A.M. to \_\_\_\_\_ P.M.

Present Position \_\_\_\_\_ Employed by \_\_\_\_\_

Representatives in all principal cities. Canadian residents send coupon to International Correspondence Schools Canadian, Ltd., Montreal, Canada.



Though Hired for Laughs,  
They're Sure No Fools... 'cause  
**PROTO** means  
**PRO**fessional  
**TO**ols!

What are *professional* tools? They are the kind that perform for years, safely and easily... that are made of special alloy steels and scientifically heat treated... that have advanced, tested designs... that are guaranteed. **PROTO** tools meet these tests because they are designed and manufactured for experts. To build a matched set of *professional* tools, fill your tool needs from your **PROTO** dealer's complete line. Send 10¢ for 68-page catalog to

**PLOMB TOOL COMPANY**  
2257T Santa Fe Ave..  
Los Angeles 54, Calif.



Wrenches · Pliers  
Screwdrivers · Punches  
Chisels · Sockets · Handles  
Many Others.

5285



Eastern Factory—Jamestown, N.Y.

## Picture Features

Heat from Air Warms Water.....	83
Customized Chevy Costs Cool \$5,400..	84
50 Years Between Trains.....	100
Bridge Launches New Torpedoes.....	117
He Drives His House to the Country.....	118
Water and Rock Make Better Planes.....	122
Garden Gadgets.....	131
Mighty Radium Gun Fights Cancer.....	142

## Mechanics & Handicraft

This Power Saw Built Its Own Table.....	157
Lightning-Proof Your TV Antenna.....	158
Summer Cooling-System Tips for Car....	165
New Trappings for New Cars.....	166
Why Live in a Hot House?.....	174
4 Ways to Enjoy Summer.....	180
Could You Have Shot These Pictures?....	182
Here's How I Show Movies.....	184
Newspaper Boats Are a'Comin'.....	192
I Made This Motor from a Poker Chip....	195
Special Setups for Power Sanders.....	205
Build and Fly Your Own Thunderjet....	208

## Departments

Letters.....	12
New Ideas from the Inventors.....	87
Aids to Modern Living.....	110
I'd Like to See Them Make.....	126
Hints from the Model Garage.....	171
Keeping the Home Shipshape.....	190
New Shop Ideas.....	200
New Tools.....	212
Craftsmen in Uniform.....	214

## NEXT MONTH . . . Home-Workshop Index



Every Mechanics and Handicraft story published in the last year will be indexed and cross-indexed, alphabetically and by subject, in next month's PSM. Feature articles will appear in bold-face type. If, like most readers you save back copies, this new index will help you get more out of your files.



**MR. TV OWNER!**

# Stop TV Interference At Once And Stop It—For Good!

**An amazing no-risk challenge to every set owner who is tired of paying \$5-\$10-\$15 for THE SAME TV REPAIRS . . . OVER AND OVER AGAIN!**

**D**o you know that 95% of the wavy lines, streaks, zags, distortions, picture roll, flutters, and snow that ruins your TV viewing are not caused by your set at all? That they cannot be eliminated by your repairman, no matter how good he is! That they cannot be prevented by your antenna, no matter how powerful it is!

Yes, 95% of your costly television troubles are caused by electronic TV interference from the outside. And the only way to permanently remove that interference is to **BLOCK IT OUT**, before it even reaches your set—in exactly the same way sunlight glare is blocked out by sun glasses, before it reaches your eyes.

This is exactly what a revolutionary new TV invention—the **TELERON TV WAVE TRAP** (Pat. Pend.)—does for your set. This amazing "Interference Eliminator" actually eliminates the 6 most aggravating forms of interference, before they can reach your set. It actually strengthens your reception on all channels—even in poor reception areas.

**WHICH OF THESE 6 TV HEADACHES DO YOU WANT TO REMOVE FOR GOOD?**

**WAVY LINES** — Caused by airplane flying as much as 15 miles away from your home. Mr. Oscar Holden of New York City writes: "My TELERON WAVE TRAP eliminates 95% of all wavy lines within 15 minutes after I clipped it on my set."



**DISTORTION**—Caused by outside telephone lines up to 11 miles away from your home . . . or by other neighborhood TV sets and antennas that compete with your set for the same channel.



**TELERON WAVE TRAP** eliminates 93% of all this interference **BEFORE IT REACHES YOUR SET.**



**S N O W** — Caused by constantly running electrical appliances in your home — such as refrigerators and oil burners. Mr. M. CAINE of Chicago, Ill. reports: "I live in a big apartment house where there's plenty of electrical interference. But since I clipped a **TELERON WAVE TRAP** on my set I haven't been bothered once by snow."



**BORER EFFECT** — Caused by doctor's diathermy machine—or amateur radio operator as much as 3 miles away from your home. Mr. WILLIAM BENTLEY of Los Angeles writes: "My family couldn't go through a night of TV viewing without getting terrific TV interference from a hospital about 2 miles away. Then I heard about the **TELERON WAVE TRAP**. I tried it. And now, 6 months later I have only been bothered once by those diathermy machines in that hospital."



**STREAKS** — Caused by car ignitions, trucks or busses up to 2½ miles away from your home . . . or by neon signs, doorbells, electric toasters, broilers, radios and phonographs within 1 mile of your home. **TELERON WAVE TRAP** eliminates 98% of all this in-

terference **BEFORE IT REACHES YOUR SET.**



**TV STATIC**—Caused by atmospheric conditions up to 5 full miles away from your home. **TELERON WAVE TRAP** eliminates 95% of all this irritating interference **BEFORE IT REACHES YOUR SET.**

**MOVIE-CLEAR RECEPTION 365 DAYS A YEAR!**

Send for your **TELERON WAVE TRAP** today. Send no money. When your **TELERON WAVE TRAP** arrives simply clip it on the back of your set. It takes only 30 seconds — you need no special tools, no training. And it fits every set made since 1947—no matter what the brand, style or year. See for yourself how this amazing invention gives you sharp, clear pictures. How it adds new life to your picture even in fringe areas—even in weak reception zones—even on channels you could hardly pick up before.

**HERE'S PROOF—TEST IT IN YOUR OWN HOME! AT OUR RISK!**

If you order your **TELERON TV WAVE TRAP** today, you do not pay the \$5 that 50,000 other TV owners paid—you deposit only \$2.98 with the postman. If after you clip this amazing **TELERON WAVE TRAP** on your set, you are not getting perfect movie-clear reception—please return for full money back! *You try it at our risk—you do not buy it until you are 100% satisfied.* **ORDER TODAY AND SAVE \$2!**

**ORDER TODAY AND SAVE \$2! MAIL COUPON NOW!**

**TELERON TV WAVE TRAP**, Dept. WA, 699 Madison Ave., N. Y. Please send me the TV WAVE TRAP immediately, at \$2.98, plus C.O.D. postage. I understand that satisfaction is guaranteed 100%.

Name.....

(Please Print)

Address.....

City..... Zone..... State.....

Cash  Check  Money Order. **SAVE MORE!** Send \$3.00 with coupon. We pay all postage charges. Same Money-Back Guarantee.

# The Mechanism of Mind



**WHY YOU ARE AS YOU ARE—**

*and What You Can Do About It!*

**D**ID you ever stop to think *why* you do the things you do? Have you often—when alone—censored yourself for impulsive urges, for things said or done that did not truly represent *your real thoughts*, and which placed you at a disadvantage? Most persons are *creatures of sensation*—they react to instinctive, impelling influences which surge up within them and which they do not understand—*or know how to control*. Just as simple living things involuntarily withdraw from irritations, so likewise thousands of men and women are content to be motivated by their undirected thoughts which haphazardly rise up in their consciousness. *Today you must sell yourself* to others—bring forth your best abilities, manifest your personality, if you wish to hold a position,

make friends, or impress others with your capabilities. You must learn how to draw upon your latent talents and powers, not be bent like a reed in the wind. There are simple, natural laws and principles which—if you understand them—make all this possible.

For centuries the Rosicrucians (not a religious organization), a worldwide movement of men and women devoted to the study of life and its hidden processes, have shown thousands how to probe these mysteries of self. Renowned philosophers and scientists have been Rosicrucians—today men and women in every walk of life owe their confidence and ability to solve personal problems to the Rosicrucian private, *sensible* method of self-development. Send today for a copy of the book, "The Mastery of Life," which will be sent to you without obligation. It will tell you of the Rosicrucians *and what they can do for you*. Address: Scribe G. J. X.

**THE ROSICRUCIANS (AMORC), SAN JOSE, CALIFORNIA, U. S. A.**

# AUTO SEAT COVER BARGAINS!

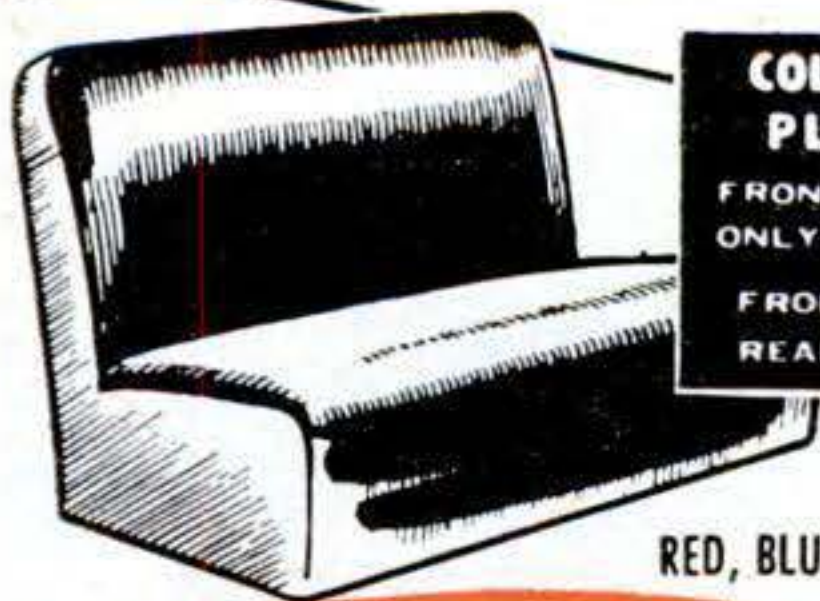

**COLORFUL PLASTIC**  
FRONT ONLY \$1.98  
FRONT AND REAR \$3.89

RED, BLUE or GREEN



**"SCOTCH" PLAIDS**  
FRONT ONLY \$2.98  
FRONT AND REAR \$5

WHAT A BUY!

Free!  
10 DAY TRIAL

Now at last you can have smart seat covers that will protect your upholstery and add distinction to your car at amazingly low cost. These remarkable seat covers are tailored of miracle plastic in rich, lustrous colors. New snap-on action hold them tight. FITS ALL CARS. Colorfast. Will not fade . . . will not shrink. Waterproof, stainproof, greaseproof. Resists burns. Cleans easily with damp cloth.



Lifelike **ZEBRA**  
FRONT ONLY \$3.69  
FRONT AND REAR \$6



Simulated **LEOPARD**  
FRONT ONLY \$2.98  
FRONT AND REAR \$5

## BUILD Old Time Scale Model CARS

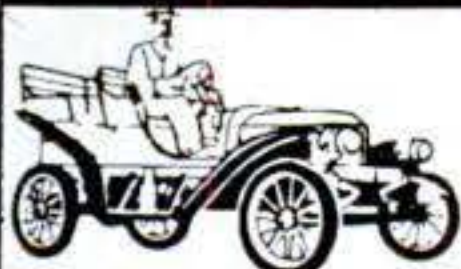

1909 Stanley Steamer



Model "T" Ford



Model "A" Ford



1900 Packard

- Amazing
- Realistic



1903 Cadillac

Special offer only **99¢** ea.  
all 5 models \$3.95 just . . .

AUTHENTIC REPLICAS OF PIONEER AUTOMOBILES in realistic detail that makes history come alive. Complete kits include all prefabricated parts . . . lamps,

horn, wheels, body sections, etc. in accurate 3/8" scale. So easy to assemble, a child can do it . . . so fascinating a hobby you'll want all 5 cars right away. Use them to make unique book-ends, table lamps, desk sets, wall decorations. Complete assembly instructions and plans in each kit. Start your collection now, while low price is in effect.

SEND NO MONEY

Just send name, address, items wanted. We ship C.O.D. plus postage. Or send cash, check, money order . . . we pay postage. ORDER AT OUR RISK. Money back if not delighted.

It's Easy • It's Fun  
• A Fascinating HOBBY  
• Authentic MINIATURES  
• Collectors' pieces

100% GUARANTEE  
Your Money Promptly Refunded if You Are Not Delighted

# ORDER BY MAIL SAVE UP TO 50%



New!  
FULLY PATENTED ELECTRONIC

## WALKIE-TALKIE COMMUNICATION SYSTEM

- No Batteries \$3.95
- No Plug-In complete

Perfect for room to room, house to garage, etc. No batteries, no tubes. COMPLETE 2-WAY TELEPHONE SYSTEM works at amazingly long distances. Handy pocket size. Electronic voice powered. NO LICENSE OR PERMIT NEEDED. Not war surplus . . . brand new. Two complete units ready to use. Quantity limited. Order today.

## AMAZING New WATCH with MECHANICAL BRAIN

- It "Remembers"
- It Tells Time
- It Tells Date

Included 1 year Guarantee and Lifetime Certificate of Service

Measures Speed • Measures Distance • Records Up to 12 Hours • OVER 40 QUALITY FEATURES.

Precision Jeweled. Imported Swiss Movement. Accurate. Dependable. Push-Button Stop and Start. Red Sweep-Second Hand. Unbreakable Crystal Triple Chrome Plated Case. Shock Resistant. Nite-Vue Radium Glow Dial. Anti-Magnetic. Times Shop work. Times Photography. Times Sports. Times Races. Times Lab. work.

Times Planes. Expansion Band Included.



Compare It at \$50.00

SPECIAL OFFER \$8.95 Plus 90c Fed. Tax



## New... Guaranteed WRIST WATCH with Jeweled COMPASS

- TELLS DIRECTION
- TELLS TIME

Special! Introductory Offer  
COMPARE AT \$25 ANYWHERE! \$7.95 Plus 80c Fed. Tax

The most practical watch ever devised for OUTDOOR MEN! Guaranteed accurate timekeeper with a dependable compass right on the dial. Check your direction at a glance. Features gleaming chrome-plated case, non-shatter crystal and embossed genuine leather strap. Ruggedly built for rough outdoor treatment! Order today while this introductory low price lasts.

YOUNG PRODUCTS

DEPT. 424

2605 ELMHURST, DETROIT 6, MICH.



**Shine your car the easy way  
...have more leisure time for play!**

SAVE TIME—CLEAN AND POLISH YOUR CAR IN ONE EASY OPERATION WITH ECONOMICAL DU PONT NO. "7"\* POLISH. Watch dirt film disappear... watch the brilliant shine come out on your car when you use Du Pont No. "7" Polish.

No. "7" Polish does both jobs at once—cleans and polishes—with *much less rubbing!* That's because it contains "methyl cellulose," the exclusive "stroke-saving" ingredient found only in Du Pont's patented formula.

You'll find No. "7" Polish makes polishing so much faster and easier, you'll have more time and energy left to enjoy your car.

\*REG. U. S. PAT. OFF.

Patented Du Pont formula contains methyl cellulose—polishes faster with less rubbing



**DU PONT NO. "7" POLISH**

BETTER THINGS FOR BETTER LIVING... THROUGH CHEMISTRY

*I Will Show You How to*  
**LEARN RADIO-TELEVISION**  
**SERVICING OR COMMUNICATIONS**  
*by Practicing in Spare Time*

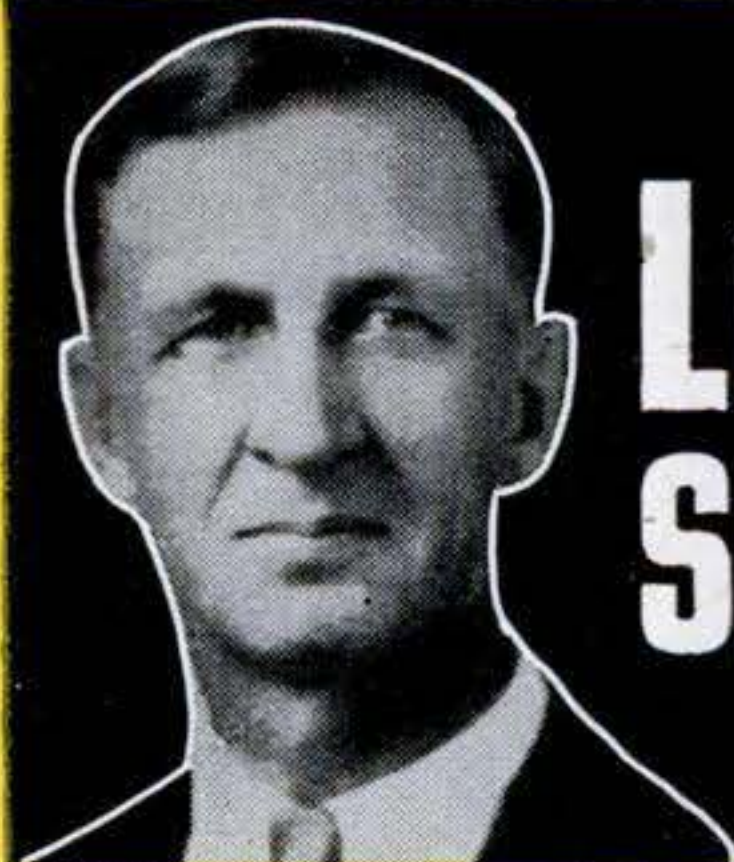

**YOU PRACTICE RADIO  
SERVICING**

You build the modern Radio shown below as part of my Servicing Course. I send you speaker, tubes, chassis, transformer, loop antenna, everything you see pictured and **EVERYTHING** you need to build this modern Radio Receiver. Use it to make many tests, get practical experience.

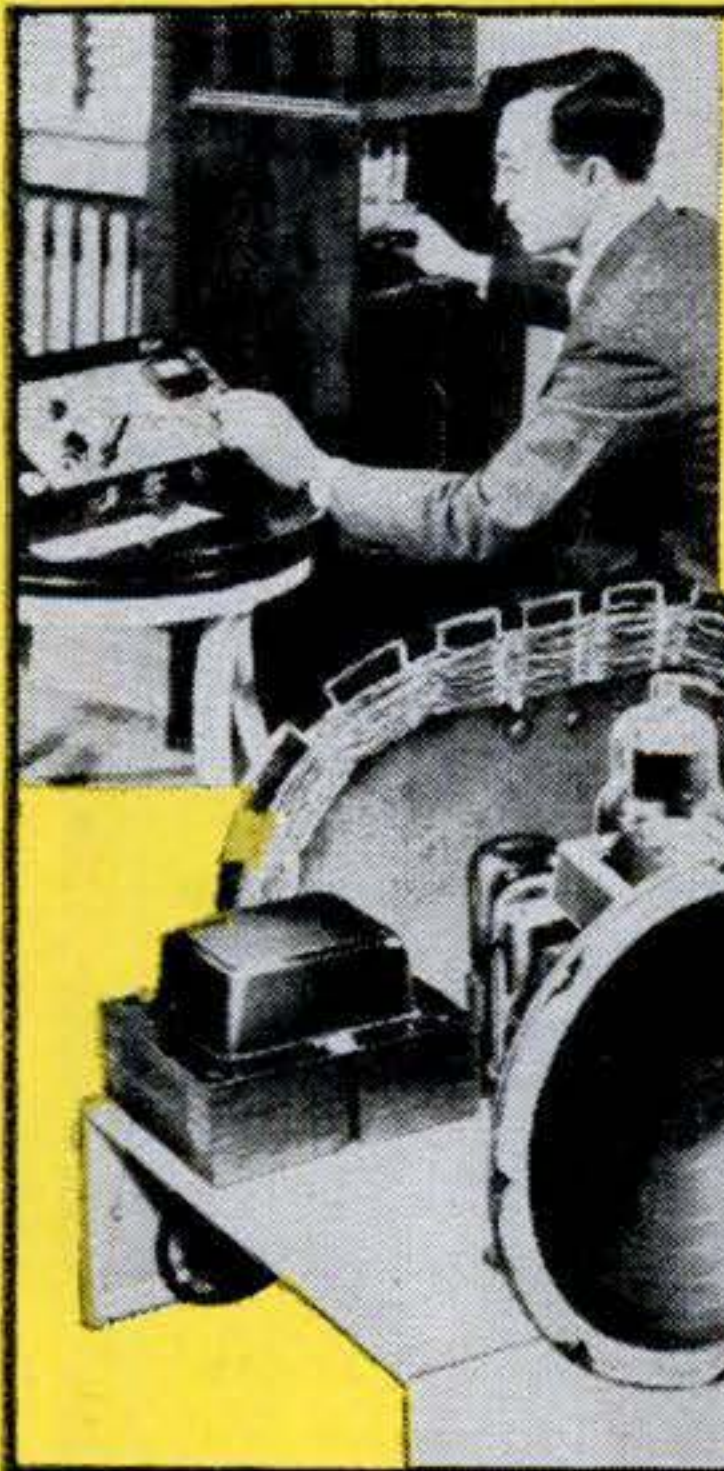

**YOU PRACTICE RADIO  
COMMUNICATIONS**

I send you all the parts to build Transmitter shown below as part of my new Communications Course. Conduct actual procedure of Broadcast Operators, practice interesting experiments, learn how to actually put a transmitter on the air.



**EXTRA PAY IN  
ARMY, NAVY,  
AIR FORCE**  
 Knowing Radio, TV, Electronics can help you get extra rank, extra prestige, more interesting duty at pay up to several times a private's base pay. You are also prepared for good Radio-TV jobs upon leaving service. Mail coupon TODAY.

**NEW**

**I TRAINED THESE MEN**

"After graduating, worked for servicing shop. Now Chief Engineer of three Police Radio Stations."—S. W. DINWIDDIE, Jacksonville, Illinois.



"While learning, made \$5 to \$10 a week in spare time. Now have a profitable spare time shop."—L. ARNOLD, Pontiac, Mich.



"I accepted a position as Radio and Television Technician . . . was promoted to manager of Television Service and Installation."—L. HAUGER, San Bruno, California.



"Have my own shop. Am authorized serviceman for five manufacturers and do servicing for 7 dealers."—P. MILLER, Maumee, O.



"Four years ago, a bookkeeper on a hand-to-mouth salary, am now a Radio Engineer ABC network."—N. H. WARD, Ridgefield, Park, New Jersey



"When I enrolled, had no idea it would be so easy to learn. Have equipped my shop out of spare time earnings. I am clearing about \$40 to \$60 a month."—J. D. KNIGHT, Denison, Tex.



**I Will Train You at Home  
with MANY KITS OF PARTS I SEND**

Do you want good pay, a job with a bright future and security? Would you like a profitable shop of your own? The fast growing, prosperous RADIO-TELEVISION industry is making these opportunities for you. Radio alone is bigger than ever. 90 million home and auto Radios, 3100 Broadcasting Stations, expanding use of Aviation and Police Radio, Micro-Wave Relay, Two-Way Radio for buses, taxis, etc., are making opportunities for Servicing and Communications Technicians and FCC-Licensed Operators.

**Television is TODAY'S Good Job Maker**

In 1946 only 6,000 TV sets sold. In 1950 over 5,000,000. By 1954, 25,000,000 TV sets will be in use, according to estimates. Over 100 TV Stations are operating in 35 states. Authorities predict there will be 1,000 TV Stations. This means new jobs, more jobs, good pay for qualified men.

**Many Soon Make \$10 A Week Extra in Spare Time**

Keep your job while training at home. Hundreds I've trained are successful RADIO-TELEVISION TECHNICIANS. Learn Radio-Television principles from illustrated lessons. Get PRACTICAL EXPERIENCE experimenting with circuits common to Radio and Television. Many students make \$5, \$10 a week extra fixing neighbors' Radios in spare time. Special Booklets start teaching you the day you enroll.

**Send Now for 2 Books FREE—Mail Coupon**

Send for my FREE DOUBLE OFFER. Get actual Servicing lesson. Also get my 64-page book, "How to Be a Success in Radio-Television." Read what my graduates are doing, earning. Send coupon in envelope or paste on postal. J. E. SMITH, President, Dept. 2FB, National Radio Institute, Washington 9, D. C. OUR 39TH YEAR.

**NOW! Advanced  
Television Practice**  
 New, special TV kits furnished to build high-definition SCOPE . . . RF OSCILLATOR with flyback power supply . . . complete TV set . . . many other units. You see pulse, trapezoidal, saw-tooth wave forms. Get valuable PRACTICAL EXPERIENCE locating and correcting TV troubles. Mail coupon for facts, pictures and prices!

**A TESTED WAY TO BETTER  
PAY...MAIL COUPON NOW**

**Good for Both—FREE**

MR. J. E. SMITH, President, Dept. 2FB  
 National Radio Institute, Washington 9, D. C.  
 Mail me FREE Lesson and 64-page book.  
 (No salesman will call. Please write plainly.)

NAME.....AGE.....  
 ADDRESS.....  
 CITY.....ZONE.....STATE.....

Approved for Training Under G. I. Bill

The ABC's of  
SERVICING

How to Be a  
Success  
in RADIO-  
TELEVISION

# Letters



## Everybody Wants to Drive a Truck

We thought you would be interested to know that your article "How a Champ Drives a Truck" [Jan. '52, p. 156] has drawn more than 700 requests for copies of our booklet "Things a Professional Truck Driver Should Know."

The requests have come from all sorts of people, including school children, soldiers in Korea, men in prison, safety instructors and many truck drivers.

ROBERT J. TEST  
American Trucking Associations  
Washington, D. C.

## Craftwork Makes Crafty Soldiers

I wish to compliment you on your initiative in establishing the "Craftsmen in Uniform" feature beginning with your April issue.

Our craft program is too often looked upon solely as a pastime activity, which, of course, it is and as such serves a purpose. However, its real value is in teaching men to use their hands and exercise their ingenuity in making original projects rather than in following patterns alone.

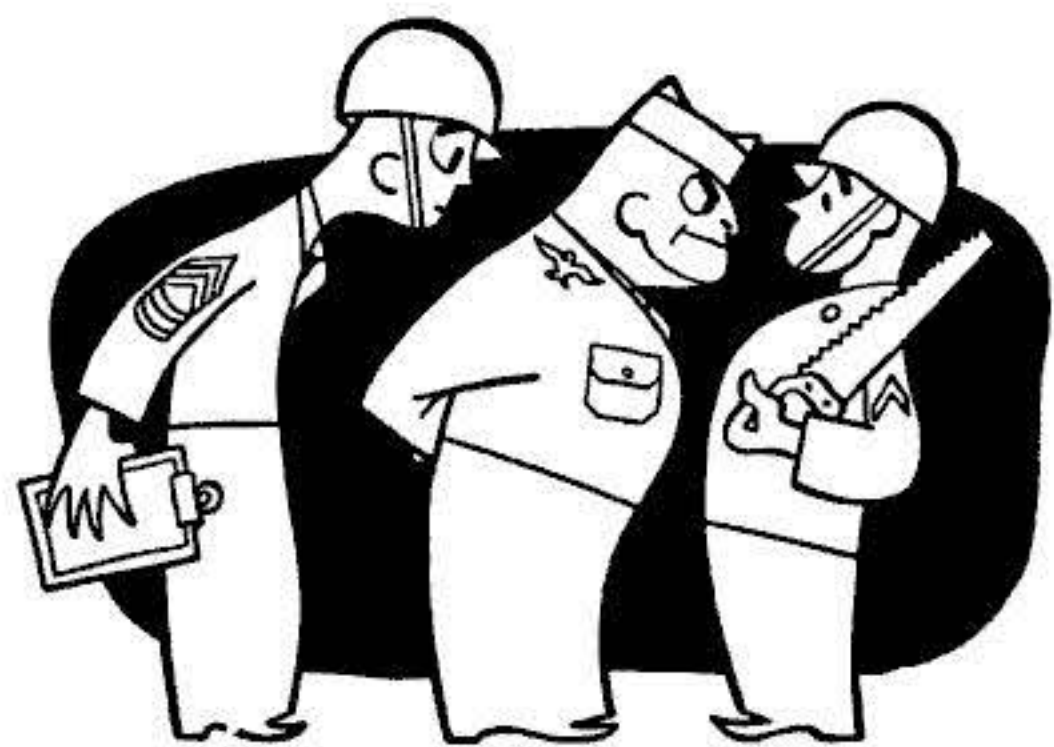

I look for no contradiction from officers who have had command of troops in the field, especially under combat conditions, in making the statement that the men who can use their hands are the most useful soldiers under those conditions. They make emergency repairs out of whatever is at hand, and their ingenuity in rigging up little camp conveniences out of scrap is often astonishing.

MARSHALL GRAVATT  
Director Arts and Crafts  
Headquarters, United States Army, Alaska.

## Ticket with a Smile

In passing through Chelsea, Mass., I failed to make a complete stop at a stop sign. Because I had out-of-state plates, the officer on duty, instead of asking me for papers and starting the usual hullabaloo about why not, etc., handed me the enclosed card [below] with a smile. You can be sure

POLICE DEPARTMENT	CITY OF CHELSEA STATE OF MASSACHUSETTS
<b>WELCOME VISITORS</b>	
THIS IS NOT A SUMMONS	
You have inadvertently violated one of our traffic rules:	
namely _____	
Realizing the difficulty of conforming to different traffic regulations in different cities, in this first instance, as a welcome stranger	
<b>YOU ARE EXCUSED</b>	
We want your stay in Chelsea to be as free from unpleasantness as possible. However, traffic regulations have been found to be necessary and in the public interest. We want to help you, and we ask you to help us. Please park your car correctly. This will protect your property and help the officer in his line of duty. Chelsea extends to you a cordial welcome and hopes you will return soon. Do not hesitate to make inquiries of our officers. They will be glad to serve you.	
JOHN J. KIRBY, Chief of Police	By Officer _____

that when I pass through Chelsea, Mass., in the future I will observe every safety rule and every traffic sign.

A. J. WHITE  
Motor Vehicle Research, Boston.

## To Settle an Argument

I have been arguing with a friend whether a stream of water is higher or lower at the middle than at the sides. My friend says lower, but I say higher. Who's right?

ANTHONY JERBER, Little Rock, Ark.

*Your friend gets the nod. A stream is lower in the middle than at the edges. That's because there is less upward water pressure in a stream moving swiftly than in one moving slowly. And since the middle of a stream is always moving faster than the sides because of friction with the banks, it is always exerting less upward pressure and is thus lower. The difference, however, is very slight—not more than a few inches, even in the biggest, fastest rivers.*

## PSM Joins "Bandit" Hunt

Allow me to congratulate you for the article "How a One-Armed Bandit Works" [Jan. '52, p. 91]. This article is helping a great deal in the crusade against the "bandit" now being waged in this city and other parts of the Philippines. Owing to the reputation of your magazine, it is believed here that the article will be given considerable

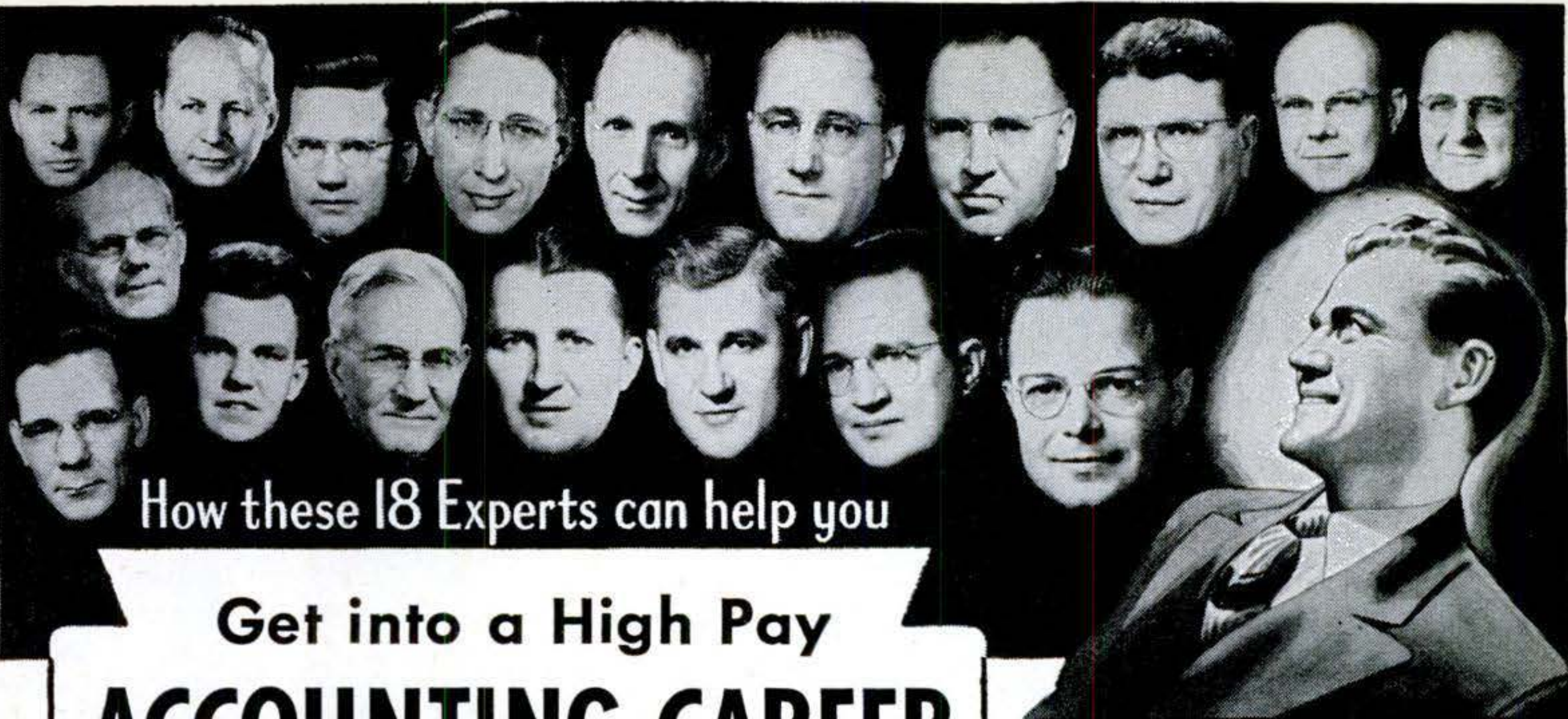

How these 18 Experts can help you

# Get into a High Pay ACCOUNTING CAREER

LaSalle's famous staff of Accounting authorities are helping thousands prepare for fast promotions and bigger pay. They can do the same for you!

If your heart is set on a larger income and all that it means . . . better home—fine car—larger bank account—more of the good things of life. . . .

If that's your ambition and you are really serious about it, then you owe it to yourself to get the REAL FACTS about Accountancy, and the many good-pay opportunities that can be YOURS through LaSalle's famous Problem Method plan.

It matters not whether you've had a single day of experience in this field—or whether you have already started but want to climb higher. LaSalle's expert training is designed to take you from where you are . . . to where you want to be . . . in higher positions and a lifetime career of security and good income.

## WHY YOU CAN'T FAIL TO GAIN

You see on this page a panel of experts who know Accounting from A to Z . . . all the way from simple bookkeeping, on up through advanced accounting, cost accounting, auditing, income tax, and coaching for the C.P.A. degree. These are only part of LaSalle's instruction staff. But what is most important to you . . .

... THESE C.P.A. EXPERTS KNOW HOW TO IMPART THEIR KNOWLEDGE TO OTHERS... HOW TO HELP YOU PREPARE QUICKLY YET THOROUGHLY FOR SUCCESS IN THIS VERY LUCRATIVE FIELD

The proof? What stronger proof could there be than

more than 3,500 Certified Public Accountants (approximately 10% of the U.S. total) who have trained with LaSalle? Or the hundreds of thousands of men and women whom LaSalle has helped qualify rapidly for more money, a brighter future, in a high-pay-lifetime career? These thousands came to us with different backgrounds of experience and varying degrees of ambition. Many have reported raises and promotions after only a few weeks of training. Thousands of them have written to say they are now earning 50% more—even *double* their former incomes—often in less than a year. These letters are published in book form for your inspection. They were written by real people, with real income, problems and ambitions—people who might be your next-door neighbor.

Yes, if you are really sincere in wanting to better your position—start your income climbing—enjoy a lifetime career of high standing and high reward—this friendly staff of experts can help you.

## SEND FOR FREE SAMPLE LESSON... ALSO BIG 48-PAGE BOOK OF LATEST INFORMATION ABOUT CAREER OPPORTUNITIES

You don't have to wonder what LaSalle's Accountancy plan is like. You will be sent a free sample lesson, which does not obligate you in any way. Study it—keep it—see for yourself how simple, clear, and easy it is to master. This is an actual lesson right out of the regular training—to show you exactly how LaSalle's Problem Method has trained more than 1,275,000 men and women from all walks of life.

Also . . . the 48-page book, "Accountancy, the Profession That Pays," gives all the latest facts about the new and growing opportunities in five different fields of profitable employment.

This can be an important day in your life. A coupon like the one below has started hundreds of thousands of men and women toward a bigger job, a larger income. It can do the same for you.

Mail the Coupon Today!

FREE 48-PAGE CATALOG

LA SALLE

EXTENSION UNIVERSITY

A Correspondence Institution

417 S. Dearborn St., Dept. 683-H, Chicago 5, Ill.

Send free Sample Lesson in Accounting—also, 48-page free book, "Accountancy, the Profession That Pays" . . . all without cost or obligation.

Name.....Age.....

Address.....

City & Zone.....State.....

FREE SAMPLE LESSON

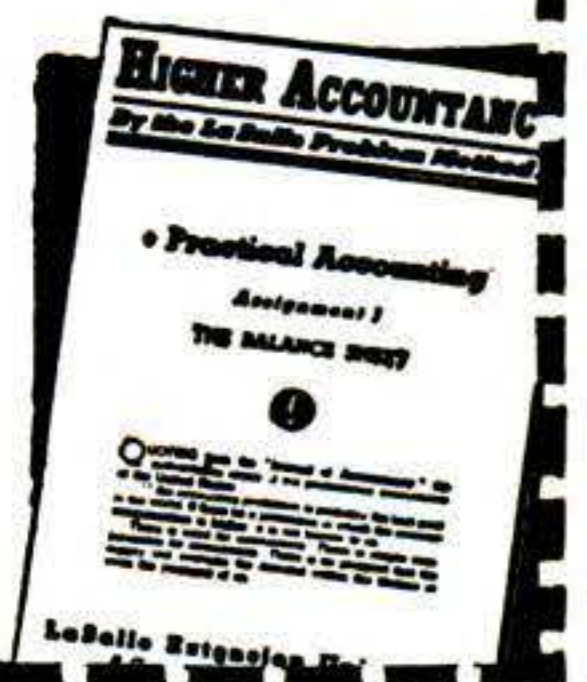

# THEY NEED YOU



## *A typical interview...*

where Embry-Riddle students are pre-selected for essential, good-paying jobs in aviation even before their training is completed... they step right into their jobs as soon as they graduate!

...AND YOU CAN

QUALIFY IN SIX MONTHS!

**EMBRY-RIDDLE OFFERS YOU COMPLETE 6-MONTHS TO 2-YEAR COURSES...NOW!**

## *Your Career is Waiting!*

The high regard of Embry-Riddle training by the leading airlines and the entire aviation industry is demonstrated time and again by the big demand for Embry-Riddle graduates.

There's an important high priority job in aviation waiting for you...however, if you do enter the services, Embry-Riddle training will definitely give you rating advantages. Thousands of Air Force men are Embry-Riddle trained.



### **AIRCRAFT & ENGINE MECHANICS**

Vast numbers of properly trained A & E Mechanics are urgently needed. Our C. A. A. approved school with a quarter-century experience assures your quickest advancement. Embry-Riddle students learn fast with modern equipment, including jet...live aircraft, airline-size hangars.



### **AERONAUTICAL DESIGN AND TECHNOLOGY**

Embry-Riddle's accelerated 26-mo. Aeronautical Design and Technology Course provides finest training available. Technicians with management responsibility enjoy highest salaries!



### **COMMERCIAL PILOT**

Embry-Riddle trained pilots benefit from our years of experience with 30,000 students... the best instructors, up-to-date aircraft, superb year-'round flying weather. Also Instrument and Instructor's ratings.



### **A & E COMBINED WITH COMMERCIAL PILOT**

Airmen with dual pilot-engineering ability are needed by aviation companies and operators. Embry-Riddle combination training offers you the most in your aviation career.



**CLASSES ARE BEGINNING NOW...SEND THIS COUPON TODAY!**

Dean of Enrollments - Dept. 91  
Embry-Riddle School of Aviation  
Miami 30, Florida

Please Print

NAME \_\_\_\_\_

ADDRESS \_\_\_\_\_

CITY \_\_\_\_\_

STATE \_\_\_\_\_ AGE \_\_\_\_\_

I am interested in...

- A & E Mechanic  
 Commercial Pilot  
 Aeronautical Design and Technology  
 A & E Combined with Commercial Pilot  
 A & E Combined with Private Pilot

Check One  Veteran  Non-Veteran

TRAIN IN MIAMI - AIR CAPITAL OF THE WORLD

evidentiary value in a pending case involving the jackpot.

ANTONIO ABAD TORMIS  
Cebu Press Club  
City of Cebu, Philippines

### **Invention Needed**

Twice within the past year in this vicinity farm tractors have turned over backward, pinning the drivers underneath. One died. Each accident occurred when power was applied too vigorously to a heavy load on a steep grade, causing the front end to rear up and over. Can't this danger be remedied by an automatic clutch release, ignition cut-off, or roll-over bars?

B. C. GWINN, M.D., Athens, Pa.

*Tractor manufacturers have been trying for years to find a solution to this problem, for such accidents occur with alarming frequency wherever tractors are used in hilly country. A mercury switch to cut the ignition when the front end rises is one of many ideas that have been tried and discarded. Even though the power is cut, inertia carries the tractor over. A safety device that will really work well still remains to be invented.*

### **Game Called Because of Tide**

In your story on the Daytona stock-car races ["How Fast Are the New Cars?" Apr. '52, p. 170], you said: "Marshall Teague, the winner, averaged 84.65 miles per hour over the 152-mile distance (37 laps)."



I didn't see the race, but all the notices said it was to be 200 miles, or 48 laps. What happened? Was someone caught lapping?

JIM HUNT, Chicago

*Yes, but not the author. Originally scheduled for 200 miles, the race had to be stopped after 152, or 37 laps, because the fast-incoming tide threatened to maroon hundreds of spectator cars parked on the beach side of the course.*



# INVENTORS

Learn how to protect your invention. The U. S. Patent Laws provide that any new and useful art, machine, article of manufacture, or composition of matter, or any new and useful improvement thereof, may be patented if the act of invention is involved. Therefore, every inventor with a valuable invention should take advantage of the Patent Laws and proceed for patent protection in order to safeguard his rights.

A patent gives the inventor the exclusive right to prevent others from making, using, or selling the invention claimed in the patent for a period of seventeen years.

The Patent Laws were enacted for the benefit of the inventor to give him protection for the features of his invention which are patentable. These features must be properly and concisely set forth and claimed in a formal application for patent, in order to comply with the requirements of the Patent Laws. For that reason, unless the inventor is familiar with patent matters, he should engage a competent registered patent attorney or agent to represent him. We are registered to practice before the U. S. Patent Office and are prepared to serve you in the handling of your patent matters.

A specially prepared booklet entitled "Patent Guide for the Inventor", containing detailed information with respect to patent protection and procedure, together with a "Record of Invention" form will be promptly forwarded to you without obligation upon request.

---

**CLARENCE A. O'BRIEN & HARVEY JACOBSON**

*Registered Patent Attorneys*

**22-F DISTRICT NATIONAL BUILDING  
WASHINGTON 5, D. C.**

JUNE 1952 15

# I GAINED 53 LBS. OF SHAPELY POWER-PACKED MUSCLES

Roger Hirsch now

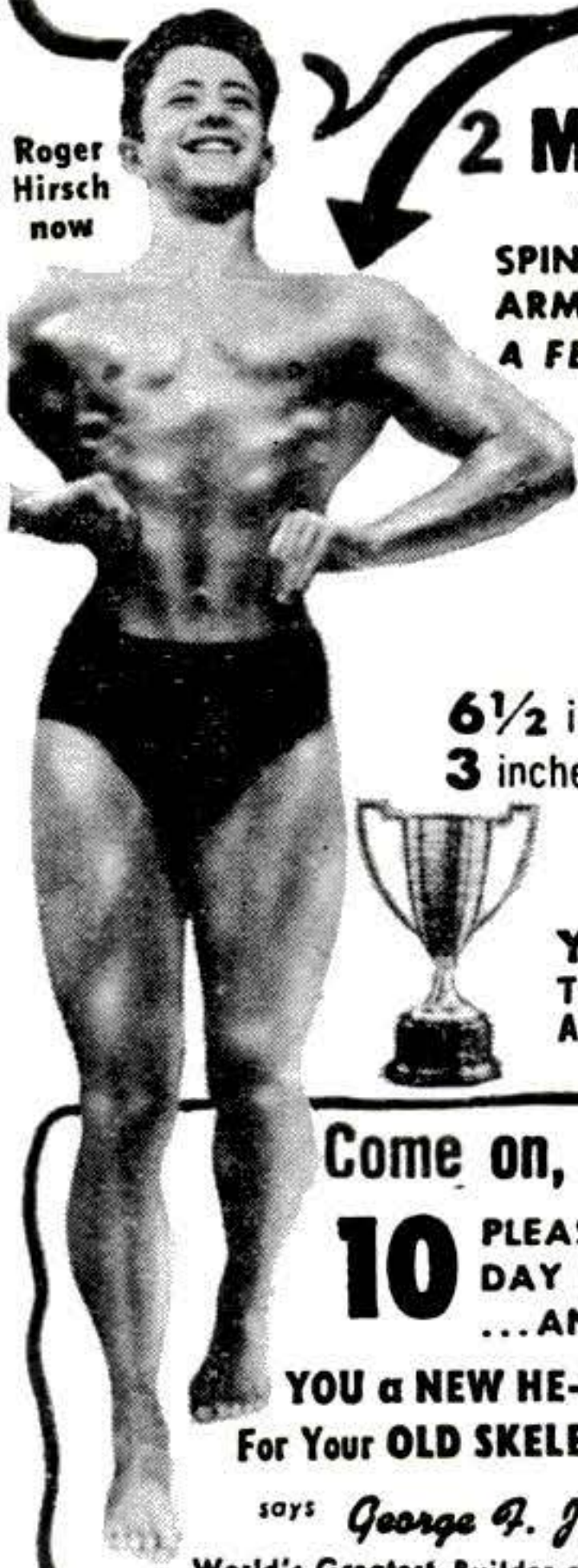

Which of these 2 ME'S is YOU?

THAT 112 LB.-6 FT. SPINDLE-ARMED **SISSY** below WAS ME A FEW SHORT WEEKS AGO

NO! friend you don't have to be **SKINNY** any more just mail NOW the FREE coupon below as I did. Soon YOU can add

6 1/2 inches to your **CHEST** 3 inches to each **ARM**



and the rest in proportion just as I did.

**You Can WIN** This 15" tall **SILVER TROPHY** As I Did in 10 MINUTES of Fun a Day!

Roger Hirsch before



Come on, PAL, NOW YOU GIVE ME

**10** PLEASANT MINUTES A DAY IN YOUR HOME ...AND I'LL GIVE

YOU a NEW HE-MAN BODY For Your OLD SKELETON FRAME.

says *George F. Jowett* World's Greatest Builder of HE-MEN



GEORGE F. JOWETT "Champion of Champions" 4 times Winner Perfect Man Contest

**NO!** I don't care how skinny or flabby you are; if you're a teen-ager, in your 20's or 30's or over; if you're short or tall, or what work you do. All I want is JUST 10 EXCITING MINUTES in your home to MAKE YOU OVER by the SAME METHOD I turned myself from a wreck to a Champion of Champions.

**YES!** You'll see INCH upon INCH of MIGHTY MUSCLE added to YOUR ARMS. Your CHEST deepened. Your BACK AND SHOULDERS broadened. From head to heels, you'll gain SOLIDITY, SIZE, POWER, SPEED! You'll become an ALL-Around, ALL-American HE-MAN, A WINNER in everything you tackle—or my Training won't cost you one solitary cent.

Develop YOUR 520 MUSCLES Gain Pounds, INCHES, FAST!

Friend, I've traveled the world. Made a LIFE-TIME STUDY of every way known to develop your body. Then I devised the BEST by TEST, my "5-WAY PROGRESSIVE POWER" the only method that builds you 5-ways fast. You save YEARS, DOLLARS like movie star Tom Tyler did. Like champ Roger Hirsch did. Like MANY THOUSANDS like you did. SO Mail coupon NOW!

THIS MAY BE YOUR LAST CHANCE

TO GET FOR ALL 5 **10c** PICTURE PACKED COURSES MILLIONS HAVE BEEN SOLD FOR \$1 AND MORE

**FREE**



**BOTH FREE FOR QUICK ACTION!**

1. Photo Book of STRONG MEN 2. MUSCLE METER

"Jowett Courses greatest in World for Building All-Around HE-MEN" —R. F. Kelley Physical Director

JOWETT INSTITUTE OF PHYSICAL TRAINING Dept. PS-26 230 FIFTH AVENUE, NEW YORK 1, N. Y.

Dear George: Please mail to me FREE Jowett's Photo Book of Strong Men and a Muscle Meter, plus all 5 HE-MAN Building Courses: 1. How to Build a Mighty Chest. 2. How to Build a Mighty Arm. 3. How to Build a Mighty Grip. 4. How to Build a Mighty Back. 5. How to Build Mighty Legs—Now all in One Volume "How to become a Mighty HE-MAN." ENCLOSED FIND 10c FOR POSTAGE AND HANDLING (no C.O.D.'s).

NAME.....AGE.....  
ADDRESS.....  
CITY.....ZONE.....STATE.....

# Famous 15 and 17 Jewel BULOVA WATCHES \$16.95 PLUS TAX

PRACTICALLY WHOLESALE TO YOU



LIFETIME WRITTEN GUARANTEE

WERE UP TO \$59.50 SAVE \$42.55

ALSO FAMOUS • BENRUS • GRUEN

• WALTHAM or ELGIN Watches

You get these unredeemed LIFETIME GUARANTEED famous Bulova and other movements in latest style Yellow Gold Cases at this sensationally low price because we bought out SURPLUS STOCKS of leading New York and Md. jewelers. Order now while they last. Specify make preferred and whether men's or ladies'! Only \$16.95, plus \$1.70 tax. Order right now.

FREE TRIAL OFFER! WEAR AT OUR RISK! Money back guarantee in 10 days if not delighted.

SEND ONLY \$1 with order. Pay balance C.O.D., plus postage. Or we pay postage if you enclose \$16.95 plus \$1.70 tax.

**FREE!** Handsome Expansion band included with orders.

MARYLAND DISTRIBUTORS

Dept. 378

501 E. Baltimore St., Baltimore 2, Md., Write for Free Watch and Diamond Ring Catalog—Practically Wholesale Prices.

Lifetime Guaranteed 17 JEWEL SWISS WRIST WATCH Worn by Army, Navy & Marines Originally \$59

Now only \$14.95 Plus \$1.50 Tax New Incablock, Shock Protected Water-Dust Proof

# LEARN TO MOUNT BIRDS



ANIMALS, FISH, PETS

Be a Taxidermist. Save your hunting TROPHIES. Have a fine home-museum. Hunters, save and MOUNT your beautiful DUCKS, QUAIL, DEER, TAN skins, FURS. Great Fun. Spare-time PROFITS.

**FREE BOOK** Tells ALL about it. 100 fine wild-game pictures, 48 pages. SEND TODAY, don't delay. Get this WONDERFUL FREE BOOK, MEN AND BOYS. Learn Taxidermy. Double your hunting pleasure. Rush letter or POSTAL today. STATE YOUR AGE. N. W. SCHOOL OF TAXIDERMISTRY, Dept. 2606 Omaha, Neb.



## HYPNOTIZE

Yes. Anyone. Modern speed hypnotism taught. Methods revealed. You are shown exactly what to say and do. Photo illustrated. Many interesting experiments. Self-hypnosis is fully explained. Amazing results. Detailed hypnotic tests given. Learn this exciting fascinating art. Hold your friends absolutely spellbound. Entertain. A professional hypnotist tells you his secrets.

Free catalog of new hypnotism books sent on request.

Send for the startling book "HYPNOTISM REVEALED" → \$1

78 RPM Phonograph Record Inducing Self-Hypnosis & Group-Hypnotism → \$5

Thought of using sleep for learning, self-development? Send for new intriguing book, "Mental Power Through Sleep Suggestion." → \$1 MELVIN POWERS, Master Hypnotist, 1324 Wilshire, Dept. 90, Hollywood 17, Calif.

# High School at Home

Many Finish in 2 Years

No classes. No time wasted going to and from school. Progress as fast as your time and abilities permit. Standard H. S. texts supplied. Thousands enroll each year in this 55-year-old school. Send for FREE descriptive booklet.

AMERICAN SCHOOL, Dept. HA46  
Drexel at 58th St., Chicago 37, Ill.  
Without obligation, please send FREE descriptive booklet.  
Name.....  
Address.....

# INVENTORS

If you believe that you have an invention, you should find out how to protect it. The first step is to have a search made of the prior pertinent U. S. patents. If a report on this search indicates that the invention appears patentable you can apply for a patent, and the specifications and claims should be prepared.

The firm of McMorrow, Berman & Davidson, with offices in Washington, D. C., is qualified to take the necessary steps for you. We can make a preliminary search on your invention, advise you whether we think it can be patented, and prepare your application for patent.

Unless you are fully familiar with the U. S. Patent Laws, we recommend that you engage the services of a Registered Patent Attorney to protect your interests. The patent laws are *your* laws. A patent gives you the right to prevent others from making, using or selling the invention claimed in your patent for a period of 17 years.

Use these patent laws for your protection. Investigate whether your invention can be patented. If you have what you believe to be an invention, we suggest that you have this firm make a search for you.

*Send for a copy of our Patent Booklet entitled "How To Protect Your Invention," containing information about patent protection and patent procedure. Along with this we will also send you an "Invention Record" form, for your use in writing down and sketching details of your invention. We will mail them promptly. No obligation. They are yours for the asking.*

**McMORROW, BERMAN & DAVIDSON**

*Registered Patent Attorneys*

**PATENTS • COPYRIGHTS • PATENTS**

**1427 VICTOR BUILDING, WASHINGTON 1, D. C.**

# HOW TO FIX ANY PART OF ANY CAR QUICKLY--EASILY--RIGHT!

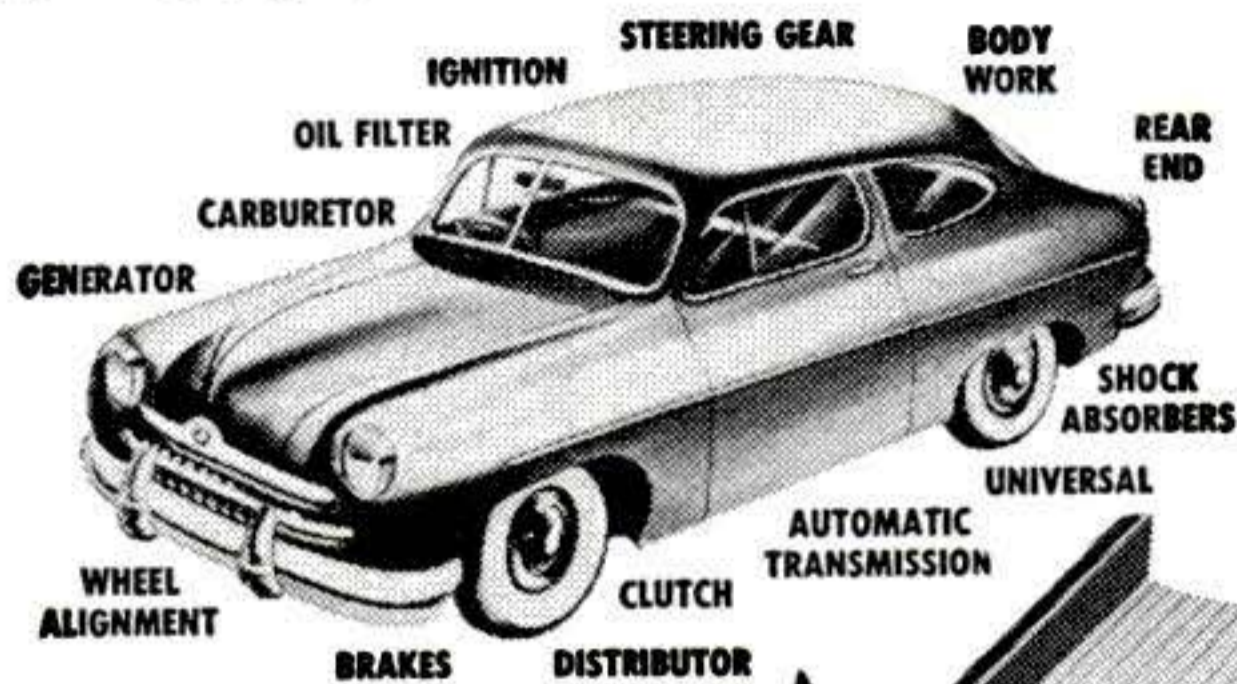

**FREE 7-DAY TRIAL**

Whether you're a beginner or an expert mechanic — now you can "breeze through" any "fix-it" job from simple carburetor adjustment to complete overhaul. Just look up job in index of MOTOR'S Brand-New 1952 Auto Repair Manual. Follow simple step-by-step directions, clear pictures. Presto—the job is done!

No guesswork! MOTOR'S MANUAL takes you from "scratch" — shows WHERE to start, WHAT tools to use. Covers EVERY job on EVERY car built from 1935 thru 1952!

**Everything You Need to Know "Boiled Down" from 170 Official Shop Manuals**

NEW, REVISED, ENLARGED. 1952 Edition contains the "meat" from over 170 OFFICIAL factory manuals—simplified for YOU. 38,000 essential repair specifications on 831 car models. Over 810 big pages. More than 2400 "this-is-how" pictures. 225,000 service and repair facts. Leads beginners every step of the way. Time-saving factory repair procedures for experts. Instructions and pictures so clear you CAN'T go wrong. Used by U. S. Army and Navy.

**Try Book FREE 7 Days**

SEND NO MONEY! Pay postman nothing. Make Manual show you what it's got. Unless you agree this is the greatest time and work saver you've ever seen—return book in 7 days and pay nothing. Mail coupon today to: MOTOR — Book Dept., Desk 2G, 250 W. 55th St., New York 19, N. Y.

**MOTOR'S AUTO REPAIR MANUAL**

**Covers 851 Models All These Makes**

Buick	La Salle
Cadillac	Lincoln
Chevrolet	Mercury
Chrysler	Nash
Crosley	Nash
De Soto	Rambler
Dodge	Oldsmobile
Ford	Packard
Frazer	Plymouth
Henry J	Pontiac
Hudson	Studebaker
Kaiser	Terraplane
Lafayette	Willys

**Same FREE Offer On MOTOR'S Truck and Tractor Manual**

Covers EVERY job on EVERY popular make gasoline truck, tractor made from 1936 thru 1951. FREE 7-Day Trial. Check proper box in coupon.



TRY this PRECISION-MADE **ELECTRIC RAZOR** on your own BEARD!

ONLY \$3.95

1 Year Guarantee

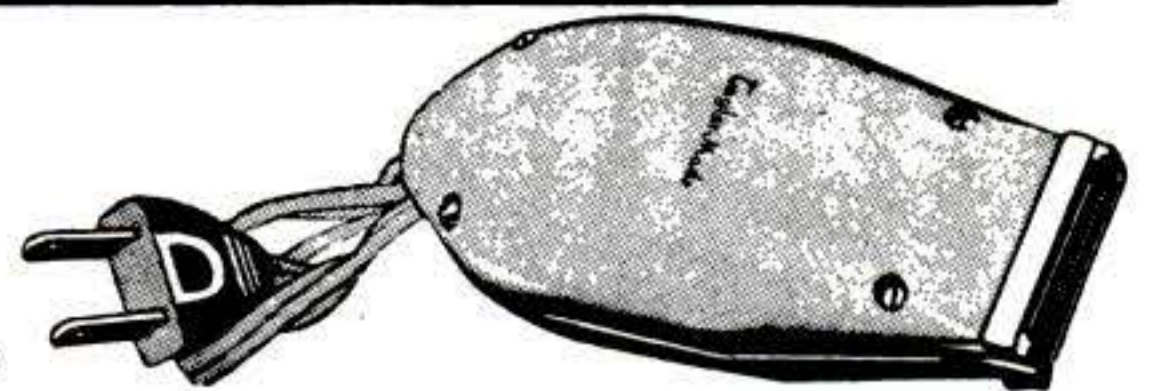

Why fuss—Why bother with old fashioned shaving? Use the TAYLOR-MADE ELECTRIC SHAVER and enjoy the most comfortable, the smoothest, cleanest shave you have ever had. Whisk through the toughest beard—slick and smooth. Best of all you need not pay \$15, \$20 or \$25 for an electric shaver when the precision TAYLOR-MADE is offered at an unbelievably low price of \$3.95. Compare with the most expensive razor made. You will be amazed at the value offered.

Women, too, can use this speedy, painless way to keep arms and legs hair free.

- Precision shaving heads
- Hollow ground cutting blades
- Automatic safety guide-bar
- Powerful 60-cycle motor
- Cutting blades chrome-plated
- White plastic case with extension cord
- Self-starting, self-sharpening, self-lubricating
- For the incredibly low price of \$3.95

• **GUARANTEED UNCONDITIONALLY FOR 1 YEAR** Use the TAYLOR-MADE ELECTRIC RAZOR for 100 days. If you are not more than pleased—return for prompt refund. **YOU GET THIS UNCONDITIONAL GUARANTEE!** Rush your name and address. Pay Postman only \$3.95 plus postal charges on delivery.

**SUCCESS PRODUCTS**

Dept. S-961, 246 Roebing St., Brooklyn, N. Y.

LEARN — Trades that Pay More

**WATCHMAKING or ENGRAVING**

Trades You Enjoy — by HOME STUDY

WRITE TO

Don't let a lay-off catch you. START NOW TO LEARN THESE HIGH-PAYING TRADES IN YOUR SPARE TIME. Earn extra money as you learn, repairing clocks and watches, or engraving silver and jewelry. YOU WILL BE BUILDING YOUR OWN BUSINESS RIGHT AT HOME.

**KANSAS CITY SCHOOL OF WATCHMAKING**  
ADMIRAL & TRACY KANSAS CITY 6, MO.

**SMALLEST .22 AUTOMATIC \$37.50**



.22 VB Baby Automatic Bernadelli. Meets sportsman's demand for Pocket Automatic using .22 LONG or SHORT cartridges. State preference. Packs a punch! Easy to carry. Weighs 9 oz. 6 shot magazine. 2 1/8" barrel, 4 1/8" overall. Blued. Non-projecting sights. Orders must state "I am not a minor, alien, fugitive from justice, under indictment, or been convicted of a crime of violence." Shipped F.O.B. C.O.D.'s and overseas orders cannot be accepted. Mail Orders Only. Satisfaction Guaranteed!

UNITED ARMS, 9043 S. Western Ave., Dept. FA-1255, Chicago 20.

**WORK FOR THE**



**GOVERNMENT**

START AS HIGH AS \$3,795.00 YEAR  
Many Appointments To Be Made. Experience Usually Not Required. MEN—WOMEN. Mail Coupon Today—Sure.

FRANKLIN INSTITUTE, Dept. J-80, Rochester 4, N.Y. (Not Government Controlled) Sirs: Rush without charge, (1) 32-page book with list of U.S. Government Jobs. (2) Tell me how to get one of these jobs.

Name.....  
Address..... Age?.....

**MAIL COUPON NOW FOR 7-DAY FREE TRIAL**

**MOTOR BOOK DEPT.**  
Desk 2G, 250 W. 55th St., New York 19, N. Y.

Rush to me at once (check box opposite book you want):

MOTOR'S New AUTO REPAIR MANUAL. If O.K., I will remit \$1 in 7 days (plus 35c delivery charges). \$2 monthly for 2 months and a final payment of 95c one month after that. Otherwise I will return the book postpaid in 7 days. (Foreign price, remit \$8 cash with order.)

MOTOR'S New TRUCK & TRACTOR REPAIR MANUAL. If O.K., I will remit \$2 in 7 days, and \$2 monthly for 3 months, plus 35c delivery charges with final payment. Otherwise I will return book postpaid in 7 days. (Foreign price, remit \$10 cash with order.)

Print Name..... Age.....

Address .....

City..... State.....

Check box and save 35c delivery charge by enclosing WITH coupon entire payment of \$5.95 for Auto Repair Manual (or \$8 for Truck & Tractor Repair Manual.) Same return-refund privilege.

Prepare in our  
Big Training  
Shops for these

# GREAT OPPORTUNITY FIELDS!

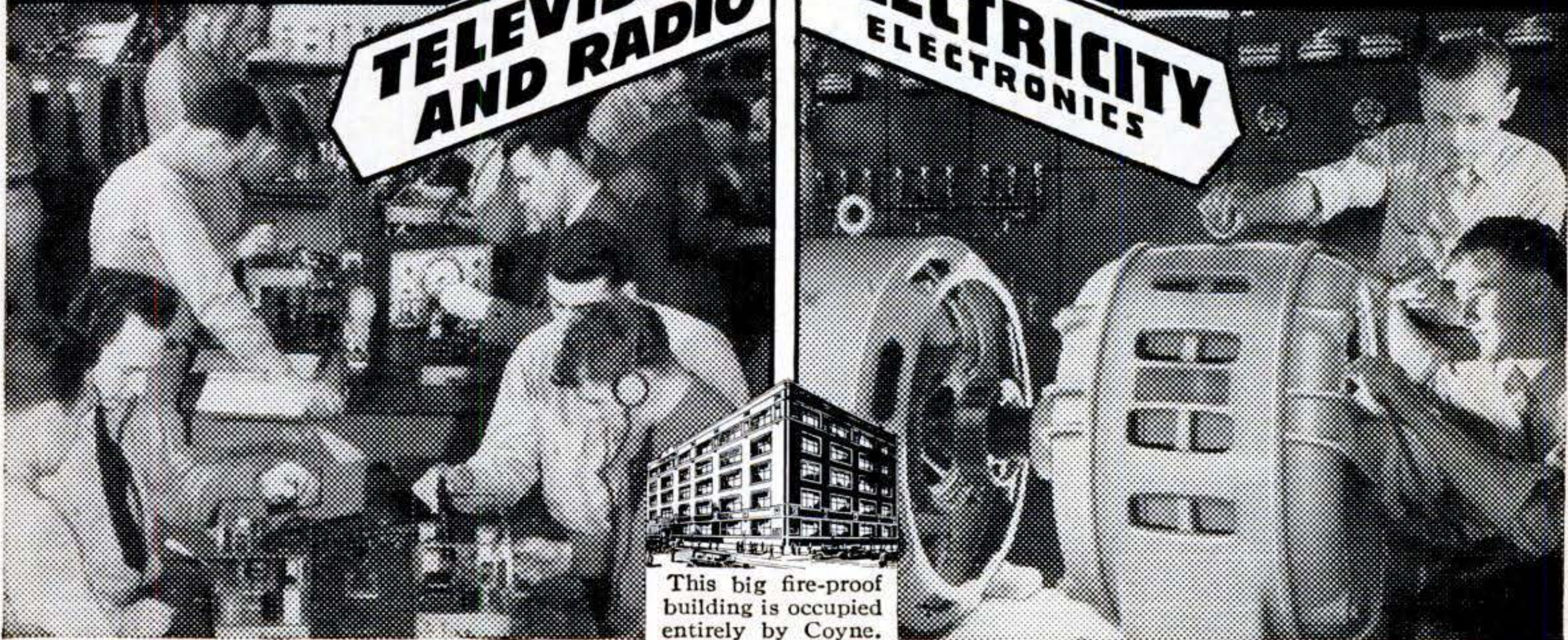

This big fire-proof building is occupied entirely by Coyne.

## TRAINED YOUNG AND OLDER MEN — VITALLY NEEDED IN NATION'S DEFENSE AND MILITARY PROGRAMS

Where do you fit in today's gigantic Defense Program and Industrial expansion? Trained young and older men will play an important part in vital fields. Electricity and Television-Radio are essential to our Defense Program in both Industry and Armed Forces. Don't wait to be assigned to a dull, low pay, no future job. Get training and be ready to pick one of many job opportunities or get a better rating if drafted. Today it's not how young or how old you are that counts, but how prepared you are for jobs that demand skilled men. So, whether you are 16 or up to 50 you are needed. Qualify now for:

1. BETTER RATING, HIGHER PAY IF DRAFTED.
2. A VITAL JOB IN INDUSTRY, IF NOT IN DRAFT.

### NOT "HOME-STUDY" COURSES

Our famous Television-Radio Practical-Technical method gives you practical experience on a massive outlay of equipment. Not by correspondence, but actual shop work plus necessary technical training. You are trained right here in the great Coyne shops that have been training men and young men for over 50 years.

## LARGEST, OLDEST, BEST EQUIPPED SCHOOL OF ITS KIND IN THE U.S.

### TELEVISION-RADIO

A great opportunity field and vital to Defense. Here at COYNE you're retrained for Construction, Testing, Trouble-Shooting on Radio, Public Address, Sound Units. Training includes FM, Television Installations, Servicing, etc. Many Coyne trained men in good jobs or own well paying Television-Radio businesses of their own.

### ELECTRICITY

INCLUDING INDUSTRIAL ELECTRONICS

The Power behind the entire Defense Program. Big future in Power Plant Work, Motors, Armature Winding, Home and Factory Wiring, Appliances, Refrigeration, Maintenance, Illumination, etc. Lifetime job service to Coyne graduates. Send for BIG FREE BOOK.



Mail Coupon for  
Big FREE Book!

Whether you prefer Television-Radio or Electricity, train on actual equipment at Coyne. We will send you a Big, fully Illustrated Book, indicate below, which course interests you most. No salesman will call. Mail coupon TODAY.



### START NOW—PAY LATER

Don't let lack of money hold you back. You can finance most of your tuition and pay for it later, in easy monthly payments. Special plan for men of draft age. We'll help you get part time work, if you need it, to help pay living costs while at Coyne.

G. I. APPROVED

B. W. COOKE, President

# COYNE SCHOOL

A TECHNICAL TRADE INSTITUTE  
CHARTERED NOT FOR PROFIT  
Established 1899  
500 S. Paulina Dept. A2-73H  
Chicago 12, Illinois

ELECTRICITY ★ TELEVISION ★ RADIO ★ REFRIGERATION ★ ELECTRONICS

B. W. Cooke, President  
COYNE SCHOOL, 500 S. Paulina St.  
Dept. A2-73H, Chicago 12, Ill.

Send me your Big Free book, and details of your special plan for men of draft age. I am interested in field checked below. This does not obligate me.

TELEVISION-RADIO  ELECTRICITY

NAME.....

ADDRESS.....

CITY.....STATE.....

# VOTE TODAY FOR THE FUTURE YOU WANT!

AMERICAN SCHOOL, Dept GA46, Drexel at 58th, Chicago 37, Ill.  
Without obligation, please send FREE and postpaid, full particulars about the subject checked below.

- |  |   |   |
|--|---|---|
| <input type="checkbox"/> Accounting              | <input type="checkbox"/> Drafting—Building Trades | <input type="checkbox"/> Plastics Engineering |
| <input type="checkbox"/> Air Conditioning        | <input type="checkbox"/> Drafting—Machine Trades  | <input type="checkbox"/> Plumbing—Practical   |
| <input type="checkbox"/> Architecture & Building | <input type="checkbox"/> Electrical Engineering   | <input type="checkbox"/> Private Secretary    |
| <input type="checkbox"/> Automotive Technician   | <input type="checkbox"/> Electricity—Practical    | <input type="checkbox"/> Refrigeration        |
| <input type="checkbox"/> Better Foremanship      | <input type="checkbox"/> Electronics—Industrial   | <input type="checkbox"/> Retail Merchandising |
| <input type="checkbox"/> Bookkeeping             | <input type="checkbox"/> High School Courses      | <input type="checkbox"/> Salesmanship—Outside |
| <input type="checkbox"/> Business Management     | <input type="checkbox"/> Machine Shop Operations  | <input type="checkbox"/> Sheet Metal Work     |
| <input type="checkbox"/> Contracting             | <input type="checkbox"/> Mathematics & Slide Rule | <input type="checkbox"/> Tool Making          |
| <input type="checkbox"/> Diesel Technician       | <input type="checkbox"/> Mechanical Engineering   |   |

NAME ..... OCCUPATION .....

HOME ADDRESS ..... AGE .....

CITY ..... STATE .....

**THIS IS YOUR BALLOT**  
Find the subject that interests you most and then... Check, Sign and Mail Today

• Today, choose the job you want — and prepare for it in spare time at home. Or if you are already engaged in the work you like best, start training now for quicker promotion. In hours you might otherwise waste, gain the knowledge and skill that can help you to get ahead faster, make more money, and have greater security.

**Training Backed by 55 Years of Experience**

For over half a century American School has helped ambitious men and women toward success by providing specialized training for commercial and technical advancement. Its study program for you has been planned by experts with years of experience in the subject you select and they will give you needed guidance every step of the way.

**Don't Delay Your Start**

Give serious thought to the list of training courses listed above. Pick the opportunity that interests you, check it and add your name and address. (Check more than one if you are undecided as to which appeals most.) Finally clip out and mail the "ballot" and full information will be supplied, without cost or obligation.

**AMERICAN SCHOOL**  
DEPT. GA46, DREXEL AT 58th, CHICAGO 37, ILL.

**THE SOONER YOU START, THE SOONER YOUR GOAL CAN BE REACHED**

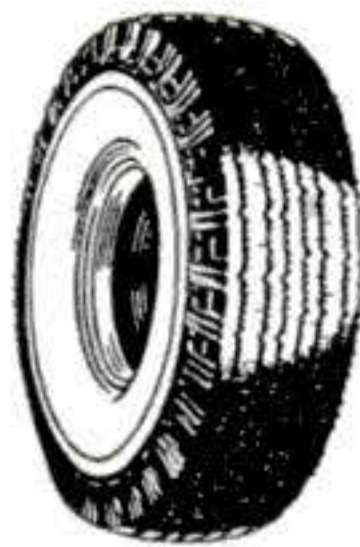

**EVERY PASSENGER TIRE UNCONDITIONALLY GUARANTEED plus TIRE INSURANCE FREE**

Here's DOUBLE proof that we bear the loss if your passenger tire wears out within the guarantee period or is damaged in any way (except willfully). Don't take risks; we send FREE insurance certificate PLUS written unconditional guarantee with your order.

**10% off ON TWO OR MORE USED TIRES LOW COST QUALITY TIRES**

UNCONDITIONAL SIX MONTHS' GUARANTEE plus TIRE INSURANCE FREE			
600-16	\$3.50	650-16	\$3.75
600-15	ea.	640-15	ea.
650-15		550-16	\$3.95
550-15		670-16	ea.

BETTER GRADE PASSENGER TIRES UNCONDITIONAL ONE YEAR GUARANTEE plus TIRE INSURANCE FREE							
600-16	\$5.59	700-16	\$7.59	700-15	\$5.59	550-16	\$5.95
600-16(6)	6.50	600-15	5.59	750-16	12.25	550-17	5.75
650-16	5.79	650-15	5.59	550-15	5.59	475-19	5.75
640-15	5.95	710-15	6.50	820-15	7.50	760-16	7.75
670-15	5.95	760-15	6.75	670-16	6.95		

MUD AND SNOW TIRES TWO YEAR WRITTEN GUARANTEE			
600-16	\$6.95	900-16	\$12.95
650-16	7.50	650-16(6)	9.50
		750-20 Reg.	\$12.50
		Spec.	\$15.95
		650-15	6.50

EXTRA VALUE TRUCK TIRES ONE YEAR WRITTEN GUARANTEE					
600-20	\$10.75	750-20	\$14.50	825-20	\$21.50
650-20	11.75	32x6 (8)	11.75	900-20	19.50
700-20	12.50	32x6 (10)	12.50	1000-20	20.00
				750-20(10)	18.00

Complete line of High Mileage Tires in stock. Write for price list for sizes not listed. All prices F.O.B. Richmond.

**MAIL ORDERS PROMPTLY FILLED.** Send check or money order with this ad. **SAFTYRE CO., INC.** "FOR THAT SAFE TIRE" Dept. PS, 1801 East Broad Street, PO Box 2254, Richmond, Va.

## SEWS LEATHER AND TOUGH TEXTILES

Tough sewing jobs made easy with SPEEDY STITCHER Automatic Awl. Sews firm, even lock-stitches like machine. No skill needed to sew, repair, Harness, Luggage, Boots, Sports-Gear, Overalls, Rugs, Sails, Awnings, or anything of leather, canvas, other tough materials. Specially made for heavy-duty. Handiest tool you'll ever own. Saves many times its small cost. Complete with reel of strong waxed-thread, set of diamond-pointed needles, easy-to-follow directions. Save money by sending \$1.50—we pay postage. If C.O.D., postage extra. MONEY BACK GUARANTEE.



**SPORTSMAN'S POST 220**  
26 E. 46 St., New York 17, N. Y.

**ONLY \$1.50**  
Postpaid

## Learn TELEVISION RADIO—ELECTRONICS

Prepare in spare hours for good pay in Television, Radio and Electronics. Train at home with Frank L. Sprayberry, America's outstanding Radio instructor. Big Kits of equipment furnished. Build testers, sets, etc. VETERANS: Approved for Training under GI Bill. Rush name and address for details and 2 BIG RADIO BOOKS—ALL FREE! No salesman will call. Write today! **Sprayberry Academy of Radio, Dept. 55-K** 111 N. Canal Chicago 6, Illinois

## U.S. OIL LEASES PAY OFF

**FIND WHAT YOU CAN DO FOR ~ ~ \$200.**

Congress has given any U. S. citizen the right to file for oil leases on certain public lands. Some U. S. oil leases have lately paid \$150,000 for under \$200; \$250,000 for \$250; \$137,000 yearly for \$200. We locate you a lease in a possible oil area. Scores of our clients have sold U. S. leases we obtained for them to major oil companies, keeping part of the oil for themselves. In California the estimated oil under 40 acres of OIL LAND is 2 million barrels. That is why you have a chance at enormous returns by risking \$200. Write for free booklet.

**CALIFORNIA LEASE CO.**  
7075 HOLLYWOOD BLVD. LOS ANGELES 28, CALIF.

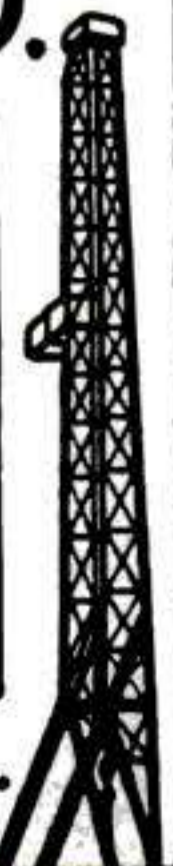

# PLUMBERS & STEAM FITTERS



**AUDELS PLUMBERS & STEAM FITTERS GUIDES.** This valuable set explains in practical concise language the principles, advances and shortcuts of the trade—based on good practice. Includes careful detailed instructions on how to figure & calculate various jobs. A quick reference; saving time & money. A complete Trade course.

Over 1,670 Pages—  
3,642 Trade Illustrations

## PRACTICAL TRADE INFORMATION ON:

Soldering, tinning, Joint wiping, bending, beating, Pipe—iron—steel, threading, Mathematics, tables, physics, Materials—iron, steel, copper, brass, lead, tin, antimony, etc. Sheet metal—galvanized—plate, Sanitation, syphonage, tanks, Drainage, sewage, purification, Fixtures—bath—kitchen, Pipe fittings, soil pipe, tools, Laying out work, Roughing, Screwed fittings, flanges, joints, Pipe bending, examples, Elbows, Heating, ventilation, air conditioning, refrigeration, Water supply, mains, wells, tanks, Gas-fittings, Sheet metal work, problems, methods, Brazing, heating, lead burning, Welding, various welds, methods, Blacksmithing, forges, tools, Copper Tubing, Marine Pipe Fitting & Oil Burners. **HIGHLY ENDORSED—ASK TO SEE THEM. TO GET THIS ASSISTANCE FOR YOURSELF, FILL IN AND**

## MAIL ORDER

**AUDEL, Publishers, 49 W. 23rd St., New York 10, N. Y.** Mail Audels Plumbers' Guides, 4 vols. on 7 days' free trial. If O. K. I will remit \$1 in 7 days and \$1 monthly until \$6 is paid. Otherwise I will return them. No obligation unless I am satisfied.



4 \$ **6** Name \_\_\_\_\_  
**VOLS. COMPLETE** Address \_\_\_\_\_  
**PAY ONLY** Occupation \_\_\_\_\_  
**\$1 A MO.** Employed by \_\_\_\_\_ 40

# AUDELS Carpenters and Builders Guides 4 vols. \$6



**Inside Trade Information** for Carpenters, Builders, Joiners, Building Mechanics and all Woodworkers. These Guides give you the short-cut instructions that you want—including new methods, ideas, solutions, plans, systems and money saving suggestions. An easy progressive course for the apprentice and student. A practical daily helper and Quick Reference for the master worker. Carpenters everywhere are using these Guides as a Helping Hand to Easier Work, Better Work and Better Pay. To get this assistance for yourself, simply fill in and mail the FREE COUPON below.



**How to use the steel square—How to file and set saws—How to build furniture—How to use a mitre box—How to use the chalk line—How to use rules and scales—How to make joints—Carpenters arithmetic—Solving mensuration problems—Estimating strength of timbers—How to set girders and sills—How to frame houses and roofs—How to estimate costs—How to build houses, barns, garages, bungalows, etc.—How to read and draw plans—Drawing up specifications—How to excavate—How to use settings 12, 13 and 17 on the steel square—How to build hoists and scaffolds—skylights—How to build stairs—How to put on interior trim—How to hang doors—How to lath—lay floors—How to paint**

**AUDEL, Publishers, 49 W. 23rd St., New York 10, N. Y.** Mail Audels Carpenters and Builders Guides, 4 vols., on 7 days free trial. If OK I will remit \$1 in 7 days and \$1 monthly until \$6 is paid. Otherwise I will return them. No obligation unless I am satisfied.

Name \_\_\_\_\_  
 Address \_\_\_\_\_  
 Occupation \_\_\_\_\_  
 Employed by \_\_\_\_\_ 40

# WHAT ALL AUTO MECHANICS WANT TO KNOW

1800 PAGES

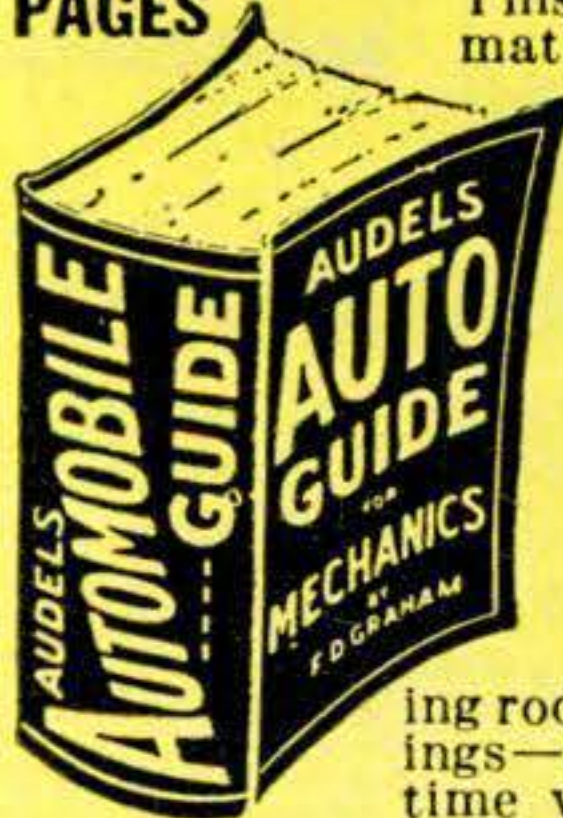

This Big Practical Book gives full information with working diagrams covering the principles, construction, ignition, service and repair of modern cars, trucks and buses.

## Diesel Engines, Hydramatic & Fluid Drives Fully Explained.

A complete Guide of 1800 pages, with over 1500 illustrations showing inside views of working parts, with instructions for service jobs.

## IT PAYS TO KNOW

How to fit pistons—How to locate engine knocks, How to fit connecting rod bearings—How to service main bearings—How to recondition valves—How to time valves—How to adjust fan belts—How to adjust carburetors and chokes, How to rebuild a clutch—How to service automatic transmissions—How to service brakes—How to adjust steering gear—How to cope with ignition troubles—How to service distributors—How to time ignition—How to "tune up" an engine.



**\$4 COMPLETE • PAY \$1 A MO. TO GET THIS ASSISTANCE FOR YOURSELF SIMPLY FILL IN AND MAIL COUPON TODAY.**

Step up your own skill with the facts and figures of your trade. Audels Mechanics Guides contain Practical Inside Trade Information in a Handy Form. Fully illustrated and Easy to Understand. Highly Endorsed. Check the book you want for 7 DAYS FREE EXAMINATION. Send No Money. Nothing to pay postman.

## MAIL ORDER



**Check NOW!**

You Can Look Over Any Guide In Your Own Home — Start the Easy Payments If Satisfied

**MAIL THIS TODAY**

Name \_\_\_\_\_  
 Address \_\_\_\_\_  
 Occupation \_\_\_\_\_  
 Employed by \_\_\_\_\_ 40

**AUDEL, Publishers, 49 W. 23 St., NEW YORK 10, N. Y.**

Please send me postpaid for FREE EXAMINATION books marked (x) below. If I decide to keep them I agree to mail \$1 in 7 Days on each book or set ordered and further mail \$1 monthly on each book or set until I have paid price, otherwise I will return them.

- AUTOMOBILE MECHANICS GUIDE, 1800 Pages \$ 4
- TRUCK & TRACTOR GUIDE, 1299 Pages . . . . . 4
- DIESEL ENGINE MANUAL, 575 Pages . . . . . 2
- MACHINISTS HANDY BOOK, 1650 Pages . . . . . 4
- WELDERS GUIDE, 400 Pages . . . . . 1
- BLUE PRINT READING, 416 Pages . . . . . 2
- MATHEMATICS & CALCULATIONS, 700 Pages. . . . . 2
- SHEET METAL PATTERN LAYOUTS, 1100 Pages 4
- SHEET METAL WORKERS HANDY BOOK, 388 Pgs. 1
- MECHANICAL DRAWING GUIDE, 160 Pages . . . . . 1
- MECHANICAL DRAWING & DESIGN, 480 Pages 2
- AIRCRAFT WORKER, 240 Pages . . . . . 1
- TELEVISION SERVICE MANUAL, 384 Pages . . . . . 2
- RADIOMANS GUIDE, 914 Pages . . . . . 4
- ELECTRONIC DEVICES, 216 Pages . . . . . 2
- ELECTRIC MOTOR GUIDE, 1000 Pages . . . . . 4
- ELECTRIC WIRING DIAGRAMS, 272 Pages . . . . . 1
- ELECTRICIANS EXAMINATIONS, 250 Pages. . . . . 1
- ELECTRIC POWER CALCULATIONS, 425 Pages. . . . . 2
- HANDY BOOK OF ELECTRICITY, 1440 Pages. . . . . 4
- ELECTRIC DICTIONARY, 9000 Terms . . . . . 2
- ELECTRIC LIBRARY, 7000 Pages (12 Book Set) 18
- MARINE ENGINEERS HANDY BOOK, 1258 Pgs. 4
- SHIPFITTERS HANDY BOOK, 250 Pages . . . . . 1
- REFRIGERATION & Air Conditioning, 1280 Pgs. 4
- MILLWRIGHTS & MECHANICS GUIDE, 1200 Pgs. 4
- POWER PLANT ENGINEERS GUIDE, 1500 Pages 4
- ENGINEERS & FIREMANS EXAMS, 525 Pages . . . . . 1
- PUMPS, Hydraulics & Air Compressors, 1658 Pgs. 4
- ENGINEERS LIBRARY (3 Book Set) . . . . . 9
- MECHANICAL DICTIONARY, 950 Pages . . . . . 4
- GARDENERS & GROWERS GUIDES (4 Book Set) 6
- CARPENTERS & BUILDERS GUIDES (4 Book Set) 6
- PLUMBERS & Steamfitters Guides (4 Book Set) 6
- MASONS AND BUILDERS GUIDES (4 Book Set) 6
- PAINTERS & DECORATORS MANUAL, 450 Pgs. 2
- HOUSE HEATING GUIDE, 1000 Pages . . . . . 4
- OIL BURNER GUIDE, 384 Pages . . . . . 1



Illustrated  
book sent  
FREE

# WORK IN COOL SAN DIEGO

San Diego offers you California living at its best — and Convair gives you the top working conditions. Employee Retirement Plan. Group Insurance. Two weeks vacation. Eight holidays annually. Free Housing Office and much more — plus that wonderful San Diego climate. These classifications now open for you:

- |                             |                               |
|-----------------------------|-------------------------------|
| 1. TOOL DESIGNERS           | 8. FIELD & SERVICE MECHANICS  |
| 2. TOOL PLANNERS            | 9. AIRCRAFT MECHANICS         |
| 3. PATTERN MAKERS           | 10. AIRCRAFT ELECTRICIANS     |
| 4. TOOL & DIE MAKERS        | 11. IBM TAB MACHINE OPERATORS |
| 5. JIG AND FIXTURE BUILDERS | 12. INSPECTORS                |
| 6. MACHINISTS               |                               |
| 7. LOFTSMEN                 |                               |

# CONVAIR

Send this coupon for FREE book and details:

Employment Office 600  
Consolidated Vultee Aircraft Corporation  
3302 Pacific Hiway  
San Diego, California

NAME \_\_\_\_\_

OCCUPATION \_\_\_\_\_

ADDRESS \_\_\_\_\_

CITY \_\_\_\_\_ STATE \_\_\_\_\_

## Make Garden Masonry for Spare-Time Profits

Millions of homes can use these Ornamental products—urns, vases, flower boxes, bird baths, lawn seats, flagstones, etc. Easily made of sand and cement. Permanently glazed in a range of smart colors. Distinctive — attractive — quick selling.

### Eye-Appeal Makes for Cash- and Carry Sales



Selling prices allow 200% to 300% mark-up on basic costs. Only a small investment needed for supply of molds. Easily set up in shed or garage. Write immediately for catalogue OM and price list.

**COLORCRETE INDUSTRIES, INC.**  
711 Ottawa Ave., Holland, Mich.



## GIANT BALLOONS

Genuine government surplus weather and target balloons. For fun or profit. Great sport in the back-yard; or for parties, dances, fairs, picnics. Money-makers whenever you want to attract a crowd, for lodges, civic events, school functions, conventions, exhibitions, trade shows. Special purchase makes these prices possible. Add 10% for postage and handling.

3 Ft. Dia. 39¢—6 Ft. Dia. 79¢—13 Ft. Dia. \$1.39



### "Marksman" AIR PISTOL

Target pistol that has all the kick of the real thing because it looks, feels, muzzle loads and cocks like an army .45. Lots of fun indoors (rumpus room or basement) and out (woods or any back yard). A test of skill too, see if you can "out-marksman" your friends. Caliber 177, accurate, high-powered, guaranteed. Complete with BB's, darts & pellets. Full payment must accompany order.

**\$5.95** We pay delivery charges.

#### EXTRA AMMUNITION

Darts, 50c doz.—BB's, 15c for 150—Pellets, \$1.50 for 500  
Genuine U.S. Air Force 6 base Rose smoke sun glasses, a \$12.50 value for \$3.95. USAF blue lens sun glasses same style as above \$2.79.  
Nite driving glasses, USAF frame \$1.95.

(Add 10% for postage and handling on all items except Pistol.)  
Calif. Res. add Sales Tax

**WAR ASSETS DIV. Volume Sales Co.**  
Dept. S-6-52, 3930 Sunset Blvd., Los Angeles 29, Calif.

A "GOOD HAND" HELPS YOU SUCCEED!  
**LEARN TO WRITE WELL**

*Your Name*  
beautifully written, plus special pen-point for shaded writing.  
Only 10¢

Handwriting quickly improves with our easy-to-understand picture lessons! Put your spare time to good use; send today for  FREE BOOKLET, "How to Become a Good Penman," or check volumes wanted below at \$1 each:  Business Writing  Artistic Writing  Card Writing  Bird & Design Flourishing  Engrossing Alphabets. COMPLETE SET \$4.50. Ask for price list of penman's supplies.

OUR 53rd YEAR  
**TAMBLYN SCHOOL of PENMANSHIP**  
S. A. Ziller, Pres. 438 Ridge Bldg., Kansas City, Mo., USA

## TASOPE PHOTO-ENGRAVING PLANTS



MATERIAL COST OF THIS CUT 3/4c  
SELLING PRICE \$1.00 AND UP

Establish your own profitable PHOTO-ENGRAVING business. Make cuts for newspapers, printers, and advertisers. Make etched name plates, plaques etc. Instructions furnished, no experience necessary. Sold direct from factory since 1931. First five hundred cuts sold locally or by mail will pay for plant and pay you well for your time. Write for FREE catalog.  
**TASOPE DEPT. PS-6 AURORA, MO.**



## MECHANICAL DENTISTRY

To make Crowns, Plates, Bridgework, etc., for Dentists. Easy practical way to learn mechanical dentistry at home in spare time. FULL EQUIPMENT OF TOOLS AND MATERIALS INCLUDED WITH COURSE. Low tuition. Easy terms. Write for FREE BOOK about this money making profession that is not affected by the machine age.

**McCARRIE SCHOOL of Mechanical Dentistry**  
207 N. Broad Street Dept. 924 Philadelphia, Pa.



## READ ABOUT TRAILERS BEFORE YOU BUY TRAILER TOPICS MAGAZINE

Brings you the latest in Trailer Coaches—Equipment—Accessories—Trailer Trips—Trailer Parks and many other interesting monthly features at only—\$3.00 for 2 years.

**6 month trial subscription \$1.00**

Send your subscription to  
**TRAILER TOPICS MAGAZINE, (Room 1581)**  
28 EAST JACKSON BLVD., CHICAGO 4, ILL.



This story actually happened. The man's name has been changed and this is not his photograph, but the facts are true.

# "How do I feel about being Superintendent?"

Well, that story begins in Scotland . . ."

"I was an apprentice lad in a big machine shop. Just one among many. But I was ambitious and I was studying with I. C. S. Well, one day the shop started buzzing . . . *the Superintendent had come in!* I should explain that this was very unusual. To even an expert machinist, the Superintendent was as distant as the Deity. But I saw him walk in, with his derby hat and high collar and cravat. And as he came he asked, 'Where is Tom McDermott?' Well, that was me. And he walked right up to me and said, 'Are you the lad who's studying with the I. C. S.?' I just nodded — for I couldn't say a word. Then he laid his hand on my shoulder and said, 'Lad, stay with it . . . for if you do I prophesy that some day *you* will be Superintendent!' Well, today here in America I am Superintendent of a big machine shop . . . and maybe that story will give you some idea of how I feel about it."

In the files of I. C. S., stories like this are fairly common. Some day *your* story may be there. If you start *today* by filling out the coupon.

## INTERNATIONAL CORRESPONDENCE SCHOOLS



BOX 7605-N, SCRANTON 9, PENNA.

Without cost or obligation, please send me full particulars about the course BEFORE which I have marked X:

- |   |   |  |  |  |
|---|---|--|--|--|
| <p><b>Business Courses</b></p> <ul style="list-style-type: none"> <li><input type="checkbox"/> Accounting</li> <li><input type="checkbox"/> Bookkeeping</li> <li><input type="checkbox"/> Business Administration</li> <li><input type="checkbox"/> Business Correspondence</li> <li><input type="checkbox"/> Business Law</li> <li><input type="checkbox"/> Certified Public Accounting</li> <li><input type="checkbox"/> Commercial</li> <li><input type="checkbox"/> Federal Tax</li> <li><input type="checkbox"/> High School and College</li> <li><input type="checkbox"/> Industrial Supervision</li> <li><input type="checkbox"/> Motor Traffic</li> <li><input type="checkbox"/> Personnel—Labor Relations</li> <li><input type="checkbox"/> Postal Civil Service</li> <li><input type="checkbox"/> Retail Business Management</li> <li><input type="checkbox"/> Sales Management</li> <li><input type="checkbox"/> Salesmanship</li> <li><input type="checkbox"/> Stenography</li> <li><input type="checkbox"/> Aeronautics Courses</li> <li><input type="checkbox"/> Aeronautical Engineer's, Jr.</li> <li><input type="checkbox"/> Aircraft Drafting and Design</li> <li><input type="checkbox"/> Aircraft Mechanic</li> <li><input type="checkbox"/> Engine Mechanic</li> <li><input type="checkbox"/> Air Conditioning</li> <li><input type="checkbox"/> Heating</li> <li><input type="checkbox"/> Plumbing</li> </ul> | <ul style="list-style-type: none"> <li><input type="checkbox"/> Advertising</li> <li><input type="checkbox"/> Cost Accounting</li> <li><input type="checkbox"/> Foremanship</li> <li><input type="checkbox"/> Refrigeration, Domestic</li> <li><input type="checkbox"/> Refrigeration &amp; Air Conditioning</li> <li><input type="checkbox"/> Steam Fitting</li> <li><input type="checkbox"/> Architecture</li> <li><input type="checkbox"/> Architectural Drafting</li> <li><input type="checkbox"/> Building Estimating</li> <li><input type="checkbox"/> Contractor's Building</li> <li><input type="checkbox"/> House Planning</li> <li><input type="checkbox"/> Art Courses</li> <li><input type="checkbox"/> Commercial Art</li> <li><input type="checkbox"/> Magazine Illustrating</li> <li><input type="checkbox"/> Show Card and Sign Lettering</li> <li><input type="checkbox"/> Chemical Courses</li> <li><input type="checkbox"/> Chemical Engineering</li> <li><input type="checkbox"/> Chemistry, Analytical</li> <li><input type="checkbox"/> Chemistry, Industrial</li> <li><input type="checkbox"/> Food-Plant Sanitation</li> <li><input type="checkbox"/> Petroleum Production &amp; Refining</li> <li><input type="checkbox"/> Plastics</li> <li><input type="checkbox"/> Pulp and Paper Making</li> <li><input type="checkbox"/> Civil Engineering</li> <li><input type="checkbox"/> Highway Engineering</li> <li><input type="checkbox"/> Reading Structural Blueprints</li> <li><input type="checkbox"/> Sanitary Engineering</li> <li><input type="checkbox"/> Structural Drafting</li> <li><input type="checkbox"/> Structural Engineering</li> <li><input type="checkbox"/> Surveying and Mapping</li> </ul> | <p><b>Communications Courses</b></p> <ul style="list-style-type: none"> <li><input type="checkbox"/> Telegraphy</li> <li><input type="checkbox"/> Telephony</li> </ul> <p><b>Electrical Courses</b></p> <ul style="list-style-type: none"> <li><input type="checkbox"/> Electrical Drafting</li> <li><input type="checkbox"/> Electrical Engineering</li> <li><input type="checkbox"/> Electric Light and Power</li> <li><input type="checkbox"/> Lighting Technician</li> <li><input type="checkbox"/> Power House Electric</li> <li><input type="checkbox"/> Practical Electrician</li> <li><input type="checkbox"/> Practical Lineman</li> <li><input type="checkbox"/> Diesel Engines</li> <li><input type="checkbox"/> Internal Combustion Engines</li> </ul> <p><b>Mechanical Courses</b></p> <ul style="list-style-type: none"> <li><input type="checkbox"/> Forging</li> <li><input type="checkbox"/> Heat Treatment of Metals</li> <li><input type="checkbox"/> Industrial Engineering</li> <li><input type="checkbox"/> Industrial Instrumentation</li> <li><input type="checkbox"/> Industrial Metallurgy</li> <li><input type="checkbox"/> Machine Shop Inspection</li> <li><input type="checkbox"/> Mechanical Drafting</li> <li><input type="checkbox"/> Mechanical Engineering</li> <li><input type="checkbox"/> Millwrighting</li> <li><input type="checkbox"/> Patternmaking—Wood, Metal</li> <li><input type="checkbox"/> Reading Shop Blueprints</li> <li><input type="checkbox"/> Sheet-Metal Drafting</li> <li><input type="checkbox"/> Sheet-Metal Worker</li> </ul> | <ul style="list-style-type: none"> <li><input type="checkbox"/> Ship Drafting</li> <li><input type="checkbox"/> Tool Designing</li> <li><input type="checkbox"/> Welding—Gas and Electric</li> </ul> <p><b>Radio Courses</b></p> <ul style="list-style-type: none"> <li><input type="checkbox"/> Electronics</li> <li><input type="checkbox"/> FM and Television Servicing</li> <li><input type="checkbox"/> Radio, General</li> <li><input type="checkbox"/> Radio Servicing</li> </ul> <p><b>Railroad Courses</b></p> <ul style="list-style-type: none"> <li><input type="checkbox"/> Car Inspector and Air Brake</li> <li><input type="checkbox"/> Diesel Locomotive</li> <li><input type="checkbox"/> Locomotive Engineer</li> <li><input type="checkbox"/> Locomotive Machinist</li> <li><input type="checkbox"/> Railroad Section Foreman</li> </ul> <p><b>Stationary Engineering Courses</b></p> <ul style="list-style-type: none"> <li><input type="checkbox"/> Power Plant Engineering</li> <li><input type="checkbox"/> Stationary Fireman</li> <li><input type="checkbox"/> Stationary Steam Engineering</li> </ul> <p><b>Textile Courses</b></p> <ul style="list-style-type: none"> <li><input type="checkbox"/> Cotton Manufacturing</li> <li><input type="checkbox"/> Designing, Finishing</li> <li><input type="checkbox"/> Loom Fixing</li> <li><input type="checkbox"/> Textile Engineering</li> <li><input type="checkbox"/> Woolen Manufacturing</li> </ul> | <ul style="list-style-type: none"> <li><input type="checkbox"/> Ship Fitting</li> <li><input type="checkbox"/> Toolmaking</li> <li><input type="checkbox"/> Radio Operating</li> <li><input type="checkbox"/> Foundry Work</li> <li><input type="checkbox"/> Molo-Loft Work</li> <li><input type="checkbox"/> Rayon Manufacturing</li> </ul> |
|---|---|--|--|--|

Name \_\_\_\_\_ Age \_\_\_\_\_ Home Address \_\_\_\_\_

City \_\_\_\_\_ State \_\_\_\_\_ Working Hours \_\_\_\_\_ A.M. to \_\_\_\_\_ P.M.

Present Position \_\_\_\_\_ Employed by \_\_\_\_\_

Representatives in all principal cities. Canadian residents send coupon to International Correspondence Schools Canadian, Ltd., Montreal, Canada.

# YOU SHAVE CLEANER IN 1/2 THE TIME

"Get it over with" fast with Schick Injector, world's only razor specially engineered to give you "Twice Over" smoothness with "Once Over" Shaving!



No movable parts that get out of adjustment, no detachable parts that can be dropped or misplaced. Specially designed to "fit" your face—under nose, around lips!

Today, get your complete razor kit:

- ★ Gold-Plated Razor
  - ★ 12 Scalpel-sharp "Gold Pack" Blades
  - ★ Handy Travel Case
- Big \$1.75 Value. Now Only

**98¢**

**Only razor offering these 4 advantages**

**1. EXTRA SHARP, EXTRA THICK, HEAVY DUTY BLADES**

**2. SAFETY GUARD SMOOTHS DOWN SKIN—TEES UP WHISKERS**

**3. AUTOMATICALLY CHANGES BLADE**

**4. AUTOMATICALLY LOCKS BLADE**

**SCHICK INJECTOR RAZOR & BLADES**

©1952, Eversharp Inc 350 Fifth Ave., N. Y. C

## PARTS FOR MILITARY TRUCKS

At A Savings. New FREE Catalog For Jeep, Dodge, Chevrolet, G.M.C., Studebaker

Brand New—Not War Surplus—Complete JEEP TOPS and SIDE CURTAINS

Fits all Military Jeeps. Also adaptable to some Civilian Jeeps. Waterproof O.D. \$59.50

### AXLES FOR TRAILERS

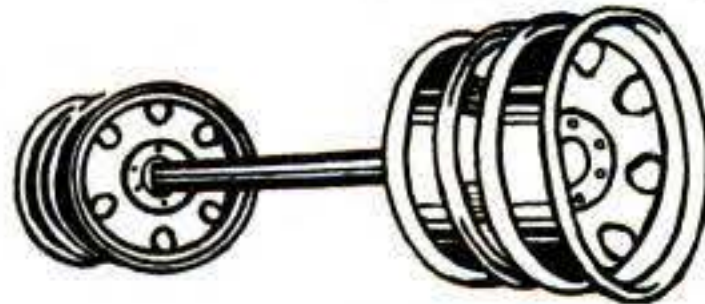

(Surplus) Heavy Duty axles suitable for building of many types of trailers, farm wagons, etc. Standard width straight axle, 2 inch square and is complete with Hubs, Timken bearings, 6 Hole 750x20 or 825x20 wheels, with- \$69.50 out brakes. only.....

Dual Wheels . . . add \$15.00 extra

Hundreds of Other Truck & Jeep Parts and Supplies  
All prices quoted good 30 days FOB, Kansas City  
25% deposit required on COD orders.



**UNITED AUTO PARTS CO. INC**  
1901 TROOST GR. 1800 KANSAS CITY, MO.

## Be an ARTIST Get FREE BOOK and TRIAL PLAN

You Can Draw at Home in Your Spare Time  
Only WSA offers this proven method. Let us prove we can teach you to draw—no risk for you because TRIAL PLAN reveals your talent. Get the facts in illustrated FREE BOOK. "Art for Pleasure & Profit." Write today. State age.  
**WASHINGTON SCHOOL OF ART**  
Studio 136F Washington 5, D.C.



### HE-MAN VOICE!

★ STRENGTHEN your voice this tested scientific way. Yes—you may now be able to improve the POWER of your speaking and singing voice . . . in the privacy of your own room! Self-training lessons, mostly silent. No music required.

**FREE BOOK** Write TODAY for Eugene Feuchtinger's great booklet "How to Develop a Successful Voice." It's absolutely FREE! You must state your age. Booklet mailed postpaid in plain wrapper. No salesman will call. Send your name and age RIGHT NOW!  
**PREFECT VOICE INSTITUTE**  
210 S. Clinton St. Studio FY-1, Chicago 6, Ill.

### Secrets of VENTRILOQUISM Now Revealed!

Easy to learn in 60 to 90 days with our Home Study Course. **RESULTS GUARANTEED.** Make Money! Be Popular! Have Fun! Big Opportunity! Radio, Television, Stage Appearances! For Free Information regarding price and terms, WRITE. You must state your age. Dummy Catalog 25c.  
**FRED MAHER SCHOOL OF VENTRILOQUISM**  
Box 36, Studio 6 Kensington Station Detroit 24, Michigan

### PARAKEETS

(Rare Little Talking Birds)  
Yes, genuine Australian Shell Parakeets ("Budgies") in your choice of yellow, green, blue! These amazing birds sing, whistle, talk, do tricks. Ideal pet and companion, wonderful gift—especially nice for children and shut-ins. They're small (about 7" long), hardy, clean, long-lived. Easy, inexpensive to raise—less than a penny a day! Talk better than parrots, often learn 400 words or more. These are all young birds, just the right age to start learning words and tricks. Teaching is easy, too—parakeets are natural mimics, learn fast, just love to "show off". They're amusing . . . entertaining . . . real characters!

**ORDER YOUR PARAKEET BY MAIL TODAY!**  
Only \$9.95 each complete with training book ("The Talking Budgie") and month's supply of feed. Check, money order or C. O. D. Prompt Express delivery (charges collect). Book alone, \$1.00. **GUARANTEE:** your bird must please you completely, or return within 10 days for immediate refund.

**HOUSE OF PARAKEETS**  
304 Kansas Ave. Dept. B-28 Topeka, Kansas

Now IN YOUR OWN HOME Learn

# TELEVISION RADIO

*the Amazingly Effective*

## D.T.I. WAY

—with the aid of **BOTH HOME EQUIPMENT and HOME MOVIES**

What will mailing the coupon below *do for YOU?* Just this! You'll find out about one of today's most remarkable... practical ways to prepare to get into America's amazing billion dollar opportunity field of TELEVISION-RADIO-ELECTRONICS. You'll see how to get into fascinating work that pays well... that offers one of America's most promising futures... that enables you to start your own business almost "on a shoe string," if you prefer this to a job opportunity.

And above all, you'll get some **GOOD NEWS** especially welcomed by men anxious to earn **REAL MONEY** in this thrilling field. For you'll see that **NOW** you can get the kind of practical, laboratory-type training so desirable for making real progress in Television-Radio-Electronics... and **WITHOUT LEAVING HOME.**

You'll see that DeForest's Training, Inc. sends everything needed to set up your own **HOME LABORATORY.** You get and keep the same type of basic electronic equipment used in our modern Chicago Training Laboratories. You get home training that includes the knowledge and experience gained from training thousands of students first hand in Chicago. And to top it all, you use DTI's amazingly effective and exclusive home training aid—**INSTRUCTIVE MOVIES.** But why not get the complete story? Mail coupon today for information-packed literature.

### MODERN LABORATORIES

If you prefer, get all your preparation in our new Chicago Training Laboratories—one of the finest of its kind. Ample instructors, modern equipment. Write for details!

### MILITARY SERVICE!

If you're subject to military service, the information we have for you should prove very helpful. Mail coupon today.

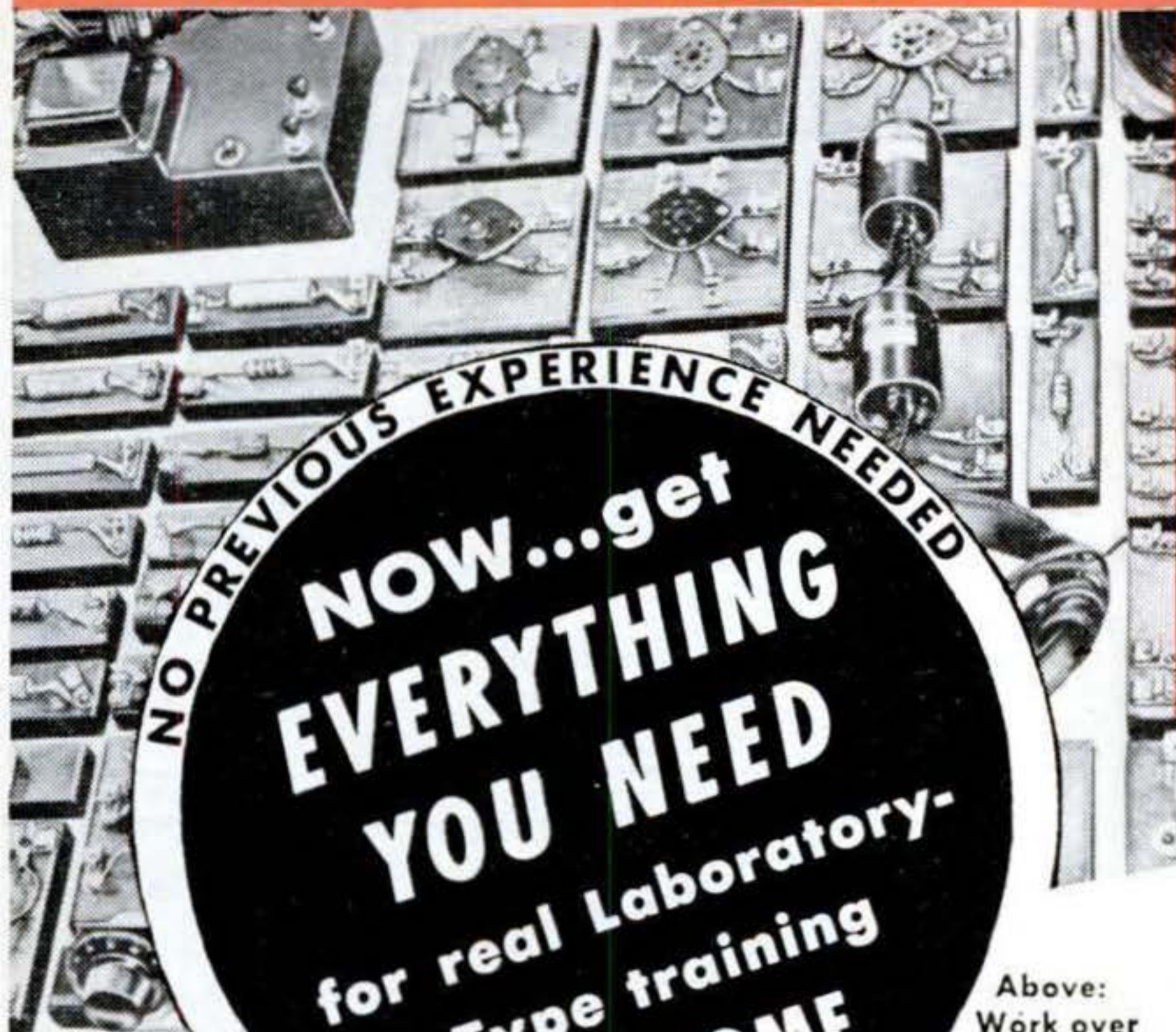

**NOW...get EVERYTHING YOU NEED for real Laboratory-type training AT HOME**

Above: Work over **300** fascinating experiments with this equipment

**1.** Build over 300 fascinating experiments from 16 **BIG SHIPMENTS** of Electronic-Radio parts which you **KEEP.**

**2.** Build valuable commercial-type test equipment—**as shown to the left**—which you **KEEP.** This includes a quality **OSCILLOSCOPE**—a must for Television work.

**3.** Use a 16 mm. movie projector and new series of Hollywood produced instructive movies—a wonderful aid to help you grasp important fundamentals faster...easier...better.

**4.** Enjoy well-illustrated, easy-to-read lessons with handy **FOLD-OUT** diagrams.

**5.** Get an honest-to-goodness **EMPLOYMENT SERVICE** to help you get a good job after graduating—or assistance in starting your **OWN SALES AND SERVICE BUSINESS.** Mail coupon today for the complete details.

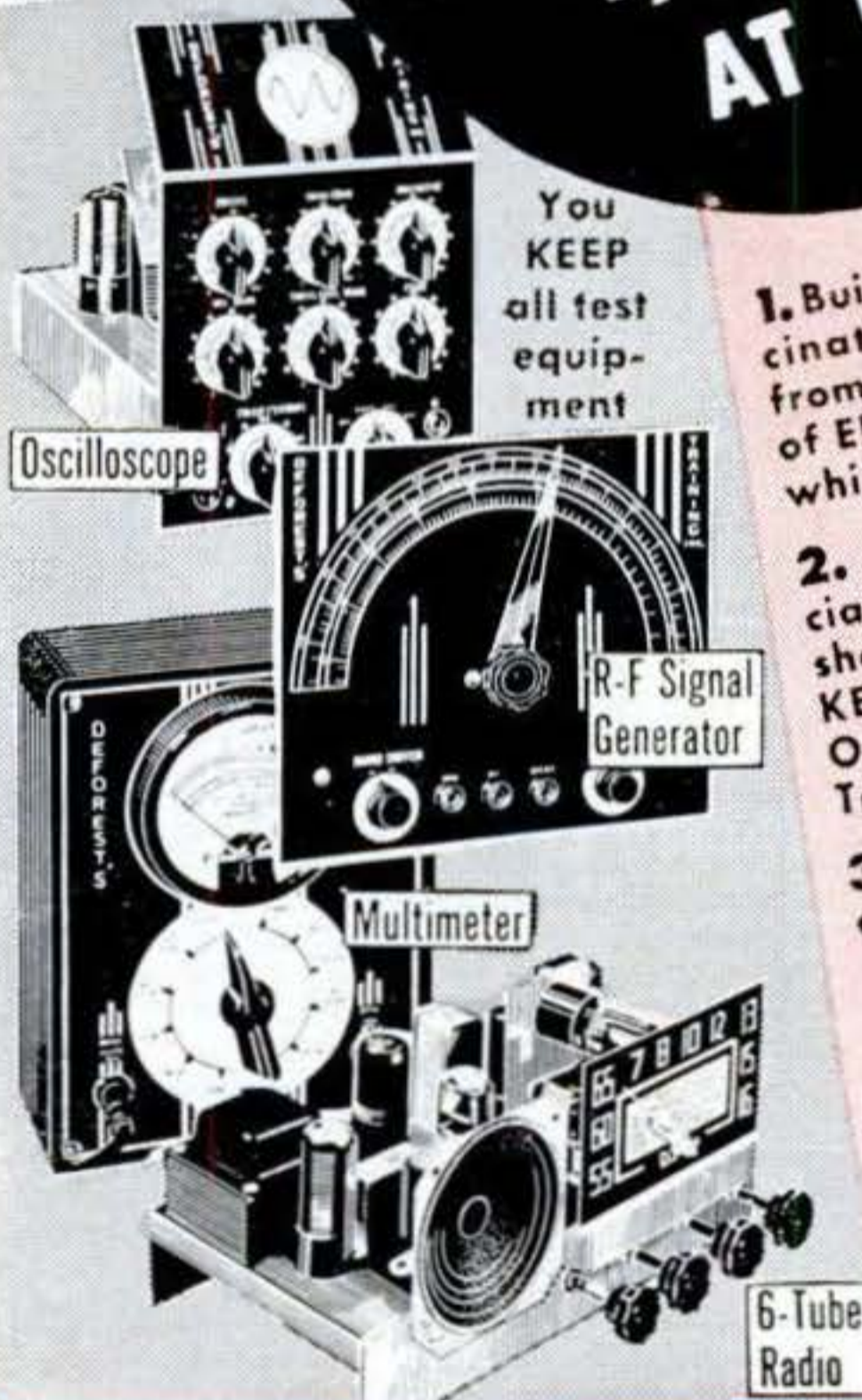

You **KEEP** all test equipment

Oscilloscope

R-F Signal Generator

Multimeter

6-Tube Radio

Get **BOTH** of these colorful, information-packed folders **FREE**

**89 WAYS TO EARN MONEY IN TELEVISION**

**You GET ALL 6**

*Mail Coupon Today*



Build and Keep this **17-INCH TV RECEIVER**—OPTIONAL

after completing regular training at moderate added cost.

**17 INCH TUBE**

New "black" **RECTANGULAR TUBE**

**DeFOREST'S TRAINING, INC.**

AFFILIATED WITH **De Vry Technical Institute**  
CHICAGO 14, ILLINOIS

DeFOREST'S TRAINING, INC. Dept. PS-6-1  
2533 N. Ashland Avenue, Chicago 14, Ill.

I would like valuable, information-packed folders showing how I may get started toward a good job or my own business in Television-Radio-Electronics.

Name \_\_\_\_\_ Age \_\_\_\_\_  
Street \_\_\_\_\_ Apt. \_\_\_\_\_  
City \_\_\_\_\_ Zone \_\_\_\_\_ State \_\_\_\_\_

# DON'T LET ADDED QUARTS SEND DOLLARS UP IN SMOKE

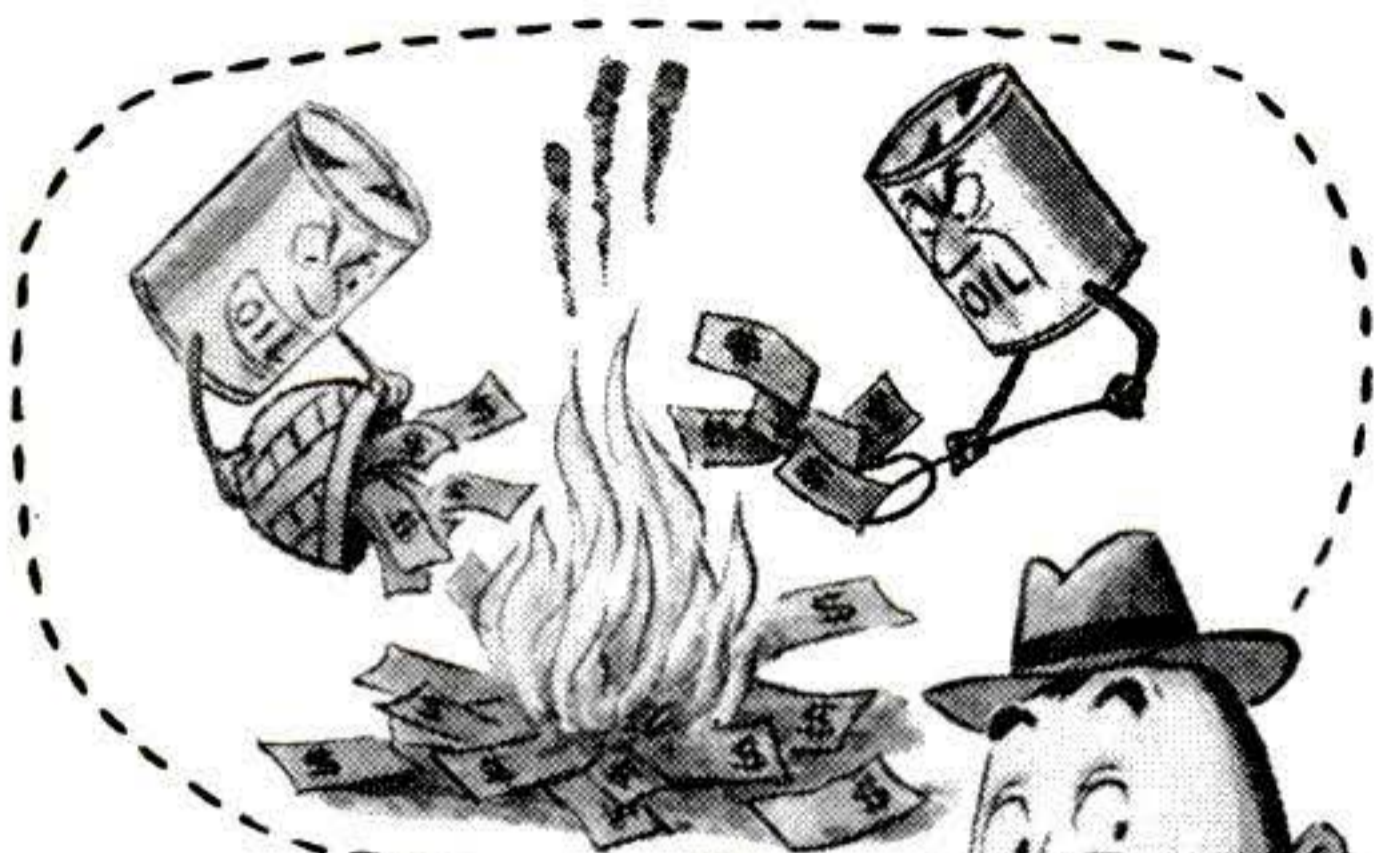

Sound your **Z**

SWITCH TO

ADD LESS OIL  
BETWEEN CHANGES

You won't waste money on added quarts when you use Pennzoil! This 100% Pure Pennsylvania Oil solves the problem of excessive oil consumption. Its special tough film, product of Pennzoil's exclusive refining process, keeps it on the job despite burning heat and friction. Pennzoil keeps your engine clean and smooth-running always . . . free from sludge, varnish and carbon. Try it and you'll be glad you switched . . . at this sign . . .

GIVES ALL ENGINES  
AN EXTRA  
MARGIN OF SAFETY



Member Penn. Grade Crude Oil Assn., Permit No. 2

PENNZOIL® MOTOR OIL AND LUBRICANTS  
AT BETTER DEALERS . . . COAST TO COAST

# No Experience Needed To PRINT YOUR OWN POST CARDS

The GEM STENCIL DUPLICATOR saves money . . . gets results quickly! Hundreds of uses for every type of business and organization. We ship the GEM complete with all supplies, Guide Board for accurate printing and 60-page Book of Ideas at the special low price of only \$8.50 (a \$15 value).

**FREE TRIAL OFFER**

Use the GEM FREE at our expense! SEND NO MONEY. Write and complete GEM outfit will be sent you postpaid. After ten days, send us only \$8.50 or return the GEM. You must be satisfied!

**BOND EQUIPMENT CO.**

Dept. 49

6633 Enright • St. Louis 5, Mo.



Our  
21st Year

## FIRST AID... for CLOGGED OR SLUGGISH SEPTIC TANKS

15,000 Dealers Coast-to-Coast  
Write for Free Bulletin  
"Care & Treatment of Septic Tanks"

**CAMP Chemical Co., Inc.**  
BROOKLYN 15, N. Y.

World's Largest Mfrs. of Sewage Chemicals



## "How to Make Money with Simple Cartoons"



A book everyone who likes to draw should have. It is free; no obligation. Simply address

FREE BOOK

**CARTOONISTS' EXCHANGE**

Dept. 196-D, Pleasant Hill, Ohio

## "YOU ARE UNDER ARREST!"



### Help Bring Crooks to Justice Through Scientific CRIME DETECTION!

We have taught thousands this exciting, profitable, pleasant profession. Let us teach you in your own home. Learn Finger Printing, Firearms Identification, Police Photography, Secret Service Methods thoroughly, quickly, at small cost. Over 800 of all American Bureaus of Identification employ I. A. S. students or graduates. We can prepare you for this fascinating work during spare time. Write today, stating age, for "Blue Book of Crime."

INSTITUTE OF APPLIED SCIENCE, 1920 Sunnyside Ave., Dept. 136-A, Chicago 40, Ill

## NOW 10 for \$1.00 Ball Point Pens at Pencil Prices

Yes . . . you'll keep several in your shop . . . give souvenirs to your customers . . . use them in a dozen spots around the house! Smooth-writing, easy-flowing . . . they write for months and months—at less than usual refill prices! Choose your Ball Point Pens in visible ink supply style, with matching cap and metal clip . . . or conventional style pen. Special discount on quantity orders . . . lowest prices ever for imprinting! RUSH YOUR ORDER NOW. No C. O. D.'s please.

**BOKAN NOVELTY CO., Dept. PS-2**  
154 Nassau Street, New York City

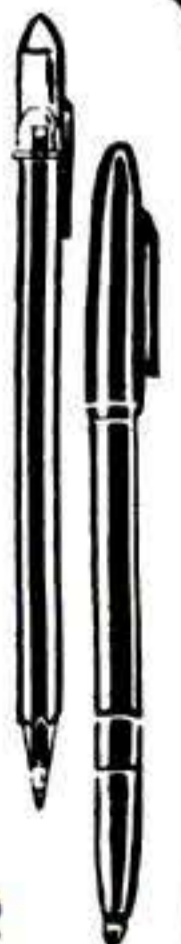

**NOW AT HOME IN SPARE TIME!**  
**Get the "BASICS" you've missed!**



# LEARN RADIO

plus

# TELEVISION

## AND ELECTRONICS

**LEARN IT THOROUGHLY! FROM AMERICA'S MOST COMPLETE HOME TRAINING SCHOOL!**

**You Get All The Parts - Even Tubes -** for this modern Superheterodyne Receiver - and lots of other equipment. And you get to keep it!

Let **NATIONAL SCHOOLS**—the famous resident-training school founded in 1905—train you as you want to be trained. One of the largest schools of its kind, National is located in Los Angeles—center of Radio-Television world! You learn from lessons prepared by men who are successful Radio and Television technicians.



**ONLY NATIONAL SCHOOLS GIVES YOU THIS PROFESSIONAL MULTI-TESTER!**

You get this amazing new testing instrument! Ready to use! Simple to operate. Accurate and dependable. And—it's light enough to carry around—so you can use it at home or on service calls.

**HERE ARE ONLY A FEW OF THE GOOD-PAYING JOBS YOU CAN CHOOSE!**

- Radio Station Engineer
- District Service Manager
- Aircraft Radio Inspector
- Own Your Own Repair Shop
- Inspector Technician
- Service Specialist
- Special Gov't Positions
- Sound Truck Operator

**Attention! Men Going into the Service Soon!** With this training you can get into *special* service classifications—with higher pay and grade—fast!

**FREE SERVICE FOR GRADUATES!**

National Schools helps you find your place in the field of your choice. We help you start toward the good pay you've dreamed of. Get the training you should have. Mail the coupon for the facts—today.

**NATIONAL SCHOOLS**  
 LOS ANGELES 37, CALIFORNIA • ESTABLISHED 1905  
 In Canada: 193 E. Hastings St., Vancouver, B.C.

**You Train at Home—In Your Spare Time!** National Schools Shop-Method Home Training gives you basic and advanced instruction in *all* the phases of Radio-Television-Electronics.

You learn *fast* from hundreds of diagrams and pictures. All instructions are written by experienced technicians who work in Radio and TV every day. All instructions have been developed and tested in National Schools' own big labs and studios, which are equipped with the latest RCA equipment. No wonder this National Schools course is so up-to-date, practical, easy!

**We Teach You How To Make Welcome Extra Money—While You Learn!**

Many National Schools students—men like you—make plenty of extra dollars in spare time! Fixing neighbors' radios and appliances—and other ways we teach you. You can earn while you learn!

**LOOK! WE SEND YOU ALL THESE PARTS!**



With famous National Schools Shop-Method Home Training, you learn *by doing*—the easy, practical, interesting way. The way *you* want to learn. We send you many parts — all of modern professional quality. You do lots of practical experiments. You advance day by day, step by step. The free book tells you all about it. Answers all your questions. Use the coupon. And do it now—while you're thinking of it.

**DON'T PUT IT OFF! GET THE BIG SALARY YOU HAVE ALWAYS WANTED!**

**MAIL THIS COUPON TODAY—WITHOUT FAIL!**

**NATIONAL SCHOOLS, Dept. RC-62**  
 4000 South Figueroa Street  
 Los Angeles 37, California

Mail in envelope or paste on postal card

Mail me FREE the book mentioned in this ad. Also a free sample lesson. I understand no salesmen will call on me and that there is no obligation.

NAME \_\_\_\_\_ AGE \_\_\_\_\_

ADDRESS \_\_\_\_\_

CITY \_\_\_\_\_ ZONE \_\_\_\_\_ STATE \_\_\_\_\_

Vets! Check here if released from service less than 4 years ago.

**Today's Shortage of Trained Technicians Creates Chance of a Lifetime For You!**

Think of it! With guided missiles, radar, and other electronic devices so important to defense! And with over 90,000,000 radios, over 12,000,000 TV sets. With more than 3100 radio stations...over 100 TV stations — and more building every day. Men are wanted in Radio-Television-Electronics—America's fastest-growing field—act quickly!

**Job Security! Big Money! For YOU! in Today's Expanding Industries!**

National Schools graduates—men just like you—are earning good money all over the country. Why not you? *Enjoy* your work—rather than having to drag along in just any old job. Mail coupon today—find out how easy it is.

**National Schools Has Trained 1000's of Successful Men! Why Not YOU?**

In almost every state — and many foreign countries — National Schools graduates are filling big jobs with national companies. Or running their own successful businesses. National Schools Shop-Method Home Training is *complete* training. You can take advantage of today's great opportunities in Radio-Television-Electronics—fast.

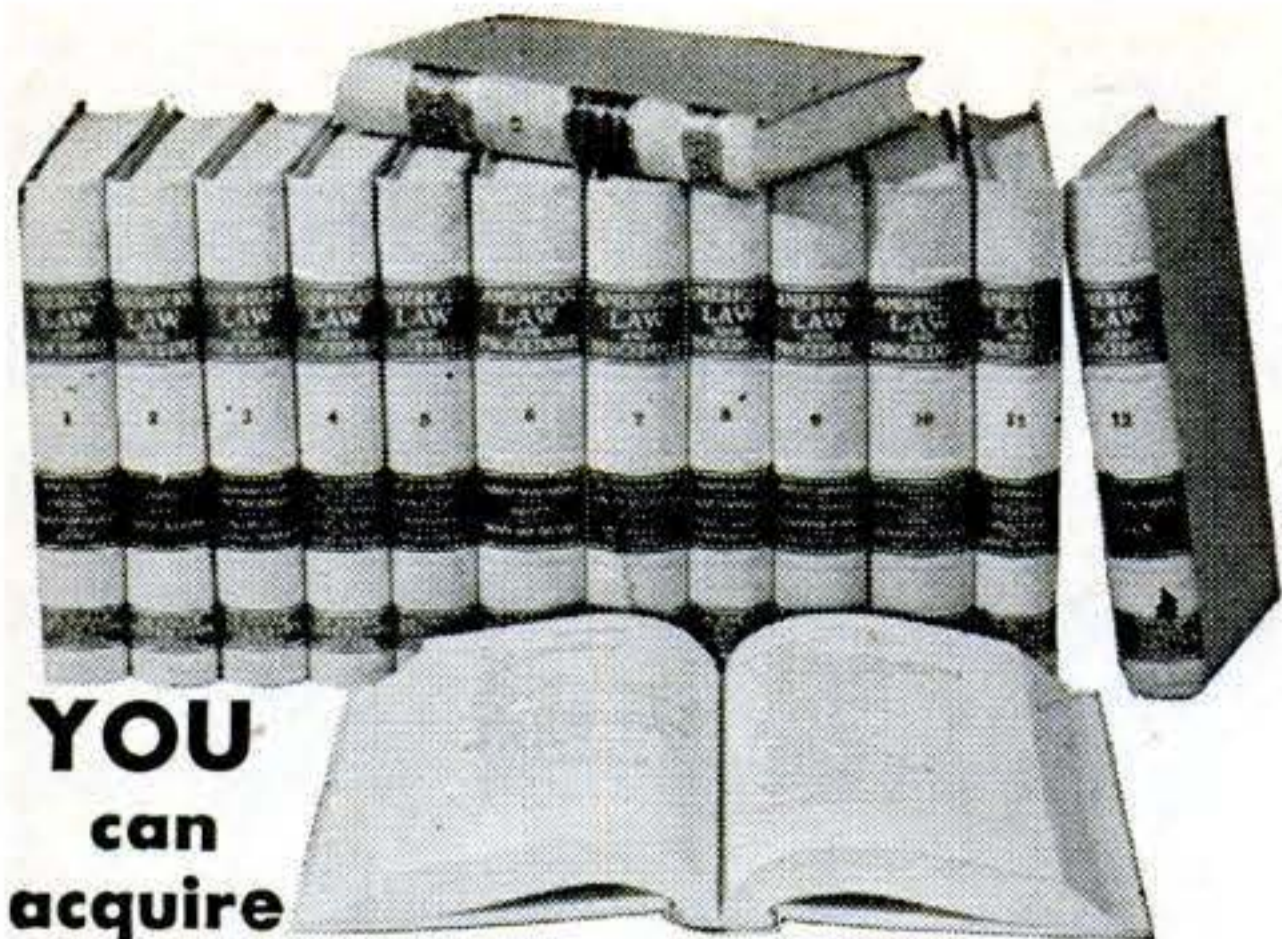

**YOU  
can  
acquire**

**LAW NIGHTS AT HOME!  
L. L. B. DEGREE**

LaSalle's famous Law Library—used as reference in many Law libraries and Law offices—has enabled thousands to master Law surprisingly fast, in spare hours at home, for business and professional advancement.

These 14 remarkable volumes, compiled by leading professors and lawyers, cover the whole basic field of Law in condensed, orderly, simplified manner.

You advance rapidly with this great library, plus special lectures furnished. We guide you step-by-step with personalized Problem Method of instruction . . . you *learn by doing*—handling legal problems—not by memorizing rules.

Send for two FREE 48-page booklets, "Law Training for Leadership," and "Evidence," answering questions about Law and its value to you, and telling how LaSalle Law graduates are winning rapid advancement in business and public life. Mail coupon below. No obligation.

**LA SALLE EXTENSION UNIVERSITY  
A Correspondence Institution**

417 S. Dearborn St. Dept. 683L Chicago 5, Ill.

Send me your two FREE booklets described above, without obligation.

Name.....Age.....

Street.....

City, Zone & State.....

**INVENTORS**

Your first step—if you consider your invention to be something of importance—is to have a search made of pertinent, prior U. S. patents. If our search report indicates probable patentability of your invention, you may apply for a patent which gives you the right to exclude others from making, using or selling your invention as claimed for a term of 17 years.

**This firm is registered to practice before the U. S. Patent Office and is available to assist in the preparation of the necessary drawings, specification and claims.**

**Ask for a copy of our instructive booklet "Patent Protection for Inventors" and our convenient "Evidence of Invention" form. No obligation.**

**VICTOR J. EVANS & Co.** *Merlin M. Evans*  
REGISTERED PATENT ATTORNEY  
740-G MERLIN BUILDING, WASHINGTON 6, D. C.

**INVENTORS**

Before you make any effort to market your invention, you should take the first steps toward proceeding for patent protection.

I shall be pleased to furnish you with information relative to patent procedure upon request from you, and this will be without any obligation on your part.

**PATRICK D. BEAVERS**  
*Registered Patent Attorney*

937 Columbian Building, Washington 1, D. C.

**INVENTORS**

**IF YOU WISH TO PROTECT YOUR INVENTION,** You should take steps to protect it by a U. S. Patent. Write me for "INVENTION RECORD" FORM

**CARL MILLER**  
REGISTERED PATENT ATTORNEY

WOOLWORTH BLDG., 35th FLOOR, 62C  
NEW YORK CITY

**INVENTORS**

Whether an invention is patentable can be substantially determined by a search of the U. S. Patent records. Without obligation, write for information explaining the steps you should take to secure a patent.

**JOHN N. RANDOLPH**  
*Registered Patent Attorney*

205 Columbian Building Washington 1, D. C.

**INVENTORS**

Send for  
**PATENT INFORMATION**  
Book and  
**INVENTOR'S RECORD**  
without obligation

**GUSTAVE MILLER**  
62PS Warner Building  
Washington 4, D. C.

**REGISTERED PATENT  
ATTORNEY**

**PATENT ATTORNEY & ADVISOR**  
U. S. NAVY DEPT. 1930-1947  
**ASSOCIATE EXAMINER**  
U. S. PAT. OFF. 1922-1929  
**PATENT LAWYER**

**PATENTS**  
**C. A. SNOW & CO.**  
REGISTERED PATENT ATTORNEYS  
WRITE FOR INFORMATION TO  
426 SNOW BUILDING, WASHINGTON 1, D. C.

**FREE! GET BIG 34-PAGE CATALOG**

**NORTHROP AERONAUTICAL INSTITUTE**  
1525 E. Broadway, Hawthorne (Los Angeles County), Calif.

Tells how to train for AVIATION CAREER in Aeronautical Engineering and Aircraft & Engine Mechanics

Name.....Age.....  
Address.....  
City.....Zone.....State.....

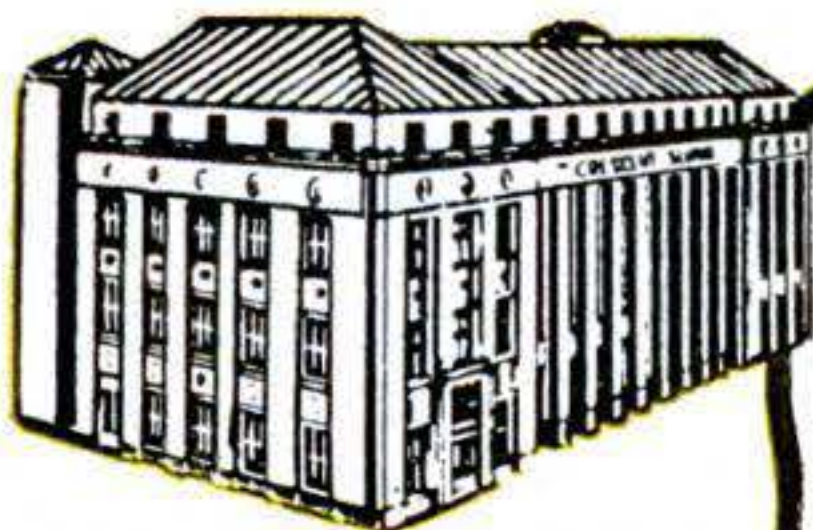

# CRESCENT SCHOOL

"One of the largest schools of its kind"

# I WILL START YOU on a HIGH PAYING CAREER in RADIO-TV SERVICING FREE!



Dr. Alexander Schure  
B.S., M.A., Ph.D.



**INCREASED EARNINGS**

## LEARN AT HOME in your spare time!

"Now you can prove to yourself that you can have a profitable career in RADIO and TELEVISION—at no cost to you! The free booklet I send you is actually an illustrated, simplified CRESCENT SCHOOL lesson on how to make basic TV adjustments. With it you can start earning extra cash in your spare time—immediately! Don't wait...send for this valuable FREE offer today!"



**INTERESTING WORK**

**PARTS-KIT INCLUDED**

*in complete course*  
**Learn by Doing**



**AN UNLIMITED FUTURE**

**BIG DEMAND  
FOR TRAINED MEN**

### COMPLETE TV-RADIO SERVICING COURSE

The famous CRESCENT SCHOOL course is available to you complete for home study! New simplified, illustrated lessons show you the latest techniques—no previous training needed! Carefully selected parts-kit included with the course: you learn by doing! Complete the course as quickly as you can learn; CRESCENT SCHOOL certificate—recognized by industry—awarded upon completion.

**PAY AS LITTLE AS  
\$5 MONTHLY**

Total cost for complete course  
as little as **\$100**

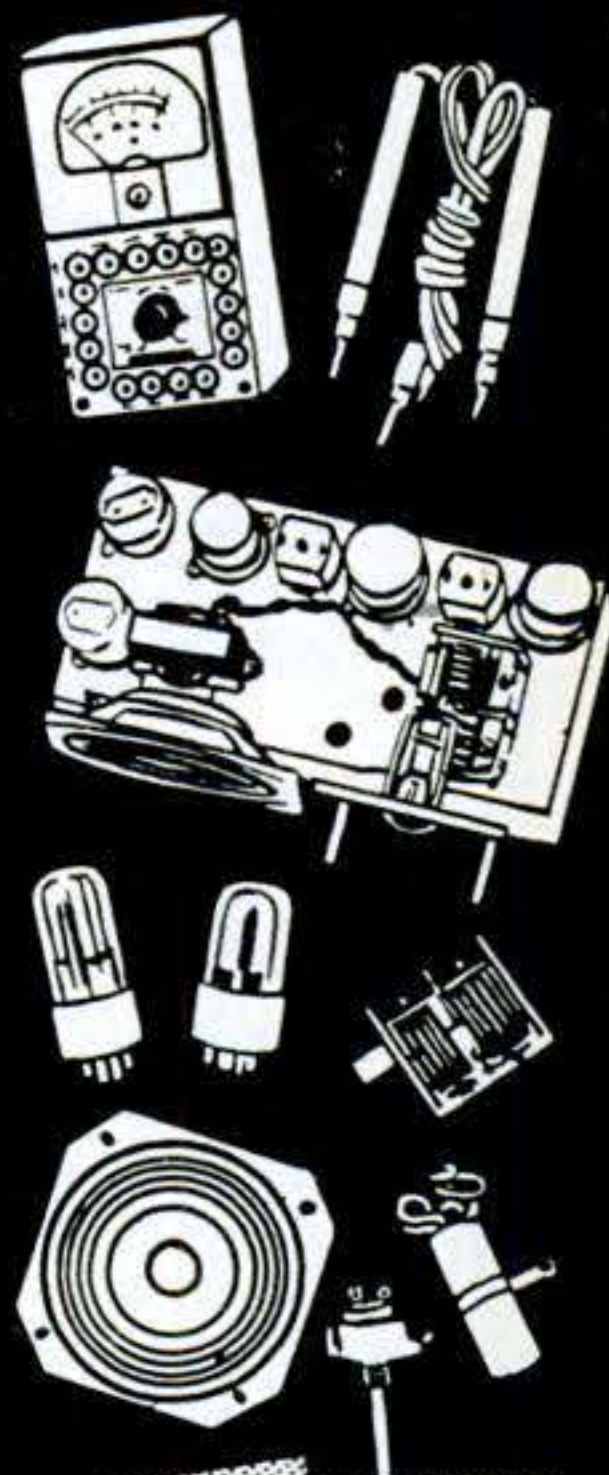

All of the advantages of higher earnings, an interesting job with prestige and a truly unlimited future in a fast-growing field await men trained in RADIO and TV! This training can help earn extra pay and rank in the ARMY, NAVY and AIR FORCE!

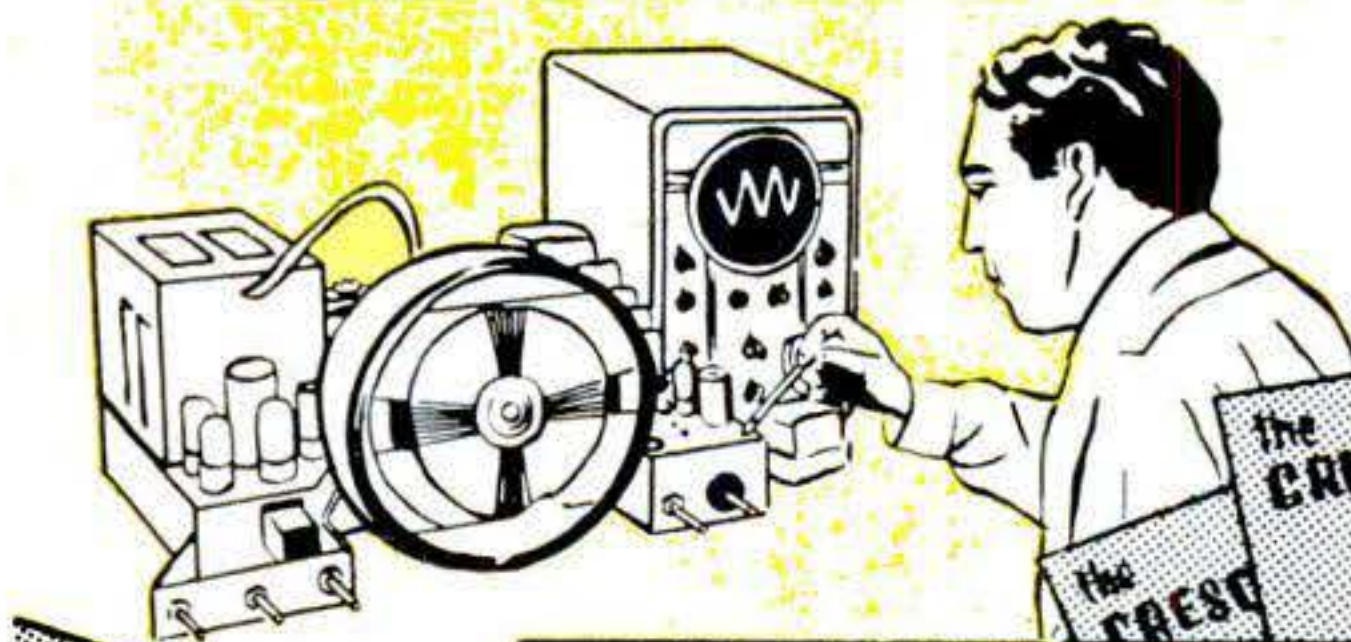

**SEND COUPON TODAY  
for sensational  
FREE OFFER!**

**CRESCENT SCHOOL** Dept. A-6  
500 Pacific St., B'klyn 17, N. Y.

Dr. A. Schure: Rush FREE booklet illustrating basic TV adjustments, and full details about the CRESCENT SCHOOL Home Study Course—all at no obligation to me!

NAME .....  
ADDRESS .....  
CITY ..... ZONE ..... STATE .....

# Choose as Your College Career Electrical Engineering

- Major in Electronics or Power
- B. S. Degree in 36 months
- Television Technician: 18 mo.



By 1954 there will be at least two positions for every engineering graduate. Enter these opportunities early... earn your B.S. degree in 36 months through optional year 'round study.

**FOLLOW THIS PLAN** — Become a Radio Technician in 12 months. In 6 additional months become a Radio-Television Technician. These Technician Courses are complete in themselves and can be applied as one-third of the B. S. degree program.

Terms Open: July, Oct., Jan., April

## MILWAUKEE SCHOOL OF ENGINEERING

MILWAUKEE SCHOOL OF ENGINEERING  
Dept. PS-652, 1025 N. Milwaukee,  
Milwaukee, Wisconsin

Without obligation send Catalog for Electrical Engineering, B. S. Degree, major in  Electronics;  Power;  "Your Career"; Occupational Guidance Bulletin on:  Radio-TV;  Electrical Power;  Welding;  Heating, Refrigeration, Air Conditioning;  Mechanical Engineering, B. S. Degree.



Name.....Age.....

Address.....

City.....Zone.....State.....

If veteran, indicate date of discharge.....

**ONLY  
\$9.95**

## ELIMINATES FLOOR SAG FOREVER!

Avoid expensive damage from sagging beams! Install TEL-O-POST yourself in 20 minutes... gradually adjust built-in jack to raise sagging beams. Send only \$9.95 for immediate shipment. Do it now!



**20 minutes to install  
TEL-O-POST**

TEL-O-POST, Dept. Y-6  
P. O. Box 591, Warren, Ohio

- Ship me express prepaid one No. 1 TEL-O-POST, adjustable from 5' to 8' 4". Enclosed is check (or money order) for \$9.95 (\$14.95 west of Kansas City). MONEY-BACK GUARANTEE OF SATISFACTION
- Send free illustrated booklet.

Name.....

Address.....

City.....State.....

# 20 POWER! 7 1/2 OUNCES

2 1/2 times stronger than binoculars used by Armed forces! Whisper Weight—7 1/2 ounces. Easy to hold—Easy to focus—for instant on-the-spot focusing. Ideal for indoor, outdoor sports, vacationing, trips, long distance spotting. Pocket size—measures only 6 1/4" closed—13 1/2" open. NOT A CHEAPLY MADE TOY TELESCOPE! But an all metal precision machined (threaded fittings throughout) precision ground achromatic telescope that invites comparison. Bears the famous UNITED "Seal of Quality" because they are UNICOATED\* assuring buyers that an application of magnesium fluoride has been ap-



plied to the interior sides of the VITAL Ocular and Objective lens so users can view distant objects (even those miles away) clearer, brighter and in sharper detail than ever before. Made in American occupied Japan where skilled German optical craftsmen tutored local optical workmen in advanced techniques. It explains why the quality is so high and the prices so low. UNCONDITIONALLY GUARANTEED. Try for 30 days. If not absolutely satisfied in every way return for an immediate unquestioned refund of your money. Introductory price \$8.95 (tax free)! Cash orders postpaid. C.O.D.'s include \$2.00 deposit. United Binocular Co., 9043 S. Western Ave., Dept. ARF-6716, Chicago 20

## LUXURIOUS CONTOUR CHAIR BUILD IN ONE EVENING

If you can use a hammer, you can build this smart, comfortable, scientifically correct chair in a few hours. All parts furnished in complete kit. Genuine "Duran" plastic upholstery, four colors—red, blue, green or brown. Modern, healthful, relaxing, for porch or living room. Send order, with choice of color. \$5 check or money order, balance C.O.D. Money back guarantee.



Complete Kit  
**\$24.95**

**BESTE CRAFT CO., BOX 3701, BALTIMORE 14, MD. f.o.b. Baltimore**

## EASY TO LEARN CODE

Learn or increase speed with an Instructograph—the Radio-Telegraph Code Teacher that takes the place of an operator-instructor and enables anyone to master code without further assistance. Available tapes from beginners alphabet to typical messages on all subjects. Speed range 5 to 40 WPM. Always ready—no QRM. Thousands have "acquired the code" with the Instructograph System. Write today for convenient rental and purchase plans.



**INSTRUCTOGRAPH COMPANY  
4701-P Sheridan Road, Chicago 40, Illinois**

## EARN MORE MONEY

Train for an exciting career in professional photography! Study at home in your spare time. You don't need a high school diploma. Everyday common sense is all you need to understand the simple, down-to-earth, fully illustrated and diagrammed lessons in the famous NYI Home Study Course. 90 ways to Earn While You Learn! Let us show you our success-tested method. Write for your copy of our big colorful book today. Personal attendance courses in New York. 42nd Year.

**N. Y. INSTITUTE OF PHOTOGRAPHY  
Dept. "5" 10 W. 33rd St., New York 1, N. Y. CH 4-3462**

# BUILD A \$15,000 A YEAR FUTURE!

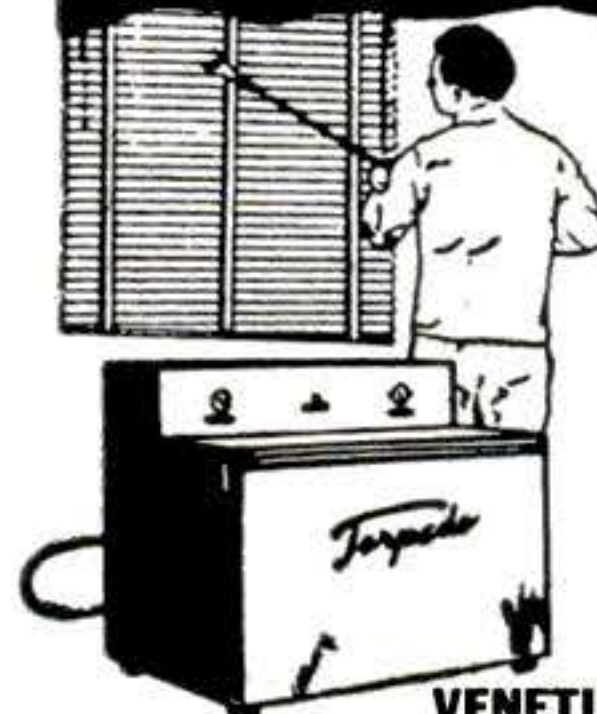

## In the exciting new business of LAUNDERING VENETIAN BLINDS

Send name, get pictures, profits, prices, facts—all Free—showing how to start on small investment in basement or garage. Big demand—high profits—spare or full time. Others NOW MAKING \$15,000 a year. **FREE!** Learn all about machine and easy time-pay plan. Get names of successful men near you so you can investigate. Rush name now.

**VENETIAN BLIND LAUNDRY EQUIPMENT CO., Inc.  
442 North Seneca Street, Dept. 126, Wichita 12, Kansas**



GET INTO

# AUTO-DIESEL

## & ALLIED MECHANICS *Master All Phases*

**JOBS LIKE THESE ARE AVAILABLE TO TRAINED MECHANICS. CHOOSE THE FIELD YOU LIKE BEST**

**GET COMPLETE TRAINING FOR:**

**Automotive Motor Tune-Up • General Garage Mechanic • Agricultural Implements Mechanic • Diesel Engine Rebuilding • Diesel Fuel Injection • Auto Engine Rebuilding • Auto Electrical Service • Parts Dealers • Bus & Truck Lines • Industrial Maintenance • Contracting and Excavating • Business of Your Own • AND MANY OTHERS!**

**SHOP-METHOD HOME TRAINING BY AN ESTABLISHED RESIDENT SCHOOL TRAINS YOU FOR ALL OPPORTUNITIES IN AUTO & DIESEL INDUSTRIES!**

Opportunity is everywhere for the trained Auto-Diesel Mechanic. Highways throng with cars, buses, trucks, tractors. Garages and service stations are busy. Farm machinery is "going Diesel." Factories, ships, farms, railroads, general industry, are dependent on engine power. Here's a dynamic, fast-growing field that needs trained men who know *all* phases: installation, operation, maintenance and repair. Now—National Schools offers you a practical, all embracing Auto-Diesel Mechanic's Course, including all these advantages:

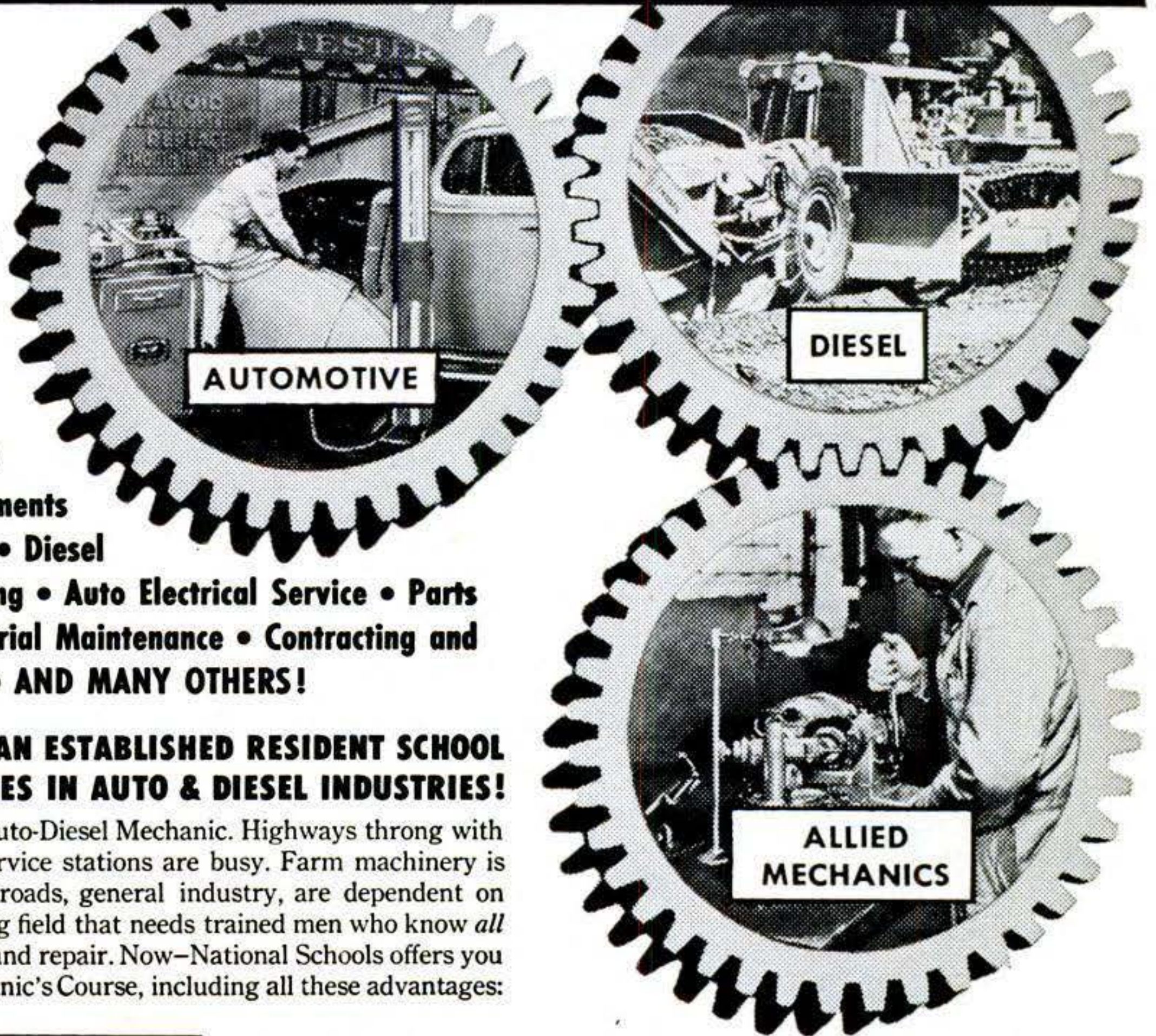

**COMPLETE SHOP-METHOD HOME TRAINING COVERS**  
**DIESELS—High Speed and Heavy Duty**  
**SEMI-DIESELS—Gasoline and Special Fuel Engines**  
**AND ALLIED MECHANICS!**

Basic Lesson Texts	Engine Service Manuals
Diesel Installations	Engine Repair
Operation-Maintenance	Drive Systems
Diesel Chart Manual	Diesel Electric Power
Spare Time Lessons	Thermodynamics

**AND YOU CAN EARN WHILE YOU LEARN!**

With our practical Master Shop-Method Home Training, you study at home in your spare time. You get Spare Time Work Lessons showing you how to earn while you learn, for extra money and experience. You learn by **DOING**.

**DRAFT AGE?** Services offer better ratings, more pay to men with training. Start now—if called while training, we'll make satisfactory adjustment for you.



**FREE BOOK and SAMPLE LESSON show how we train you! SEND FOR THEM TODAY!**

**WE GIVE YOU TOOLS OF YOUR TRADE**

TO MAKE YOUR TRAINING COMPLETE, WE GIVE YOU PROFESSIONAL QUALITY TOOLS AND EQUIPMENT, INCLUDING ALL-METAL TOOL BOX! THEY ARE PART OF YOUR INSTRUCTION, YOURS TO KEEP! DON'T MISS THIS OPPORTUNITY OF A LIFETIME! GET THE FACTS—MAIL THE COUPON NOW!

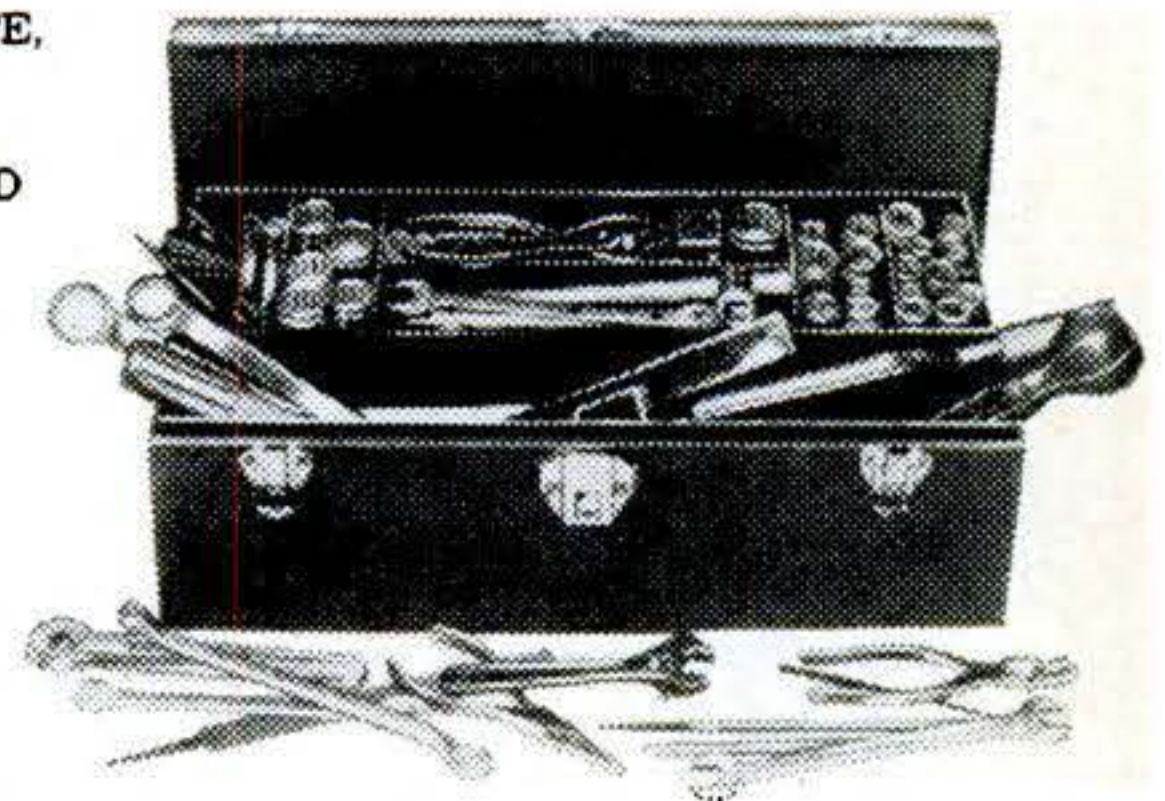

**NATIONAL SCHOOLS**

LOS ANGELES 37, CALIFORNIA • ESTABLISHED 1905  
In Canada: 192 E. Hastings St., Vancouver, B. C.



**FIND OUT NOW...MAIL COUPON TODAY**

**NATIONAL SCHOOLS, Dept. DC-62**  
**4000 South Figueroa Street**  
**Los Angeles 37, California**

*Mail in envelope or paste on postal card*

Mail me FREE the book "My Future in Automotive-Diesel & Allied Mechanics" and the Sample Lesson. I understand no salesman will call on me.

NAME \_\_\_\_\_ AGE \_\_\_\_\_

ADDRESS \_\_\_\_\_

CITY \_\_\_\_\_ ZONE \_\_\_\_\_ STATE \_\_\_\_\_

**ANNOUNCING ... America's**

# **THE NEW HARLEY-**

**designed to outperform, outride, outlook,**

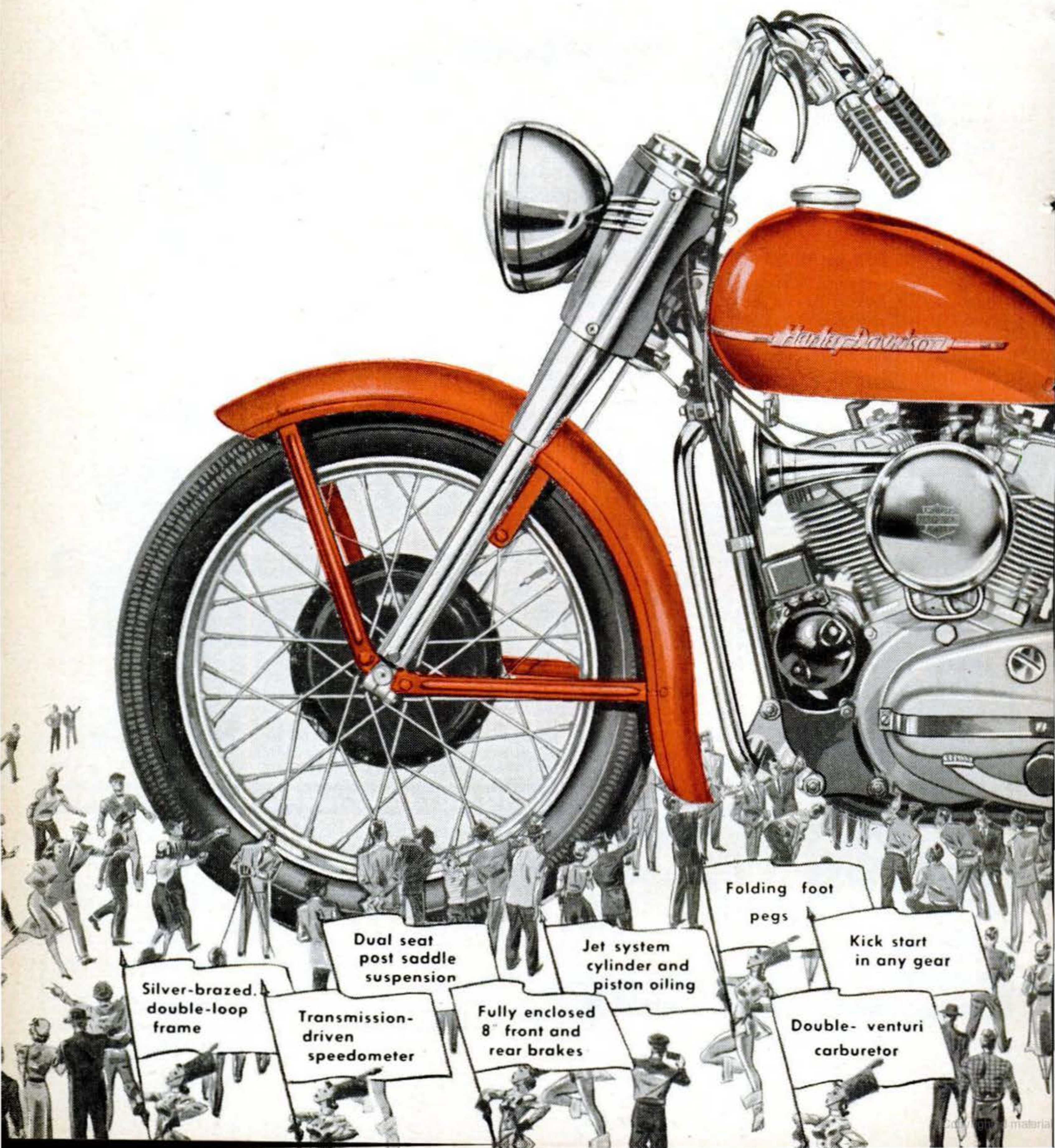

Silver-brazed, double-loop frame

Transmission-driven speedometer

Dual seat post saddle suspension

Fully enclosed 8" front and rear brakes

Jet system cylinder and piston oiling

Folding foot pegs

Kick start in any gear

Double-venturi carburetor

# Most Sensational Motorcycle!

# DAVIDSON Model K

## outvalue ... any motorcycle in its class!

Here's the latest addition to the world-famous family of Harley-Davidson Motorcycles — the sparkling, *all-new* Model K. It's the motorcycle you've dreamed about — has everything you've always wanted! You'll get the thrill of your life when you swing into the saddle of this thoroughbred. Its surging power will dazzle you. Its comfort will amaze you. Its handling ease will astound you. You'll want to ride, ride, ride — and in competition you'll lead the pack. Come see this mighty new Harley-Davidson Model K at your dealer, and be prepared to enjoy a new sensation in motorcycling. Bring your buddy along.

HARLEY-DAVIDSON MOTOR CO.  
Dept. PS, Milwaukee 1, Wisconsin

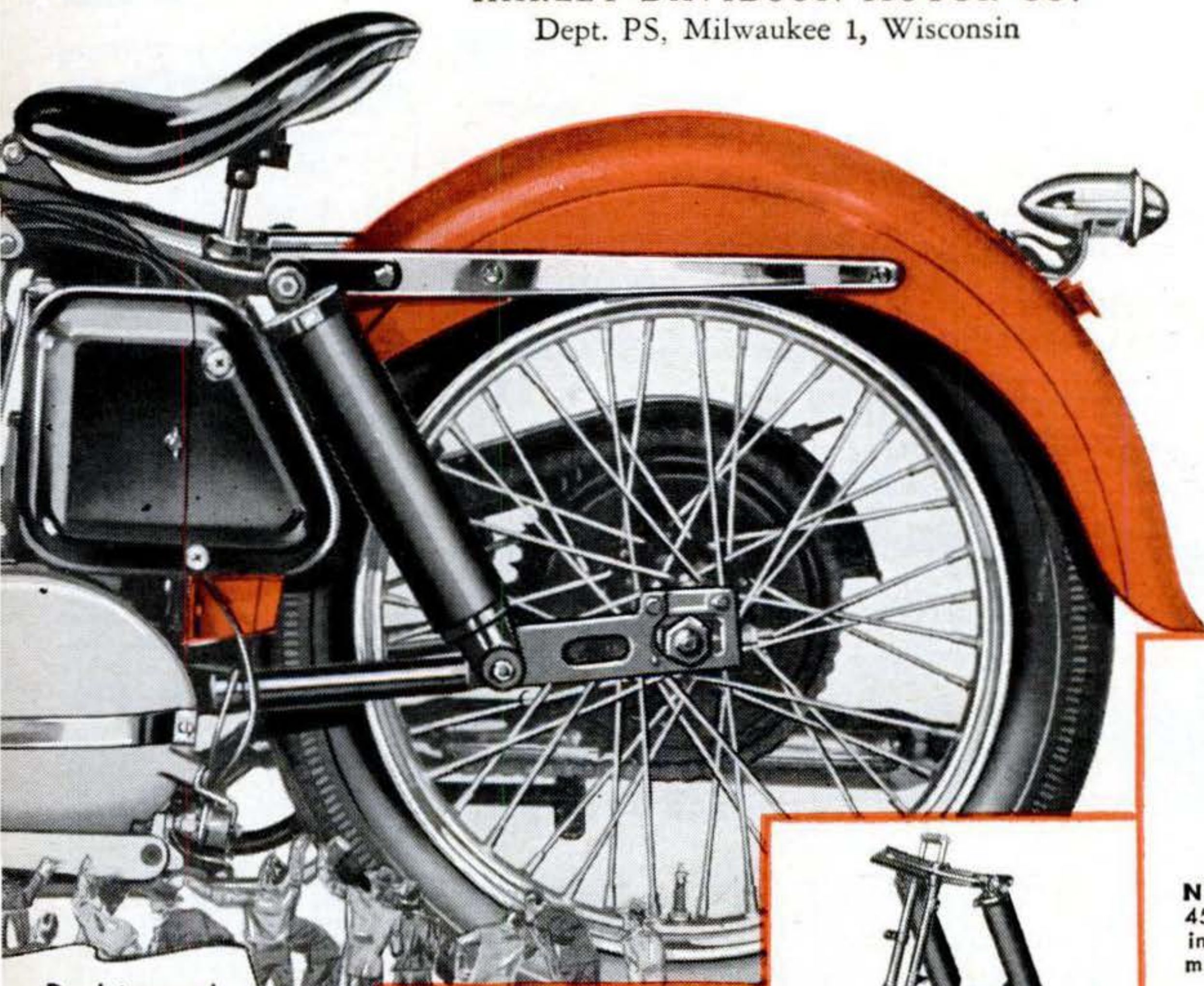

Dual tapered  
Timken main  
bearings

Shunt generator  
with voltage  
control

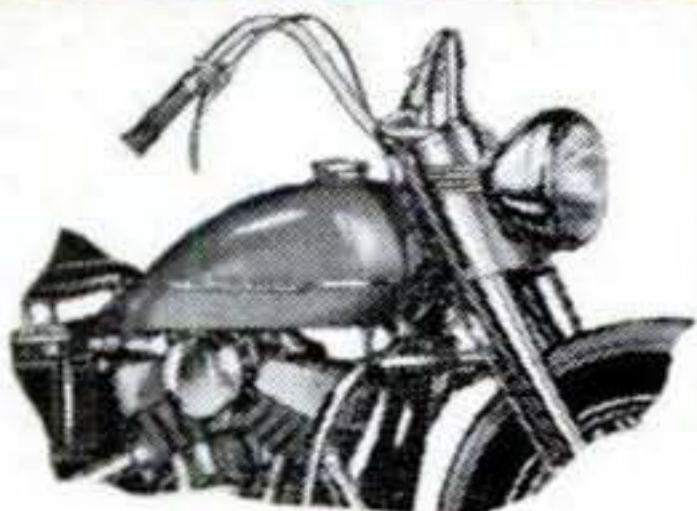

**NEW FOOT SHIFT, HAND CLUTCH** Built-in to give maximum ease of operation.



**NEW REAR SUSPENSION**  
Swinging arm, coil spring,  
hydraulic shock absorbers.



**NEW POWERFUL MOTOR**  
45 cu. in. side valve with  
integral unit, four-speed trans-  
mission.



**SLEEK NEW LINES**  
Motorcycling's newest look;  
plus the last word in han-  
dling ease and comfort.

**AMERICA'S CHOICE  
IS AMERICAN MADE**

I'LL **PAY** YOU  
 To "GIVE AWAY"  
**NYLONS AT 49¢!**



REPLACEMENT OR REFUND OF MONEY  
**Guaranteed by**  
**Good Housekeeping**  
 IF NOT AS ADVERTISED THEREIN

Did you ever hear of first quality full fashioned nylon stockings at 49c a pair? Yet, that's all they cost if they run or snag within guarantee period up to **THREE WHOLE MONTHS!** I'll pay you advance cash plus 40% bonus just for writing orders in spare time! We deliver and collect.

**FREE SAMPLE STOCKING!**

I'll give you sample stocking and everything else necessary absolutely FREE! I'll even pay the postage. What's more, you need promise nothing. The whole outfit is yours, no obligation. If you don't make enough money, just throw it away!

I don't care if you are 18 or 80—if you can spare one hour or 50 hours a week. Man or woman—spare or full time—YOU can make a steady cash income that can solve all your money problems. Just mail postcard with name and address to:

**Michael H. Kent, President**  
**KENDEX CORP. BABYLON 849, N. Y.**

**UNLIMITED OPPORTUNITIES IN**  
**ENGINEERING**  
**DEGREE**  
**IN 27 MONTHS**

**Study Engineering** in this world-famed school, established 1884. Demand for our graduates exceeds supply. Growing shortage of engineers. No field offers greater opportunities for responsible, lucrative positions.  
**Bachelor of Science Degree** in Mechanical, Civil, Electrical, Chemical, Aeronautical, Radio (Television) Engineering; Business Administration and Accounting. Also 36-weeks certificate courses in Surveying and Drafting.  
**Personalized Instruction.** Accelerated courses. Non-essentials eliminated. For ambitious, earnest students. Earn your degree in the shortest possible time. Preparatory courses. Placement service.  
**Extensive Campus.** Well equipped, new and modernized buildings; up-to-date labs. Low cost. New terms start quarterly. Enter September, January, March, June.

Mail Coupon Today

**TRI-STATE COLLEGE**  
 562 College Avenue, Angola, Indiana  
 Please send me free catalog and special information. I am particularly interested in courses as checked:

Mechanical  Civil  Electrical  Chemical  Aeronautical  
 Radio (Television)  Business Administration  Accounting  
 Short Diploma Courses

NAME.....  
 ADDRESS.....

**NEW "FLY-A-PLANE"**

Only **\$1.98**

- Roars, flips high in the air!
- In red and yellow durable plastic!

"FLY-A-PLANE"—an exciting new novelty designed for hours and hours of outdoor fun for the whole family. Roars, loops and soars hundreds of feet in the air like a real plane. Actually has a body 7 3/4 inches long and an 18 inch wing spread. Made of durable plastic in a bright combination of red and yellow. Packed in a colorful gift box complete with a spool of flying thread. Send check or money-order now and we will pay Postage or C.O.D. plus charges.

**NOVELTY MART DEPT. PS**  
**59 E. 8TH ST., NEW YORK 3, N. Y.**

**SHORTHAND IN**

Famous Speedwriting Shorthand. 120 wpm. No symbols; no machines. Uses ABC's. Easiest to learn, write and transcribe. Low cost. 100,000 taught by mail. Also typing. 29th year. Write for FREE booklet to:

**Speedwriting**  
 Dept. 2606-2  
 55 W. 42nd Street, N. Y. 18

**6 WEEKS AT HOME**

**PROFITS MAKE YOUR OWN RUBBER MOLDS**

**WRITE TODAY FOR NEW FREE CATALOG**  
 Learn to cast thousands of perfect figurines, plaques, book ends, ash trays, etc. Start TODAY!

**NO EXPERIENCE GREAT PROFITS**  
 X. L. Rubber Pts. **\$2.50**  
 Qts. **\$4.00** (postage extra)  
 Models and enough for 3 molds **\$1.50** prepaid.

**PLASTIC ARTS STUDIO**  
 3403 S. MADISON ST.  
 DEPT. 3, MUNCIE, INDIANA

**SHOCKING BOOK!**

**SENSATIONAL!** The "reader" is literally shocked with this book. The effect can be compared to taking hold of an electric eel.  
 Inside is an ingenious device that delivers an electric shock when the cover is opened. The shock is perfectly harmless and the joke can be played hundreds of times.  
 Sent postpaid for \$3.00 (no COD's please)  
**GARDEN CITY FUN SHOP, Joke Dept.**  
 Box 246, Garden City, N. Y.

**Kidney Slow-Down May Bring Restless Nights**

When kidney function slows down, many folks complain of nagging backache, headaches, dizziness and loss of pep and energy. Don't suffer restless nights with these discomforts if reduced kidney function is getting you down—due to such common causes as stress and strain, over-exertion or exposure to cold. Minor bladder irritations due to cold or wrong diet may cause getting up nights or frequent passages. Don't neglect your kidneys if these conditions bother you. Try Doan's Pills—a mild diuretic. Used successfully by millions for over 50 years. It's amazing how many times Doan's give happy relief from these discomforts—help the 15 miles of kidney tubes and filters flush out waste. Get Doan's Pills today!

**At Last! Science Shows You How to . . .**

# Stop Headlight Glare! Actually See in the Dark!

**Do you drive your car after dark? Do you know that  
4 out of 5 fatal smash-ups are caused at night  
... to SAFE, careful drivers who are trapped . . . blinded  
... and killed by the headlights of another man's car?**

**H**ERE is the first full story of how you can completely avoid that blinding headlight glare . . . avoid those night driving accidents . . . how you can actually drive at night with almost full daylight safety!

How many times this month have you been completely blinded by the headlights of another car? How many times have you been blinded when you were driving 30-40-50-miles an hour . . . when you were in the middle of a dangerous intersection . . . when you were turning a sharp curve or corner? Yes, how many times this month have you been forced to trust your life—and the lives of your family—to a driver who doesn't even have the sense to dim his headlights?

## These Accidents Can Be Avoided

Do you know that now you can avoid all these risks? Do you know that during the last five years over 70,000 drivers have found a new way to protect themselves against this headlight blindness? That these drivers have tested and proved an optical instrument that actually makes the brightest headlights as easy to take as dims. Here is that amazing story.

Five years ago, three of the country's top optical experts decided to tackle this problem of headlight glare. They immediately discovered that all of the common remedies were either useless or actually dangerous. These experts discovered that there was only one sure way to protect yourself against this blinding night glare—a piece of optically colored glass worn by you, yourself—that filters out the glare from these headlights in exactly the same way that a pair of sunglasses filters out the glare of the sun.

These experts discovered that scientists had developed such a glass—that many of the leading automobile manufacturers, such as Buick, Cadillac, Oldsmobile, Lincoln and Chrysler—were equipping their special deluxe models with special glare-resistant windshields. However, the cost of this glass on these special cars was necessarily \$20-\$50.

To avoid these costs these experts took this special glare-resistant glass and built it into a pair of Night Driving Glasses that could be worn by any driver. Since they eliminated all rays of glare, the experts called them RAYEX Night Driving Glasses. Here are some of the amazing results they discovered when they tested them.

## This Is How Night Driving Should Be

1. WITH THESE RAYEX Night Driving GLASSES, you can look directly into the brightest headlights. You will see the headlights as pale amber discs—but you will not see the glare. You could pass an entire line of fifty cars, and not even squint.

2. WITH THESE RAYEX Night Driving GLASSES your eyes will be protected against any intrusion of glare. They will not adjust themselves to constant flashes of light. You will actually be able to see better . . . clearer . . . and farther with them on than you could see without them. You will see dark objects more quickly. You will react more quickly to the pedestrian who darts out of a side street . . . to the dark bumps in the road that ruin your tires.

3. SINCE THESE RAYEX Night Driving GLASSES PROTECT YOUR EYES AGAINST STRAIN, you will not suffer from dangerous night driving headaches. You will be able to drive as much as 400 miles in a single night without feeling the slightest strain. You will not be tired after short rides. And, above all, tired, strained eyes will not cause you to fall

asleep at the wheel. You may make even the longest trips with absolute confidence. ORDER TODAY! Use coupon at lower right!

## Proven By Over 70,000 Drivers

Before these glasses were advertised in this magazine, they were distributed to over 70,000 drivers . . . volunteers who tested them under every possible sort of night driving condition. Here are the actual reactions of these drivers—their own, unsolicited experiences with these glasses. Perhaps they will help solve your night driving problems.

### DO YOU EVER DRIVE ON THE OPEN HIGHWAY?

"On my trip to Denver last week, I must have passed at least 50 cars. Not one dimmed down his lights. If I hadn't had your glasses, I would have had to pull over to the shoulder, and wait till they passed by. As it was, I didn't even squint."—Mr. P. M. F., Bremerton, Wash.

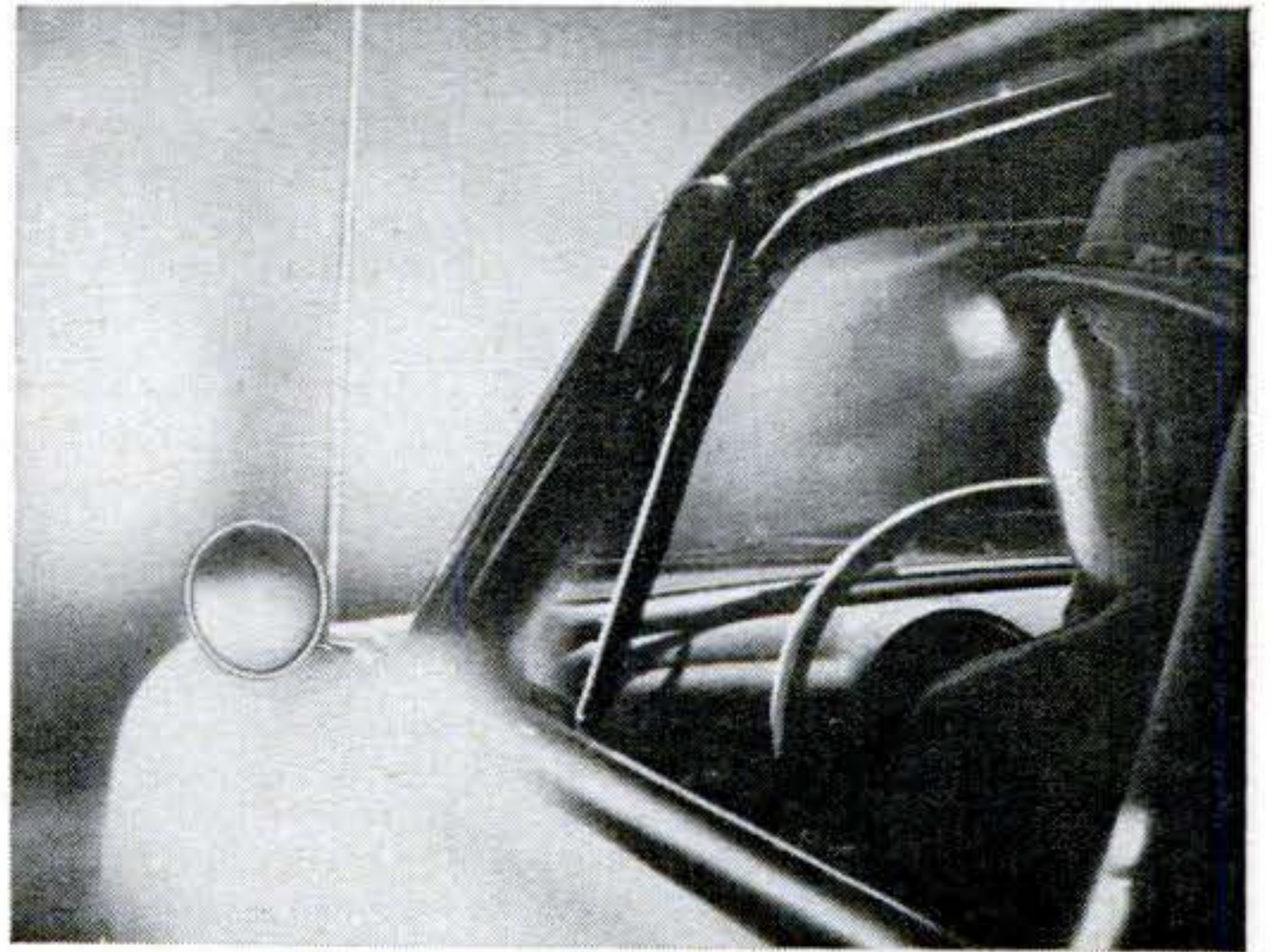

**GONE FOREVER! Blinding Headlight Glare—the number one cause of traffic accidents in America today! Read this amazing story of how science conquered this "one unpreventable" accident!**

## Mr. Car Owner Study These Pictures

See If You Can Spot the HIDDEN ACCIDENT in Each of Them . . . Before It Could Happen to You!

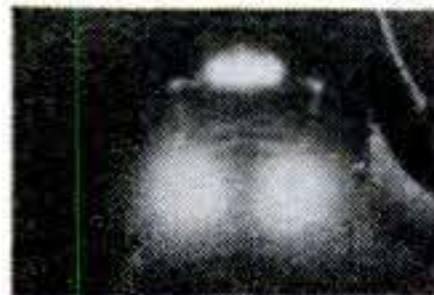

Glaring headlights completely blind you . . . set you up for an accident.



Can you see the pedestrians stepping out of the grey shadows of this dark street?



Fog—snow—sleet—all hide oncoming cars—till they're right on top of you.



RAYEX eliminates blinding glare . . . you see lights only as pale amber discs.



RAYEX cuts out grey shadows . . . makes black objects stand out sharper, clearer.



With RAYEX you see through fog glare with almost perfect daylight vision.

**Eliminate Blinding HEADLIGHT GLARE! See What You Have to See After Dark! Do it with RAYEX Night Driving Glasses! Use Coupon to Order them today!**

### DO CHILDREN RIDE IN YOUR CAR?

"I drive my little girl home from a country school during the twilight hours. I was always afraid—either of the blinding lights from the other cars at that hour—or of hitting one of the other little girls in the streets. Now, thank God, I know I can see them. I wouldn't take \$100 for these glasses."—Mrs. L. G., Forest Hills, New York.

### DO YOU GET NIGHT-DRIVING SLEEPINESS?

"Drove 112 miles after midnight without the slightest strain. Never felt so relaxed and confident in my life. Thanks."—Mr. D. P., San Antonio, Texas.

### DO YOU HAVE WEAK EYES?

"My husband has a cataract on his left eye and could never enjoy driving before. He thinks your glasses are wonderful—says they're also good for protection against the sun."—Mrs. L. R., Elizabeth, North Dakota. (NOTE: We do not recommend the use of these glasses as sun glasses. They are as different as night and day. They have only one purpose—to protect you after dark.)

And here is the one fact that all of these drivers agreed upon . . . this is the way they would affect your night driving.

The very first moment you put on RAYEX Night Driving Glasses you enter into an entirely new world of night driving. There is

no more blinding glare. Instead, the headlights of every car . . . every street light . . . every window you pass, are a soft amber yellow.

You'll notice immediately, that you are more relaxed . . . more confident about your driving, because you can actually see better and farther. Test these glasses against the first two or three cars you pass. Prove to yourself that you can see their lights . . . but there is no blinding glare.

## Act Today! Send This Guarantee Coupon Now!

**NATIONAL OPTICS CO., DEPT. S, 405 EAST 74th ST., N. Y. 21**

Please send me . . . pairs of RAYEX Night Driving Glasses at \$2.98 a pair, plus C. O. D. postage, in MEN'S ( ) WOMEN'S ( ). MEN'S CLIP-ON ( ) WOMEN'S CLIP-ON ( ) (for those who wear glasses. Also send me Absolutely FREE a handsome simulated alligator Dashboard carrying case, mine to keep FREE whether or not I keep the RAYEX Night Driving Glasses.

I understand that I am to try these glasses at your risk for one full week. I understand that these glasses must:

- 1) Eliminate blinding headlight glare.
  - 2) Actually help me see better . . . farther . . . clearer after dark.
  - 3) Eliminate night driving headaches and sleepiness caused by blinding glare.
- If these glasses do not accomplish all three of these claims . . . if I am not thoroughly delighted then I may return them, and will receive my full purchase price.

NAME.....  
ADDRESS.....  
CITY.....ZONE.....STATE.....  
 SAVE MORE! Send \$3.00 cash, check or money order.  
We pay postage.

# EARN MORE IN DRAFTING



**MORE OPPORTUNITIES for EMPLOYMENT and PROMOTION**

"Here I am at work making good money as a draftsman. I'm glad I sent the coupon to Chicago Tech for that Free Trial Lesson and found out how easy it is to learn Drafting in spare time at home. Today I feel secure in my job because the draftsman's work comes first on any new project. And, in addition, draftsmen can't be replaced with machines. What's more, I feel I'm slated for promotion and more pay, because I see so many draftsmen advancing to high-pay jobs."

## LEARN IN SPARE TIME—AT HOME!

(or at the College in Chicago)

A few hours of pleasant home study every week—that's all. No interference with your present job. All the tools you need; drawing outfit included. With Chicago Tech's help, you train yourself step by step. This tested method—developed over 48 years of C.T.C. progress—prepares men quickly for good positions in industry.



### FREE INFORMATION — SEND COUPON

To prove to you how easy it is to learn Drafting at home by the Chicago Tech method, we will send you this FREE TRIAL LESSON. No charge for this lesson, now or later. Fill out and mail coupon, or send post card today.

## CHICAGO TECHNICAL COLLEGE

G-220 Tech Bldg., 2000 So. Michigan Ave.  
Chicago 16, Illinois

Mail me FREE Lesson with information about big opportunities in DRAFTING.

Name.....Age.....

Address.....

City.....Zone.....State.....

## OWN a Business.. a life income



### Clean & Mothproof rugs, upholstery

If now employed, operate in spare time and build a permanent profitable full-time business. Alert dealers can average \$5 hourly gross profit on services they render and \$3 on EACH of their servicemen. Easy to learn. Quickly established.

**DURACLEAN** cleans, revives, brightens carpets, rugs & upholstery in homes, offices, hotels, etc. . used again in a few hours with no inconvenience to customers.

**DURAPROOF** protects fabrics from moths and carpet beetles . . Money Back, 4 YEAR WARRANTY.

No experience needed. Nationally Advertised Services. No shop needed. We furnish enough materials to return your TOTAL investment. Territories limited. Write today for FREE booklet explaining details and easy terms.

**DURACLEAN CO., 2-186 Duraclean Bldg., Deerfield, Ill.**

# PORTABLE GARAGE

\$10.95

(Extra Heavy Gauge)

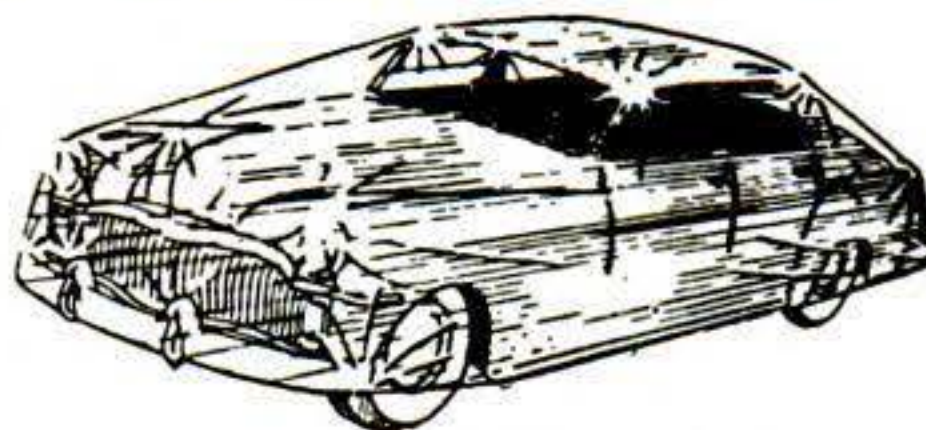

\$8.95

Heavy Gauge

## USE IT ANYWHERE!

• Goes wherever your car goes • Folds compactly • Keeps rain, snow, dust, salt air, sun or sleet away • Will withstand Extreme cold without cracking and protects your car's finish • Perfect for storage of Cars, Furniture, Machinery Equipment • Durably constructed of clear transparent—heavy gauge vinyl plastic that is long wearing and tough • Nylon threads and grommets for extra security and wear • Spring-tite elasticized bottom, holds securely in all kinds of weather • Fits all makes and models • Direct from manufacturer • FREE: Carrying case! Enclose check or money order, or sent C.O.D.

**MARDO SALES CORP., Dept. B 029**  
480 Lexington Ave. New York 17, N. Y.

## BECOME AN EXPERT IN TRAFFIC

Traffic men earn \$4,000 to \$10,000 and up. Thousands of firms need experts on rates, tariffs, regulations. We train you thoroly in spare time at home for executive traffic jobs. Personal training under traffic authorities. Placement counsel and help. Write for free 48-page book "Traffic Management—the Fast Growing Profession."

**LASALLE Extension University, 417 So. Dearborn St.**  
A Correspondence Institution Dept. 683T, Chicago 5, Ill.

## REAL ESTATE BE A BROKER

**PAYS BIG! SEND FOR FREE, BIG, ILLUSTRATED CATALOG NOW!** Graduates report making substantial incomes. Start and run your own business quickly. Men, women of all ages, learn easily. Course covers Sales, Property Management, Appraising, Loans, Mortgages, and related subjects. **STUDY AT HOME** or in classrooms in leading cities. Diploma awarded. Write TODAY for free book! No obligation.  
**WEAVER SCHOOL OF REAL ESTATE (Est. 1936)**  
Suite 300 Law Bldg. Dept. PS Kansas City, Mo.



## Watch Repairing Pays Big Money Learn at home



Watch repairers in great demand. Train step-by-step in 10 easy lessons. We furnish all tools and 15 jewel watch and practice movement. Turn spare time into cash. A licensed school. Low cost. Send for FREE book today.

**ILLINOIS SCHOOL OF WATCH REPAIRING**  
2870 Elston Ave., Dept. PS-62, Chicago 18, Ill.

# PILES

If you suffer the miseries of itching, bleeding or protruding piles, you may have a generous supply of Page's Palliative Pile Preparation *absolutely free* for the asking. These preparations have relieved pile suffering in hundreds and thousands of cases for over 60 years.

**FREE** Trial supply to quickly prove all this, will be sent absolutely free with no obligation to buy now or later. Send your name and address for your free trial TODAY!

**E. R. PAGE CO., Dept. 45-H-2** Marshall, Mich.

# THIS ONE-TWO PUNCH

adds power—pep—miles  
in auto performance!

- K.O.'s top-cylinder wear
- Frees sticky valves
- Defeats gum formations
- Provides ring seal

## 1 MARVEL INVERSE OILER

Tested and proven through years of scientific research. Now available in one quart model. Visible oil reservoir feeds oil automatically in proportion to engine needs direct to upper cylinder area. Install a Marvel Inverse Oiler for better motor performance, longer engine life . . . more engine-hours per dollar!

## 2 MARVEL MYSTERY OIL

A specially developed top cylinder oil for today's high compression engines. Ideal for use with hydraulic valves. Contains no ingredients or graphites harmful to engines. All-around lubricating action insures smoother, carefree driving . . . protects and adds years to the life of your car.

*Be engine wise . . .  
Marvelize NOW!*



For detailed information,  
ask your dealer or write:

**EMEROL**  
MANUFACTURING CO.

DEPT. 106, 242 West 69th St.,  
New York 23, N. Y.



**SOUND TEST FOR SOUNDER CARS.** Even a noise which might escape the human ear could be a signal that something is not quite right in a car's construction. That's why Chrysler Corporation engineers use sensitive recording instruments to inspect each new model as it is developed. Cars are

## WHAT MAKES A CAR WORTH MORE TO YOU?

You measure the value of a car very simply: a car that performs better when you drive it, then brings a higher return when you trade it in, is *worth more* to you.

The value you get in a Chrysler-built car is the result of a lot of little things, as well as big ones. Engineering, testing, developing new processes—all add up to cars and trucks

**PROOF OF VALUE.** Newark, N. J., cab driver Albert Cornell operates his Plymouth taxi day and night in rain, shine, snow, sleet and heavy city traffic. The same engineering skill that built faithful performance into Albert Cornell's cab puts hard-working value into *every* Plymouth, Dodge, De Soto and Chrysler car.





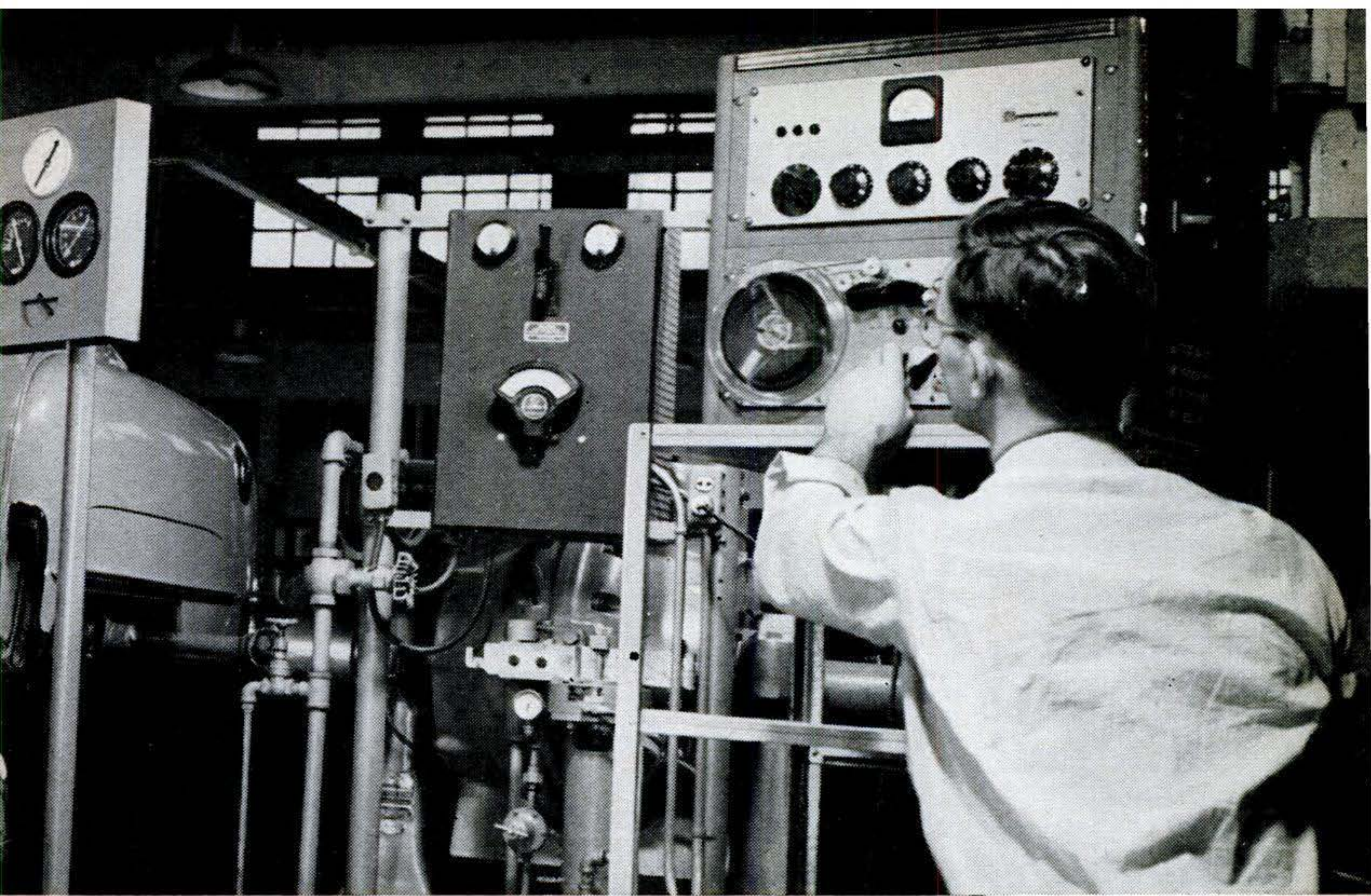

test-driven at varying speeds in the laboratory, as you see here, and other tests are made on the road. These tests help engineers eliminate potential trouble spots *in advance*, giving you more value in Plymouth, Dodge, De Soto and Chrysler cars, and Dodge trucks.

that operate better and longer. This kind of value is important now, when so much of American life depends on motor vehicles.

The same skills that give you Chrysler Corporation cars and trucks are filling defense assignments to help protect the way we live.

## CHRYSLER CORPORATION engineers and builds PLYMOUTH, DODGE, DE SOTO, CHRYSLER CARS & DODGE TRUCKS

Chrysler Marine & Industrial Engines • Oilite Powdered Metal Products • Mopar Parts & Accessories  
Airtemp Heating, Air Conditioning, Refrigeration • Cycleweld Cement Products

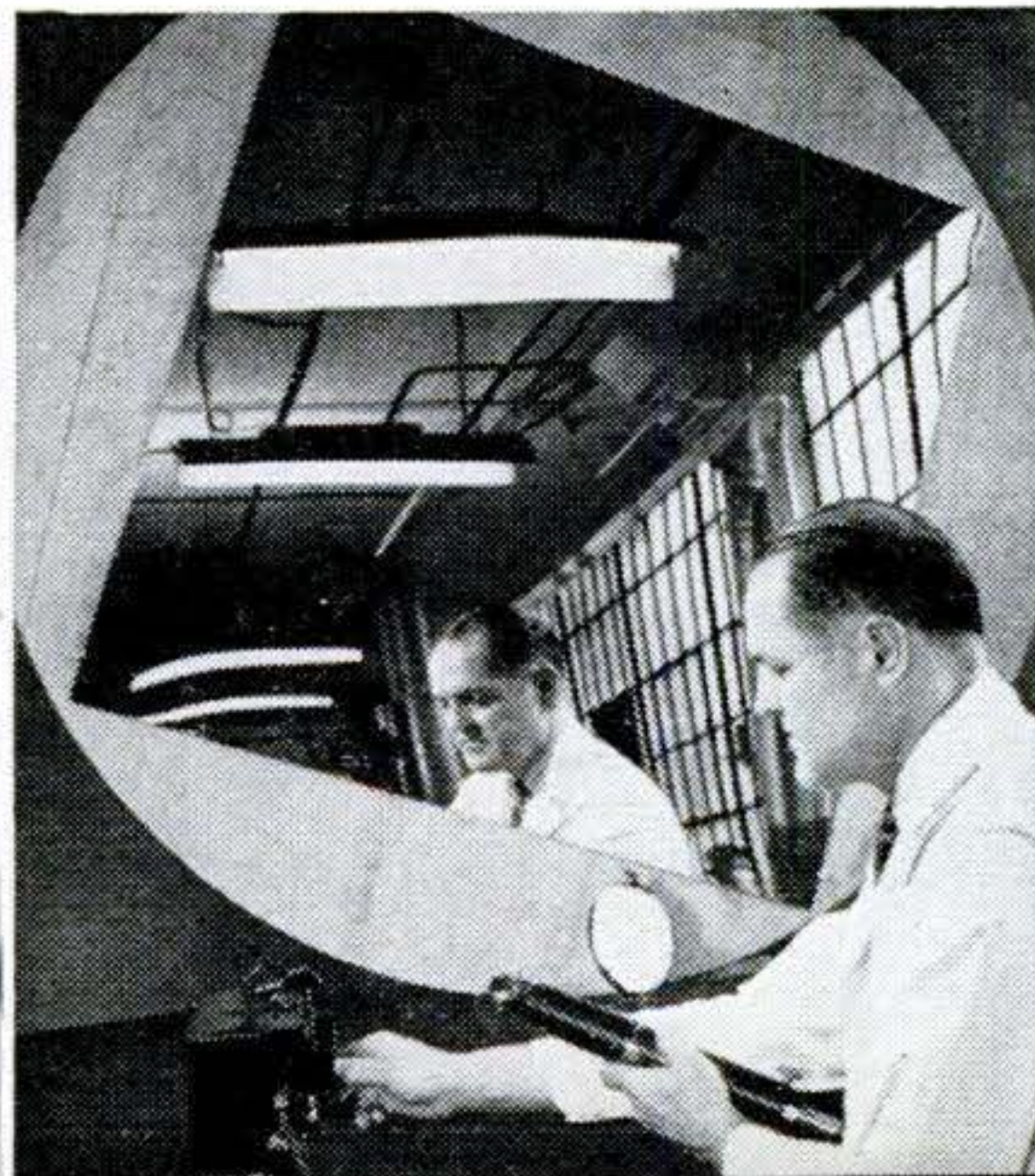
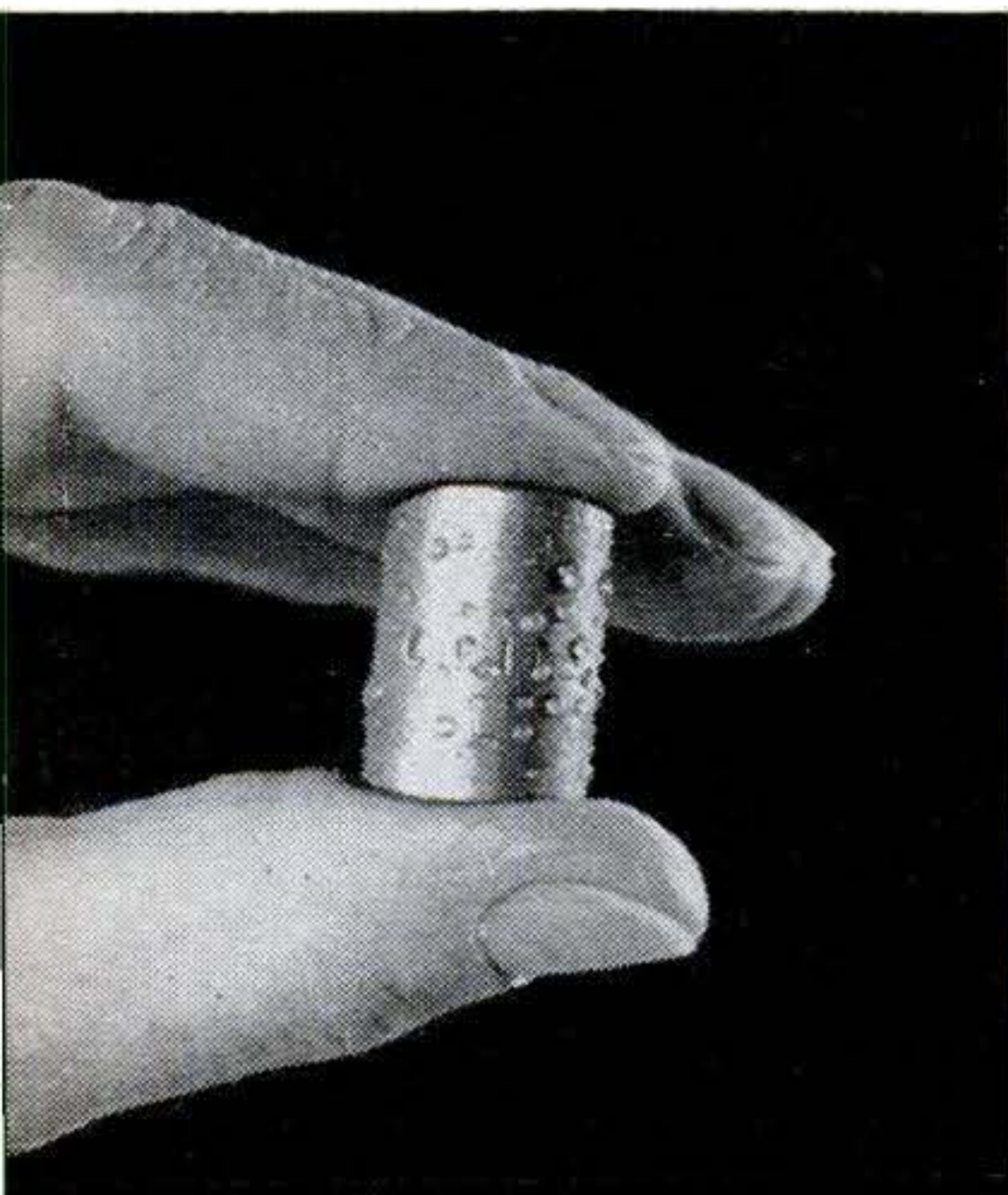

**SECRETS OF LONGER LIFE.** That metal bearing (*left*) actually contains tiny pores, each holding a supply of oil. This metal, *Oilite*, is used for bearings in hard-to-reach spots and other places in your car. *At right* is a "mirror" of tough metal, *Superfinished* by a special process which keeps wear of moving parts to a minimum. *Oilite* and *Superfinish* add greatly to the long life of Chrysler-built cars.

Start a Business in Your Backyard



Earn **BIG MONEY**  
MAKING  
**BUILDING BLOCKS**

General Concrete Vibrator  
**BLOCK MACHINE**  
CAPACITY 1000 BLOCKS A DAY

only \$218 LESS MOTOR  
F.O.B. PLANT

SHIPPING WEIGHT 400 LBS.



Here is a business you can start on small capital—in your own backyard—that earns 100 to 150% profit, with unlimited opportunities. Make concrete or cinder blocks. Millions used for homes, factories, public buildings, garages. Sell all you make to building trade. Do it with a General—and you're headed for success.

**1000 BLOCKS A DAY**

The General is a high speed, power-driven block machine at amazingly low cost. Rugged all-steel construction. Simple to operate indoors or outdoors. Makes superior 3 core type block meeting all code requirements. Produces up to 1000 blocks per day. Full operating instructions and mixing formulas supplied. Write for FREE details.

Dealer inquiries invited

Wonderful  
Book Written  
& Illustrated  
by Experts

HOW TO  
BUILD  
YOUR OWN  
CONCRETE  
BLOCK  
HOME  
Only 1 Prepaid

**GENERAL ENGINES CO.**

DEPT. S-62 • 307 HUNTER ST. • GLOUCESTER, N. J.

Includes floor plans for 6 beautiful, easy to build concrete block bungalows. Shows ways to save money. How to lay blocks, lay out building lines, mix concrete, build steps, porches and concrete floors. Mail coupon at once with \$1.

Name.....  
Address.....  
City..... Zone... State.....

It's Fun to Build These

Miniature **OLD TIMERS!**



1904 OLDSMOBILE - \$1.95

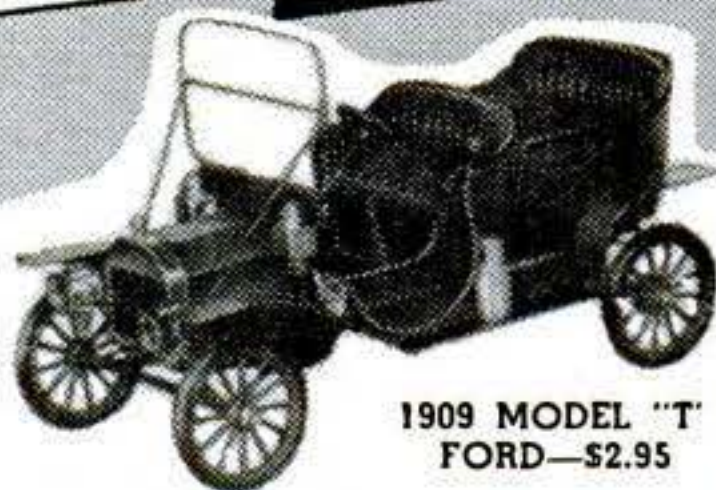

1909 MODEL "T"  
FORD - \$2.95



1909  
STANLEY  
STEAMER - \$2.95

FREE! Write for a Copy  
of Our 4-Color Folder!

Here's a fascinating new hobby that is sweeping the country! Nostalgic, realistic antique autos in miniature which you can build in your leisure hours! So authentic, they are on display in famous museums. 6" to 10 1/2" in length when complete. Perfect for your den, desk or whoopee room! Kits include shaped parts, plastic wheels, radiator, horn, lights, etc. Also instructions that a 10-year old can follow with ease! At toy, hobby and dept. stores; satisfaction guaranteed. Wonderful for convalescents and shut-ins. Order a complete set!

OTHER Models not shown: Maxwell \$2.50; Buick \$2.50; 1910 "T" Ford \$2.50; Rambler \$2.50; 1903 "A" Ford \$2.50; Franklin \$2.50; Int. Harvester \$2.95; Packard \$2.50; Stutz Bearcat \$3.95; Columbia \$2.50; Mercer Raceabout \$3.95; Cadillac \$2.50; "Old 16" Locomobile \$3.95.

IF YOU ORDER DIRECT — add 25c for postage and handling.

hudson miniatures **OLD TIMERS**

"Originators of Antique Autos in Miniature"

SCRANTON HOBBY CENTER, Dept. 28, Scranton 10, Pa.

# Fistula Is Real Threat

**FREE BOOK—Explains Other Related Ailments**

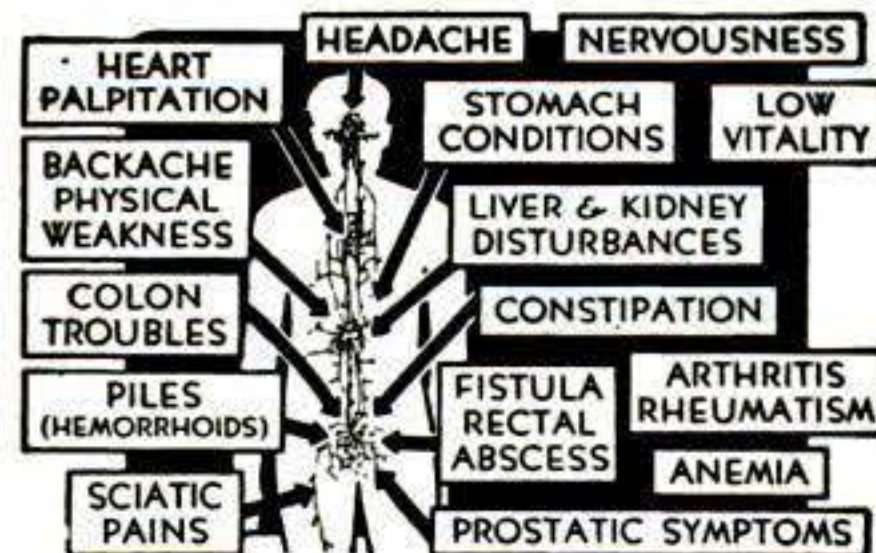

40-page **FREE BOOK**—tells facts about Fistula, Rectal Abscess, Piles and other rectal and colon disorders; also related ailments and latest corrective treatments. Thornton & Minor Hospital, Suite 649, 911 E. Linwood, Kansas City 3, Mo.

## Get into Good Paying AUTO BODY and FENDER WORK



**BIG DEMAND** in Auto Body and Fender work. Start training now in your spare time at home for good pay work. Practical shop experience included. U. E. I. Training covers metal work, welding, painting, etc. Placement service—or we will show you how to start your own shop.

Behind U. E. I. TRAINING is a large national organization founded 1927. Write today for **FREE FACTS**—No obligation.

Write  
For  
Free Facts

**AUTO-CRAFTS DIVISION • UTILITIES ENGINEERING INSTITUTE**  
2523 SHEFFIELD AVE., DEPT. XM-14, CHICAGO 14, ILLINOIS

READING-  
MAGNIFYING  
EYE  
GLASSES  
BY MAIL  
30 Days Trial



Write Today for Free Catalog. Send no Money  
**ADVANCE SPECTACLE CO., Inc.**

537 South Dearborn Street. Dept. SP-6, Chicago, Illinois

## Study **HYPNOTISM!**

**FASCINATING! Almost Unbelievable**

This unusual course reveals the fundamentals of **PRACTICAL** hypnotism. It discloses how an expert operator performs—how he has developed his **PERSONAL POWER** and uses it to bring others under his domination and control. Illustrated instructions. Startling **low price**. Full satisfaction or refund guaranteed. Only \$2.95 postpaid... or **COMPLETE PRICE** C.O.D., plus postage. Send for "Hypnotism Course" today!

**NELSON-HALL CO., 210 S. Clinton St. Chicago 6, Ill. only \$2.95**  
Dept. 2-FY-1



## Illustrated **BOOKLETS**



HERE THEY ARE, illustrated comic booklets just off the press. Good clear illustrations. Send \$1 for 12 booklets and receive **FREE** two of the larger size 32 page books. Rush a buck for all 14 books to,

**AL'S PRINT SHOP**

216-D W. JACKSON BLVD. CHICAGO, ILL.

**SAVE 70%**

# SACRIFICE SALE!

**MUST RAISE CASH!  
CREDITORS DEMAND PAYMENT!**

Frankly, we're in a tight fix! Thousands of 17 jewel precision-built watches came in too late for last Christmas and far too early for the next! Our creditors won't wait! They demand payment NOW. Our misfortune is your lucky break! Buy now! Save up to \$70.00 on one watch!

## 10 DAY FREE TRIAL

Examine... check... appraise any THORESEN watch for 10 days at no risk whatsoever! Full price back if not delighted. **SEND NO MONEY**—Pay price plus postage on arrival. Or send check, cash or money order for quick, prepaid delivery and **SAVE MORE!** Given: **COBRA** Expansion band with every watch, also instructions, Guarantee Certificate and gift shown. Rush coupon now! Prices subject to rise after present over-stock is exhausted. References: Jewelers Board of Trade, Better Business Bureau or any national bank. Buy with confidence! Thoresen's is a reliable, nationally known firm. Address:

**THORESEN DIRECT SALES, Dept. 7-FB, 131 West 33rd Street New York 1, N.Y.**



**FREE**  
German made **KLAROVIS 3x40 mm SUPER POWER** glasses yours **FREE** with purchase of any watch. Compare to any domestic binoculars claiming 18 mile ranges and selling to \$9.95. Yours to **KEEP** even if you **RETURN WATCH** for refund!



## IMPERIAL DELUXE MODEL 18 kt. Rolled GOLD PLATE

# CHRONOGRAPH

**TIMES: SPORTS • PHOTOGRAPHY • LAB WORK • SHOP WORK, ETC.**

This is the **IMPERIAL** model of the **Recipro-Register Chronograph**—the **BEST** brand available anywhere in the world today! Thousands of proud owners paid much, much more because this is the **Prince** of modern watches—the last word in magnificent styling. Case made of **18 Karat rolled GOLD PLATE** with lifetime **Stainless Steel** back! Precision engineered in the highest traditions of Swiss craftsmanship! A smart, slim unusual timepiece of functional beauty. It's the **"CHRONOGRAPH THAT REMEMBERS!"** Freezes result while movement continues to keep time!

**27<sup>25</sup>** plus tax

### CHECK FEATURES WITH \$100.00 WATCHES!

- 5 MULTIFUNCTION DIALS
- LUMINOUS NO.'S & HANDS
- HAIRLINE SWEEP SECOND
- UNBREAKABLE CRYSTAL
- 17 JEWELS
- 18 KT. RGP
- 5 HANDS
- INCABLOC
- SPLIT SECOND CALIBRATION
- 2 CLUTCH OPERATION
- ANTI-MAGNETIC
- SHOCK PROTECTED

**DON'T PAY \$100.00** or more to a credit jeweler around Christmas time! Get the Genuine, Original **RECIPRO-REGISTER** at our **SACRIFICE PRICE for CASH**—27.25 plus 10% tax, total: **\$29.98** (while stocks last). **YOU SAVE OVER \$70.00.** Given: Nationally advertised \$4.95 **COBRA** expansion band, gift case, instructions and our written guarantee as well as German made **KLAROVIS** field glasses! Don't lose this bargain of a lifetime—send **TRIAL COUPON**—NOW! Check Number **233-18 K.**



**17 Jewels • Extra-Thin and Modern**  
**AUTOMATIC CALENDAR WATCH 14<sup>95</sup>** plus tax  
The month, date, weekday, hour, minute and second are yours at a glance with this Swiss engineering triumph! An impressive, very thin timepiece of real excellence!  
**DATE CHANGES AUTOMATICALLY!**  
Gears are precision coupled. Patented design and quality metals make for smooth long-life operation.  
**SPECIAL QUALITY FEATURES**  
• 17 Jewel Swiss movement  
• Unbreakable Crystal Back  
• Streamlined Design • Luminous Hands & No.'s. Rugged Construction  
Compare with other calendar watches selling for \$59.50, and if you are not thrilled with its performance and rich, modern appearance, return for full price refund! While they last, we're sacrificing them at only \$14.95, plus \$1.50 tax, a total of only \$16.45. Where, oh where can you get a value like this? Better rush that Coupon now! Order by number **243-C.**



**17 Jewel Incabloc**  
**WATER & SHOCK Resist Watch 12<sup>95</sup>** plus tax  
A favorite with Marines, Sailors, Soldiers, Aviators and sportsmen! Drop it, wet it, jolt it, at work or play! It actually runs **under water!** This is no ordinary watch—it is a splendid timepiece made according to exacting standards in reputable Swiss factories. Thousands sold at much higher prices.  
**Compare with Waterproofs at \$59.50**  
• Incabloc Protected • Shock Absorbing • Water Gasket • 17 Jewels—Accurate! • Luminous Crystal & No.'s. • Unbreakable  
It's smaller, thinner, more accurate, better made than many competitors watches selling for much more. **DO NOT CONFUSE** with cheap models! This is a guaranteed quality timepiece—Your money refunded at once if not satisfied! Best of all, you save \$46.55 during our sensational Sacrifice Sale! Only \$12.95 plus \$1.30 tax, total: **\$14.25.** Quantity limited! Order at once by Number **224.**

## SEND NO MONEY! Mail Coupon now for home trial!

### UNCONDITIONAL GUARANTEE

**EXCLUSIVE OF PARTS!**  
**FREE** repair service ANYTIME if needed by skilled watchmakers—for the **LIFETIME** of this firm. No cost ever for "handling," adjustment or service. **FREE** annual oiling and timing service. **THORESEN** makes **LIFETIME FRIENDS!** Remember: If you are not satisfied with your purchase after 10 day trial, return for full price refund. Our written **Guarantee Certificate** enclosed with every watch!

**THORESEN DIRECT SALES, Dept. 7-FB**  
**131 West 33rd Street, New York 1, N. Y.**

**RUSH** watch(es) checked on **10 DAY TRIAL.** Send following **FREE** of extra cost with each and every watch purchased: 1. Reg. 4.95 **COBRA** Band. 2. **KLAROVIS** German Glass. 3. **Guaranteed Certificate.** 4. **Gift Box.** 5. **Instructions.**

Payment enclosed, Send prepaid.  Send C.O.D., plus post.

**CHECK WATCH DESIRED.** (Prices shown here are tax paid.)

- No. 233-18K **CHRONOGRAPH**—\$29.98
- No. 224 **INCABLOC**—\$14.25
- No. 243-C **CALENDAR**—\$16.45

You are to refund **FULL PURCHASE PRICE** if I am not delighted.

NAME.....

ADDRESS.....

TOWN.....STATE.....

*Most Wonderful  
Money-Making  
Plan I Ever Saw!\**



**\$15-\$20 in few SPARE HOURS  
UP TO \$210 A WEEK FULL TIME**



**Easy with Amazing  
D-FROST-O-MATIC**

"Never defrost your refrigerator!"—4 magic words that can pay you as much as \$15.00 to \$20.00 and more in just a few hours showing housewives how amazing D-FROST-O-MATIC ends forever the messy, sloppy, time-wasting task

of defrosting by hand!! D-FROST-O-MATIC makes any electric refrigerator AUTOMATICALLY SELF-DEFROSTING! And talk about easy sales! Just plug in D-FROST-O-MATIC, tell the housewife to "try it before you buy it" and when she sees how D-FROST-O-MATIC saves time, work, food, and money—she won't let you take it out! That's why 9 out of 10 FREE TRIAL installations are almost certain sales with big cash profit for you. Many D-FROST-O-MATIC men sell 5, 7, 10, and more units IN A DAY on this sure-fire FREE TRIAL Plan!

**Rush Name Today for Profit Details  
and FREE TRIAL PLAN!**

More than 29,000,000 prospects waiting! Rush your name and address today. We'll airmail exciting facts, proof and sure-profit Free Trial plan. No obligation. Write today.

**D-FROST-O-MATIC, Dept. J-14  
173 W. Madison Street, Chicago 2, Ill.**

**SELLY of  
California**

started in his spare time and now sells 1500 D-Frost-O-Matics a month!

**ENGINEERING DEGREE IN  
27 MONTHS**

**Big Demand for Graduates**

**AERONAUTICAL, CHEMICAL, CIVIL, ELECTRICAL, MECHANICAL and RADIO ENGINEERING (inc. TV and Electronics).**

Hundreds of young men are earning **B.S. ENGINEERING DEGREES** annually in this recognized institution—year around operation. New terms start quarterly. Many students earn a major part of their college expenses in this large industrial center.

Low tuition. Competent instruction. Thorough, intense, practical program. Modern, well-equipped laboratories including new physics laboratory and modern wind tunnel. Individualized instruction emphasized.

Gov't approved for G.I.'s. Engineering preparatory courses. Students from 48 states and 21 foreign countries. Enter June, September, December, March. Send coupon for free catalog and full information. Enroll now.

**SEND COUPON TODAY**

**INDIANA TECHNICAL COLLEGE**

662 E. Washington Boulevard  
Fort Wayne 2, Indiana

Please send me free information on B. S. Engineering degree in 27 months as checked.

Aeronautical,  Chemical,  Civil,  
 Electrical,  Mechanical,  Radio-Television.

Name.....

Address.....

**POWERFUL MOTOR**

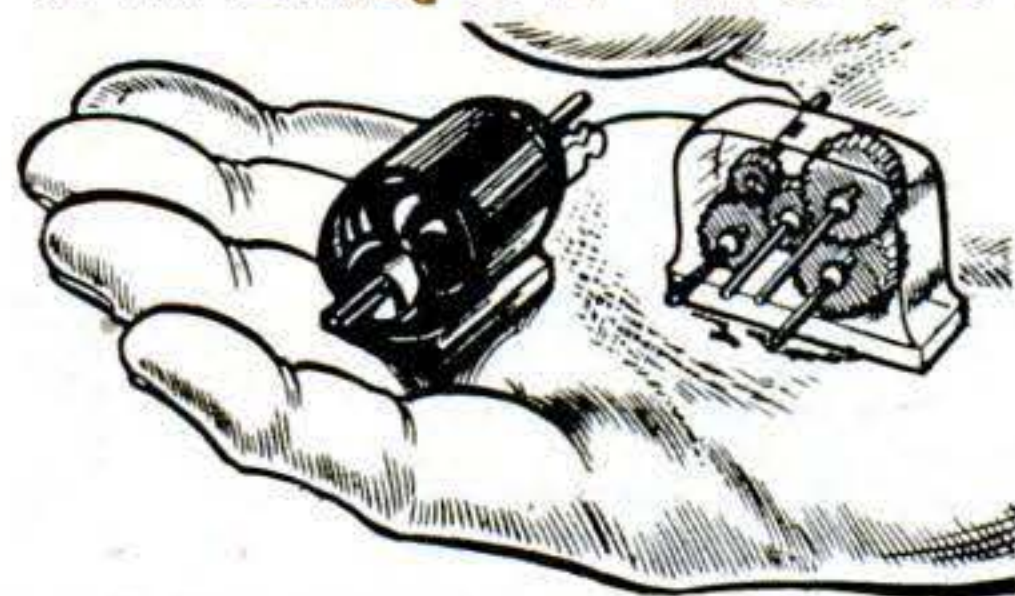

One of the smallest precision motors ever built yet does GIANT-SIZED JOBS. Drives Model Planes, Boats, Construction Sets, Working Models, Trains, and Cars, etc. with amazing speed up to 6800 R.P.M. (or as little as 50 R.P.M. using the reduction gears that come with this exciting set. This MIGHTY-MIDGET does hundreds of jobs. It's a Honey! Looks exactly like a Big Motor yet measures 1"x1 1/4" and weighs one ounce. For only \$2.98 YOU GET LOTS MORE with this Mighty Midget. You get a complete set of 10 gears and pulleys and a transparent multi-ratio gear box as well as a battery clip with two batteries and instructions. NO SHOCKS, SPARKS OR SHORTS. NO TRANSFORMER NEEDED. Reverses immediately too! Endless hours of fun. Enclose check or money order for \$2.98 for this entire set and we will pay postage. C.O.D. orders plus postage.

**IMPERIAL SALES CO., Dept. M-962  
480 LEXINGTON AVENUE NEW YORK 17, N. Y.**

**HYPNOTISM**

Learn to apply this tremendous POWER. Develop will-power, self-confidence, self-control. ANYONE can master this exciting, profitable profession in short time by training at home, with GUARANTEED RESULTS. DON'T DELAY . . . Write to America's oldest Hypnotic school for free information now—today!

**INSTITUTE OF APPLIED HYPNOLOGY  
120 Central Park So., N. Y. 19, Dept. 78**

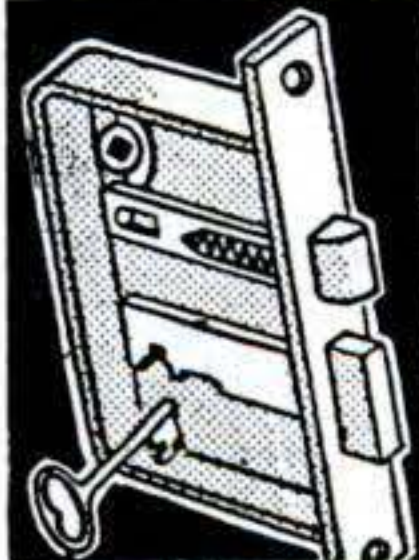

**FIX LOCKS**

Learn Locksmithing and Keymaking from Experts in Your Spare Time at Home! Age or physical handicap no disadvantage. Year-round, steady income in this permanent, respected field. Full or part time. Practical, illustrated lessons show you how to make money even while learning! All materials and special tools supplied. Send for FREE BOOKLET. **LOCKSMITHING INSTITUTE, Dept. PS-30  
15 Park Ave. Rutherford, N. J.  
Lic. by State of N. J. V.A. Approved**

**Learn UPHOLSTERING**

**FOR FULL OR SPARE TIME PROFIT**

Easy to learn at home! Easy to start a shop, or earn spare-time profits! Complete tool set, all materials to build ottoman, included with lessons. Low terms. Write for valuable booklet today!

**COMMERCIAL TRADES INSTITUTE**

1400 Greenleaf Ave. • Chicago 26 • Dept. U1-6

**FREE—Amazing Book on  
RHEUMATISM, ARTHRITIS**

If you suffer the aches, pains and discomforts of Rheumatism, as manifested in ARTHRITIS, NEURITIS, SCIATICA or LUMBAGO, send today for the FREE Book. It reveals important facts about why drugs and medicine give only temporary relief without removing causes. Explains fully a proven, specialized system of treatment that may save you years of distress. No obligation. Write for this FREE Book today!

**BALL CLINIC, Dept. 36, Excelsior Springs, Mo.**

**MADE TO RIGID U.S. ARMY SPECIFICATIONS  
16-JEWEL**

**ELGIN or \$19<sup>95</sup>  
BULOVA**



Sturdy 16-Jewel men's wrist watches. Water repellent. Sweep second hand. Stainless Steel back. Unbreakable crystal. QUALITY! Fully reconditioned with 20 DAY MONEY BACK GUARANTEE! Made by Elgin & Bulova (same specifications) for the U. S. Army Air Corps. They HAD to be good. Cash orders shipped postpaid. C.O.D.'s require \$2.00 deposit. Add 10% Federal tax. Supply limited. **UNITED PRODUCTS CO., 9043 S. Western Ave., Dept. CRES-101, Chicago 20, Ill.**

DO IT TODAY! SWITCH TO

**MILD**

# KENTUCKY CLUB

Notice how much better your pipe tastes—how much fresher your mouth feels when you switch to Kentucky Club. Look for the blue tin with the picture of the red-coated rider. Send for free catalog showing fine pipes and how to get them at big savings. Mail Pouch Tobacco Co., Wheeling, West Va. Dept. 99

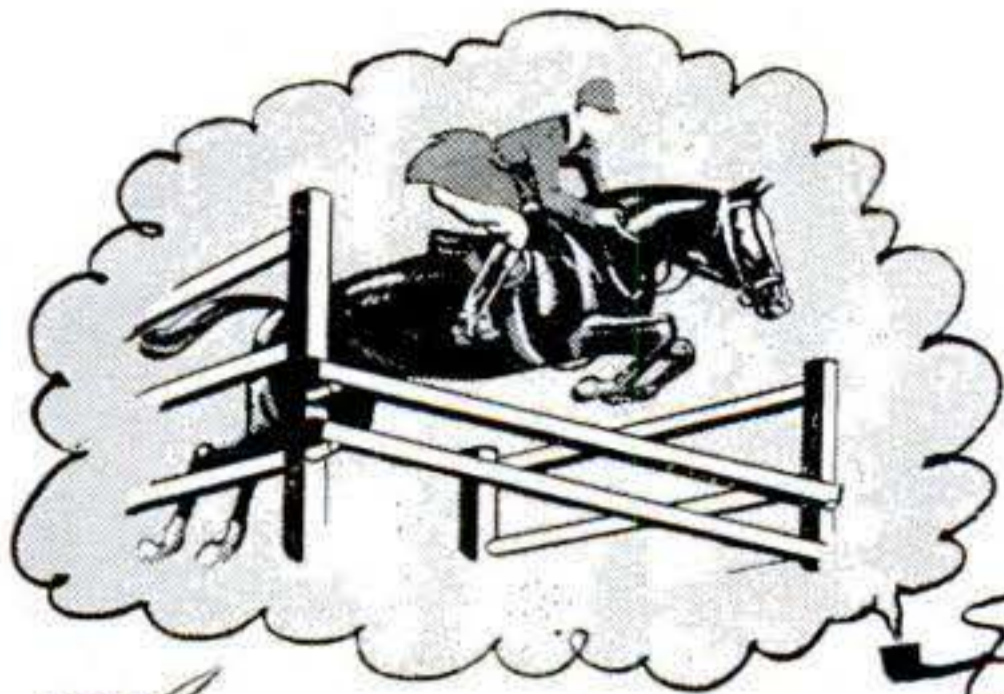

*"Look! Another man switched to Kentucky Club—the thoroughbred of pipe tobaccos."*

**IT'S HERE . . .**  
**IT'S DIFFERENT . . .**  
**IT'S DYNAMITE . . .**

## DYNATONE

### Deep, Mellow Tone MUFFLER

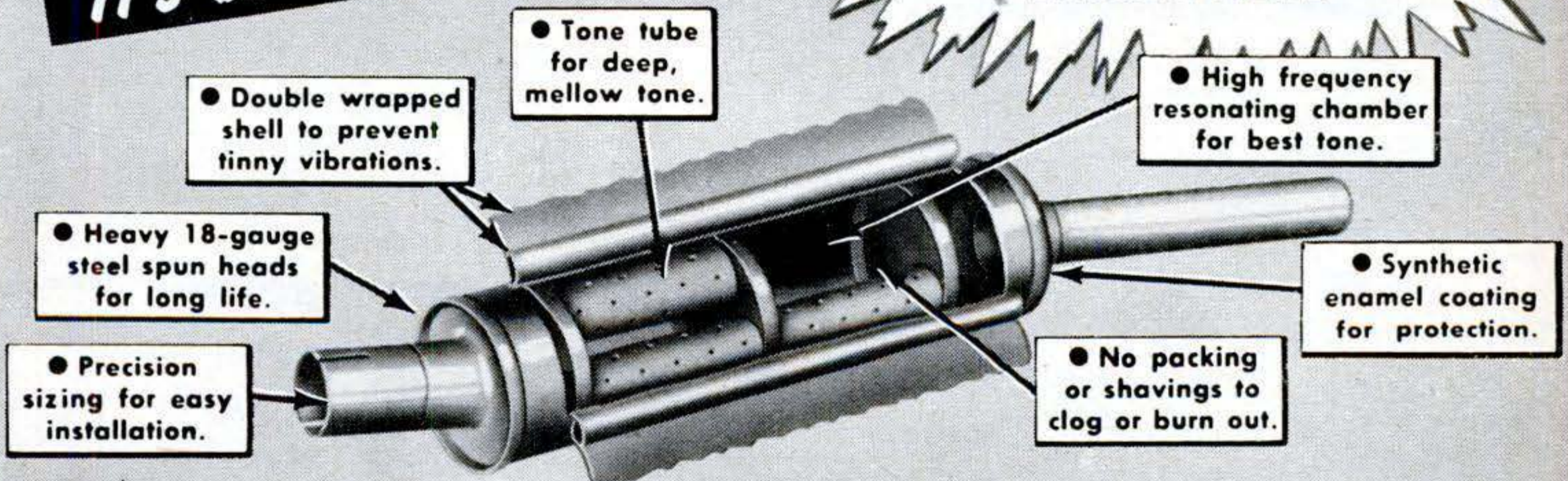

**ENGINEERED—Not Packed**

**YET COSTS LESS THAN MOST HOLLYWOOD MUFFLERS!**

The Dynatone has guts! It's the only special muffler engineered for your car. You'll go for its deep, mellow tone—and you'll go for these features, too: • Lower back pressure • More power • More gas mileage • Longer Life • No tinny vibrations

Listen to a phonograph recording of the Dynatone at your automotive dealer. Or write us for the name of your nearest dealer.

**GOERLICH'S 811 Smith Street • Toledo 1, Ohio**

Ask About the Completely New **DUAL EXHAUST SYSTEMS** for Popular Priced Cars



SEND  
NO MONEY  
•  
MORE THAN  
4000 PAGES  
•  
2750  
PICTURES

**9 BIG COMPLETE BOOKS  
BUILDING, ESTIMATING, CONTRACTING**

Examine this Up-to-Date Edition for 10 days. See how these nine books supply easily understood training that will help you to get a better job and make more money, or start a profitable business for yourself. Think what a BIG help it will be to have them handy for use in solving all sorts of building problems.

Learn to draw plans, estimate, do all-new construction and modern remodeling to meet fast growing demand. More than 4000 pages of practical, pay-raising information with 2750 helpful illustrations, on such subjects as blueprint reading, concrete forms, masonry, carpentry, steel square, electrical wiring, plumbing, heating, painting, and hundreds more.

In our more than 50 years we have never offered more complete building information. Send the coupon TODAY.

(A year's consulting privileges with our engineers now given with these books without extra cost.)

**AMERICAN TECHNICAL SOCIETY—Publishers Since 1898**  
Dept. GA20, Drexel Ave. at 58th St., Chicago 37, Ill.

I would like to examine your 9-Volume Set of Building, Estimating, Contracting Books. I will pay the delivery charges only, but if I choose I may return them express collect. If after 10 days' use I prefer to keep them, I will send you \$3 and pay the balance at the rate of only \$4 a month until \$34.80 has been paid. Include consulting service as offered above.

Name \_\_\_\_\_

Address \_\_\_\_\_

City \_\_\_\_\_ State \_\_\_\_\_

Please attach letter giving employer's name and address (if self-employed give business man reference). Men in service please give home address.

**COULD YOU USE FIRST TIME OFFER!**  
**\$1,000,000? \$3.95**

We'd like to Hand You the Million—But You Realize That's Impossible. BUT WE CAN MAKE YOU HEALTHY!



Postpaid Sold Nationwide at \$5.95

weighs only 1 1/2 lbs.!

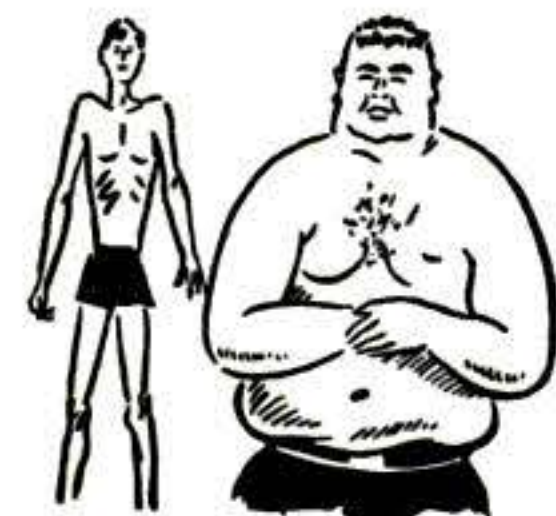

**PUT ON MUSCLE TAKE OFF FAT**  
**MR. AMERICA USES HIP POCKET GYM!**  
Among Mr. Americas of the last three years there's a fan of HIP POCKET GYM! A top health and strength magazine recently photographed him exercising with HIP POCKET GYM.

**HIP POCKET GYM**

**THERE'S NO MAGIC, NO MIRACLE**  
HIP POCKET GYM helps both stout and skinny people. Using scientific and medical principles, it helps the body help itself by automatically adjusting to your strength and ability. You do not have to be Mr. America—even children can use it!

**SO SIMPLE! SO EASY!** No nailing on walls—no crawling on floors—no swinging from ceilings—no lengthy correspondence courses! A few minutes a day in a lazy man's way rids you of that run-down, tired feeling!

- Recommended By Over a Half Million People during the past 25 years without one word of advertising!
- Builds Health in Veterans' Hospitals!
- Scientifically Constructed of pure natural rubber that actually improves with age! So light and compact—take it wherever you go!

**5 DAY MONEY BACK GUARANTEE**  
With every HIP POCKET GYM you get FREE a Complete Set of Health and Strength Exercises!

**FREE MAIL COUPON TODAY**

**MAJOR LEAGUE SUPPLIERS,**  
Dept. PS 1, 160 Green St., New York 12, N. Y.

Please send... HIP POCKET GYMS @ \$3.95 each. PLUS FREE set of Health and Strength Exercises. Total amount Enclosed \$.....  Check  Money Order  C.O.D. Save Handling and Postal Charges by Sending Check or Money Order.

Name \_\_\_\_\_  
Address \_\_\_\_\_  
City \_\_\_\_\_ Zone \_\_\_\_\_ State \_\_\_\_\_

If I am not satisfied for any reason whatsoever, I may return the Hip Pocket Gym within 5 days for full refund!

**SENSATIONAL OPTICAL BARGAINS**  
USEFUL 80 POWER BABY MICROSCOPE IMPORTED

A little gem, gives astounding, sharp definition! Good 5" High! Only Just \$4.00 Postpaid  
optical qualities, hinged base for inclined, easy viewing, easy-to-use pinion focusing. Circular stage, revolving disc-light mirror. A real buy! 10 day refund priv. if you are not completely satisfied.



Stock #50,000-N.....\$4.00 Postpaid

**SLIDE PROJECTOR SETS** Consists of all unmounted lenses you need to make the following size projectors:  
Stock #4029-N—35 mm. ....\$2.85 Postpaid  
Stock #4038-N—2 1/4"x2 1/4" .....\$3.35 Postpaid  
Stock #4039-N—2 1/2"x3 1/2" .....\$3.35 Postpaid

**SIMPLE LENS KITS** —Include plainly written, illustrated booklet showing how you can build lots of optical items. Use these lenses in photography and for dozens of other uses in experimental optics, building TELESCOPES, low power Microscopes, etc.

Stock #2-N—10 lenses.....\$ 1.00 postpaid  
Stock #5-N—45 lenses..... 5.00 postpaid  
Stock #10-N—80 lenses..... 10.00 postpaid

We Have Literally Millions of War Surplus Lenses and Prisms for Sale at Bargain Prices. Numerous Types of Instruments, Too! Write for FREE CATALOG-N

**EDMUND SCIENTIFIC CORP., Barrington, N. J.**

**Spot ANY Car Trouble—in a Jiffy!**

Amazing new Auto "Trouble-Shooter" helps find what's wrong FAST!

\$1

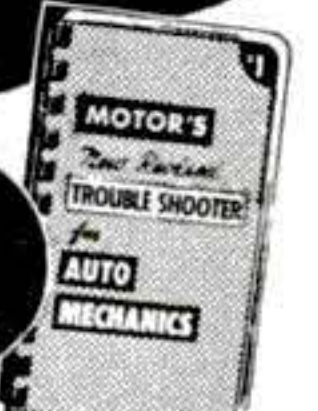

NOW you can put your finger on just about EVERY cause of car trouble—simply by turning to indexed check-list in MOTOR'S amazing NEW "TROUBLE SHOOTER." Section on automatic transmission ALONE is worth price of book! SEND NO MONEY. TRY BOOK AT OUR RISK. Helps you track down noises, knocks, misses, breakdowns. Includes valuable cross-section pictures. Covers 2000 specific causes of car, truck troubles—engines, clutches, brakes, ignition, cooling system—all other parts. Valuable for beginner or mechanic. Write MOTOR Book Dept., Box CX, 250 West 55 Street, New York 19, N. Y. Pay postman \$1, plus C.O.D. chg., on delivery. Use 7 days. If not delighted, your \$1 back. (SAVE C.O.D. cost by sending \$1 now.)

**RUPTURE-EASER**

Reg. U. S. Pat. Off. FOR MEN, WOMEN AND CHILDREN

A strong, form fitting, washable support. Back lacing adjustable. Snaps up in front. Adjustable leg strap. Soft, flat groin pad. No steel or leather bands. Unexcelled for comfort. Also used as after-operation support. Give measure around the lowest part of the abdomen. State right or left side or double. We pay postage except on COD's. PIPER BRACE CO. 811 Wyandotte Dept. PS-62 Kansas City 6, Mo.



**SOMETHING ABSOLUTELY DIFFERENT!**



Here is as fine a watch as money can buy with the added distinction of your lodge or fraternity emblem of solid gold set in the dial. A wonderful gift! The watch is the world renowned "Geneva" made to your order from the finest 17 Jewel Swiss movements available. All watches fully guaranteed. 1/3 deposit, bal. C.O.D.

Send for descriptive folder. Rush your order now for early delivery!  
**FRATERNITY WATCHES BOX 894 MIAMI (CORAL GABLES BR.) 34, FLA.**

**SWIMMING ADVENTURE FOR YOU**

To open new worlds of adventure, excitement and beauty, join the National Frogman Club. Your \$1.00 membership fee includes booklets on underwater swimming and spearfishing, club newspapers, a miniature replica of water flippers, decals and membership card, AND...your \$1.00 returned in a merchandise check redeemable for official Frogman Club equipment (Frog Feet, swim masks, etc) Send \$1 today!

**NATIONAL FROGMAN CLUB**  
1428 S. Maple Ave. Dept. PS-6  
Los Angeles 15, Calif.

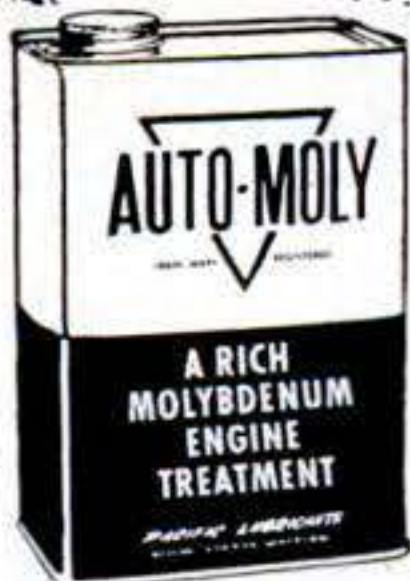

**RODGER WARD**  
Famed  
Indianapolis  
Race Driver  
Says:

**"AUTO-MOLY IS THE GREATEST OIL MIRACLE I'VE EVER USED!"**

"Auto-Moly stands up under the most grueling racing conditions and gives my engine the heat-proof, friction reducing 'engine plating' needed to meet the best in national racing competition."  
Added to crankcase oil, Auto-Moly is carried throughout the entire engine—plating all internal parts with Molybdenum.

"Auto-Moly" plates engine wearing surfaces with metal by molecular attraction.



For all cars, trucks, tractors and other internal combustion engines.

**"AUTO-MOLY"** Triples Oil Efficiency!  
Doubles Engine Life!

**USERS CLAIM . . . MORE:** Power, Speed, Better Mileage

**LESS:** Engine Heat, Friction and Wear

"Auto-Moly" reduces frictional wear up to 99% by coating vital engine parts with millions of microscopic Molybdenum "roller bearings". The Molybdenum-Disulfide MoS<sub>2</sub> base of "Auto-Moly" makes it equally beneficial for all cars . . . old and new. It coats and protects the newly fitted metal parts of new or newly overhauled motors and it actually prevents scoring, seizure and bearing failure, even if car oil and water systems should cease to operate.

**WHAT SATISFIED USERS REPORT:**

● G. Solamon, Mgr., Hollywood Nash, Inc. . . . "At Carrol Speedway this week Auto-Moly was our secret. Though all other cars were steaming and boiling out, when I stuck my finger in the radiator water of our 1951 Ambassador, it was just barely warm."

● Wm. D., Reno, Nevada . . . "Auto-Moly makes bearings and pistons 'slippery'. I get six more miles per gallon now from my Studebaker."  
● Harold K., Winnipeg, Canada . . . "When I lost the crankcase oil drain plug out of my car . . . Auto-Moly saved my engine."

**ENGINEERS PRAISE "AUTO-MOLY"**

MR. ROBERT F. WILLIAMS, Leading West Coast Industrial and Automotive Engineer, says: "Nearly 35% of the horsepower of modern auto engines is used to overcome friction. Since the coefficient of friction of MoS<sub>2</sub> in oil (Auto-Moly), is 66% less than ordinary oil, its use releases wasted horsepower . . . giving increased gasoline mileage and greater speed and power."

1/2 pint of "Auto-Moly" added to the oil of any car gives 3,000 to 5,000 miles of amazing friction-free performance. One Can (Full engine treatment) . . . \$1.00

4 Cans (A full year's supply) . . . \$4.00 Postpaid  
FOR INDUSTRIAL USE OR FOR DIFFERENTIALS OR TRANSMISSIONS, ORDER "AUTO-MOLY CONCENTRATE" (4 times the strength) 1/2 pint, \$3.00 Postpaid

**NEWHOUSE**

DEALER INQUIRIES INVITED!

**AUTOMOTIVE INDUSTRIES Dept. AC-6 5805 E. Beverly Blvd. Los Angeles 22, California**

**French STYLE DUELING SWORDS**

Once used in deadly combat—now an exciting sport! Learn right at home. Fun-safe-educational. These swords made of fine blue spring steel, polished metal guards, turned handles, rubber safety tips. Fencing teaches quick thinking—develops coordination, posture.



Since the Middle Ages, Europeans have enjoyed the sport of dueling. \*Now advocated by U.S. colleges. Set includes 2 swords and booklet, "Art of Fencing". Special mail order price. **YOUR MONEY REFUNDED IF NOT COMPLETELY SATISFIED**—Send \$2.98 to **TECHRITE CORP., Box 12T, South Pasadena, Calif.**

**A FULL YEAR'S SUPPLY Sent Prepaid FOR**

ALL BRAND NEW **44** SIZES 1/16-1/4  
USE IN HAND OR ELECTRIC DRILL  
Fast cutting tool steel **TWIST DRILLS** Hardened tempered. Will drill  
• STEEL  
• ALUMINUM  
• IRON  
• WOOD AND PLASTICS  
**\$2**

**AUTOMATIC RATCHET SCREW DRIVER WITH 2 BITS** one Philips one Normal A \$6 Value  
For **\$2.25** Add 20c Postage  
HEAVY DUTY ALL PARTS NICKEL PLATED  
**17" LONG**  
SPECIAL WITH THIS AD—BOTH SCREWDRIVER & 44 DRILLS, ALL FOR **\$4** Prepaid  
Send Check or M. O. to Dept. S. SUPER VALUES, 673 Broadway, N.Y. 12

**MEN-WOMEN Paint it with Suede!**

**SPRAY ON RAINBOW COLORS... for PROFIT and PLEASURE!**

**FLOK-KRAFT A SENSATIONAL NEW HOME BUSINESS**

**A NEW INDUSTRY... A NEW MIRACLE FINISH!**

**MAKE \$5 to \$10 PER HOUR and more!**

**YOU CAN LEARN IN A FEW DAYS!** Make to \$5.00—yes! even \$10.00 and more hourly. Complete, easy-to-understand Flok-Kraft instructions show you how to start on the road to big money, full or spare time.

**PROFESSIONAL SECRETS CAN BE YOURS**

At last, secrets of amazing miracle finish can be yours! Huge profits waiting in tremendous new field. Flok-Kraft gives a velvety, luxurious surface to radios, lamps, toys, signs, store displays, figurines, auto dashboards—a 1001 items on every hand easily—quickly beautified, increased in value with Flok-Kraft. Make old objects beautiful—saleable, make new ones worth much more. This soft, rich covering can be applied to any surface, even if old or worn.

**WE FURNISH EVERYTHING YOU NEED TO START**

Complete Flok-Kraft kit and equipment enables you to start at once. Add to your income from your regular job or begin to build your own successful business in corner of your basement, garage, service porch or kitchen.

**FLOK-KRAFT and DEFENSE** Flok-Kraft offers a way to big extra money, assisting defense manufacturers in many lines as well as filling a big demand on the home front.



I'll send you everything you need to start—for leisurely, no-risk examination in your home. You owe it to yourself to investigate. Write today for FREE details. Everything I send you now is FREE of charge and postpaid. Airmail is faster.

**GRASP THIS LIFETIME OPPORTUNITY TODAY**

**COAST INDUSTRIES.** Dept. 16, 1006 S. Los Angeles St., Los Angeles 15, Calif.

**FLOK-KRAFT COVERS...**

- PLASTER
- FABRICS
- METAL
- PLASTIC
- RUBBER
- WOOD—ANY SURFACE



**FREE SAMPLE, Booklet, Plan!**



Easy as A-B-C



# Be Your Own MUSIC Teacher

LEARN AT HOME THIS QUICK MONEY-SAVING WAY

Simple as A-B-C. Your lessons consist of real selections, instead of tiresome exercises. You read real notes—no "numbers" or trick music. Some of our 850,000 students are band LEADERS. Everything is in print and pictures. First you are told what to do. Then a picture shows you how. Then you play it yourself and hear how it sounds. Soon you are playing your favorite music. Mail coupon for Free Book and Print and Picture Sample. Mention your favorite instrument. U.S. School of Music, Studio B156, Port Washington, N. Y.

FREE BOOKLET

U. S. School of Music, Studio B156, Port Washington, N. Y. Please send me Free Booklet and Print and Picture Sample. I would like to play (Name Instrument).

Instrument?..... Have you Instrument.....

Name..... (Please Print)

Address.....

## BE ESSENTIAL TO INDUSTRY

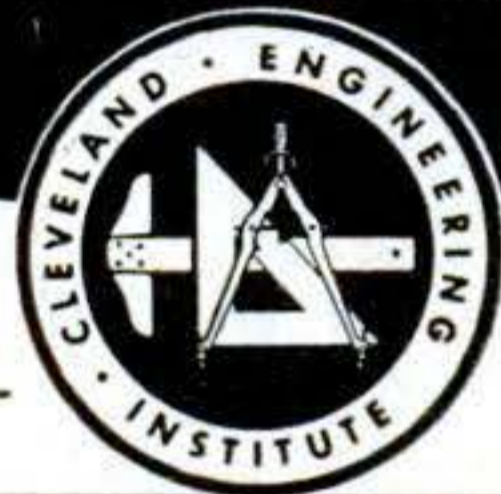

# DRAFTING

TODAY'S IMPORTANT JOB

### It's Easy—At Home In Your Spare Time

There is a growing, desperate need for draftsmen—the key men in all industry. CEI can quickly give YOU the necessary technical skill. Bigger income, jobs, and opportunities are yours with a CEI diploma. Thousands have succeeded. So can you! CEI guarantees to train you until you qualify. Write today!

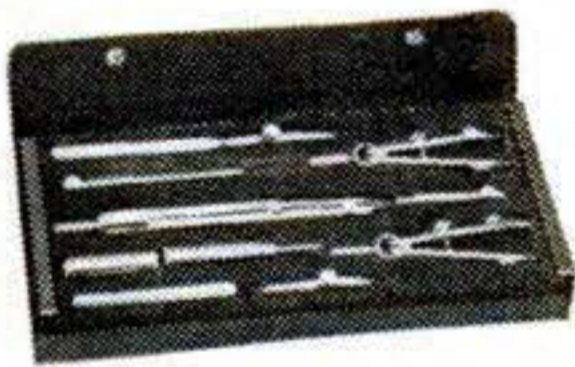

You Get This Professional Set of Instruments at no Extra Cost



Cleveland Engineering Institute Extension Division PS6B 6300 Euclid Avenue, Cleveland 3, Ohio

Rush your FREE book showing how I can learn drafting easily and quickly at home.

NAME .....

ADDRESS .....

CITY..... STATE.....

No Obligation—No Salesmen

FREE MONEY MAKING FACTS

## New FALSE PLATE

for OLD IN 24 HOURS

Low As Only \$15<sup>95</sup>



Wonderful New Scientific Method Transforms OLD, LOOSE, Cracked or Chipped Plates into LUSTROUS BEAUTY-PINK DUPONT PLASTIC PLATES

### MONEY BACK GUARANTEE

Why envy beautiful false teeth of others? We will transform your old, loose, cracked or chipped plate into a beautiful new, lightweight DuPont Beauty-Pink Plastic Plate, using your own teeth. All missing and broken teeth matched and replaced. Your cost amazingly low; actually save many dollars. No impression needed under our new scientific False Plate Method. 24-Hour Service.

SEND NO MONEY Enjoy life again, and save money on beautiful, new, natural-looking plastic plate. Rush name, address for full details sent FREE. If your plate is loose, we show you how to make it comfortable, tight-fitting before duplication. West Dental Laboratory, 127 N. Dearborn St., Dept. F-34, Chicago 2, Ill.

## COMPLETE HIGH SCHOOL

12-15 MONTHS

STUDY AT HOME

Better yourself. Learn more, earn more. Get ahead socially. Complete high school courses leading to college entrance if desired. WRITE FOR FREE BULLETIN. No salesman will call.

### ACADEMY FOR ADULTS

Dept. S

30 W. Washington, Chicago, Ill.

## learn to HYPNOTIZE!

Command others with hypnotic power! Amaze everyone with your new spellbinding technique. New easy to master course teaches you this mystic art, quickly, expertly, professionally. Have subjects at your mercy. Make them obey your every desire. Send for this Valuable Book Now! Just pin \$1 to this ad and "25 lessons in Hypnotism" will be mailed to you postpaid. Satisfaction guaranteed or your money back.



Books Publishing Co., 56 W. 24th St., New York 10, N. Y.

## POLICE TYPE ANTENNA

For car radios. Long Distance Reception. Ideal for that out of town trip. Gets more stations. Mounts on rear of car. 96" open, collapses to 36". Chrome plated. Complete with lead-in wire... \$5.45. Deluxe type 4 section 100" spring mounted base, triple chrome plated, extra long lead-in... \$6.45. Either type postpaid with remittance. Money back guarantee. You can install it in minutes.

HUDSON RADIO CO.

BOX 6

WEST ENGLEWOOD, N. J.

## MASTER MIND!

### Learn Short-Cut Mathematics

Juggle figures, do baffling number tricks. Make people gasp at your marvelous lightning-quick mind. Multiply 4 figures by 4 figures without using old-fashioned multiplication! Big cloth-bound volume; fully illustrated course.

### Sharpen up Your Brain Power

Includes worked-out problems, answers, etc. Sensational bargain, only \$1.95, postpaid or COD plus postage. Satisfaction guaranteed or refund. Order this amazing "Short-Cut Mathematics" today!

NELSON-HALL CO., 210 S. Clinton St. Dept. 4FY-1 Chicago 6, Ill.

\$1.95 Complete

FREE SAMPLE LESSON

## WATCHMAKING

CHICAGO SCHOOL OF WATCHMAKING 1608 Milwaukee, Dept. 462, Chicago 47, Illinois

Show me without obligation how I can learn watch repairing at home. Rush free sample.

Name.....

Address.....

City..... Zone..... State.....



MONTH AFTER MONTH, YEAR AFTER YEAR, YOU SEE OUR AD. REMEMBER IT'S DANGEROUS to pay less if you want the finest nonskid USED tires.

**GOOD YEAR Firestone**

GOODRICH, UNITED STATES, GENERAL, & OTHERS, NOT RECAPS

Our policy is to select your tires so carefully, as if our very future depended on the service given by that particular tire.

**FREE TUBE WITH ANY GRADE TRUCK OR PASS. TIRE (EXCEPT MILITARY TREAD TIRES)**

GOOD GRADE TIRES 16 MONTHS GOLDEN RULE GUARANTEE	
600-16 \$4.13	820-15 \$5.43
650-16 5.43	700-15 4.53
700-16 5.03	670-15 4.73
650-15 4.43	710-15 4.93
760-15 5.03	550-17 4.63

FINEST GRADE, 29 MONTHS GOLDEN RULE GUARANTEE BOND THIS GRADE MADE THE BLATT NAME "WORLD FAMOUS"	
600-16 \$5.43	700-15 (6) \$10.03
600-16 (6) 7.03	750-16 (8) 15.03
650-16 6.43	750-20 (8) 12.53
650-16 (6) 7.73	700-17 12.03
700-16 6.93	750-17 13.03
750-16 7.43	750-15 19.03
525-18 5.93	825-15 25.13
550-17 5.93	600-20 8.93
650-15 5.93	650-20 9.93
700-15 6.53	32x6 (8) 11.93
	32x6 (10) 13.93

Buy the "Right" TRUCK TIRES For "Your" Job 8-10-12-14-Ply DEPEND ON US

Std. Guar. 16 Mos.	Rugged Guar. 30 Mos.
750-20 \$10.03	750-20Rg. \$16.63
600-16Std. 6.73	600-16Rg. 9.93
900-16Std. 10.03	900-16Rg. 16.03

**BLATT** BLATT BLDG., GIRARD & LANCASTER AVES. DEPT. PS, PHILADELPHIA 31, PA. Send check or money order. Shipments RUSHED Down South, Up North and Far West

**WALKIE TALKIES!—\$4.99 SET OF 2**  
POCKET SIZE —ELECTRONIC VOICE POWERED

No tubes, batteries, adjustments, license or permit needed! Guaranteed to work anywhere up to 1/4 mile with extra wire. Swell for room to room—garage to house, etc! Your own private, talk-listen phone. Not war surplus. Brand new. Guaranteed. Two complete units with wire —READY TO USE!

SEND \$1.00 deposit and pay postman \$3.99 plus postage charges or send \$4.99 for postpaid delivery. Sold only by mail from: MIDWAY COMPANY, Dept. WPS-6, Kearney, Nebraska

**RADIO ENGINEERING** Television, FM, Broadcasting, Servicing, Electronics, Aviation, Marine & Police Radio taught thoroughly. 72 weeks' Engineering course equivalent to 3 years' college radio work. Approved Veteran Training. Catalog upon request.

**VALPARAISO TECHNICAL INSTITUTE**  
Dept. 503 Valparaiso, Ind.

**Learn Profitable Profession in 90 days at Home**

**MEN AND WOMEN, 18 to 60**  
Swedish Massage graduates make big money working full or spare time with doctors or in hospitals, health resorts, sanatoriums, clubs, private practice. A dignified, interesting career! Qualify for your graduation certificate. Thorough instruction at home as in class rooms. Write now for illustrated Book—FREE.

The College of Swedish Massage  
Dept. 270G, 41 E. Pearson, Chicago 11

**WAR SURPLUS BARGAINS**

**\$500,000.00 INVENTORY for QUICK LIQUIDATION**

Surplus items—hundreds of them for home, shop, factory, farm and outdoor use. New items, used items, reconditioned items—all at tremendous savings—all priced for quick sale.

**10c**

**STARK'S** 509 So. State St. Dept. PS-6 CHICAGO 5, ILL.

# If You Had Only 10 Days to Live..

SUPPOSE doctors said you had only ten days more to live! What would you give for another ten YEARS of gloriously healthy life? "Anything in the world," you say. But, unfortunately, it would then be too late. NOW, while you still have many years to live, is the time to fortify yourself against later troubles.

Are you "paunchy"—worried about constipation, short-wind, nervousness, tiredness? Or underweight? Here are some facts it will pay you to read:

**Constipation is a Plague**

Constipation is so common that many do not realize its serious results. But constipation caused by lack of proper exercise can be overcome. It is the result of letting our bodies "go to seed." First we notice "a little heaviness around the waist." Suddenly we find we are FAT! Then we may begin to get nervous. Short-winded. Pepless. Look old, feel old.

**"You Have Made a NEW MAN of Me"**

I have helped thousands of men (of all ages) WIN OUT over conditions like these. Men write me, saying: "You made a New Man of me!"

My method helps to tone up your entire system—to give life to little used muscles. I do not believe in weights, springs, or other such methods. My system of Dynamic Tension is natural, and may easily be applied in the privacy of your own home!



**CHARLES ATLAS**  
Holder of Title "World's Most Perfectly Developed Man"

**FREE 32-PAGE BOOK**

Some of those I have helped were run-down, nervous, constipated. They report that they got rid of their "bay windows"—and now feel full of vigor. They feel that they have added years to their lives.

Don't you think this worth investigating? Just send the coupon for a free copy of my book, "EVERLASTING HEALTH AND STRENGTH." No obligation. Merely address: Charles Atlas, Dept. 11, 115 East 23rd Street, New York 10, N. Y.

**CHARLES ATLAS, Dept. 11, 115 East 23rd Street, New York 10, N. Y.**

I want the proof that your system of Dynamic Tension will help to make a New Man of me—give me a healthy, husky body and muscle development. Send me your free book, "Everlasting Health and Strength," and full details about your TRIAL OFFER.

Name..... Age.....  
(Please write or print plainly)

Address.....

City.....State.....

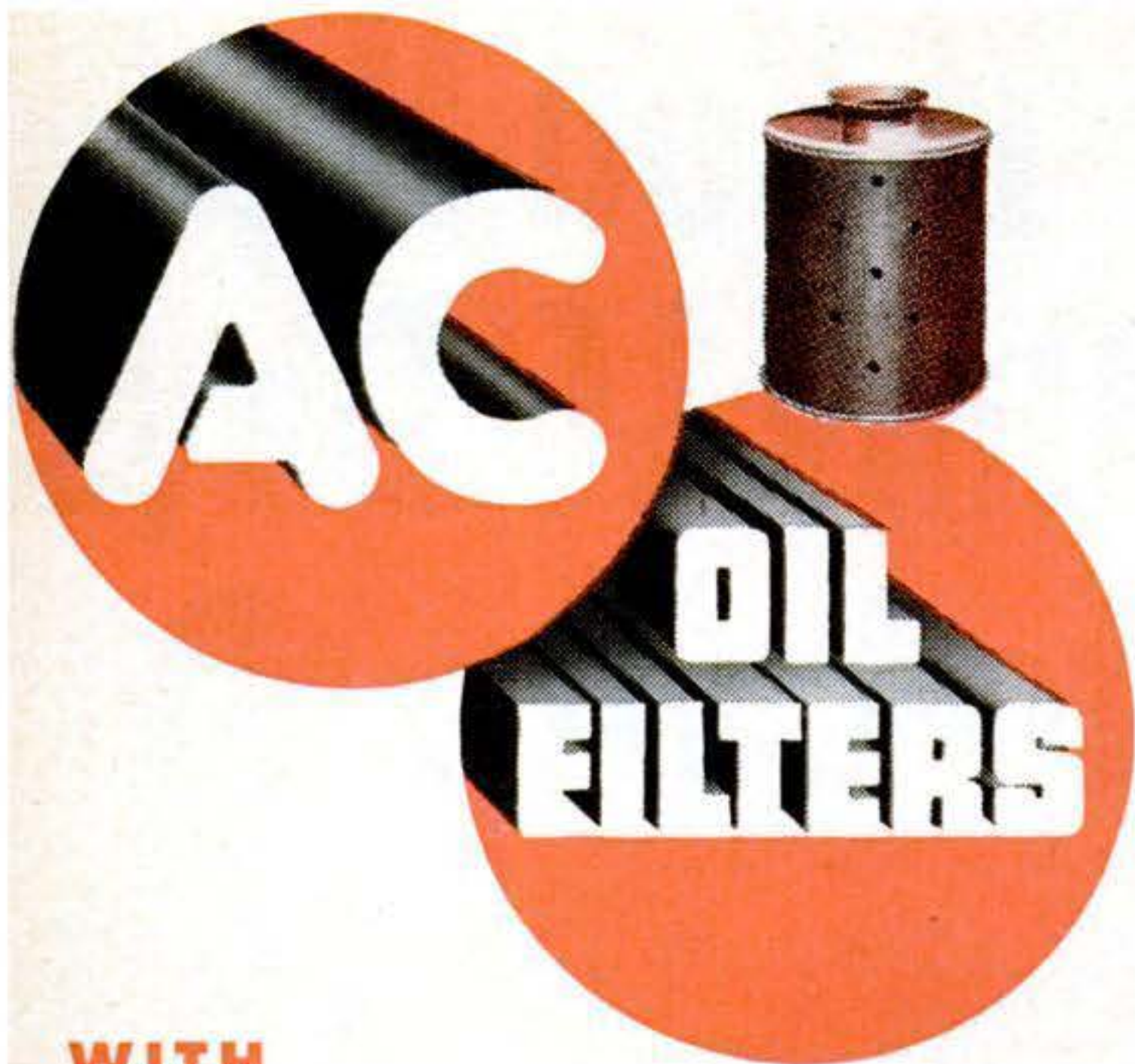

WITH

**ALUVAC**

**ELEMENTS**

*are protecting  
more new car  
engines than  
any other  
brand!*



**AC ALUVAC ELEMENTS**

the finest engine protection money can buy—  
are available for nearly every make of filter.

AC SPARK PLUG DIVISION



GENERAL MOTORS CORPORATION

**DYNAMIC POWER TOOL COMBINATION**



INCLUDES: Cummins 1/4" Electric Drill; Cummins Saw Attachment; Combination Saw Blade; Set of Drills; Lambs Wool Bonnet; 6 Sanding Disks; Steel Arbor and Attachments; Cloth Buffing Wheels; Grinding Wheel; Wire Wheel Brush; Steel Paint Mixer; Steel Bench Stand; Portable Steel Carrying Case.

Price of Dynamic Power Tool Combination complete is \$26.95

**SHIPPED ON APPROVAL  
NO MONEY WITH ORDER—NO C. O. D.**

Try it ten days before you buy. If completely satisfied then send \$2.95 and pay balance at rate of \$4.00 per month for 6 months—No Interest or Carrying Charges Added. If not completely satisfied, return to us, no explanation necessary.

KAPNER HARDWARE, INC.

Dept. A-34, 2248 Second Ave., N. Y. 29, N. Y.

**MONEY for MEN ALL FREE**

THE PLASTEX Industry needs manufacturers on small scale and for big production of Lamp and Clock Stands, Art Goods and Novelties in Plastex and Marble imitation. Experience unnecessary. 12c material makes regular 10c store sellers. Rubber moulds furnished for speed production. Small investment brings good returns. We are now placing big chain store orders with manufacturers. Ambitious men have chance for real prosperity. Our Free booklet will interest and benefit you.

PLASTEX INDUSTRIES, Dept. 2, 3400 Third Ave., New York 56, N. Y.

**YOUR DREAM HOME—**

**HOW TO BUILD IT FOR LESS THAN \$3500**

**SAVE** up to \$8,000 with help of this practical how-to-do-it book! Prepared by "Handyman" Hubbard Cobb and other experts. Plans and instructions for eight modern homes! Book also shows how to make every type of improvement—Foundations, Frame and Sheathe, Roof, Set in Windows, Doors, Inside Partitions; install Plumbing, Heating, Wiring; and more! 576 big 6 1/4" x 9 1/4" pages, 650 illustrations, 2 colors throughout! 750,000 copies sold! Only \$3.95. Mail postal card for 7 days **FREE** Trial today! Write Dept. 806

Wm. H. Wise & Co., Inc., 50 W. 47th St., N. Y. 36, N. Y.



**MAKE YOUR OWN!**  
WITH

**GRIFFIN LEATHERCRAFT KITS**  
Best assortment of tools, materials in U.S.A.! Send 25¢ for 116-page catalog. (money refunded first order)

**GRIFFIN CRAFT SUPPLIES**  
SINCE 1924

5626-B Telegraph Ave., Oakland 9, Calif.



*Find* **HIDDEN TREASURES**

**GEIGER COUNTERS** for Uranium Detection (see at left). **TREASURE DETECTORS** for gold, silver, etc. Lightweight, ultra sensitive. None finer at **ANY PRICE.**  
**INFORMATION FREE.**

*Detection* CO.

5631 Cahuenga, No. Hollywood, Calif.



**Save Money on HOW-TO-DO-IT BOOKS**

The latest, most practical information at lowest cost. Big 100-page, fully illustrated books both for only \$1. Equal in contents and usable information to books selling for \$2.00 and more. Plain, durable covers instead of expensive fancy bindings save you money—give you bigger value. Now ready—**HOUSE WIRING MADE EASY**—**PLUMBING SIMPLIFIED.** Show you how to do professional-like jobs with no previous experience. Clip this ad and mail with name and address and a dollar bill for both books. Money back if not satisfied.

Two for  
**\$1**

FREDERICK J. DRAKE & CO. Dept. 5-A, 117 Green Bay Rd., Wilmette, Ill.

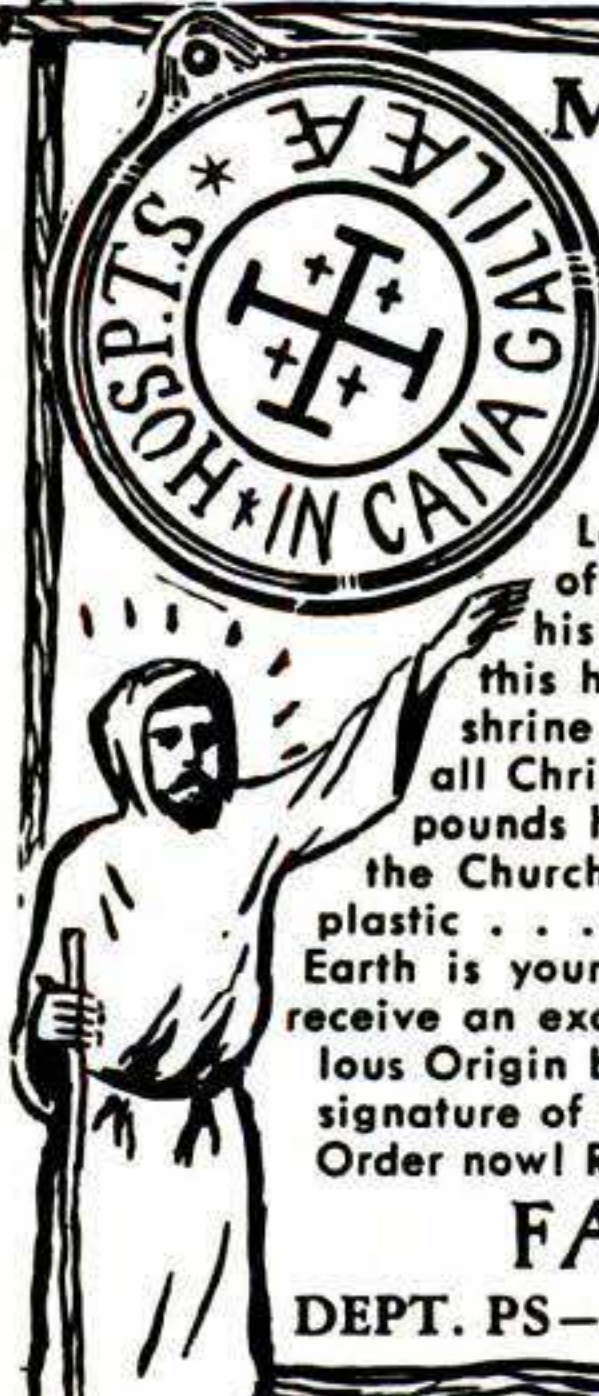

**MIRACLES HAPPEN!**  
A Symbol of Christ's First Great Miracle

From the Church of Cana in Galilee . . . from the very site on which Our Lord Jesus Christ performed the Miracle of Water Into Wine at the command of his Mother Mary . . . Faith House brings this hallowed earth to you. For centuries a shrine for countless pilgrims . . . hailed by all Christendom . . . Now at last a few precious pounds have been released by the Superior of the Church! Enshrined forever in clear, lifetime plastic . . . this symbol of Miraculous Power on Earth is yours forever! With your medal you will receive an exact reproduction Certificate of Miraculous Origin bearing the Seal of the Church and the signature of the guardian of this Most Holy Shrine. Order now! Rush \$1.00 to cover costs and handling.

**FAITH HOUSE**  
DEPT. PS-154 NASSAU STREET, N. Y. C.

## If Ruptured



### TRY THIS!...

If you can obtain relief by holding back your rupture or ruptures in this manner—**I CAN HELP YOU!** Write today for my valuable FREE information which is based on 23 years of practical experience.

**FRED B. MILLER, Mfr.**  
Dept. P, Hagerstown, Maryland.

## GET TOP PAY JOBS IN TELEVISION-ELECTRONICS

Our TWO FREE BOOKS show you HOW!  
Earn extra money or start your own business.  
Ask for FREE television books. Write Dept. R-16

**RADIO TELEVISION TRAINING ASSOCIATION**  
(State age) 1629 Broadway, New York 19, N.Y.



## LEARN MEAT CUTTING

through actual practice. Profitable Meat Cutting and Self Service Meats taught easily, quickly. LEARN BY DOING at Toledo in just eight short weeks under actual market conditions. For beginners or men with experience. All subjects taught thoroughly and completely. Diploma, Job help. Get store of own. People must eat. School in operation over 25 years. Approved for GI training. Send today for FREE illustrated catalog. No obligation. **NATIONAL SCHOOL OF MEAT CUTTING, Dept. 51-F, Toledo 4, Ohio**



**TUBE GIVEN WITH EACH PASS. & TRUCK TIRE**

**29 MONTHS WRITTEN GUARANTEE**  
Sent with Every Tire You Buy

SEND THIS AD IF YOU WANT discount on every tire.

**10% SAVE TIME SAVE MONEY**

GOOD USED TIRES "Not recapped."

18 YEARS AT THIS ADDRESS

600x16 \$5.42	670x15 \$5.82	710x15 \$6.42	760x16 \$7.32
650x15 5.42	700x15 5.42	750x16 10.92	820x15 7.32
650x16 5.62	700x16 7.22	760x15 6.62	670x16 6.42
640x15 5.62	550x17 5.62	475x19 5.62	550x18 5.62

600x20 \$9.92	32x6 (10) \$12.22	1000x20 \$19.92
650x20 11.52	750x16 (8) 12.02	1100x20 22.92
700x20 12.32	825x20 20.52	1000x22 22.92
750x20 14.22	900x20 19.32	1100x22 23.92

Thousands of tires shipped all over U. S. A. All tires shipped F.O.B. Phila. Send Check or M.O. with this ad. Dept. 5.

**STANDARD, 834 N. Broad St., Philadelphia 30, Pa.**

# ORIGINAL AND STILL FIRST

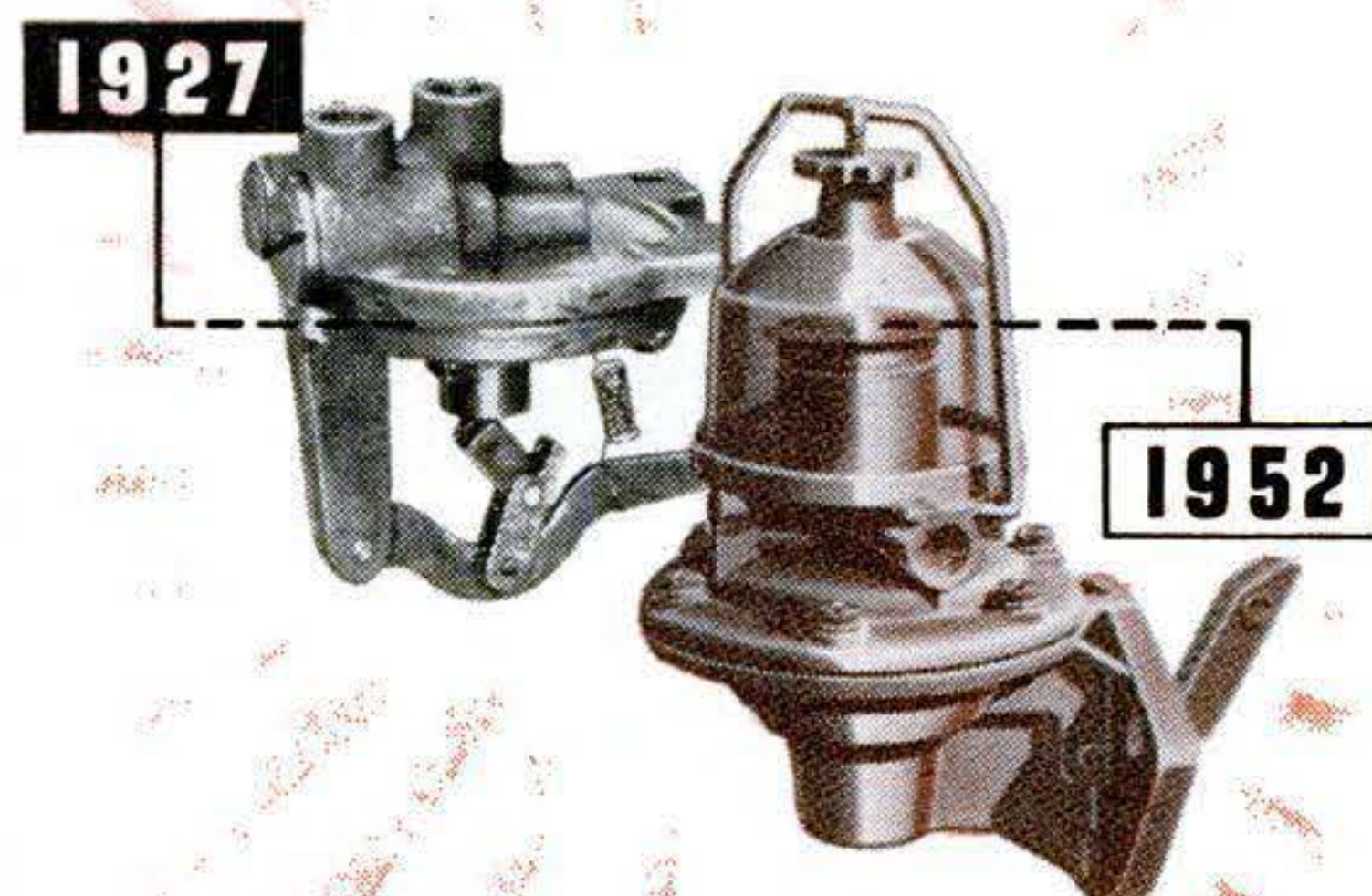

It was back in 1927 when AC first offered to automotive engineers an improved method of supplying gasoline to the carburetor — AC Fuel Pumps.

They were so sound in design, so reliable in service, that they were adopted as the industry's standard.

More than 100,000,000 have since been built. Over 40,000,000 are in daily use.

This 25 years of leadership is evidence of the superior quality of AC Fuel Pumps — proof that there are none better.

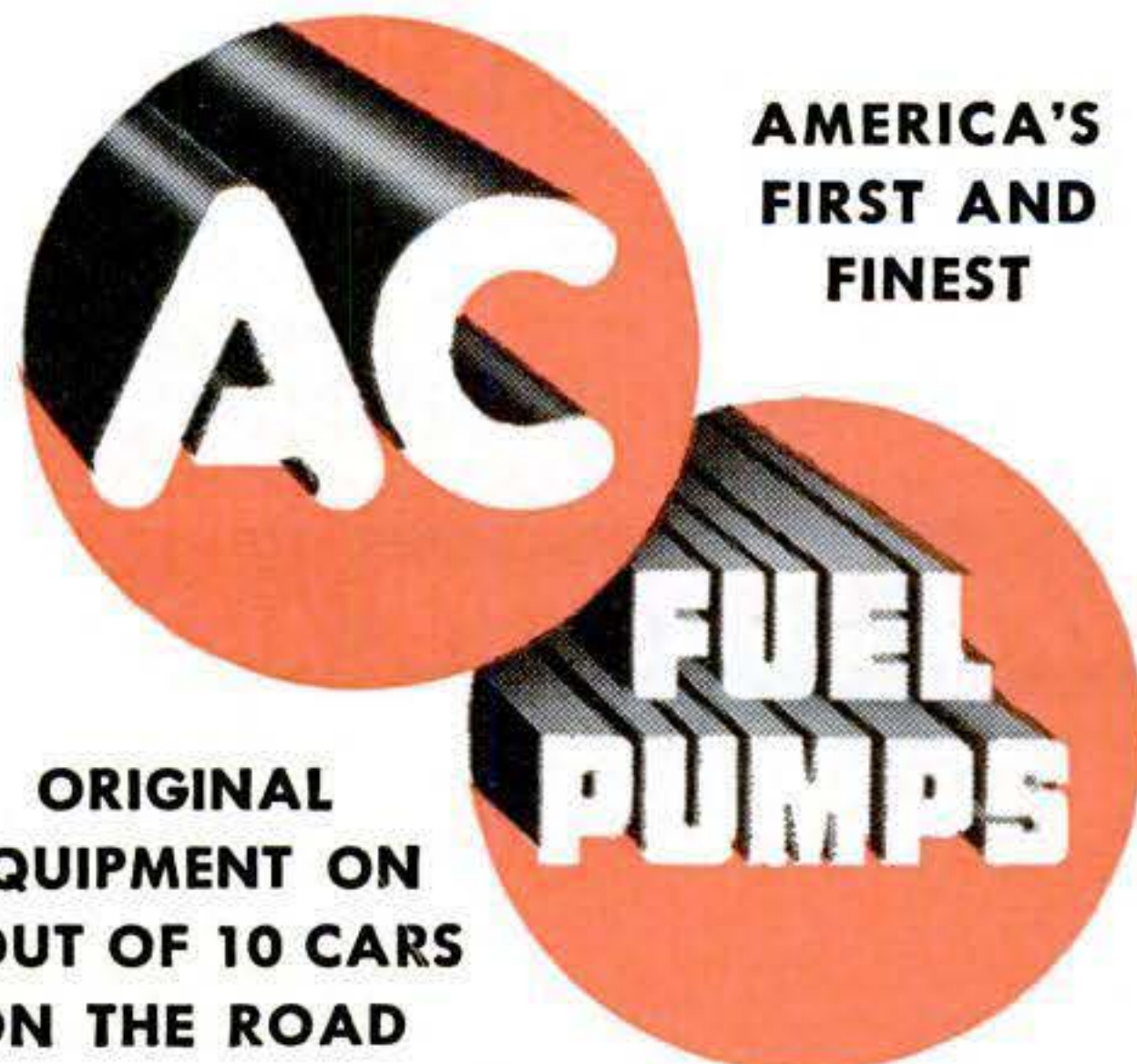

**ORIGINAL EQUIPMENT ON 9 OUT OF 10 CARS ON THE ROAD**



AC SPARK PLUG DIVISION

GENERAL MOTORS CORPORATION

# Learn ELECTRIC APPLIANCE REPAIR IN YOUR SPARE TIME AT HOME



## START YOUR OWN BUSINESS WITH A POTENTIAL MARKET OF 50,000,000 CUSTOMERS

New shop-method, home-training system gives you electrical know-how that used to take years to learn. Learn at home by building valuable testing kits, repairing your own and neighbors' appliances. It is not unusual for appliance repairmen to charge on the basis of \$5.00-\$6.00 an hour.

**FREE ILLUSTRATED BOOK.** Shows you how you learn every phase of electrical appliance. How to make money while you learn. Write today for your FREE copy.

### CHRISTY TRADES SCHOOL

Dept. D-1601 4432 North Kedzie Ave. Chicago 25

## MAKE EXTRA MONEY PLASTICS LEARN AT HOME

**LEARN HOW TO MAKE fast selling PLASTIC NOVELTIES FURNITURE JEWELRY SIGNS TOYS LAMPS**

There are RICH OPPORTUNITIES for MEN and WOMEN with "know-how" in Plastics. Interstate's amazing new Plastics course tells and shows how to make hundreds of fast selling items out of Plastics. Gives complete training in fabrication, casting, lamination, molding, etc., in simple, easy, step-by-step language and pictures.

**START A PLASTICS BUSINESS OF YOUR OWN.** No other industry holds such promise for the future. You can make big money manufacturing novelties, toys, signs, etc., in your own home in spare or full time. Don't wait! Learn NOW how Interstate's Plastics Training qualifies you for success in the plastics field.

**Write for FREE Information Today!**

### INTERSTATE TRAINING SERVICE

School of Plastics, Dept. C2F  
PORTLAND 13, OREGON

## LAW FREE BOOK



Your FREE copy of "The Law-Trained Man" shows how to gain prestige and greater earnings through Blackstone home law study. All instruction material furnished including 16-volume Law Library written by 65 well-known law authorities. Lawyers, judges among our graduates. LL.B. degree. Low cost; easy terms. Write today.

### BLACKSTONE COLLEGE OF LAW

Dept. 120A, Chicago 1, ILL.  
225 N. Michigan Ave.  
A Correspondence Institution Founded in 1890

## WORLD'S SMALLEST PORTABLE, BATTERY-OPERATED TAPE RECORDER

# The MAGNEMITE\*

Records Anything, Anywhere Without AC Current



### 10 EXCLUSIVE FEATURES

- 1 Built in flashlight batteries last 100 hours.
- 2 Spring motor runs 15 minutes per wind.
- 3 Weighs under 10 lbs.
- 4 Size 11½ x 8½ x 5½.
- 5 Plays 2 hours per reel.
- 6 Records 100 ft. from microphone.
- 7 Instantaneous record-play changeover.
- 8 Operates in any position.
- 9 Two-tone cabinet.
- 10 Choice of 4 models.

\*Trade Mark Reg.  
Write today for literature and direct factory prices.

**AMPLIFIER CORP. of AMERICA** 398-22 BROADWAY  
NEW YORK 13, N.Y.

## 2 in 1 ZING SHOT THE NEW HUNTING SLING-SHOT THAT SHOOTS ARROWS, TOO.



**250 Post Paid**

Double Fun! A powerful hunting sling shot and an accurate arrow shooter all-in-one. Fine for target practice outdoors or indoors. Complete with target, .25 cal. pellets, instructions. Guaranteed. At dealers or send \$2.50 to Dept. P, Zing Mfg. Co., 84 So. 1st St., San Jose, Calif.

## ILLUSTRATED CARTOON BOOKLETS!

SAY FELLOWS! BE THE LIFE OF THE PARTY WITH THESE SMALL ILLUSTRATED CARTOON BOOKLETS OF COMIC CHARACTERS! 10, ALL DIFFERENT, \$1 POSTPAID SORRY, NO POSTAL G.O.D.'S!

### REGINALD SALES

210 L Fifth Ave., New York, N. Y.

## MORE BRILLIANT than DIAMONDS

The New JARRA GEM looks exactly like the finest diamond. JARRA GEMS are white Gems possessing the same brilliant highlights found in expensive diamonds. Every Gem is individually hand-cut and polished...with full 58 facets. Only JARRA GEMS come with a certification Bond. tells amazing story.

### FREE BOOKLET

Shows earrings, pins, Ladies' and Men's rings in 14K gold.

**EASY MONTHLY PAYMENTS IF DESIRED**  
Unset JARRA Gems \$24 a carat (Tax Incl.)

### JARRA GEM CORP.

Dept. P 489 Fifth Ave., New York 17, N.Y.



## RUPTURE



**RELIEF...OR YOUR MONEY BACK**  
Write now for free booklet and pictures of rupture care. You can be helped...work steady, with low cost, easy to wear Web Truss, thousands satisfied.

**WEB TRUSS CO.** Dept. PS-6, Hagerstown, Maryland

## WAR SURPLUS INSTRUMENTS — PHONES — PUMPS

### Sound-Powered PHONE

No batteries needed. Your voice generates current. O.K. for 25 miles. Perfect intercom for shop, office, farm, darkroom. WAR SURPLUS. Orig. Govt. Cost \$58.00 ea. NOW \$10.95

### HEAD PHONES



Govt. specification Head sets. Used but guaranteed. ONLY \$1.89

### PESCO HYDRAULIC PUMP



A precision-built versatile type pump. Can be used for unlimited applications. At 1500 RPM., 1500 pounds PSI, 1¼ GPM continuous operation. At 2300 RPM 1000 pounds PSI, 2 GPM. Continuous maximum operating speed 3750 RPM. Intermittent maximum 4500 RPM. Equipped with 24V 200 Amp. 2300 RPM 3 HP motor. Complete unit \$18.95. Either pump or motor separately \$9.75.

### Magnesyn Indicator



For remote indicating compass. Automatic direction finder. Calibrated from 0 to 360°. Govt. Cost \$90.00 NOW \$3.75

All merchandise guaranteed. Order these Surplus Bargains Today. 20% Deposit on C.O.D.'s.

### Semlers' ASSOCIATED SURPLUS

Dept. P-119 5730 WILSHIRE BLVD., LOS ANGELES 36, CALIF.

# Draw Me!

## TEST YOUR ART TALENT

Find out if you have valuable art talent. Big money in art these days—artists are needed! YOU may have art talent worth *money* to you. *Test* your talent, right now! Draw this girl's head, 3 inches high, pen or pencil. Mail drawing to us. If our expert talent appraisers find potential talent in your drawing, we'll help you get started toward a career in art! AND—we'll send you this valuable



# Free Art Book!

## "HOW TO DRAW THE HEAD"

100 illustrations! Full of studio secrets! It's yours without charge or obligation, if your drawing shows talent! NOTE: because of value, offer strictly limited to those 14 or over. Good only while supply lasts. HURRY! Send drawing today!

Mail drawing with name, age, address (including county) to ART INSTRUCTION, INC., Dept. 6142-H, 500 S. 4th Street, Minneapolis 15, Minnesota.



# Pres-a-lite

**SMOKE with SAFETY!**  
Hands you **LIGHTED CIGARETTES** while you drive—the only automatic lighter, humidor and dispenser...



holds 23 cigarettes and delivers them fully lighted, ready to smoke . . . without taking your eyes off the road. FITS ALL CARS . . . attaches to steering column with self-clamp and plugs into car lighter (or connects to ignition). Richly styled of Bakelite and Aluminum, Endorsed by Safety Conference.

Just The Accessory You Need And Perfect Gift. Order Pres-A-Lite Today and Smoke with Safety—\$6.95 complete. Send your name and address. Pay Postman on delivery Plus Postal charges or save approximately \$.60 in mail charges by enclosing check or Money Order.

**IMPERIAL SALES CO., DEPT 732**

480 Lexington Avenue

New York 17, N. Y.

## GROW Living MIDGET TREES!

**EARN \$1000 PER HOUR!**

- AT HOME
- IN SPARE TIME
- NO EXPERIENCE NEEDED



It's new! Amazing! At last, the secret of growing miniature (MING) trees can be yours. FULL GROWN, dwarf trees—only a few inches high. Beautiful miniature fir, orange, oak, Chinese elm, peach, pine, cypress—any kind! ALL BLOOM and even BEAR FRUIT. All perfect healthy specimens—but miniature in size! Make costly home decorations and expensive centerpieces. (SOLD FOR OVER \$1,500 EACH) Big demand. Costs only pennies—takes only minutes per week. IT'S EASY! Fun! A new fascinating hobby—a new fabulous \$\$\$\$ business. Send for free secret plan details and real seed.

### HELP US FILL HUGE DEMAND!

These trees are being demanded by STORES CLUBS • HOTELS • FLORISTS • HOUSEWIVES • INTERIOR DECORATORS • COLLECTORS • HOBBYISTS—A Big Money Opportunity FOR YOU.

**FREE!** GENUINE SEED AND PLAN!

NATIONAL NURSERY GARDENS, Dept. N6  
8463 South Van Ness  
Inglewood 4, Calif.  
Rush me FREE plan and seed IMMEDIATELY!

Name \_\_\_\_\_  
Address \_\_\_\_\_ Zone \_\_\_\_\_  
City \_\_\_\_\_ State \_\_\_\_\_



# We teach you FREE!



## We put you in Business!

HERE'S THE BIG OPPORTUNITY FOR YOU! Learn a new and fascinating occupation . . . a wonderful hobby . . . and MAKE MONEY AT THE SAME TIME! OPERATE AT HOME OR IN A SMALL SHOP! AND . . . the complete Instructions . . . books, lessons and personal guidance COST YOU NOTHING! We teach you FREE how to make the most beautiful jewelry you have ever seen: door-knobs imbedded with interesting objects, nite-lites, book-ends, coasters, name-plates, ash trays, paper weights, statues, figurines, souvenirs, novelties, gadgets, etc. . . . an endless variety of high-quality, highly saleable products out of LIQUID MARBLE, TRANSPARENT GEM-LIKE LIQUID PLASTIC, CERAMICS, PLASTER, COMPOSITIONS, STONE, ETC! All without tools or machinery! The manufacture of these lovely objects is as easy as pouring water out of a glass! And—you learn how ABSOLUTELY FREE! The only limitation is your own IMAGINATION! No special talents or experience are required!

You get more than the FREE INSTRUCTIONS! We also show you methods of selling your finished work . . . even selling part of it to us! Start on a shoestring! And overnight, become established in one of the most fascinating and profitable occupations in existence.

Just send 25c for our big catalog, "CASTING MATERIALS, MOLDS, ETC."—and you're on your way! Along with the catalog we will include the book, "THE ART and BUSINESS OF CASTING" absolutely FREE! And—surprising details on an amazing, exclusive Plasticast offer guaranteeing your success! DON'T DELAY! This could be the most important step of your lifetime! WRITE TODAY!

**PLASTICAST CO. (Dept. A)**

P.O. Box 6737 (Write to P.O. Box 987 Chicago 80, Ill. nearest address) Palo Alto, Calif.  
**CANADIAN CUSTOMERS:** Send 35c for catalog to Canadian Ind. PLASTICS, 1056 1/2 W. Pender St., Vancouver, B.C.



**BETTER THAN NEW!**

Repaired it myself and saved over \$35.00

Do it with the **DO-ALL-KIT** for only \$9.75

Is your chair or sofa sagging . . . are springs showing? Repair it yourself—right at home. Do a really professional job and save on upholstery repair bills. All you need is the wonderful new DO-ALL-KIT with complete step by step easy to follow Illustrated Instruction manual . . . over 32 photos! The kit contains enough ma-

terials to repair 2 chairs or 1 couch. This type of work is in great demand. Start your own profitable business in your spare time. No risk . . . No overhead . . . No capital needed. Order your kit at once. Send check or money order for \$9.75 plus 35¢ for postage. No. C.O.D. please. Money back Guarantee.



**EASTERN SCHOOL OF UPHOLSTERY**  
 555 BROADWAY  
 New York City Dept. S.

# NEW LIGHTNING SELLER

**47 Million Prospects—up to \$4.97 on every order.**

Never before a sales plan like this. No "selling." Lend the **Magic Defroster** to any woman who has an old refrigerator. Makes it into an Automatic instantly. Then try to take it away. She'll buy everytime rather than give up the labor saving, mess saving invention. **Sent FREE.** Rush name for complete information on lending plan and offer of **SAMPLE for DEMONSTRATING.** Lend ten to twenty a day. A postcard will do, but get your name mailed today, sure—for FREE offer.



**Amazing Attachment Turns Old Refrigerators into Automatic Defrosters**  
**WOMEN BUYING THOUSANDS**  
 Write for Free Money Making Plan

**MAXILUME CO., 125 Hubbard, Dept. D-9-H, Chicago 10, Illinois**

**make your own Gems 29.50 F.O.B.**

All necessary lapidary equipment is furnished, including a super-charged diamond blade for sawing, and all wheels for grinding, shaping and polishing; also complete instructions. The complete equipment as shown, less motor and belt, for only \$29.50, f.o.b., Burlington, Wisconsin. Write today for information and literature.

**B&I MANUFACTURING CO.**  
 Dept. M Burlington, Wis.

**TREASURE -- \$10,000**

New locator detects metals, valuable minerals and buried treasure. Money-back guarantee of superiority.

Also geiger counters. Govt. reward of \$10,000 for uranium discovery. Write for FREE information.

**THE GOLDAK COMPANY**  
 1544 W. GLENOAKS BLVD., GLENDALE 1, CALIF.

**Bar Bells**

BUY DIRECT FROM FACTORY **\$8.95** UP

Write for free booklet and price list

INDEPENDENT IRON WORKS  
 2416 East 23rd Street, Dept. "C"  
 Los Angeles 11, Calif.

**Locksmithing AND KEY MAKING**

**Now Made Easy!** Practical up-to-date course teaches you how to pick locks, de-code, make master keys, repair, install, service, etc. New self-instruction lessons for every handyman, homeowner, carpenter, mechanic, service station operator, fix-it shop, hardware dealer, gunsmith. 53 easy illustrated lessons. Full price only \$4.95, postpaid; or C.O.D. plus postage. Satisfaction or refund guaranteed.

Complete course \$4.95 . . . now only \$4.95

**Nelson-Hall Co., Dept. FY-1**  
 210 S. Clinton St., Chicago 6, Ill.

**CUT BUILDING COSTS 2/3!**

**Make Your Own Concrete BLOCKS and BRICKS To Use or Sell**

New superior moulds make absolutely square, true, easy-to-lay blocks which will pass any building code. Production is fast . . . easy. One durable \$30 machine will make four 5"x8"x12" blocks per minute—1,000 a day. Pays for itself in one day! Sell blocks for big profit . . . or save 2% building cost for yourself. **POST CARD BRINGS FREE FOLDER.**

**ECONOMY MFG. CO.**  
 DEPT. S STONE MOUNTAIN, GA.

**I have a good proposition for men or women who would like to make an extra \$125.00 a month for spare time.**



These 15 Utensils and covers are all interchangeable. They fit into each other so as to make up 21 different cooking combinations for "Waterless Cooking." The four extra egg cups and the Spoon and Cake Turner make a 19-piece set that covers 99% of all cooking needs.



**By Frank B. Strong**

**I won't make any fancy promises of \$50.00 a day. And I'm not after any of your money. What I can do is show you a simple plan by which you can pick up enough extra money every week to help make up for the money you're losing in higher taxes and higher costs of living. And I supply your working outfit free—no charge and no deposit. Just your name is all I need. Read my proposition. It is honest and down to earth. And it won't cost you anything to try it.**

**T**ODAY almost everyone needs extra money. Increased taxes and increased living costs are making your dollar worth less and less, so you have to have more and more dollars just to keep even. There are lots of good ways to make extra money. I don't say my way is the best. I do say it's one of the easiest and most pleasant. It even leads to making new friends in sort of an endless chain. It doesn't call for house-to-house canvassing, either. Let me explain:

I am Sales Manager for a very big company. We make Stainless Steel Cooking Utensils. We do an enormous business with hotels, restaurants, hospitals, and institutions. We also make utensils for the Army, Navy, and Air Force.

As a result, we have very low manufacturing costs. We can sell a set of Stainless Steel Cookware for home use for about what it costs some companies to make it! In fact, for years we did sell to one Sales Organization who resold our cookware house to house under their own name. They got \$120.00 for the same set that our people sell for less than half of that.

You've probably heard of salesmen who give dinner parties in homes and then take orders from the ladies who attend. These salesmen have to get a high price because it costs money to give parties—he has to make his share—and his supervisor has to make his. The sales organization comes in for a share, and the manufacturer who sells to them has to make his. So there are about five profits added to the actual manufacturing cost.

About two years ago I got to figuring. There are five good reasons why Stainless Steel is the kind of cookware that should be in every home. 1. It washes as easy as a drinking glass. No scouring, scraping or scrubbing. 2. It doesn't rust or corrode—and it doesn't stain. 3. It doesn't affect the taste of food. 4. Buy it once and you're all through buying for life. You can't wear it out.

You see, Stainless Steel is not a coated or plated metal, like chromium plate on the bumper of your car. That chromium plate can chip or wear off and exposes the raw steel underneath. Then the steel rusts. But our kind of Stainless Steel is stainless all the way through. It can't chip, crack, peel, or wear off. You could use a set the rest of your lifetime and then give it to your children and it would still be good for their children. 5. Carlton Ware enables you to prepare food by the method called "waterless cooking" which keeps more of the natural minerals and vitamins in your food and makes the food taste better.

Well, I figured that if the price was low enough every family could afford Stainless Steel Carlton Ware. So I worked out this plan! We would sell a complete set of 19 pieces at a figure that would include our profit. Then you add your profit and re-sell this set to your friends and neighbors for less than half of the usual price charged on the "party plan." You actually save them more than half. They are glad to get such a bargain and they feel that you've done them a real favor. That's because the set they buy has in it only two profits, ours and yours. Both our profit and your profit is small and fair.

The plan becomes like an endless chain. When a woman gets her first piece of Carlton Ware she gets so thrilled with its better cooking and easy cleaning that she talks and talks. She can't wait to demonstrate it to her friends and tell them all about it. She's so proud of its silvery sheen and so happy about how easily it washes that she just "bubbles over." So just by letting your own friends in on a good thing, before you know it their friends call you up and ask if you can get the

same low prices for them. Then their friends call you and their friends' friends. It goes on and on!

To make an extra \$125.00 a month, you only have to deliver ten sets and that's easy. Mrs. Montell in Pennsylvania took orders for \$1400.00 worth in her first month. And Mrs. William Hanchow wrote, "Got my set Saturday—I already have 17 customers."

Now, I'll let you in on another part of my plan. If you take only ten set orders a month for six months, my company pays your expenses for a winter vacation in Florida. You and one other member of your family can spend a whole week at our expense. My company maintains a beautiful resort in the Florida Keys just so our sales representatives can enjoy a Florida vacation at company expense.

Get all the information right now. I'll not only be glad to send Free Information, I'll also send you a complete demonstrating outfit that you can show to your friends and neighbors. And I'll give you exact instructions by which you can write up orders without ever trying to "sell" and without making any house-to-house calls.

Everything I send you is free. When you qualify, I'll even furnish you with a complete 19-piece set of Carlton Ware to use in your own kitchen and show to your friends. It's an extra bonus I give to encourage good earnings on your part.

Send your name today in confidence. You'll be glad you wrote. This ad may not appear in this magazine again, so don't take any chances on losing out. Send the coupon or just send your name on a postcard. I won't send any salesman to call on you and you won't be under the slightest obligation.

**FRANK B. STRONG**

**Carlton of Carrollton—Carrollton, Ohio**

**Frank B. Strong, Carlton of Carrollton  
Carrollton, Ohio**

Dear Mr. Strong: Please send me free and without any obligation whatever a complete selling and demonstrating outfit with exact instructions for making an extra \$125 a month. I don't want to do any house-to-house selling, but I will show your products to my friends and give them the advantage of the low prices.

Name.....

Address.....

City.....Zone.....State.....

I am already selling Cookware and am interested in getting a line that can be sold at a lower price. Please send me your Distributor's proposition.

Classified Ads only 80c per word per insertion, payable in advance. Minimum ad 10 words. To be included in August issue, copy should be in our office by June 26. No cancellations accepted after June 15.

## CLASSIFIED

# OPPORTUNITIES

POPULAR SCIENCE MONTHLY-351 FOURTH AVE.-NEW YORK CITY 10

### 1 AUTOMOBILES & MIDGET CARS

**FIBREGLAS-Plastic Sports Bodies.** Build your own. Handbook—\$1.00. Lancer Products, Industrial Way, Costa Mesa, Calif.

**SPEED Equipment—Save up to 50%.** Hollywood Mufflers \$4.95. Dual Mufflers \$18.95. Header Kits \$12.95. Cut Outs \$6.95. Dual Intake Manifolds 12.95. Chrome Stacks \$1.25. Racing Cams \$29. Hi-Compression Heads \$18.95. Water Injectors \$5.95. Customizing Kits \$1.98. Thousands of Accessories. Catalog plus "Soup-Up" Handbook 25c. Alquist Engineering, Milford 64Z, Penna. Dealers Wanted.

**SEND 50c Sample copy Floyd Clymer's Automobile Topics.** America's oldest automotive magazine. B. Clymer, 1268 S. Alvarado, Los Angeles 6, Calif.

**NON-profit organization supplies literature—old, new and foreign automobiles—Shop Manuals, engineering papers, data books, glossy photos, free motor magazines.** Contact auto nuts everywhere. Write today; get on free mailing list. Auto Maniacs, Inc., Stockbridge, Michigan.

**SAVE—California Custom Accessories headouarters.** Buy direct from original designers. Chrome dash panels, electric push button door-trunk conversions, fender skirts, dual mufflers, lowering kits, speed-dress up equipment, 40 page catalog. Hundreds of photos—25c. Eastern Auto, 3319D South Grand, Los Angeles 7, Calif.

**POWERCAR Junior—Real Children's Auto!** See details under "Motorcycles-Bicycles".

**"WATER Injection."** Spark Boosting. Economy methods. Neher Industries, LaVerne 6, Calif.

**MASSIVE Custom grills.** Ford, Mercury 49-52, for free literature, send to Gilbertcrafts, 15 Jessie Street, Brockville, Ont.

### 2 AUTO SUPPLIES & EQUIPMENT

**"HOW to buy speed equipment without money."** No selling. Information free. Newhouse Automotive Industries, Los Angeles 22

**1952 EDITION. It's New! It's Different!** Get world's largest Auto Accessory & Parts Catalog and save money. 100 pages. Over 50,000 items, including Hollywood Accessories, Hi-Speed Equipment, Rebuilt Engines, all parts and accessories for all cars and trucks. We have that Hard-To-Get part! Jam packed with bargains. Completely illustrated. Send 25c (refundable). J. C. Whitney, 1919-T Archer, Chicago 16.

**NEW and used guaranteed parts for civilian and Army cars and trucks.** Largest stock in America. Mail orders. Pioneer Auto & Truck Parts Company, 788 W. 13th Avenue, Denver, Colorado.

**BRUSH Plating Outfits connect to a battery.** No tanks or shop required. Free particulars. Gunmetal Co., Ave. K, Decatur, Illinois.

**GM71 Discarded injector parts wanted.** Hogen, 7120 Carnegie, Cleveland, Ohio.

**POWER for your car!** Hi-Solvent will increase power & performance. Amazing results. Absolutely harmless. Money back guarantee. Send \$1.50 for 1 qt. to Union Supply Company, San Francisco 3, Calif.

**TIRES—wholesale all sizes.** Free list. Field Tire, Dowingtown 7, Penna.

**SPARK Plugs: Reconditioned Champions, AC Autolites.** New appearance. 10,000 mile guarantee. Trial dozen \$2.50. Best Company, 315E 107th, New York City 29.

**SPEED equipment from the World's largest firm.** 25c for huge catalogue. Newhouse Automotive Industries, Los Angeles 22.

**LACHAPELLE'S Treatment, patented.** Puts babbit bearings on the pistons. Your agent or postpaid \$3.00. Ferns Products, 8120-D Walnut Dr., Los Angeles 1, Calif. Data on request, Cuba, Luis Izaguirre, San Carlos 178, Cienfuegos.

**FORD, Mercury, Studebaker, Chevrolet Catalog 25c.** Weiland Power Racing Equipment, 2733 San Fernando Road, Los Angeles 65, California.

**MOTORISTS.** Are reporting 3 to 5 more miles per gallon. Guaranteed. Gasoline Vaporizer, increases Power, Easier Starting. \$3.50. Turb-O-Vane, Stockton, Calif.

**CAR-Hammock, convert your car into a double bed at any time.** Universal, works on 2 or 4 door Sedans, Club Coupes and Convertibles. No cutting your seats or soiling interior. Folds up when not in use for storage in trunk of car. Send \$2.00 for complete plans and illustrations to Auto Bed Company, 301 West Sixth Street, Panama City, Florida.

**BUY racing heads, dual manifolds.** Hot coils, etc. without money. Information free. Newhouse Automotive Industries, Los Angeles 22.

**GAIN Mileage with Gane carburetor needles.** Write Gane, Webster 2, N. Y., for Free Trial.

**ELECTROPLATE Metals, Non-Metals.** Portable Tyco Electro-Plater \$5.95. Free booklet. Tyco, Box 13231-FA, Houston 19, Texas.

**FREE trial.** Gane Airflow needles. Send car data. Neher, LaVerne 6, Calif.

**MOTORIST save gasoline by Vacuumating overrich mixtures.** Fits all cars. For Free particulars write Vacuumatic, Dept 1912, Wauwatosa, Wisconsin.

**NEVER Change Your Oil!** Full details free. Thousands of users. You'll be amazed! Dept. TH, Henderize, Inc., 5667 Freeport Blvd., Sacramento, California.

**ILLUMINATE your powerglide or dynaflo dial.** information free. Gaiser, Box 25B, Kokomo, Indiana.

**SIRENS, Air Horns! Bermuda Bells, etc.** Free Catalog: Bill McCanna, 148 1/2 East 40th, New York 16.

**CHEVROLET Owners: Stop tappet noise with Kaye Tappet Silencers.** Quality product. Easy to install. Money back guarantee. Complete set \$5.95 Postpaid. Kaye Products, 1321C So. Layton Blvd., Milwaukee 15, Wisconsin.

**COMPLETE metal plating kit,** plates all finishes, the best, \$2.95!! Free nickel compound. Smikahl, 1514 Ingleside, Sioux City, Iowa.

**VACUUM Reserve System complete with tank,** makes windshield wipers work like electric's. Guaranteed! \$2.95. Carco, 1229 Merle Hay, Des Moines 11, Iowa.

**WHEN your auto lights go out,** your life, fortune, and reputation are in danger. Carry my metal fuse replacer always. Lasts forever. 40c each or five for \$1.00. Howard Melvin, P. O. Box 174, Berlin, Md.

**FROM Speedway To Roadway!** Track-proved Hi-Speed Heads and Manifolds for your passenger car! No special tools needed! Increase Horsepower 30%! Astounding Getaway! Illustrated Catalog. (Dealers Wanted). Speedsport, 4866-C Milwaukee, Chicago 30.

### 3 AUTO TRAILERS

**BUILD your own trailer!** Plans for all kinds. Illustrated catalog 10c Jim Dandy, 125-S, Wausau, Wisconsin.

**ENGINE Cooler—Eliminates heating troubles on desert and mountain grades.** employs oldest method of cooling known. Fully guaranteed—Write—Vapor Kool Mfg. Co., 966 Victoria Ave., Highland, Calif.

### 4 MOTORCYCLES, BICYCLES AND SUPPLIES

**SERVICYCLE \$15.** Midget car \$10. Dart motorscooter \$17, less engines; Two cylinder opposed 5 horsepower engine \$20, others \$7.50 up. (Mail order only). Send 25c for catalogue number 47, listing these and hundreds of other bargains in midget cars, motorscooters, outboard motors, home-builders parts, plans, etc. (35c by First Class Mail). Midget Motors Directory, Athens, Ohio.

**REBUILT Gasoline Engines.** \$28.00 to \$47.00. Cauffiel Motor Industries, Temperance, Michigan.

**INTERESTED Motorcycling?** America's best popular motorcycle magazine, \$2.00 annually. Sample 20c. Address "Buzzzzz", 5424-(B) Sawyer, Chicago 25.

**WHIZZER motor \$5; Cushman motorscooter \$15; Indian motorcycle \$30; Engines \$3 up; Motorbike frame \$3.** Rush 25c (35c first class mail) for catalog #951 listing many other amazing bargains in motors, midget cars, motorscooters, motorbikes, etc. Associated, Box 1764-CS, Toledo, Ohio.

**POWERCAR Junior—Real Children's Electric Auto . . . Plenty of power for hills, towing wagons, etc.** Catalog free. Mystic River Sales, Dept. Q6, Mystic, Conn.

**GOOD Whizzer \$20; Motorscooter (twist grips) \$22.50; Midget car \$15; Shaw bicycle motor \$15.** Send 25c (35c first class mail) for catalog #20 jammed with sensational bargains in wheels, motors, clutches, motorscooters, midget cars, motorettes, motorbikes, etc. Gail, 538 Erie, Toledo, Ohio.

### 5 AVIATION

**GOVERNMENT book on Career Opportunities in Aviation 15c.** Ross Aero Publishers, Tulsa, Oklahoma.

### 6 BATTERIES, GENERATORS, ETC.

**EDISON Non-Acid Storage Batteries.** Amazing long life. Any voltage. 37 to 600 ampere hour sizes. Lighting Plants, Generators, Motors. Literature. Hawley Smith Co., Croton Falls 2 New York.

### 7 ELECTRICAL SUPPLIES & EQUIPMENT

**LAMPS—Had trouble finding repair parts?** Your search is ended. 25c brings 64 page illustrated catalog containing wiring charts, Gyro Lamps, 5402B Clark, Chicago 40, Illinois.

**FREE—War Surplus Catalog—Bargains Galore.** Welders, Motors, Generators, Hydraulics, Pumps, Kits for assembling your own, other items. Save, LeJay Company, Minneapolis, Minnesota.

**TELEPHONES—Telephone Wire.** Solve communication problems with Army Field telephones. Anyone can install, operate. Free folder. Loris Sales, Box 1896-A, Sacramento, Calif.

**ELECTRIC Pencil—Writes, engraves all metals.** \$2.95. Reb Industries, Elmhurst 2, Illinois.

**LAMP Supplies — Wholesale — any amounts.** Prompt shipment on all parts for repairing and building lamps. Illustrated catalog 15c. Brown Lamp Co., No. 501, Wellston Sta., St. Louis 12, Missouri.

### 8 WELDING, SOLDERING

**AUTO Mechanics, Battery Operated Soldering Iron:** Time saver for soldering wire, terminal or what have you. Just clip to car battery and solder. Enclose check or moneyorder for \$3.75 to: The E. & S. Soldering Iron Co., P.O. Box 7007, Cleveland 28, Ohio.

**ACETYLENE Welding Outfits new \$49.00; used \$29.00; Arcwelders \$49.50; Eagle Welding, Dept. 42, 5085 Broadway, Chicago 40, Illinois.**

**A.C. Welders, Four Sizes, Lowest Prices.** Free literature. Holgeron's Service, Canton, Kansas.

### 9 MACHINERY, TOOL SUPPLIES, ETC.

**SCREWDRIVERS! Molded plastic handles.** Guaranteed set with 12", 10", 8", 7", 6", 4", sizes. Only \$2.49. Jonco, Box 222, Westport, Conn.

**SIX Piece Screw Driver Set Post-Paid \$1.00.** Catalog free. Robe Factory, 1716 South Michigan, Chicago 16, Illinois.

**POWER tools, equipment wholesale prices.** Free bulletin. Homecrafters Cooperative, Grand Rapids 6, Michigan.



## 10 ENGINES, MOTORS, ETC.

WINDING Data, listing 225 motors, single and three phase \$1.00. Motor Data, Box 7631, Kansas City 3, Mo.

MOTORS \$3.00 PPD 110V for toys, displays, models, fans, Cowell, 444 Chenery, Springfield, Illinois.

REBUILT Gasoline Engines, \$28.00 to \$47.00. Cauffiel Motor Industries, Temperance, Michigan.

EXPERIMENTERS, Mechanics: used refrigerator units, \$10 complete with motors. Waterbury, Box 525, High Point, N. C.

## 11 BOATS, OUTBOARD MOTORS

FULL size, cut to shape boat patterns, blueprints, 7 1/2-38 feet. Illustrated "Build a Boat" catalog 25c (coin). "How to Build Boats" book, \$1.00. Cleveland Boat Blueprint Co., Dept. A-77, Cleveland 13, Ohio.

NEW, used, rebuilt marine motors. Marine conversions, fittings. Free Catalog. Stokes Marine Supply, Dept. 23, Coldwater, Mich.

SAVE 2/3 cost. Assemble your own boat. We furnish parts. No experience necessary. Rowboats, Cruisers. Illustrated Catalog 25c. Midwest Boat Company, Menomonee Falls 1, Wisconsin.

FASTEST Boats in the World! Build your own Champion Boat or let us build you a custom-made racer or family runabout. Send 25c today for catalogue of easy-to-follow plans for 3 point hydroplanes, runabouts and others. Dealer inquiries invited. Champion Boats, 1524 W. 15th St., Dept. 23-S, Long Beach 13, Calif.

OUTBOARD Motor Parts—New—Used for all makes. Send stamp for price quotation, listing parts needed. Outboard Motor Mart, Inc., 229D State Street, Boston, Massachusetts.

CONVERT Fords and Jeep to 100% marine engines with Osco's world famous Convo-Kits. Deluxe catalogue 25c (coin). Oscomotors, 3627F Lawrence, Philadelphia 40, Penna.

USE your lawn mower engine and make an outboard motor. Plans \$1.00. R. J. Auclair, R.F.D. Manville, Rhode Island.

BUY your boat parts here and save 30%. 14" bronze propellers \$13.50; 16"—\$16.75; 18"—\$21.50; Marine manifolds for all engines; Model A, \$36.00; V-8 \$45.00 pr.; Jeep \$35.00. Transmissions changed to High Speed Reverse Gears \$45.00-\$50.00. Bronze shafts, Couplings, struts, rudders, etc. We ship C.O.D. Moneyback Guarantee. Conversion Parts Co., 277 Adams St., Boston 22, Mass.

MARINE conversions for Ford and Jeep engines. Catalog 10c. Lehman Manufacturing Co., 972A Broad St., Newark 2, N. J.

CURE that leaking boat with Fiberglass-Plastic covering. Ends caulking and painting. Nationally approved process. Easily applied, complete instructions. Industrial Plastics, 3807 Harrison Street, Oakland 11, California.

BUILD Beautiful Fiberglass-Plastic Boats without using molds. New patented method. Write Speedcraft, 2450 Emerson, off Square Lake Road, Pontiac, Michigan.

## 12 BODY-BUILDING COURSES, JIU JITSU & ATHLETIC EQUIPMENT

"POLICE Jiu Jitsu" complete, illustrated, \$1 postpaid. Satisfaction or money back. Books Publishing Co., 56-G W. 24th St., New York 10.

DEADLY Judo—Fiercest fighting technique. Trick knockouts. (Over 200 illustrated pictures.) Expert instructions—Three volumes Complete \$2.25. Variety House, Box 46-A Wall Station, New York 5.

GAIN Weight! 4 exercises will increase weight. Complete \$1.00. Body Builders, 36 Nevada Street, Winthrop 52, Mass.

## 14 FIELD GLASSES, TELESCOPES

AMAZING prices, brand new precision binoculars, \$16.00 up. Free trial. Folder "Binocular Selecting," pricelist free. Prentiss Importers, Mercury Bldg., West Los Angeles 25, Calif.

WAR Surplus Bargains, Binoculars, Telescopes, Sextants, Millions of Lenses, Prisms, Reticles, Eyepieces, Objectives, etc. Mail 10c for Big "Catalog CN." Send \$1.00 for Stock CN-10-piece Lens Kit and Big Instruction Booklet, Edmund Scientific Corp., Barrington, New Jersey.

SAVE! Free 24-page, 3 color binocular catalog, 60 different models. United Binoculars, A-6516, 9043 S. Western, Chicago 20. Display Rooms Open Mon. thru Fri. 9:00-3:30.

POWERFUL astronomical telescopes easily made. Perfect lenses and instructions; 100x \$3.00; 100x and 200x \$4.00; 100x, 200x and 400x \$6.00. Full power, clear vision guaranteed. Instructions alone 10c. Suffolk Science Service, Riverhead, N. Y.

100X TERRESTRIAL (erecting) reflex telescope with chrome plated tripod, adjustable 180 degree vertical movement, 360 degrees horizontal sweep, (10,000 times area magnification). \$15.00 postpaid. Telescopic Camera Co., Manorville 5, N. Y.

SAVE 50% On New Binoculars! Free Catalog. Free book, "How to Select Binoculars." Write today. Bushnell's, 43-P36 Green, Pasadena 1, California.

BIGGER and better telescope kits with metal parts direct from manufacturer. Free Bulletins. Esco Products, 911 Willow Ave., Hoboken, New Jersey.

BINOCULARS, telescopes, microscopes. Our 20th year of leadership in optical values. Bargain catalog free. Brownscope Co., 24 West 45th St., New York.

TERRIFIC Values, Binoculars, Telescopes, Microscopes, \$3.95 up. Big Money Saving Catalog on request. Criterion Co., Hartford, Conn., Dept. S-3.

"FREE" Catalogue! Thousand war surplus optical bargains. Lenses, Prisms, Telescopes, Binoculars, etc. Send \$1.00 for 10 Lens Hobbyist Set and Project booklet. G. Jaegers, 691 West Merrick Road, Lynbrook, New York.

SPECTROSCOPE for quick chemical analysis \$3.00. Cutting Hijos, Los Altos, Calif.

REFLECTING Telescopes, completely assembled, 60X, \$29.75. Guaranteed Observatory clearness. Free information. Skyscope, 475 Fifth Avenue, New York 17.

GIANT, 100 power astronomical telescope with 6 ft. tripod (10,000 area magnification) Clear Vision full power guaranteed, \$15.00 F. O. B. factory Suffolk Science Services, Dept. TC, Riverhead, N. Y.

BUILD a 100X, 45X Astronomical Telescope that converts to a 45X Terrestrial Telescope! Inexhaustible source for thrills! 3 perfect ground and polished lenses; complete instructions for easy building. Money back guarantee, \$3.00. Lemar Scientific Corp., Dept. E63, 3412 W. Jackson Blvd., Chicago 24, Ill.

POWERFUL terrestrial (erecting) telescope easily made. Perfect lenses and instructions for making 40, 100, 200 and 400 power telescope \$6.00. Telescopic Camera Co., Manorville 5, New York.

60 POWER Pen Microscope, \$15.75 Money Back Guarantee. Smith, Box 152, Lewistown, Illinois.

## 15 SPORTING GOODS, GUNS, FISHING TACKLE, ARCHERY, TRAPPING

GOLFER'S Season Scorebook, 28 pages. Names imprinted, 35c. 3 for \$1.00. Taylor Advertising, 305 N. Highland, Indianapolis.

120 PROFUSELY illustrated pages, antique pistols, swords, daggers, armor, etc. 50c. Robert Abels, PS860 Lexington Ave., New York 21.

FISHERMEN—make your own sinkers with our molds. Free illustrated booklet. Reading Instrument Co., Box 78, Reading, Penna.

5,000 BARGAINS, firearms, binoculars, war relics, catalog 50c. Smith Museum, Runnemed, N. J.

AGRAMONTE offers Tremendous Selection—Better Values—Better Trades—Guns Galore. Antique-Modern List, 25c. Ed Agramonte, 201 Warburton, Yonkers 2A, N. Y.

SAVE on Gunsmithing, Jap Conversions, Scopes, Loading Tools. Catalog 10c. Cougar Arms Company, 587 Ferris Street, NW, Grand Rapids, Michigan.

SOFT Crawfish for fishbait year around. Process and keep at home. Send dollar bill for easy instructions. Bryan's, Dept. 5, P. O. Box 2025, South Bend, Indiana.

FISH Bait—Make your own, for fun or profit. 4 formulas 50c. Formulary, 625 Kingsway, Vancouver 10, B. C.

OVER 500 guns, modern, obsolete. List 10c coin. Ed Howe, 26 Main, Coopers Mills, Maine.

MOLDS "For fishermen, sinker, squids, jigs, and lures" handled and hinged, quality fishing tackle, free catalogue. Sweets Molds, Tonawanda, New York, Box 163.

FISHERMEN: Glamourize your plugs, spinners, flies, with amazing neonized glow beads! Fish can't resist deep reflected glow. Easily applied. Kit containing red luminous base, all-color transparent base, glow beads, instructions, \$1.95 postpaid, free sample. Gard, 9081 Magnolia, Anaheim, Calif.

ANTIQUE-Modern guns. Bargain list, 10c. Martin Rywell, Harriman, Tennessee.

## 17 DOGS, BIRDS, HAMSTERS, RABBITS & PETS

EARN Up To \$400 Monthly Raising Angora or New Zealand Rabbits. Plenty markets. Particulars free. White's Rabbitry, Newark, Ohio.

MAKE Big Money! Raise Chinchilla Rabbits. Cash Markets Supplied. Write Today! Rockhill Ranch, Sellersville 16, Pa.

FAMOUS Angoras! Giant Chinchillas! World's most profitable rabbits. Finest pedigreed heavy-producing prize-winners. Catalog free. P.S. Grinsteeds, Edwardsville, Illinois.

ST. Bernard pups; Beauties. Reg'd. Details, prices, charming pictures free. Manitou Kennels, Watrous, Sask. Canada.

RINGNECK Pheasants. Hatching eggs, baby pheasants. Sunny Acres, Seelyville, Pa.

BIG Profits—Raise Guinea Pigs. Free Booklet. Taylors, B426B, Hapeville, Ga.

SALE. Tame Red Squirrels also Striped. Dewey H. Balch, Castleton, Vermont.

## 18 FROG RAISING

JUMBO Frog Raising Profitable Information 10c. Vol Brashears, Berryville, Ark.

## 19 FARMS, OTHER REAL ESTATE

FARM Ranch Opportunities, favorable conditions, Washington, Minnesota, Montana, Idaho, Oregon, North Dakota. Literature, farm descriptions, specify which state. J. W. Haw, 120 Northern Pacific Railway, St. Paul, Minnesota.

STROUT'S Two Catalogs, Farms, Homes, Businesses, 3646 bargains 31 states, East and Mid-West Green cover; West Coast edition Yellow. Either Free, World's Largest. Strout Realty, 255-ZB 4th Ave., New York 10, New York.

BIG Free Summer Catalog! Farm and country real estate bargains, good pictures, many states, easy terms, many equipped, businesses. For special service, state requirements, desired location, United Farm Agency, 2825-PS Main St., Kansas City 8, Missouri.

FARM—Ranch—Hunt—Fish on Your Own Land in beautiful Calif., Oregon & Washington. Now available, several thousand choice acres from \$10 to \$25 per acre, full price, including 100% Oil & Mineral rights, Low, Easy Terms. Send only 10c (coin) for Full Details, Catalog, Photos. Pacific Lands, Box 2350BX, Hollywood 28, Calif.

FARM & Business Catalog Free! Big 1952 edition, Over 1000 Bargains from \$1000 up, Maine to Florida, West's, G-6, Pittsburgh 17, Pennsylvania.

FLORIDA—5 acres high dry land only \$245.00; \$10 down, \$10.00 month full information. Write G. B. Potterfield, Charleston, W. Virginia.

## 21 POULTRY & SUPPLIES

RAISE Turkey Fryers the new way. Write for free information explaining how to make up to \$300.00 weekly in your own backyard. National Turkey Institute, Dept. A-57, Columbus, Kansas.

RAISE pheasants on the \$100 week plan. Little capital and space can make you independent. Free details, Great Central Game Management System, Columbus 6, Kansas.

## 22 PROFITABLE OCCUPATIONS

BE independent, be secure, have your own profitable business—earn \$20.00 and more a day making beautiful, fast-selling lamps at home. No equipment needed. Illustrated course teaches you quickly. Course, parts catalog, wholesale price list—only \$2. Gearon Co., Dept. 200-A6, 27 S. Desplaines, Chicago 6, Ill.

DETECTIVES Earn Big Money. Excellent opportunity. Detective Particulars free. Write, Wagoner, P-125 West 86th, New York 24.

\$40.00 WEEKLY, Made growing mushrooms, Fresh, Dried, Dominion Patent 331,583, free spawn, North American, 169Y Yonge, Toronto, Canada.

\$5000 FROM half acre growing Ginseng, crop bought, Particulars 10c. Associated Growers, Sperling, Manitoba.

WANT A Diesel Job? New Opportunities to increase income. Higher Pay, More Money. We can help you Qualify. Tools, Shop method home training. Write today! Diesel Tractor, Heavy Equipment Division, Interstate Training Service, Dept. 2F, Portland 13, Oregon.

**PARRAKEETS**—\$2800 to \$4000 profit each year easy with only 100 pairs of breeders. Big wholesale and retail demand. Write today for new illustrated book on care and breeding with complete plans for building your own equipment. Only \$1.50 Postpaid Check or M. O. Cesco Enterprises, Dept. 3, Box 9305, Fort Worth, Texas.

"HOW to Make Money With Home Workshop" describes amazing methods used by hundreds of successful craftsmen. Tells what to make. How to sell workshop output spare time. Write at once for details. Craftsman, 115-B6 Worth Street, New York City.

WANT to start a sparetime business? Then our club is for you. Postcard brings details. 1001 Opportunities Club, Box 27-B, New York City 72.

**MEN, Women, sensational, money traveling South America, Europe, Africa. Experience unnecessary. Details Free. Davenport's, 1170-B Broadway, New York 1, N.Y.**

**MUSHROOMS** Grown. Boxes, barrels, instructions 50c. Spawn \$1.00. Manureless process. \$2.00. Gordens, 328 Bannerman, Winnipeg, Manitoba.

**MAKE** Money addressing envelopes, mailing circulars. Complete instructions, 25c. Leaderbrand, Cal Allen 3, Texas.

**SEVERAL** Mailorder Magazines, Money Making and Homework Offers, 10c. William Woodrow Jenkins, Lucasville, Ohio.

**FREE** Book "505 Odd, Successful Businesses." Work home! Expect "Odd"! Pacific—37C, Oceanside, Calif.

**START** a buying service, buy wholesale thousands nationally advertised products. Make big profits selling at sizable discounts. Send postcard for details. American Buyers' Service, 631-T Linden, Buffalo, New York.

**CRIMINAL** Law home study course. Fascinating. Prepare now for coming deputy sheriff, police officer, law enforcement investigator positions. Study true criminal cases. Amazingly low cost. Free details. Pacific Institute, Dept. A, 2328 Santa Clara, Alameda, California.

"HOW Much Do Different Jobs Pay." Read this informative book describing in detail pay scales for 288 different occupations. All fields—engineers, doctors, teachers, construction trades, machine shop and metalworking trades, aviation, artists, secretaries, civil service—many others. Send only \$1.00 to Employment Counselors, 131-B River Drive, East Paterson, N. J.

## 23 BOOKS & MAGAZINES

**MAGAZINES** (back dated)—foreign, domestic, arts. Books, booklets, subscriptions, etc. Catalog 10c. (refunded). Cicerone's, 86-22 Northern Blvd., Jackson Heights, N. Y.

**ADULT** Books—Illustrated Comic Booklets, 10 for \$1.00, 24 for \$2.00. All Different. Free gift with each \$2.00 order. V. M. Rogers, Dept. PS, Box 14738, Cimarron Station, Los Angeles 18, Calif.

**CATALOG** 400 popular books, Bargain prices, 10c. Books Publishing Co., 56-E W. 24th St., New York 10.

**BOOKS**—Booklets—Novelties. Illustrated comic booklets 20 \$1.00. Catalogues 10c. Kogan, 1032-PS Church Annex, New York 8.

**CARTOON** Booklets! Say fellows be the life of the party with these small illustrated booklets of comic characters, 10 different, \$1.00. No postal C.O.D.'s. Reginald Sales, 210 LC Fifth Ave., New York 10, New York.

**BOOKHUNTERS!** All Subjects. Send Wants! Jaher Book Service, 620-K East 178 Street, New York 57.

**BOOKHUNTERS!** Scarce, unusual, miscellaneous books supplied. Atlantic Book Service, 2 Lawrence, Charlestown 29, Mass.

**MAKE** your Hobby Pay. Dividends New Book tells how, \$1.00. Maxted Book Agency, Western Springs, 12PS, Illinois.

**TECHNICAL** and scientific books, Educational Aids, Dept. 606, Box 248, Temple City, Calif.

**AMAZING** new adult book bargains. Send stamp. Vallon, 63 Perry, New York 14, New York.

**FASCINATING** Books, 24 Real Illustrated assorted Joke Books \$1.00. Foreign Art, Illustrated catalog 10c. Aladdin Book Co., 210-PS Fifth Avenue, New York 10.

**FREE** Catalog Self-Unfoldment Books, "The Mysteries." Yoga, Occultism, Mysticism, Philosophy, Freemasonry, Rosicrucianism, Theosophy, Jordan, 1130 Keller Avenue, Louisville 13, Kentucky.

**HOWLING** Fun! 10 madcap, colorful comic booklets, 160 exciting pages, only 50c! I. Grauer, 267 Clarkson, Brooklyn 26.

**BACK-Date** magazines, Specific issues; years. Arkell's, Northridge, California.

**BOOKS** and Magazines. Catalog 10c. Arnold Klein, 183 Scholes, Brooklyn 6, N. Y.

**DON'T** get stuck! Protect yourself! Learn about rackets, 219 pages exposing numerous crooked schemes \$1.00. Plains, Box 364, Amarillo, Texas.

**STRANGE** subject books, black arts, love, money making, 10,000 formulas, boat airplane, auto racer building, Hypnotism, buy wholesale, magic, all subjects, catalogue 25c. Smikahl, 1514 Ingleside, Sioux City, Iowa.

**NATIONAL** Geographic Magazine 1888-1952. Any issue. Periodical Service, Box 465-PS, Wilmington, Delaware.

**BOOKS** on lost mines free catalog. Old Prospector, Box 729D24, Lodi, California.

## 25 MAGIC TRICKS, PUZZLES, ETC.

**FREE** trick and large illustrated catalog—35c. Lerro's Magic, 8111 Fifth Avenue, Brooklyn 9, N. Y.

**MAGICIANS'**, Gamblers' secrets exposed. Cards, Dice, Punchboards, Slot Machine. Catalog 10c. Book Co., Box 671, St. Louis 1, Mo

"**VENTRILLO**," Professional Voice Thrower and Catalog 25c! Box 971-PS, Philadelphia.

**GIGANTIC** Fun Pack Free with Catalog 25c. "Funshop", 1220-A Filbert, Philadelphia.

**LATEST** Magic for pocket, parlor, stage. Catalogue 500 Tricks, only 10c. Unequaled magic service for 30 years. Douglas Magician, Dept. 2, Dallas, Texas.

**SENSATIONAL** Magician's Wand, Vanishes Hankies, Disappears, etc., 25c with Catalog. 2352-N Fifteenth, Philadelphia.

**DOLLAR** Magic Set Free with Catalog 25c. Mysto, 4462-S Germantown, Philadelphia.

**VENTRILLOQUISM** Taught, 3c stamp brings particulars. Smith, 801 Bigelow, Peoria 5, Illinois.

**VENTRILLOQUISM** Self taught, Quick, easy instructions, 25c. "Ventriloquist", Cal Allen 3, Texas.

**BE** a Magician. Large professional magic catalog of latest tricks, 35c. Ireland, F-109 North Dearborn, Chicago.

**MAGICIAN'S** illustrated catalog and free trick 35c. Terry's Magic Studio, 6606 Duryea Court, Brooklyn 19, New York.

**512-PAGE** catalogue of 2500 tricks, pocket, parlor, stage, World's Finest Magic. Send \$2.00 for catalogue (refunded first \$8.00 order). Kanter's, S-1311 Walnut, Philadelphia 7.

**MAGIC** Monthly, Year 25c, New 1952 Magic Catalogue 10c. New Joke Lists 5c. Magic Shop, Minneapolis 2, Minnesota.

"**VENTRILLOQUISM** Selftaught"—complete book 25c. Ulysses Greenwood, 273 Broadway, New York 7.

## 26 COIN COLLECTING

**GET** Profit and Pleasure in collecting old coins. Send 10c for 56-page illustrated coin catalog. You'll be delighted with it. Send for it now. B. Max Mehl, 374 Mehl Building, Fort Worth, Texas. Largest rare coin establishment in U. S. Established 51 years.

**FREE!** Foreign coin, banknote and Coin Collectors' Illustrated Catalog to approval service applicants. Send 3c postage. Tatham Coin Co., Springfield-50, Mass.

**WANTED**—1894-S dime, pay \$500.00. Certain 1913 nickel \$1,000.00. 1901-S quarter \$20.00 to \$150.00. Hundreds of others. Know their true value. Complete illustrated catalogue 25c. Worthycoin Corporation (D-301) Boston 8, Mass.

**SET** nine Japanese invasion notes for U. S. \$2.00. Illustrated coin catalogue 25c. Shultz, Salt Lake 10, Utah.

**OLD** Money Wanted. Will pay \$100.00 for 1894 Dime, S. Mint, \$50.00 for 1913 Liberty Head Nickel (not Buffalo). Big premiums paid for all rare coins. Send 4c for Large Coin Folder. May mean much profit to you. Numismatic Co., Dept. 30, Fort Worth, Texas.

**FOREIGN** money, wooden nickels, and "Coin Collector's" big new magazine, 10c. Lawrence Brothers, Anamosa, Ia.

## 28 STAMP COLLECTING

**FREE!** Powerful Magnifying Glass. Jamestown Stamp, Jamestown 202, N. Y.

**WOW!** 203 All Different Germany 10c! Zeppelins, Semipostals, Airmails, High Values, etc. to new customers. Jamestown Stamp, Jamestown 509, New York.

**FREE**—Illustrated Catalog! Kenmore, Milford C-58, New Hampshire.

**AMAZING** Offer! 500 United States stamps—including commemoratives, airmails, high denominations to \$5.00—Only 15c to Approval Applicants!! Illustrated Bargain Lists free, Mystic Stamp Co., Dept. 55, Camden, New York.

**FREE**—Complete set of Famous Americans, Flags, Parks and Presidentials to approval buyers. Send 3c for 15 of the above stamps plus full particulars. Triboro Stamp Company, 145 Nassau Street, Dept. 206, New York 28, N. Y.

**500 STAMPS** For Only 10c! This mammoth value includes Airmails, Pictorials; stamps from strange countries cataloguing up to 25c each!! Also approvals. Mystic Stamp Company, Camden 55, New York.

**POLAR** Bear Triangle; Giant George Washington Six Colored Ecuador, Arctic Triangle, first American commemorative, Corsica, Devils Island, others. Everything free with approvals. Capital Stamps, Little Rock 10, Ark.

**FREE** Stamp "Circus" Giants, Pygmies, Kangaroos, Snakes, Rhinoceros, Ostriches, with approvals. Niagara Stamp Company, 27 Queensway Niagara on the Lake, Can.

**500 EXOTIC** Japan Stamps—10c! Kenmore, Milford J-58, New Hampshire.

**WE** Give Away—Your Choice Latest Scotts Albums; Catalogue and available philatelic accessories. Realize—You Get These Worthwhile Rewards When You Buy From Our Better Foreign Approvals. Write Today For Full Particulars Sent With Trial Approval Selection. Americas' Stamp Service, Riverside 2, Calif.

**FREE** Stamp Collection:—100 different stamps from Europe, Africa, Asia, Scandinavia, Balkans, etc., 3c to approval applicants. Tatham Stamp Co., Springfield 50, Massachusetts.

**FREE**, Scott's International Album. Other big premiums. Full particulars with approvals. Raymax, 68-X Nassau St., New York 38.

"**HOW** To Recognize Rare Stamps." Free Book Illustrated! Kenmore, Milford H-58, New Hampshire.

**U. S. Army & Navy** Heroes on Stamps: 10c with United States approvals. Locust, Box 305-A, Harmon-On-Hudson, N. Y.

**200 DIFFERENT**, including Roosevelt triangle, 5c to approval applicants. S. Avalon Stamp Co., Springfield, Mass.

**FLAG** Stamp—Free with hydrate U. S. approvals. Weniggman's, 1933 Patterson, Chicago 13.

**CANADIAN** Collection Free—Includes early Victorian Issues—Jubilees—High Values—Commemoratives—Special Issues—Newfoundlands—Pictorials, etc., etc., together with Philatopic Magazine all free. Send 5c postage. Empire Stamp Company, Dept. PR, Toronto, Canada.

**FINE** Approvals. Fast, personal service. What countries do you prefer? I'll send their stamps. Milton Skinner, 438 Locust, Long Beach 12, California.

**BEAUTIFUL** N.Z. Semipostal Triangles picturing British Princesses only 10c with worthwhile approvals. George Richie, 1539 Sixth, Alameda, California.

**ARE** You Satisfied? If not, write us today. Ask for 1c and 2c foreign approvals. U.S. bargain prices. Reference appreciated. Roseland Stamp Co., Dept. 9-B, Spring Lake, Mich.

**LOOKING** for Bargains? Try our 1 & 2c approvals mounted in books of 1,000. We believe in both quantity and quality. First try will satisfy. Clark, Box 544U2, Muskegon, Michigan.

**77 DIFFERENT** United States—25c. Approvals. Utechts, 1143-A North Keeler, Chicago 51.

**FREE** very large Japan Flying Geese Stamp. Approvals Included. Hathaway, P. O. Box 211-S, Hempstead, New York.

**DEALERS** Wholesale catalog, Postage 3c. Franksco, 5031 Queensbury, Baltimore, Md.

**1000 UNIQUE** colorful attractive book mounted stamps 1c-2c each. Rushed, Niagara Stamp Company, 21 Queensway, Niagara on the Lake, Canada.

**BIG** bag mixed stamps. Enormous quantity. \$1.00. Longacre Shop, 583p Sixth Avenue, New York City 11.

**50 DIFFERENT** Worldwide 3c! Approvals. Vinny Jo, Box 3062, Seattle 14, Wash.

**TEN** dandy sets, 10c. Approvals. Faszold, 423a Cameron, St. Louis Co. 15, Mo.

**SAN** Marino Collection Free—25 Different, Old and New issues, Airmails, Commemoratives, High Values—absolutely Free with approvals. Viking, 130-PP, Clinton St., Brooklyn, New York.

50,000 STAMP Grabags 25c each. Anderson. 630a Bingaman. Reading. Pa.

ALBUM! Holds over 1000 stamps! Only 10c! Stampmart. Hartford 1. Conn.

FREE with approvals beautiful Israel and U.S. packet. Stamps, 1463 Drexel. Miami Beach. Florida.

100 DIFFERENT with approvals 10c. Jacobsen. 4395 Broadway. New York 33. N.Y.

OLD scarce U. S. seconds on approval. Slightly defective. bargain prices. Hearnfeld. Clintonhill Station. Newark 8. N. J.

100 DIFFERENT. 100 Hinges. Gauge. Illustrated lists. all 10c. Roberts. Farmington 30. Missouri.

GIANT Selection. Thousands different at 1c and 2c. Wahl's Stamp Exchange. 7008K Farragut. Chicago 31. Illinois.

FREE "Stamp Finder." Tells instantly country to which any stamp belongs. 32 pages profusely illustrated. Garcelon. Calais 18. Maine.

PROFITABLE sideline. Start your own stamp business. "Stamp Dealers' Manual" \$1.00. Brightwood. Box 6255. Pittsburgh 12. Pa.

ITALY—100 different 5c with approvals. DeRespinis. G.P.O. Box 771M. New York City.

NICARAGUA Sports. Costa Rica Agriculture sets 10c with approvals. Seminole Stamps. Box 1138. Coral Gables 34. Fla.

FREE—"German War Issues." cataloging \$10.82. to approval buyers. Royal Stamp Company. Tamaqua 2. Penna.

APPROVALS 1/2c up from 33,000 collection. Chur. Box 245. Buffalo 12. New York.

210 DIFFERENT Hitlers. Roosevelts. Liberia. Old Haiti. etc. 25c. Approvals. Buckey. PS-208 Ludlow Bldg. Dayton 2. O.

FIVE Triangles free with approvals. Exotic Stampco. Box 2104. Miami 12. Fla.

1000 ITALIAN Pictorials \$1.00. Guaranteed fine. Beverini. Caselpostale. Ge-Pegli. Italy.

MAGNIFICENT! Nineteenth Century U. S. Plus Civil And Spanish War Revenues. 20 Different 10c To Approval Applicants. AAA Stamp Company. Arcade Building. St. Louis 1. Missouri.

100 DIFFERENT Spain 25c. Penny approvals included. Reed. Box 980. Chicago 90. Illinois.

YOURS! Three Liberia Triangles. Seychelles. Mauritius. Albania. Airmails. Africa. etc. Everything 10c with approvals. Rodman. 450 Locust Avenue. Burlington. N. J.

PENNY Approvals by country. M. H. Hoerning. 102. Farmington. Ark.

ILLUSTRATED stamp albums. Circular on request. E. Stoka. 10511 South Peoria Street. Chicago 43. Illinois.

FREE U. S. and Confederate States catalogue for stamps. albums. supplies. Stone. 45 Bromfield. Boston 8. Mass.

FREE Sample—Interesting informative. Illustrated! National Stamp News. Anderson. South Carolina.

FREE U. S. catalog. 52 illustrated pages. 3c postage. Brock. 10516 Clifton. Cleveland 2. Ohio.

FREE Collection—over 100 different stamps of world—commemoratives. animals. natives. ships. famous men. others all to approval buyers; also Scott Albums. Catalogs. Bell Stamp Service. Dept. W-3. Bell. California.

40 DIFFERENT U. S. 10c. Pricelist free. Seidenberg. Appleton 944. Wisconsin.

START your own Stamp Business. Send for Free circular. Donald Shepard. Box 1147. Chicago.

WONDERFUL Offer 7 complete mint sets Manchukuo. etc. only 10c with approvals. Reich Stamp Co. 4647 Kenmore. Chicago 40. Dept. S25.

250 STAMP hinges and 10 different Argentina free with approvals. Jaydee. 218 West Dickinson. Grand Rapids 7. Mich.

"EXCHANGE"—Send 100 different foreign stamps with stamped envelope. You receive 100 others. Box 263. Altadena. Calif.

OPPORTUNITY: Zanzibar. Borneo. Liberia and over 100 different others. Everything 10c with approvals. Thompson. 5708 Osseo Road. Minneapolis. Minn.

100 DIFFERENT U. S. 25c. Approvals. Buckeye. Box 53. Mansfield. Ohio.

FREE Bahawalpur Jubilee set to approval applicants. Lighthouse. Box 1516. Colorado Springs. Colorado.

BEGINNERS. Free stamp details and Trial size picnypay Packet 25c. Lucas. Box 387. Lombard. Illinois.

MINT. 797 S.P.A. Sheet 10c to applicants. For U. S. Approval. M. Haycock. 235 86th St. Brooklyn 9. New York.

## 29 ANTIQUES, RELICS & INDIAN GOODS

4 PERFECT ancient arrowheads \$1.00. Grooved stone tomahawk \$3.00. Perfect Peace Pipe \$5.00. List Free. Lear's. Glenwood. Arkansas.

## 30 MINERALS & PRECIOUS STONES

ATOMIC Trinitite! Send 25c for actual radioactive atomic blast specimen and information on prospecting for tungsten. uranium. mercury with ultra-violet Mineralite. Dept. PS4. Ultra-Violet Products. Inc. South Pasadena. California.

GEMSTONES. Mineral specimens. Every variety. Lowest prices. Postcard brings free booklet. Plummer's. 4720 Point Loma Ave. San Diego 7. Calif.

GEMCUTTING. Silvercraft authority. Illustrated magazine tells how. Cut rocks. make jewelry. 150 ads illustrating equipment. offering gems for collectors. cutters. Postal brings literature. Lapidary Journal. Drawer D. Palm Desert. Calif.

PROSPECTOR'S Handbook: Identify mineral ores quickly. positively. \$1. Research. Box 1124-PS. Knoxville. Tennessee.

GEMS. Precious and semi-precious. genuine. from world-wide sources. Deal Direct. no overhead. save money. Catalog 10c. Hill Co. 5450-K Portland Rd. Salem. Ore.

## 31 HOBBIES. COLLECTIONS

INVENTING can be an interesting and profitable hobby. Write for complete particulars. Institute of American Inventors. Dept. 30-E. 631-E St. N. W. Washington 6. D.C.

WANTED Cigarette. tobacco. cards. Write Charles Bray. East Bangor. Penna.

33 ARMY patches. collar ornaments. Campaign ribbons plus introductory surprise. only \$1.00; prices 10c. Hobbyguild. Box 71. Sta "A". Brooklyn. New York.

TOURING Decals—10 states \$1. Hoffmann. Hillside Avenue. Webster. Mass.

COLLECTORS of old phonograph records. Write H. Howard. 189 Oak Lane. Hightstown. New Jersey.

UNUSED matchbook covers—100 different \$1.00—36 page Catalog 25c—Charles Edelman. 1311P East 84. Cleveland 3. Ohio.

FOR Sale fifty thousand tropical butterflies—12 for \$2.00 including price list. Ben Karp. 3148 Foothill Blvd. La Crescenta. Calif.

POPULAR new hobby—Collect colorful decals of scenic. historical sites. Attractive on windshields. luggage. lampshades. plaques. etc. 15c each. 7 for \$1.00. Collect Decal. Box 581. New York 17.

FIGURINES by the hundreds. Beautiful six inch model in sparkling marbleite. painting manual catalog. over 200 illustrations. \$1.00 postpaid. Novelty Casters. Box 5091. Nashville. Tennessee.

## 32 PHOTO FINISHING. PHOTOCOPIES, ETC.

OIL coloring photographs can be a fascinating hobby or profitable sideline for those with artistic talent. Learn at home. Easy simplified method. Send for free booklet. National Photo Coloring School. 835 Diversey Parkway. Dept. 1744. Chicago 14. Illinois.

YOUR eight exposure roll developed with three prints each good negative 50c. Two each 40c. One each 30c. Reprints 3c. A few cents postage appreciated. L. A. Eastman Bode. Iowa.

FILMS. highest quality. rapid service. eight enlarged prints. 50c. "Camera." Box =280. West Chester. Penna.

TWO 8x10 enlargements 50c. five for \$1.00 from your negatives. Wilart Enlargers. Box 967. Little Rock. Arkansas.

8 OVERSIZE snapshots from roll. 25c with this ad. Snapshots. Box 8. Aurora 1. Ill.

SEND Now for Free Snapshot Magazine. mailers. offers. Houghton's. Athol. Mass.

NEW—16 oversize contact prints or 8 jumbos in album. 25c with this ad. Album Studios. Dept. S. Weatherford. Oklahoma.

8 CONTACTS 30c. jumbos—40c. 12—45c. Jumbos—55c. reprints—4c. jumbos—5c. Free mailers. Western Photo PS62. Box 298. San Francisco 1. Calif.

ROLL Developed and 4x6 or 3 1/4x4 1/2 oversize glossy Velox prints. 8 exposure 40c. 12 exposure 60c. 16 exposure 80c. Clemet Photo Service. 1318 West Columbia Avenue. Philadelphia 22. Pa.

PHOTOCOPY Anything—Papers. books. No darkroom. 8 1/2"x11" complete \$6.95. Fotoflek. 8555 Plainfield Lane. Cincinnati 35. O.

## 33 MOTION PICTURES, SLIDES SOUND EQUIPMENT

LEARN movie projection. management. Free catalog. Theatre School. Elmira. N. Y.

8MM. bargains—Blackhawk's new 8mm. catalog really has them! Films. supplies—everything at a saving! Good used 1-reel 8mm. films frequently available at \$1.98. Blackhawk Films. Inc. 1114 Putnam Building. Davenport. Iowa

GUARANTEED Fresh 8mm roll. magazine; 16mm roll. magazine movie film. Color. b&w. Free catalog. Eso-S. 47th Holly. Kansas City 2. Missouri.

MOVIE Camera Film: 8mm roll \$1.50. 16mm 100' \$3.00. Free processing. Better Films. 742 New Lots. Brooklyn. N. Y.

8-16MM. Silent-sound films. Complete rental library. All latest subjects. Free catalogue. (sample film 10c). Garden Film. 317 West 50th. New York 19.

SEE The World in gorgeous Ansco colors. Take a trip around the world. Packaged in sets of ten slides for \$1.00. Slides and complete listings at your dealer. If not available write us. National Pictureslide Company. 134 W. 32nd Street. N. Y. C.

WORLD'S Biggest selection of new and used 16 mm. sound and silent films—over 100,000 prints on hand! Everything at bargain prices—savings of 50% and more are commonplace! Good used 16mm. sound projectors—Bell & Howells. Victors. Ampros—frequently available for as little as \$129.95. Reels. cans supplies at bargain prices! Write today for your free copy of Blackhawk's big 24-page catalog. "Sixteen's Super Market." Blackhawk Films Inc. 1113 Putnam Building. Davenport. Ia.

DON'T Buy a Tape Recorder Before Writing to Dressner. 624 East 20th Street. New York 9. New York.

RENT 16MM sound films 50c reel. Large selection; free catalog. U. C. Film Service. 128 Chestnut St. Roselle Park. N. J.

CLEARANCE Sale of 16mm Films. Want a real buy in 16mm Sound Films? Take advantage of the I.C.S. 1952 Clearance Sale of 16mm sound Features. Comedies. Cartoons. Novelties. Musicals.—new. used. Send for our giant list "A" today stating machine you own (make and model). Institutional Cinema Service. Inc. 1560-PS Broadway. New York 19. N. Y.

5,000 NEW-Used 8-16mm. Silent-Sound Films. International. 2120 Strauss. Brooklyn 12. New York.

"THE Entire Life Story Of Christ" 8mm. 16mm. 35mm. Sound & Silent Rent or Purchase. Hemenway Film. 33 W. Melrose. Boston 16. Mass.

## 34 CAMERAS, PHOTO SUPPLIES

INSURED and guaranteed repairs at trade prices. Camera Repair Corp. of America. 225-C Broadway. New York 7.

BASS Says: Trading cameras a national habit since 1910. Write to Bass the old "Horse Trader." A postcard will do. Simply say: "Bass. I have and I want . . . How much will you allow me?" Satisfaction guaranteed. Bass Camera Company. Dept. AG. 179 W. Madison St. Chicago 2.

ADD "Spice" to home projection shows with colorful old-time Nickelodeon slides. 2x2. Write for Free list. Nickelodeon Co. New Fleidner Bldg. Portland 5. Oregon.

ARGUS C-3 case. flash. Spotless. \$51.90. Free catalog. 1001 bargains. Dealer's Mart. Dept. PS6. 11 Willard Ave. Mt. Vernon. New York.

HANEEL Stereo Camera. while they last. \$10.00. guaranteed—Easy to operate. perfect results. send cash or 25% deposit. Keys Stereo Products. South Gate. Calif.

BUY Photographic Supplies Wholesale. Films. cameras. projectors. enlargers. binoculars. Free Catalog. Capitol Photo Supplies. 2428 Guadalupe. Austin. Texas.

BOLSEY B 2 New. \$54.00. Free Catalog. 1001 bargains. Dealer's Mart. Dept. PS-6A. 11 Willard Ave. Mt. Vernon. New York.

## 35 MUSIC, INSTRUMENTS & SONG WRITERS

WANTED! Poems for musical settings. Write Songwriters' Service. Clifton. N. J.

POEMS Wanted. Broadcast consideration. Sooner Song Co. 22 Northwest 8th. Oklahoma City 2.

POEMS Wanted for musical setting. Send poems for free examination. Five Star Music Masters. 646 Beacon Bldg. Boston. Mass.

POEMS Wanted to be set to music. Free examination. Send poems. McNeil. Master of Music. 510-PS. S. Alexandria. Los Angeles. California.

HOW a Songwriting Service Operates. Inside Secrets. Home-Study. 408 North High. Salem. Indiana.

SONG Writers—Send for our proposition. Gurley Music Co. Utica 2. N. Y.

ELECTRIC guitars. amplifiers. wholesale. Free catalog. Carvin. PS. Baldwin Park. Calif.

**SONGPOEMS** And Lyrics Wanted with new and clever ideas to be set to music. Tin Pan Alley Inc., 1650 Broadway, New York 19, New York.

**YOUR** Words and our music—a winning combination! Send poems. Free examination. Song Promotion Guild, 350-T Broadway, New York 13.

**RECORD** Your Songs! Valuable information free. "Recording Society", New Boston, Ohio.

**POPULAR** Songs. How to write and sell them. Write for free booklet Successful Songwriting. Gateway Songs, Box 2470, Hollywood 28, California.

**POPULAR** used jukebox records—25c. List Free. Olin Milner, 32 Anderson Avenue, #7, Atlanta, Georgia.

**SONGWRITERS!** Send poems, songs. Music Service, 243 West 72nd St., PS, New York 23.

**SONGS** Arranged. Poems set to music. E. Cole Ingle, 555 West Third, Mansfield, O.

**NO!!** No practicing scales or music knowledge necessary to play Guitar following my new system. Money back if you can't play in One Week. Rush \$1.00 today for complete course to Bennett, 629-PS North St. Andrews Place, Hollywood 4, Calif.

**REAL** Composer of music will co-operate with Lyric Writers in song production. Fine publication proposition. Recordings by fine artists on Nationally Advertised label. Record recent release \$1.00 prepaid. C. Isabel Mayer, Box 3896, Portland 8, Oregon.

**SENSATIONAL** Free Booklet. "How To Write and Sell Songs." Get the facts first. Poems examined Free. Reliable Music Service, Box 430-B, Hollywood 28, Calif.

**RECORD** your song professionally, surprising prices. Kaye Music, 103C Saint Marks Place, New York City.

### 36 RADIO, TELEVISION, SUPPLIES & EQUIPMENT

**MAKE** simple, tubeless, batteryless, distance-getting crystal radios. Crystal and illustrated instructions 25c postpaid. Allen, 427-S, Clinton, Mo.

**BUILD** 15 Radios—Only \$1.30 Each. Experience Unnecessary. Home Radio & T.V. Course, includes Trouble-Shooting and Servicing Lessons, Radio Principles, Code Instructions, Practical Radio Building and Repairs. You build and keep Receivers, Transmitters, Amplifiers, Test Equipment, Code Oscillator. All parts, tools, instructions supplied including Radio Tester and Electric Soldering Iron. Write for full particulars and receive absolutely Free your copy of "Radio & TV Repair Guide". No obligation. Progressive Electronics Co., 497 Union Ave., Dept. PS-19, Brooklyn 11, New York.

**BUILDER'S** "Pictorial Construction Plans". Free List. Alena, Box 24, Astoria 6, New York.

**TUBE** Saver for television, just plugs in. \$3.00 postpaid. Palmer Radio, Hickman Mills 3 Missouri.

**AMAZING** electric eye. Unlimited uses. \$3.50 postpaid. Instructions included. Springfield Enterprises, Box 54, Springfield Gardens 13 New York.

**TUBE** condenser set tester ten dollars. Literature free. Stegotronics, Colchester, Connecticut.

### 37 BUSINESS OPPORTUNITIES

**GOOD** Paying Business Silvering mirrors, plating autoparts, reflectors, bicycles, bathroom fixtures, etc., by late methods. No tanks or shop required, outfit furnished. Free Booklet. Gunmetal Co., Ave. E, Decatur, Illinois.

**EXTRA** Money—No Selling—operate vendors. Amazing profits, details Free. Silver King, Suite 221, 622 Diversey, Chicago 14.

**OPERATE** profitable mail order business. Write Walter Service, 4159-B East 112th, Cleveland 5, Ohio.

**FABULOUS** Earnings—Fascinating pastime. Growing Genuine, living miniature (Ming) Trees. New sensational Business or Hobby. Astounding information Free. Dwarf Gardens, Box 355H, Briggs Station, Los Angeles 48, Calif.

**TRAVEL** Anywhere, Anytime, Earn \$50 up a week. Free details. Travel, La Grange 22, Indiana.

**MAKE** money addressing envelopes. Our instructions reveal how. Glen Glenway, 5713 Euclid, Cleveland 3, Ohio.

**BIG** Money and fun growing Live Miniature Ming Trees on your window sill. Write for Free rare tree seed and plan, National Nurseries, 8620B Ruthelen, Los Angeles 47, Calif.

**ENVELOPES** addressed accurately, reasonably. Fast Service. We have capable addressers in your city. Glenway System, 5713-X Euclid, Cleveland 3, Ohio.

**VENDING** Machines earn big money! An investment as low as \$10.50 will start you in this fascinating, profitable business that can lead you to the road of success and independence. Routes can be established and operated in either full or spare time with no experience needed. Write for full details and our Free catalog illustrating our nut, candy, gum and stamp vendors; also pin ball machines, music boxes, etc. Write immediately to: Parkway Machine Corporation, Dept. 9, 715 Ensor Street, Baltimore 2, Maryland.

**INVISIBLE** Reweaving. Men-Women. Instructions shipped for no-risk examination. \$5.00 hour possible spare-full time. Reweave burns, tears, moth-holes like new at home. Free details, Skilweave, 1717-MR Westwood, Los Angeles 24.

**SELL** by mail; free details; instructive booklet 25c. Manhattan House, Box 51-L, St. Albans 12, New York.

**IMPORT-Export!** Men-Women. Instructions from established World Trader shipped for no-risk examination. Opportunity profitable world-wide mail-order business from home without capital; or travel abroad. Experience unnecessary. Free details, Melinger, 1715-AP, Los Angeles 24.

**\$25 WEEKLY** Working two hours daily. No canvassing. No manufacturing. Lycke, Box 2471-B, Cleveland 12, Ohio.

**MAKE** Money At Home as renewal headquarters for all magazines. Liberal commissions. No experience—No capital needed. Supplies furnished. Write for Free Catalog, McGregor Magazine Agency, Dept. 510B, Mount Morris, Ill.

**INVISIBLE** Reweaving—big profits, big demand, easy-to-learn with low-cost complete course—nothing else to buy, ever. Details free, write today: Fabricon, Dept. K-5, 8342 Prairie Ave., Chicago 19, Ill.

**A Practical** Beginning To Successful Rabbit Raising, 48 Page Illustrated Booklet, Dime, American Rabbit Breeders Association, 44 ARCA Bldg., Pittsburgh, Pa.

**RECAST** old batteries into new. Latest achievements. Battery Laboratories, Minneapolis.

**SELL** your products by Radio! No risk! Pay commission, 400 nationwide broadcasters! Simon-C6, 48 Fifth Avenue, Pelham 65, New York.

**LIQUID** Molding rubber, \$2.95 quart, \$9.95 gallon prepaid! Plastercraft Supply Company, 3051 St. Clair Ave., Cleveland 14, Ohio.

**MAKE** Money spare or full time, casting Metal Toys and Novelties. Big wholesale and chain store demand for cast Metal Autos, Soldiers, Ashtrays, Banks, etc. keep manufacturers busy. Production moulds furnished for up to 100 and more castings per hour. No experience or special place necessary. Write for information and illustrations of patterns needed. Metal Cast Products Co., Dept. E, 1696 Boston Road, New York 60, New York.

**MAKE** \$3.00 Hour At Home—I do—making sandals. George Youngs, 1308 South First, Arcadia, California.

**WATERLESS** Hand Cleaners. Highly profitable home mfg. & route business. Simply add water to concentrates, or ready-packed under your label. Dispensers at cost. Western G Aircraft, Los Angeles 19.

**YOU** Can Sell brand new Adding Machines for only \$14.95! Yes! You can sell 'em and make \$6.73 on every sale. They're executive model Portables, precision built, fully guaranteed. For life size color photo and all details, write to Lightning Adding Machine Co., Inc., Dept. PS-2, 1260 West Second Street, Los Angeles 26, California.

**LIQUID** Marble—Colorful, glossy! Molded, Brushed, Sprayed! Cast Novelties, Statuary, Colored Tiles, Flexible Molds, Composition Floors, Particulars Free. Marbelizing Service, Edwardsville, Ill.

**MR. Small** Manufacturer: Need a profitable market for your products? Want somebody to buy your products, then put them before the public through catalogs and advertisements? Established mail order companies do a multi-million dollar business and are looking for people like you to supply them with new merchandise. You simply submit samples by mail to their buyers. We furnish you carefully selected list of 50 leading companies, their buyers' names, and tips on selling them your item. Our list, plus a good product, and you're in the money! Complete list, \$3.50. Larry Atwood Sales Service, 1211 Ferndale Avenue, Dallas 8, Texas.

**BOOKKEEPERS**—earn \$5000 yearly part time. Sell, operate new sensational CPA bookkeeping service. Kern, 4942A Vine-land, North Hollywood, Calif.

**HOW** and where to obtain Capital? Free details. Star Service Wapakoneta, Ohio.

**\$5 AN Hr.** & more possible in your home. You Can Paint It With Suede—Fabulous new business—spare or full time. Spray on rainbow colors—Auto dashboards and trunks—Signs—Radios—Toys—Figurines—Lamps—etc.—beautified with amazing new 3rd dimensional plush-like finish with touch-appeal as well as eye-appeal. I'll send you complete, step-by-step plans and equipment, including high-velocity spray gun for no-risk examination in your own home. Send no money—just name and address. Coast, 1004-Y S. Los Angeles St., Los Angeles 15.

**EARN** Money At Home With Your Typewriter! Spare time! Details free. Edwards, Publisher, 3915-PS, 12th, Des Moines 13, Ia.

**TIRE** Of No Money, second rate jobs? Like to start a real career with a lifetime of high salaries? Write me about two growing fields that really need men, Ed. Howes, Chief, 456 W. Santa Barbara Avenue, Los Angeles 37.

**PRINT** without printing press—posters, banners, greeting cards, toys, glassware, neckties—anything! New "easy" revolutionary method. No special equipment or experience needed. Work full or spare time at home. No selling. We set up "your own local business." Wonderful \$\$\$\$ opportunity. Free sample. Profitable ideas, beautifully illustrated plan free. Write Scream-Print, 1010-P So. Los Angeles Street, Los Angeles 15.

**FIX** typewriters. Free booklet describes our modern, inexpensive home-study course. Factory methods taught. Write: Typewriter, Building 4, Tarentum, Penn.

**WANTED!** At Once! Home Producers by manufacturers in our Clearing House Service. Become a sub-contractor casting plastic products for these companies. Thousands of easy to make items required. Cash in at home, without previous experience. For details write Plastic Service Guild, Dept. PS, East Boston 28, Massachusetts.

**\$5.00 HOUR!** At Home Possible! Men! Women! Simplicity piece invisible reweaving instructions. Automatic latch steel tool assembly that makes moth holes, burns, cuts, tears in clothing disappear like magic, 28 samples, 81 explanatory details. Material for life. Complete Kit \$4.00. Satisfaction guaranteed. Valuable details free. Walsh, 894 Main, Buffalo 2, New York.

**LIQUID** Rubber, make flexible molds. Free Sample. Chaney, 1130 E. 16th St., Jacksonville 6, Fla.

**EARN** \$15,000-\$30,000 annually. Franchise protected. Guaranteed minimum \$12,500 or money back. Live at home. No merchandise to buy. Selfemployed. One of most exclusive and noncompetitive businesses in United States. Send 50c for explanatory book. Money refunded when book returned. Harrell & Company, Box A-2, Louisville, Illinois.

**INFORMATION**, any subject \$1.00. P. J. Brady, Aberdeen, South Dakota.

**EARN** money at home! Thousands do! "Home Worker Magazine" tells how. Sample, 25c, Sizemore, Box 6, 4917 Kostner, Chicago 30, Ill.

**SEWING** Machines. Big Money! Spare time. "Hang out your shingle" at home. Learn repair, electrify, trade, sell. New machines, motors, cabinets, parts furnished. Free details. Taylor Service, Hamilton PS-6, Ohio.

**BUSINESS** Of Your Own, Full or part time. No investment or previous training required. Opportunity unlimited. Write today. Scientific Electric Co., Box 2162pc, Cleveland 8, Ohio.

**START** Mailorder Bookshop—Build your future, 25c brings booklet, samples, exciting ideas. General Publications, Ossining 1, New York.

**TO** \$35.00 Weekly, spare time, home work, Lynn, 10420-C National, Los Angeles 34, California.

**MONEY** in new greaseless doughnuts. Start in kitchen. No smoke. Sell stores. Free recipes. S. Ray Co., 3605 South 15 Ave., Minneapolis 7, Minn.

**AMAZING** genuine crushed red cedar! Cedarizes closets, trunks, drawers! Applied like paint; laboratory guaranteed. Hardware, paint, building supply dealers buy quantities. Attractively packaged; tremendous profit potential! Exclusive distributors: investment for merchandise only. Write for samples, details. Millen Mfg., 91-H Summit, Brookline, Mass.

**COPUBLISH** your own magazine. Profits Galore. Send 25c for sample copy and full story. Details free. Gerlach-MA3, Box 245, Sheboygan, Wisconsin.

**SELL Appliances, Aluminware, Watches, Silverware, Radios, Gifts, Pricelist free.** Belmont, 200-2 Hinsdale Street, Brooklyn 7, New York.

**NATURAL Molding Latex, Extra thick.** Free sample, W. Wooley, 115B Donald, Peoria, Illinois.

**"MAKE Perfume" Profitable Mailorder business—Catalogue Free.** "International." 6347 Parnell—PS-6, Chicago 21, Ill.

**MAKE Money at home—mailing literature—running Ads. Pleasant and profitable.** Write Miller, 1772-R Carlyon Road, East Cleveland 12, Ohio.

**MAKE flexible molds! Cast plaques, bookends, figurines! Free sample!** H. Tooker, 630-A Chestnut, Hamilton, Ohio.

**EARN Extra Money weekly mailing circulars for advertisers. Complete instructions—25c.** Siwaslian, 4317-B Gleane Street, Elmhurst 73, New York.

**MAKE money selling thru mail order. Don't waste money on tricky schemes and plans. Get the solid facts in 40 page booklet "How to Sell by Mail" 25c.** Hilltop Products, 30 West Washington St., Chicago 9, Illinois.

**INCOME from local information. No selling. Write—Neherco, La Verne 6, Calif.**

**MAKE Perfumes At Home. Write, "Carey Laboratories." 1914 Chouteau PS-6, St. Louis 3, Missouri.**

**WHY Job Worry? Start Electroplating. Metal Finishing Business. Free Information, trade secrets, Plater S. Hyde, 327 West 120th Street, Los Angeles 61, Calif.**

**PROFITABLE Home Business. Electroplate novelties, auto-parts, mirrors, baby shoes, etc. Portable Tyco Electro-Plater \$5.95. Including plating salts, formulas, instruction manual. Free booklet, Tyco Metals, Box 13231-CH, Houston 19, Texas.**

**100,000 ITEMS wholesale prices. Directory 25c. Refundable, Flatwoods, Leesburg, Florida.**

**BIG-Paying home mailorder business. Details free. Jackson, Newfoundland 7, Ky.**

**EARN \$3 to \$5 an Hour Easy Pleasant Research Work at Home. No selling. Alliance Sales, 568-A, Alliance, Nebraska.**

**TRADE Magazines Help You to success. Get latest copies through our Easy-to-Get-Acquainted Service. Hundreds of business, professional, agricultural, athletic, construction, educational, fashion, furniture, gift, grocery, health, historical, hobby, home craft, horticulture, hospital, hotel, humor, insurance, jewelry, journalism and others covering All interests. Send for List today. It's Free. Commercial Engraving Publishing Company, 34S North Ritter, Indianapolis 19, Ind.**

**THROWN Away! Tons of ground rubber by tire recappers. Make it into Plastic Rubber of 1,000 uses. Easy! Inexpensive! Start profitable business! Instructions with samples \$1.00. Ceeten Products, 242-V, Crozet, Va.**

**COLORGLAZED Concrete Pottery made without molds. Patented method. Cemetery products, novelties, tiles. Basement leak-sealing. Money-making projects. Booklet, details free. Men only. National Potteries, Grand Rapids, "Minnesota."**

**OVER 700% profit making finished pictures in 2 minutes on the spot in daylight with new PDQ camera, without darkroom. No experience needed. Simple directions teach you quickly. Write PDQ Camera Co., 1161 N. Cleveland Ave., Dept. XPS, Chicago 10, Illinois.**

**MAKE Rubber Stamps, repair dolls, learn invisible reweaving, repair sewing machines. Catalogue of "40 Ideas." Universal, Box 1076-B, Peoria, Ill.**

**SILKART, full or part time business. Photography on silk; scarfs, blouses, etc. Process and formula \$1.00. Silkart, 4434 Travis, Dallas, Texas.**

**TIN-Cans. Turn them into cash. Nine methods. Instructions 50c. Charles Company, 12-EAD, Norwood, Ohio.**

**HOMEWORK—easy—profitable. Rush name. Siegel, Box 183-PS, New York 2.**

**OPERATE profitable collection agency business. Free circular. Financial, B-740-P, Chicago 90.**

**AGENTS Mailorder Merchandise. Beautiful pulling circulars. Fiant Products, Duenweg, Missouri.**

**SCRAP materials make unusual home business! Complete Copyrighted instructions 30c. Cord-Card, Box 204, Lenox Hill Station, New York 21.**

**MAIL Selling opportunities galore! Free! Wehner, Box 142-E, Roxbury 19, Mass.**

**ADDRESS Our Postcards. Send stamped envelope for reply. Wilson Publishers, 1987 Studer Ave., Columbus 7, Ohio.**

**START Business without Capital! Reliance, 15-B Park Row, New York 38, N. Y.**

**FIGURINES unpainted, free illustrated list. Haverty Products, 822-A 17th Street, Altoona, Penna.**

**MAILING postcards selling repeat merchandise is profitable. Everything supplied. Details free. Gordon Publishers, Box 23, Pawtucket, R. I.**

**BOOKKEEPERS. Keep books, small firms spare time. Manual latest technique by C. P. A. \$3.00. Modern Business, Box 406, Youngstown 1, Ohio.**

**START a Collection Service business. Profitable. Very fascinating. Details free. United States Protective Service, 425 Conally Building, Atlanta 3, Ga.**

**\$250 WEEK reported! Free book "505 Odd, Successful Businesses." Work home! Expect something Odd! Pacific-36C Oceanside, California.**

**MEN-Women—"Everybody likes Candy." Learn to make professionally at home. (Our 40th year.) Ragsdale Candies, East Orange, New Jersey.**

**"HOW To Make Backyard Profits!" New folio 25c. Free details, Pikett's, Florence 1, Kentucky.**

**START a buying service, buy wholesale thousands nationally advertised products. Make big profits selling at sizable discounts. Send postcard for details. American Buyers' Service, 628-T Linden, Buffalo, New York.**

**DRUG Sundries. All popular brands latex. Fresh stock. Sell to drug stores, physicians and jobbers. Free distributors price list. Sanitary Sales Co., Box 934, Rockford, Illinois.**

**LITTLE as \$10 starts your business; 50 different kinds; local; mail order; workable. Natmerch, Box 1975-BF, Little Rock, Arkansas.**

**BUY it wholesale. Manufacturers. Distributors. Over 850,000 items. Literature free. Olsen, 1231-B East Third St., Duluth 5, Minnesota.**

**ELECTRO Plating equipment—New and used. Complete assemblies. All sizes for all types of plating. Baby shoe metallizing sets. Mounts, supplies, instructions. Free catalog. Hollywood Bronze Supply, Dept. R, 1624 E. First Street, Los Angeles 33, Cal.**

**HOME Work. Addressing Cards, for National Advertisers. Free Details, Janosik Service, 5527-X South Sangamon, Chicago 21.**

**WOULD you like to make extra money in your spare time! For free information write, Grable Enterprises, 26314 Normandy, Roseville, Michigan.**

**URANIUM enterprise possessing unlimited potentialities requires several associates to participate in development of this "world's most sought for" material. Write Johnston, Box 142-C, North Battleford, Saskatchewan, Canada.**

**\$46 FROM Square Foot Plywood; Jigsaw necessary. Write: Woodart, Bridgewater, Massachusetts.**

### 38 **MONEYMAKING OPPORTUNITIES**

**LEARN Watch-Clock Repairing at home. While learning we fix all watches for you. Inquire Modern Technical Supply Co., 55-PS West 42 Street, New York 36, N. Y.**

**SELL Diamonite Gems, 10% more brilliant than expensive diamonds. New scientific discovery. Only \$9.75 carat, wholesale. Guaranteed. Make \$50.00 day. Free information. Diamonite Gem Co., 1404-S Mitchell Street, Oakland 1, Calif.**

**CREATE your own business! No Selling! No manufacturing! Sketches and Plan based on sound business principles. Permanent. \$200 weekly possible. Up to you. Write today! Plan \$1.00. Details free! Lurene Business Plans, P.O. Box 4692, San Francisco, Calif.**

**\$10,800 PROFITS At Home! Lifetime Opportunity! Free advertising method builds your own Home Mailorder Business! Capital, experience unnecessary. Start spare time. No merchandise investment! No advertising risk! Exciting; practical. Copyrighted, notarized proven successful plan 25c. Satisfaction guaranteed! Treasury, 149 Storer, New Rochelle 9-P, New York.**

**21 POPCORN, Candy Apple Formulas, proven money-makers. Send \$1 today for formulas, catalog of money-making ideas. Concession Supply, 3916 Secor, Toledo, O.**

**DETECTIVES Earn Big Money. Experience unnecessary. Detective Particulars free. Wagoner, P-125 West 86th, N. Y. 24.**

**SPARETIME Profits Taking Subscriptions All Magazines. Wholesale Catalog Free. Cassell Publishers, Westfield 1, N. J.**

**UP to \$25 weekly assembling costume jewelry at home. Send 10c for complete money making plan. Gemcraft, 1812D E. 13 St., Cleveland 14, Ohio.**

**UNPAINTED Plaques, Bookends, Novelties, Stamp brings list. Umlauf, 239 So. Luther, Detroit 25, Michigan.**

**ADDRESS Envelopes! Immediate Commissions! Homeworking Outfit, 25c! Hirsch, Spring Valley 3, New York.**

**RACE for oil! Get in the exciting race for oil on Western public land. Liberal U. S. laws allow citizens valuable oil rights. Thousands profit, some as high as \$250,000 for \$250; \$11,000 for \$200. Details free. California Lease Co., Bonded Lease Broker, 7075PS Hollywood Blvd., Los Angeles 28.**

**DRY cell helps restore auto battery. Save expensive replacements. Also start profitable home business. Instructions 25c. Batteries, Box 47, Yonkers, New York.**

**\$35. WEEKLY addressing envelopes. Instructions \$1., refundable. Adservice, Spring Valley 36, New York.**

**MONEYMAKING Mail Selling plans, only 25c. Jones, Box 413, Morehead City, North Carolina.**

**MAKE tremendous profits with fast-selling Costume Jewelry! Buy Direct! Sell your friends, neighbors and customers at big savings to them! Write for our Free Catalog! Penn Jewelry, Dept. 17, 826 W. Lacka, Scranton, Pa.**

**\$100-\$200 WEEKENDS no selling or manufacturing Brennan, 4025-Y Lankershim, North Hollywood, Calif.**

**EARN Money Evenings, copying and duplicating comic cartoons for advertisers. Adservice, Argyle 2, Wisconsin.**

**MONEYMAKING books for handymen. Catalog Free, Newton Company, Bonham 8, Texas.**

**ADJUSTERS Needed Now! Excellent high pay positions open with airlines, insurance companies and government departments. Qualify now. Write today, Universal Schools, P-126, Box 8202, Dallas 5, Texas.**

**PROFITABLE Homework opportunities. Free details. Pallo's, Box 504, Yonkers 1, New York.**

**BE Appointed State Notary Public Now! Details; Stationers, Helotes, Texas.**

**SALESMEN—\$100.00 more weekly by using "Secret" on present job. Brennan, 4025-A Lankershim, North Hollywood, Cal.**

**SPARETIME profits addressing envelopes! Details 25c. Ewbank, 534 East 12th, Bartlesville, Oklahoma.**

**WHOLESALE buyers guide—Up to date, thousands of articles, gives items, sources, addresses, \$2.00. Smikahl, 1514 Ingleside, Sioux City, Iowa.**

**TYPEWRITER Owners make handsome profits. Get details today. Groves Company, 682, Hastings 3, Nebraska.**

**EARN money showing photo stamps. No investment necessary. Free samples and details. L. Epperson, 1009-I S. 8th Ave., Phoenix, Arizona.**

**FREE Book "505 Odd, Successful Businesses." Work Home! Expect something Odd! Pacific-35C, Oceanside, Calif.**

**\$\$\$ IN Personalized Baby Record Books. Sell By Mail Use Same Literature We Do. No-Co-Ro, Oakland 6-P, Calif.**

**WE pay you highest rates for hand-decorating greeting cards. Work home. Experience unnecessary. No selling required. Greetings, 100 Madison, Detroit 26.**

**WIN contest money. General Contest Bulletin gives hundreds of tips. Lists current contests and rules. Sample 25c. General Contests, 1609-A East 5th, Duluth, Minnesota.**

**HOME workers make enormous profit with ready cut kits, unusual articles direct from manufacturer. Allen Industries, Shepherd 3, Michigan.**

**BUY Wholesale thousands nationally advertised products at big discount. Sent free "The Wholesale Plan." American Buyers' Service, 629-T Linden, Buffalo, N. Y.**

**HOW to get your mail order advertising Free revealed by famous expert. Also other "Inside" secrets. Free details. Benson Barrett, 1751-B Morse, Chicago 26.**

**BE Self Employed—Details—Boyen, 51-56 48th Street, Woodside 77, New York.**

### 39 FORMULAS, PLANS, ETC.

**FORMULAS**—All kinds. Latest products. Literature free. Kemico. Park Ridge 15. Ill.

**FREE** Formula Catalog anything analyzed \$25.00. Western Chemical. Salem. Oregon.

**LABORATORY** tested formulas. Lists free. Pont. Box 635-PS. Terre Haute. Ind.

### 40 PLASTICS

**LUCITE**, Plexiglas. Any size sheets masked Square foot (12 x 12) cost 1/16" \$1.20; 1/8" \$1.40; 3/16" \$1.75; 1/4" \$2.08. Include 10% postage. Almac Plastics. 230 Fifth Avenue. New York 1. New York.

**LEARN** Plastics at home. Small cost—Spare time. Dime brings sample plastic, three experiments, full details. Plastic Projects. Box 5151. Detroit 35. Mich.

**NEW** liquid casting plastic. Clear, colors. Embed flowers, insects, coins. Saw, drill, carve. Send 25c for Wholesale Catalog and New Sales Manual showing how to make money at home. Castolite. Dept. G-102. Woodstock. Illinois.

**MATERIAL & Supplies**. Gold. Silver. Brass Chain and Findings. Free lists. Dept. S-2. Caraday. Box 71. Ryder Sta., Brooklyn 34. N.Y.

**PLASTIC** Sheets. Rods. Tubes. etc. Free List. Plastic Supply Co., 2901 N. Grand Blvd., St. Louis 7. Mo.

**NEW** carving manual, material catalog. 50c postpaid. Plastic's. Box 1812. Salt Lake City 10. Utah.

**PLASTICS** Catalog—10c. Sheets, rods, tubes, molding, casting plastics, information, bargains galore. Sample low price: Gem-O'-Lite Clear Casting Plastic, gallon \$7.95. Gem-O'-Lite. Box 686D. North Hollywood. California.

### 41 CHEMICALS & APPARATUS

**LUMINOUS** Paints will glow in dark. Six colors. Fairmount Chemical Co., 136 Liberty St., New York City 6.

**NEW** Idea Chemical and Apparatus Outfits for Home Experimenting. Photo-Scales. Microscopes. Chemicals. Biological and Laboratory Supplies in Small Quantities. Catalog 25c. Established 1931. John H. Winn. 124-B West 23rd Street. New York 11. N. Y.

**ILLUSTRATED** Catalog: Chemistry, mineralogy, biology. 10c. Tracey Laboratories. Evanston. Illinois.

**CHEMICALS** and apparatus for industrial, analytical, and private laboratories. Catalog 20c. Dept. M-26. Biological Supply Co., 1176 Mt. Hope Ave., Rochester 20. N. Y.

**BRAND** New. Spectacular Chemical and Fireworks Manual. Complete set-ups and instructions \$1.00. Chemi-Tech Laboratories. 568 Riley. Buffalo 8. New York.

**COMPLETE** Electroplating outfit for less than five dollars. All equipment and chemicals. Free literature. Write: Simichrome Products. Box 260. Dallastown. Pa.

### 42 HELP WANTED

**FOREIGN & Latin American** Employment 1952 "Foreign Service Directory" gives Up-To-Minute Facts on Military & Civilian Construction, Government Jobs, Major Oil Listings, Aviation, Transportation, Steamship Lines, Mining, Importers, Exporters, How-When-Where to apply, application forms, Hot List Firms Hiring. \$1.00 post-paid. Global Reports. P.O. Box 883-S. Hollywood 28. Calif.

**FOREIGN** Employment Construction men, building trades, helpers, office men, others, interested in Foreign Projects. High wages, quarters, transportation. Send \$1 for Foreign Construction Compendium and Application Forms. Foreign Service Bureau. Dept. PS-6. Metuchen. New Jersey. (Not an employment Agency—no fees.)

**\$1,000,000 CONSTRUCTION** Projects. "World Wide" printed Monthly Foreign & Domestic employment. Free application blanks tells How-When-Where to apply. \$1.00 complete. Global Reports. P.O. Box 883-PX. Hollywood 28. California.

**MAKE** Money. Addressing and mailing post cards. Write—Ernest Martin. Lawson Street. Martinsville. Virginia. Addressed envelope appreciated.

**IMMEDIATE** openings offered—Honolulu. Help wanted columns airmailed \$1.00. Pomeroy's. =3 Campbell Block. Honolulu. Hawaii.

**ALASKA**—Last American Frontier. \$1.00 brings 1952 Business Directory, Government Map, Construction Projects Military & Civilian, Homestead & Highway facts, Hunting-Fishing-Game Rules, Mining, Aviation, List of firms hiring, How-When-Where to apply. Alaska Opportunist. P. O. Box 883-S. Hollywood 28. California.

**FOREIGN** Jobs. Contracts underway and soon starting in Africa, South America, Canada, England, Europe, South Pacific, Middle East, Mexico and Alaska. Send \$1.00 for foreign job news, information, application forms, etc. DCS Foreign Job News. Dept. 268-DL. Bridgeport, Ill.

**100 IMMEDIATE** Jobs. Big Money Foreign and Domestic openings. United States, South America, Europe. Construction workers, building trade, office and other. Large Government and private contracts. Skilled and unskilled workers. Travel, living quarters paid. High wages. Men and Women wanted. Act fast! Rush name and address for complete Free prospectus to Employment Service Bureau. Dept. P-S. 79 Cambridge Street. Boston 14. Mass.

**BOOKKEEPERS** earn \$100.00 weekly operating simplified Bookkeeping-Tax Service. Details free. Universal. Box 664-P. Springfield. Missouri.

**SEEKING** Steady Employment, a home, decent living conditions? Then investigate My proposition. Ornstein, 1609 South Adams. Peoria. Illinois.

**ANCHORAGE**, Alaska. Help Wanted. construction, wage, rental information air mailed \$1.00. Weyand. 1501 11th Avenue. Anchorage. Alaska.

**CONSTRUCTION** Workers. Want to make better jobs? Longer jobs? Latest information. Jobs breaking Jobs underway. North. South. East. West. The best. Big job list. Accurate. Up to date. Send one dollar. Dempster's Construction Scout News. Dept. 268-DK. Bridgeport. Illinois.

### 43 AGENTS WANTED

**FAST** sellers. Big demand. Catalog. Parker Drug Co., Hoboken 6. New Jersey.

**NEW** Jobs open in selling! Send name, address for five free issues of Opportunity Magazine's money-making guide, listing hundreds of companies who'll pay you well, full or part-time. No experience needed. Opportunity. 28 E. Jackson. Dept. 18. Chicago 4. Illinois.

**MAKE** Wedding Profits. Sell invitations, napkins, matches. Samples free. Dunbar's. Middlebush 5. N. J.

**WANT** to make real money? You can positively make \$50.00 a day and up selling a brand new item going to every type of Food and Beverage Store, Factories, Laboratories, Hospitals, etc. First time advertised. Samples furnished. Utility Durawear. 53 West Jackson Blvd., Dept. PS-6. Chicago 4. Illinois.

**AGENTS**—300% profit selling genuine gold window letters; stores and offices. Free samples. Metallic Letter Co., 437 N. Clark Chicago.

**BUY** wholesale 25,000 items, catalogue 25c. Matthews. 1472-A11. Broadway. N.Y.C.

**BE A Money Maker**. Use your home as magazine headquarters. Liberal commissions. No experience—No capital needed. Everything furnished. Write for Free Catalog. McGregor Magazine Agency. Dept. 510A. Mount Morris. Illinois.

**FREE** Samples, and amazing plan giving you gorgeous Dress without penny cost. Rush name today, with dress size. Harford. Dept. G-735. Cincinnati 25. Ohio.

**PRINTING** — Salesbooks — Envelopes — Tags. Free Illustrated Catalog — Ersco. Dept. S. Bronx 72. New York.

**NEW** Plastic Mending Tape. Just press on! Repairs clothing instantly. Lightning seller. Samples sent on trial. Kristee 148. Akron. Ohio.

**NEED** Extra Cash? Take orders for personal initialed belts and buckles, cap badges, tie holders, etc. Choice of 3000 emblems. Free sales kit. Hook-Fast. Dept. 1425PS. Providence. R. I.

**BIG** profits selling ties. (\$2.00 values) \$6.50 dozen. Free catalog. Empire Cravats. 648A Broadway. New York 12.

**BIG** Daily Profits—Selling Uniforms, Shirts, Caps, Ties, Wallets, Initialed Buckles, Belts, Badges, Choice 3000 Emblems. Free Sales Kit. Hook-Fast. Box 480PS. Roanoke. Virginia.

**AMAZING** Miracle Auto Polish—Plas-tone! New scientific discovery contains pure Carnauba Wax. Genuine Plastic plus Silicones! Sensational money maker! Nationally advertised! Sold by leading firms. Used by America's largest organizations. Only \$1 retail 100% profits. Sales experience unnecessary. Exceptionally easy sales. High repeat sales. Choice protected territories. Once in a life time opportunity for large steady earnings. Only limited number of agents accepted. Write Today. Plas-tone Company. 2950 W. Grand. Dept. PS-6. Chicago 12. Illinois.

**AMAZING** but true! We pay you daily cash for giving women privilege wearing wonderful nylon stockings at our risk. These beautiful sheer nylons cost nothing unless satisfactory! Yet, you get advance cash plus huge bonus that increases your earnings by 40%. Postcard brings you free sample stocking and complete money-making outfit. No obligation. Kendex. Babylon 94. New York.

**CALENDARS**. Advertising Novelties. Matches. All styles, including Religious, Varnished. 12 Sheet. Girls. Hundreds of Advertising Novelties, Book Matches, etc. Fleming Calendar Co., Promotional Division. 6539 Cottage Grove. Chicago 37. Ill.

**SALESMEN**. Distributors, fast selling costume jewelry direct from factory. Big picture catalog free. Pickcraft, C-19 Bank, Attleboro. Massachusetts.

**MEXICAN** Feather Pictures. Sell on sight; 200% profit! Free details. Sample 20c stamps. (No Coins). Sylvias. Apartado 9036. Mexico City.

**ANYONE** can sell Hoover DuPont Nylon Uniforms for beauty shops, waitresses, doctors, nurses, others. In white and colors. Exclusive styles. Top quality. Low priced. Exceptional income. Real future. Equipment free. Write fully. Hoover. Dept. F-101. New York 11. N. Y.

**GOLD** Lacquered and silver sign letters. Windows, doors, trucks. Standard Sizes. Penny and up. Samples. Atlas G. 544 West 79th. Chicago 20.

**CALIFORNIA** sweet smelling beads, sensational sellers. Particulars free. Mission. 2328P West Pico. Los Angeles 6. Calif.

**YOU** will make more money day after day, year after year, selling DuPont nylons priced to sell and repeat. Details Free. Write today. Arch Hosiery, 104 N. Fifth St., Phila. M6. Penna.

**IS** \$210, a week worth a postcard to you? Then rush card with name and address for special Free Trial Plan that sells amazing new Automatic Refrigerator Defroster "like hot cakes!" Write to Mr. Lewis. D-Frost-O-Matic Corp., Dept. J-103, 173 W. Madison. Chicago 2. Illinois.

**MAKE** Extra Money—for yourself, club or church. Up to 100% profit selling big value Christmas. All-Occasion greeting card assortments to friends, neighbors, 7 leading 21 card \$1.00 boxes, Religious and Novel cards, Gift Wrappings, Ribbons, Stationery, Napkins, Animated Books, Sewing Kits, unusual gifts. Over 150 items. Bonus plan. Experience unnecessary. Write for samples on approval. Special Offers. Hedenkamp. 361 Broadway. Dept. PS-18. New York.

**SELL** DeLuxe electric shavers. Sample \$2.95. Guaranteed. Turner Sales Company. 246-B Fifth Avenue. New York 1. N.Y.

**START** Your Own Business on credit. Your own boss. 1586 of our Dealers sold \$5,000 to \$27,500 in 1951. We supply stocks, equipment on credit, 200 home necessities. Sales experience unnecessary. Pleasant, profitable business backed by world-wide industry. Write Rawleighs. Dept. F-U-PSC. Freeport. Ill.

**GET** Into Toys! Big Money. Show Free toy-gift line full or spare time. Take orders, pocket juicy profits. Styleco. Dept. E251. Cincinnati 10. Ohio.

**AMAZING** new seller! Chenille rugs and bath mat sets personalized with woven-in names and monograms. All colors. Low priced; big commissions. Miniature Sample Rug and Sales Kit free. American Mills. Dept. 509. Indianapolis 7.

**COUNTY** Agency. Power mowers—\$41.90. Delivered. Appoint dealers-agents. Rotacut-52. Excelsior Springs. Missouri.

**STOP** oil pumping! Restore compression! 200,000 mile guarantee! Only \$3.00. Nerlind. Box 7. Inglewood. Calif.

**GET** Into Million Dollar Work Clothes Business! Earn big money now, unlimited future! Sell finest-quality embroidered uniforms and work clothes to factories, garages, service stations, lumber yards, everybody! Huge profits possible. No experience needed. Gorgeous selling kit, actual fabric samples, everything Free! The Topps. Dept. 546. Rochester. Ind.

**SELL** Handicrafts to shops. Trial 3 months. Bulletins. \$1.00. Homeworkers Guild. Madison. Minnesota.

**I** need 500 Men to wear Made-To-Measure suits and earn up to \$15.00 in a day showing friends and taking orders. Write for Free Outfit. Progress Tailoring Co., 500 S. Throop St., Dept. G-221. Chicago 7. Ill.

**MEXICAN** feather pictures. Unusual novelty \$1.00 (stamps) brings \$2.00 worth samples, refunded if unsatisfied. Aztec Art-S. Apartado 762. Mexico City.

FREE Book where to buy 800,000 articles from manufacturers at Wholesale Prices. Save up to 50% on Nationally Advertised Merchandise. Rush name for Free copy. Glass Pub. Co., Ellwood City 1, Penna.

WHOLESALE—Hottest novelty cards on the market today. Sample and catalog 10c. Ray Daum, 204 Hiddeson, Greenville, Ohio.

BUY Wholesale thousands nationally advertised products at big discount. Sent free "The Wholesale Plan." American Buyers' Service, 629-T, Linden, Buffalo, N. Y.

FREE book "505 Odd, Successful Businesses." Work Home! Expect something Odd! Pacific-38C, Oceanside, Calif.

TRICK Billfold hot sample \$1.00, \$7.20 Dozen. Twisto, 716 Pine, St. Louis, Mo.

#### 44 HIGH-GRADE SALESMEN

ADVERTISING book matches—Cash in on big demand—sell Union Label matches. Cuts for all businesses and political parties—Free powerhouse selling kit—low prices—protection guaranteed on repeat orders—Cash commissions, Superior Match Co., Dept. P-652, 7530 Greenwood, Chicago.

WRITE 3 Words—Collect \$7.65 on 10-second Demonstration to merchants—write on glass with Amazing Magic Crayon—Presto!—5-color advertising message takes fire—glows like brilliant Neon. Three sales daily bring \$22.95 profit. Rush postcard for details.—Complete Sales Kit. Free! Maxilume Co., 125 W. Hubbard, Dept. CL-9-H, Chicago 10, Illinois.

MAKE \$3000 next 60 days—selling 1953 calendars, advertising specialties and executive gifts line. Season on. Big commissions advanced. Outfit free. Meyerson Calendar, 605-PS Washington, Chicago 6.

BIG Paying Repeat Business. Need men for nationally known concern to serve Contractors, Freight Lines, Gravel Companies, Farmers, Industrial Plants and other heavy equipment users, with top quality heavy duty lubricants. Join our top producers earning \$10,000, and more, each year. Earnings in advance, free sample kit, no collection or delivery worries. Write E. J. Baker, Sales Department, Box 676, Dayton 1, Ohio.

SIDELINE for energetic salesmen—sell advertising specialties, calendars. Earn \$500.00 monthly easy. Big commissions advanced, bonuses. Samples furnished. Continental Calendar, 542-M So. Dearborn, Chicago.

AD Matches! Sell Amazing Designs—20, 30, 40 and 240-light book matches. Biggest spot cash commissions; every business a prospect. Low prices for high quality. Repeats. Start without experience; men, women; full, part time. Buy Nothing! Sales kit furnished. Match Corp., Dept. PS-30, Chicago 32, Illinois.

#### 45 EDUCATIONAL & INSTRUCTION

BOOKKEEPERS! Increase your earnings! Operate your own simplified "Dollar-A-Week" Bookkeeping and Tax Service. Full or spare time. Details Free. No obligation. Ellis, Box 203-F, Cedar Grove, N.C.

LEARN Piano Tuning, Repairing—at home in 30 days. Unlimited income. Phonograph recordings, tools and instructions furnished. Write Capitol City Tuning School, Department C-633, 129 East Michigan, Lansing 16, Michigan.

USED Correspondence Courses and Books sold and rented. Money back guarantee. Catalog free. (Courses Bought.) Lee Mountain, Pisgah, Alabama.

TIRED Of No Money, second rate jobs? Like to start a real career with a lifetime of high salaries? Write me about two growing fields that really need men. Ed. Howes, Chief, National Schools, 4000 S. Figueroa Street, Los Angeles 37.

HIGH School—No Classes, Study at home. Spare time. Diploma awarded. Write for Free catalog. HBA-13 Wayne School, 2527 N. Sheffield, Chicago 14, Ill.

WANT A Diesel Job? New Opportunities to increase income. Higher Pay. More Money. We can help you Qualify. Tools. Shop method home training. Write today! Diesel, Tractor, Heavy Equipment Division, Interstate Training Service, Dept. 2-F, Portland 13, Oregon.

SAVE algebra worry. New, analytic method teaches instantly. Rush \$1. Guaranteed. Ziemba, 6123 Orchard, Dearborn, Michigan.

MEDICAL Laboratory Technicians in great demand. We train you in your own home. Catalogue free. Imperial Technical Institute, Box 973-B, Austin, Texas.

PIANO Tuning Pays. Learn this profitable profession at home. Our Tonometer and mechanical aids make learning easy. No knowledge music necessary. Diploma granted. Largest and oldest school—51st year. G. I. Approved. Write for booklet. Niles Bryant School, 77 Bryant Bldg., Washington 16, D. C.

WRITE For Free Art Test. Illustrators, Box 8066, Dallas, Texas.

HY-NO-LIZE The First Day. This method has been a closely guarded secret for years. Now revealed for the first time. Send today \$2.00 complete. Lewis, the Hypnotist, 4009 Lake Park, Chicago 15, Ill.

BECOME a Doctor of Psychology or Metaphysics. Teach secret of contentment, happiness. Win degree of PsD. or MsD. Solve mental worries. Free book. College of Universal Truth, 5153-K N. Clark, Chicago.

WELDING training pays at Hobart Welding School, Box P-622, Troy, Ohio. VA Contract. Best equipment. Catalog Free.

BECOME An Accountant. No previous bookkeeping experience required. We train you at home spare time, low cost. Ask for free booklet, "Accounting, the Profession That Pays." LaSalle Extension University, a correspondence institution, 417 South Dearborn Street, Department H912, Chicago 5, Illinois.

OWN A Collection Agency—Pays big; easily learned by home study course. Free details. Franklin Credit, Roanoke 7, Va.

BE A Real Estate Broker. Study at home or in classrooms in leading cities. Write for big illustrated free book today. Weaver School of Real Estate, Suite 301 Law Bldg., Kansas City, Mo.

WHY Don't You Write? Writing short stories, articles on hobbies, sports, mechanics, etc. will enable you to earn extra money. In your spare time we teach you to write the way newspaper men learn—by writing. Free "Writing Aptitude Test" tells whether you possess the fundamental qualities essential to successful writing. Write today! Newspaper Institute of America, Suite 5662-H, One Park Ave., New York 16, N.Y.

THE Collection Agency business is one of finest opportunities today. Write G. H. Cole, Syracuse 2, New York, for free folder.

STUDY for game warden, park, forestry and patrol service. Write Delmar Institute, D16, Whittier, Calif.

U.S. Civil Service Jobs! Start high as \$73.00 week. Men-Women, 95,000 jobs open! Qualify Now! Experience usually unnecessary. Get Free 32-page book showing jobs, salaries, requirements, sample tests. Write today! Franklin Institute, Dept. K-22, Rochester, N.Y.

MIDLAND Linotype School, Charles City, Iowa, Civilian, Veteran courses. Free placement.

AUCTIONEERING. Sample lesson Free. Nelson Auction School, Renville PS, Minn.

BARTENDING—School or Home Training. American Bartending School, P-334 S. Wabash, Chicago 4, Illinois.

PRESIDENTS of United States. Names, ages, terms. Copyrighted 25c. Reynolds, 2542 North Holliston, Altadena, Calif.

BIBLE course free, write: Victory Service, Dept. 652-PS, Emmaus, Penna.

LEARN the Art of Plastic Internal Carving. Easy, fast, cheap, profitable. Carved sample key chain, 5 easy lessons. Send 25c to Plasti-Carv, 4891 Ogden, Detroit 10, Michigan.

#### 46 CONTESTS

TIE-Breakers for DAV, American puzzle contests exposed. Manual, \$5.00. Satisfaction Guaranteed. F. Wenograd, Box 1495, Phila. 5, Pa.

\$100,000—CONTESTS. Contests—Contest Books—Services. Contests, 13H Earl, Red Bank, N. J.

FORTUNES Won by contest fans! Here's How and Where! Enclose stamp for lifetime opportunities. National Contest Bulletin, Box 2685-S, Miami 16, Florida.

#### 47 DETECTIVES

DETECTIVE Training. Phillips Secret Service System, 1917-C North Kenneth, Chicago 39, Ill.

DETECTIVES—Work home—Travel. Experience unnecessary. Detective Particulars free. Write, Wagoner, P-125 West 86th, New York 24.

DETECTIVES needed in every town. Hanna, 8118 Fielding, Tampa, Florida.

#### 48 LANGUAGE OUTFITS

LISTEN, Learn A Language by Linguaphone At Home, quickly, easily, master Spanish, French, German, Russian, Chinese—any of 29 languages through Natural Linguaphone Conversational Method. Add to service, job, travel opportunities. Send for Free book. Approved for Veterans' Training. Linguaphone Institute, 5406 Radio City, N.Y.C.

#### 50 BUSINESS SERVICE, INFORMATION, NAME LISTS

CURRENT Mailing list of Service Men, \$3.50 per thousand, 6000 \$17.50, Edward J. Mathews, San Clemente, Calif.

YOU Can Buy It Wholesale! Particulars free. Buda, 120 Caroline Street, Canastota, New York.

RADIO-and-electrical-research. Henry Twillmann, R. #1, Chesterfield, Missouri.

#### 51 SPECIAL SERVICES

CHICAGO Remail 25c a letter. Chicago classified ads airmailed \$1.00. David Shagam, 6914 Oglesby, Chicago 49, Illinois.

FLORIDA: Remail letters 20c each. Kinsella's Confidential, 2626 22 St., South, St. Petersburg, Florida.

#### 52 AUTHORS SERVICE

LOOKING For A Publisher? Write for free booklet PS-6. Vantage Press, 230 West 41st, New York.

I Want New Writers to cash checks of \$1 to \$100 offered daily. The easiest way to write for pay. No previous experience necessary. Free Details. Saunders M. Cummings, 468-15 Independence Bldg., Colorado Springs, Colorado.

BEGINNING Writers: Let us show you How to get \$1 to \$20 checks in your daily mail doing simple spare time writing. Experience unnecessary. Details Free. W. Herwell, 7016 Euclid, Cleveland 3, Ohio.

#### 53 ADVERTISING

ADVERTISE: 24 words, 100 Canadian Newspapers, \$5.50. Lists Free. Advertising Bureau, 10511-P Springfield, Chicago 43.

MAIL-Selling! Finkle Advertising, 8809-S West Pico Boulevard, Los Angeles 35. America's recognized mailorder specialists.

#### 54 CARTOONING, SIGN PAINTING, CHALK TALKS

"HOW To Make Money With Simple Cartoons"—A book everyone who likes to draw should have. It is free; no obligation. Simply address Cartoonists' Exchange, Dept. 196-C, Pleasant Hill, Ohio.

CHALK Talks. Laugh Producing Program. \$1.00. Illustrated Catalog 10c. Cartoonist Balda, Oshkosh, Wisconsin.

LEARN Sign Painting at Home. Test Lesson Free. Ben Kerns, Box 812-PS, Greenville, South Carolina.

#### 55 TYPEWRITERS & OFFICE MACHINES

TYPEWRITERS \$22.50. Duplicators, adders \$12.95; Meier's, 118 Spruce, Wichita 7, Kansas.

#### 56 RUBBER STAMPS & OFFICE SUPPLIES

3-LINE: Self-inking pocket stamp \$1. Deluxe 3-line desk set, enclosed case \$2. Bauer-Lee, Sierra Madre 7, California.

#### 57 PRINTING, MULTIGRAPHING, ETC.

INTRODUCTORY offer: 100 8 1/2 x 11 Letterheads \$1.00 prepaid. Albert Weeks, 342 Woodcrest, Nashville 11, Tennessee.

MIMEOGRAPHING 250 8 1/2 x 11 \$2.00. Samples, Mimeo, 1105 Futnam, Richland, Washington.

BILLHEADS, statements, letterheads, 5 1/2 x 8 1/2, 2000—\$8.95; 4000—\$15.25, postpaid. Samples, Community Press, E. Aurora, New York.

100 COPIES letter size mimeographed \$2.25 postpaid, submit copy for highest quality mimeographing. Tom Rosson, Big Spring, Texas.

1000 BUSINESS Cards \$2.50 Prepaid samples Free. Reliable Print Shop, 907 East Jefferson, Louisville 6, Ky.

LETTERHEADS, Envelopes, Statements, Circulars, etc. Prices, Samples, Mercury Press, Box 69, Marengo 4, Iowa.

200 LETTERS mimeographed on printed letterheads 8 1/2 x 11 only \$2.00; 500 \$4.25; 1,000 \$6.10. Ross S. Weygandt, Box 313P, Wooster, Ohio.

GUMMED Labels, Stationery. Free list. Reed, Box PS-135, Spiro, Oklahoma.

QUALITY Printing. Stationery. circulars. booklets. publications. Free catalog. Adams. 30 West Washington. Chicago 2. Ill.

100 8 1/2 x 11 HAMMERMILL Letterheads and 100 envelopes \$1.95 postpaid. Herbert Hudson. Centredale. Rhode Island.

BUSINESS Printing. Free samples. prices. Sutton Printing. Box 853-S. Waycross. Georgia.

BUSINESS or Personal Stationery. 50 envelopes—50 sheets. \$1.00. Broadbrook. Newtown. Conn.

## 58 PRINTING OUTFITS, SUPPLIES

PRINTING Presses. Type Supplies. Lists 3c. Turnbaugh Service. Loysville. Penna.

DO your own printing. Save money. Simple rules. We supply everything. Print for others; good profit. Raised printing like engraving. too. Have home shop. Details free. Kelsey Presses. V-8. Meriden. Conn.

MAKE your own. self-molding. rubber printing cuts. Plexirubber. Argyle 2. Wisc.

PRESSES. Supplies. Paper. catalog 10c. Custom. Box 211-S. Springfield. Missouri.

## 59 PATENT ATTORNEYS

INVENTORS: Without obligation. write for information explaining the steps you should take to secure a Patent. John N. Randolph. Registered Patent Attorney. 207 Columbian Bldg. Washington 1. D. C.

C. A. Snow & Co.—S-427. Snow Building. Washington 1. D. C. Registered Patent Attorneys. Write for information.

INVENTORS: When you are satisfied that you have invented something of value write me. without obligation. for information as to what steps you should take to secure a Patent. Write Patrick D. Beavers. Registered Patent Atty. 938 Columbian Bldg. Washington 1. D. C.

"INVENTOR'S Guide" free. Frank B. Ledermann. Registered Patent Attorney. 154 Nassau Street. New York.

INVENTORS: Learn how to protect your invention. "Patent Guide" containing detailed information concerning patent protection and procedure together with "Record of Invention" form will be promptly forwarded to you upon request—without obligation. We are registered to practice before the U. S. Patent Office and prepared to serve you in the handling of your patent matters. Clarence A. O'Brien & Harvey Jacobson. Registered Patent Attorneys. 22B-D District National Building. Washington. D. C.

INVENTORS. For "Invention Record" form. contact Carl Miller. Registered Patent Attorney. Woolworth Building. New York.

PATENT Protection — This well-known organization will send you promptly upon request and without obligation a booklet containing detailed information concerning steps to take to protect your invention by a United States Patent. Victor J. Evans & Co., Merlin M. Evans. Registered Patent Attorney. 741-G. Merlin Building. Washington 6. D. C.

INVENTORS—If you believe you have an invention. we can make a preliminary search on your invention and advise you whether we think it can be patented. Send for copy of our Patent Booklet "How to Protect Your Invention" and "Invention Record" form. No obligation. McMorro. Berman & Davidson. Registered Patent Attorneys. 143-L Victor Building. Washington 1. D. C.

PATENTS—Irving L. McCathran. 316 McLachlen Bldg. Washington 1. D. C. Registered Patent Attorney.

## 60 FOR INVENTORS

SEARCHES—Put your patent searches in the hands of a Registered Patent Attorney or Agent. as he qualifies to give a worthwhile patentability report. Record of Invention form upon request and information on patent protection. Patrick D. Beavers. Registered Patent Attorney. 939 Columbian Bldg. Washington 1. D. C.

PATENT Searches. \$5.00 including patent copies. Same reliable search as conducted for patent attorneys. Free Protection Forms. 48 hour service. Patent Service Institute. 945-B Pennsylvania Avenue. Washington 4. D. C.

PATENT Searches. \$5.00 including closest patent copies. Protection forms free. 48 hour service. Inventors' intermediaries. Applications and drawings prepared. American Inventors Service. 431 Kennedy Street N.W. Washington 11. D. C.

INVENTORS. For "Invention Record" form. contact Carl Miller. Registered Patent Attorney. Woolworth Building. N. Y.

INVENTORS: Without obligation. write for information explaining the steps you should take to secure a Patent on your invention. John N. Randolph. Registered Patent Attorney. 206 Columbian Bldg. Washington 1. D. C.

INVENTIONS Promoted. Patented or Unpatented. Established 1911. Write Adam Fisher Company. 183 Enright. St. Louis. Mo.

INVENTORS: Learn how to protect your invention. "Patent Guide" containing detailed information concerning patent protection and procedure together with "Record of Invention" form will be promptly forwarded to you upon request—without obligation. We are registered to practice before the U. S. Patent Office and prepared to serve you in the handling of your patent matters. Clarence A. O'Brien & Harvey Jacobson. Registered Patent Attorneys. 22A-D District National Building. Washington. D. C.

INVENTORS: If you have an invention for sale. patented or unpatented. write Institute of American Inventors. Dept. 30A. 631-E St. N.W. Washington 6. D. C.

CASH For your idea. 280 manufacturers need inventions. patented or unpatented. List free. Invention Bureau. 208-S Clinton. Oak Park. Illinois.

INVENTORS—If you consider your invention to be something of importance. take steps to protect it with a United States Patent which gives you the right to exclude others from making. using and selling your invention as claimed. "Patent Protection for Inventors" outlines steps to take to secure patent protection. Mailed promptly without obligation. Victor J. Evans & Co., Merlin M. Evans. Registered Patent Attorney. 742-G. Merlin Building. Washington 6. D. C.

INVENTORS! For "Copyright. Design & Patent Guide" contact Mr. Metzler. 11 West 42nd. New York 18

INVENTORS—If you believe you have an invention. we can make a preliminary search on your invention and advise you whether we think it can be patented. Send for copy of our Patent Booklet "How to Protect Your Invention" and "Invention Record" form. No obligation. McMorro. Berman & Davidson. Registered Patent Attorneys. 143-K Victor Building. Washington 1. D. C.

INVENTORS: Let us help you sell your idea. Send 25c for our successful sales plan. Write Visioneering Inc., Wells Bldg., Milwaukee. Wisconsin. Department S.

ADVANCE your invention through the facilities of Helgeson & Company. Box 842-A. St. Louis. Mo.

## 61 INVENTIONS WANTED

INVENTIONS Promoted. Patented or Unpatented. Established 1911. Write Adam Fisher Company. 183 Enright. St. Louis. Mo.

INVENTIONS Wanted by Manufacturers. Patented-Pending only. Free Details. Inventors Exchange. Dept. D. Hartford 1. Conn.

INVENTORS—Good patented. patent pending inventions wanted by manufacturers. Booklet free. Market Contacts. 719-B2 Magnolia. Tupelo. Miss.

INVENTORS: Hundreds of manufacturers have requested our assistance in locating marketable new products. Complete information. free. Institute of American Inventors. Dept. 30C. 631-E Street. N.W. Washington 4. D. C.

SCHAULAT Associates. Agents. purchasing and marketing inventions. 1110 Brentwood Blvd. St. Louis. Missouri.

INVENTIONS Wanted. Patented or Patent Pending. 21 years experience Promoting Inventions. National Service Bureau. 3122 Meramec. St. Louis 18. Mo.

INVENTIONS wanted. Patented or unpatented. Write for details. Global Marketing Service. 1404 Mitchell Street. Oakland 1. Calif.

## 64 MODELS, MODEL SUPPLIES

SHIP and Yacht model fittings: blueprints. Send 25c for illustrated catalog No. 27—Listing hundreds of items. A. J. Fisher. 1002-2 Etowah. Royal Oak. Mich.

SHIP Model and yacht supplies. complete large 64 page catalogue. 30c. Wm. Wild. 510 E. 11th St. New York City.

BUILD Historic ships. Vehicles. 50c to \$9.00 kits. Illustrated catalog 10c. Ideal Models. 21 West 18th Street. New York 11.

STEAM engines. boilers. castings. Catalog 25c. Anton Bohaboy. 2297 Price. Rahway. New Jersey.

MODEL turbines and boilers. Folder describing ready-built models. steam plants. reduction gears. etc. 5c. Russell Hutchens. Box 14. Peak Island. Maine.

POWER Models. Unusual steam. gasoline and traction engines. Metals. tools. accessories. Catalog 50c. Charles Cole. Ventura. Calif.

## 65 HOME CRAFTSMAN

LEATHER tools. lacing. supplies. Free Catalog. National Handicraft. 199 William St. New York 7.

OUR biggest Leather and Craft Catalog yet! 1000's of items. Send 25c (refunded with 1st order). Russo Handicraft Supplies. Dept. 60. 245 S. Spring. Los Angeles. California.

LEATHERCRAFT. Copper. textile painting. beadcraft. shellcraft. many other crafts. Big free catalog shows everything you need. Kit Kraft. 7377 Melrose. Hollywood 46. Calif.

90 ALL new. full size lawn ornament and novelty patterns. up to 20" high. Only \$1.00. Mastercraft 62S. 7041 Olcott. Chicago 31. Illinois.

LEATHERCRAFT supplies catalog. Pleasure and profit. New style handbag patterns. belts. Leathercraft school G.I. approved. 25c for catalog (Refund 1st order). Dept. PS. Apache Leather Co. 2804 E. Washington St. Phoenix. Arizona.

89 FULL size Jig Saw patterns of beautiful shelves. ornaments. toys. novelties. Plus "How. Where to Sell." Only \$1.00. Mastercraft 64S. 7041 Olcott. Chicago 31. Ill.

LEATHERCRAFT Tools. Leather Embossing Plates. Craft Accessories. Dies. Catalogue 10c. Louis Jones Engineering Company. 1613 Main. Fort Worth. Texas.

"PRACTICAL Painting. Wood Finishing" shows how to get professional results. Furniture finishing. workshop projects. home decorating. Complete Modern brush and spray methods. Tricks you've never seen. Write Home Craftsman. 115-F Worth St. N. Y. 13.

FULL Size Patterns. Furniture. Novelties. Toys. Illustrated catalog 10c. Willard's. Canoga Park 62. California.

LEATHERCRAFT For Pleasure or Profit. Make easy-to-assemble purses. belts. gloves. woolskin toys. 100 other items for gifts or to sell. Send 10c today for big catalog. Largest Leathercraft stock in U.S. J. C. Larson Co. 820 S. Tripp. Dept. 2154 Chicago 24.

16 NEW lawn chairs. 22 picnic tables. benches. trellises. etc. All 38 plans with necessary full size patterns. \$1.00. Mastercraft 63S. 7041 Olcott. Chicago 31. Ill.

KNOCKDOWN Cedar Chest. Lumber and Veneers. Free Price List. Giles Co. Brownsboro. Alabama.

LEATHERCRAFT projects. (profitable). Catalog 25c. Wholesale Leathercraft Company. District 763. Box 165. PS. Milwaukee 14. Wisconsin.

VENEER—Oak. mahogany; all sizes to 18"x26". 5c sq. ft. postpaid. Ernest Ford. Marion. Ohio. R. #3.

LEATHERCRAFT Tools. Lacings. H. Byrd. 3406 Montrose Avenue. Richmond. Va.

FULL Size Patterns for Gun Rack. Shopping Cart. Pet Feeder. Book Ends \$1.00. Willards. Canoga Park 62. California.

LEATHERCRAFTERS: Illustrated catalog shows everything you need 10c. Arts Leather. 411 Joseph Ave. Rochester 5. N. Y.

CRAFTSMEN. make plywood picture frames. 500% profit. 8 patterns. instructions \$1.00. Parkraft. 246 Reo. Warren. O.

## 66 BUILD IT YOURSELF

BUILD Your Own "Tractor". Free information. Eltraco D-5. Camptonville. Calif.

FREE Information about most maneuverable small riding tractor in use. Low cost. Easy to build. Turns around inside three foot circle. \$1.00 on How To Build with Manufacturer's Patent Plans. Turn-O-Bout. 1668 Willamette. Eugene. Oregon.

SEND for big. new 1952 illustrated catalog that will show you how to turn your spare time into cash—making quick-selling. highly profitable lamps. Every home a prospect. Hundreds doing it—you can. too. No experience or special tools required. Catalog No. 7 contains 56 pages filled with shades. shade frames. figurines and bases. oil lamp converters. boring compound. and dozens of similar items. Also all kinds of sockets. cords. pipes. harps. finials. bases. and hundreds of other parts—everything you need. Special 8-page section shows 6 beautiful lamps in kit form—ready to assemble. You buy wholesale. sell at retail—make Big profits. Send 25c today for new 1952 catalog and wholesale price list—you'll be glad you did. The 25c will be refunded on your first order. Gearon Co. Dept. 500-A6. 27 S. Desplaines. Chicago 6. Ill.



**BUILD** with Concrete, Fieldstone, Earth. Movable Form System cuts costs. Construction simplified. Free literature. Smith P.S. Box 36. Eagle Creek, Oregon.

**"CONCRETE Block Homes."** 32-page booklet, on how to build, \$1.00. H. C. Lightfoot, Civil Engineer, Richboro, Penn.

**FREE** handbook, build sawmills, block machines, freezers, tractors, scooters. Nichols Company, Purvis 3, Mississippi.

**SOLAR** Water Heater: Many homes use sun energy to heat water. Use common building materials. Complete instructions \$1.00. Butler, 1937 Utah St., Arlington, Va.

**ELECTRIC** Lawnmower Conversion Kit. Fits any lawnmower. Complete, including motor, \$29.95. Gas motor conversion kit, \$49.95. Prices FOB Seattle. Send check or M. O. Greenlake Electric, 1012 E. 45th, Seattle, Washington.

#### 67 OLD GOLD, JEWELRY, WATCHES, ETC.

**RHINESTONES.** jewelry settings, cameos, sequins, beads. Send 10c for Illustrated Catalog, J & M Novelties, Dept. CG-4, Griffith, Indiana.

**HIGHEST** Cash Paid For Old, Broken Jewelry, Gold Teeth, Watches, Silverware, Diamonds, Spectacles, Platinum. Free information, Satisfaction Guaranteed. Rose Smelting Company, 29-Y East Madison, Chicago.

**5000** JEWELRY styles, you can easily make yourself—Pins, Earrings, Bracelets, Rings, matched ensembles. Instructions and catalog 10c. Barrys, 106 Ardsley Court, Newark, N. J.

**JEWELRY** making. Send 20c for illustrated catalog. Milady-Fair Co., G.P.O. 1328, New York City 1.

**WATCHES**—Old Gold Wanted. Highest prices paid on old or broken Watches, Diamonds, Spectacle Frames, Dental Gold. Cash by return mail. Information free on request. Alamo Watch Co., M & M Bldg., Houston, Texas.

#### 68 TOBACCO & PIPES

**NEW** pipe stops tongue bite. Costly. Free Circular, Kleensmok, Box P-597, Johnson City, Tennessee.

**50** CIGARS, \$2.25. Irregulars of a popular brand. Others, Public Cigar Co., East Orange 2, New Jersey.

**CIGARETS**—Roll 200 mild-satisfying for 75c. Particulars free. Pete Moberly, Box 837, Owensboro, Kentucky.

#### 69 FOR THE HOME

**CESSPOOL** trouble? Use Peps-It. Rejuvenates fermentation action, saves pumping costs, deodorizes, reduces masses. Costs only \$2.50. Safe, Sanitary. Free descriptive literature. Chemical Cesspool Cleaning Co., Boston 34, Mass.

**YOUR** house or garage address number—weather resistant—15c. Neven, 4713 Longshore St., Phila, 35, Penna.

**DO** it at home and save. Perfex lawn mower sharpener \$1.25, shine-boy shoe holder \$1.95. Jarcho-Western Supply Co., 1442 W. Slauson, Los Angeles 47, Calif.

#### 70 OF INTEREST TO WOMEN

**AMAZING** Big Profits Selling Exclusive Sunshine Christmas Cards. Nationally famous 21 for \$1.00 assortment is unequalled, sells on sight. Other tremendous Sunshine Values: Merry Holly-Day, Nature Prints, Park Avenue Kromekotes, Scripture Text, Gift Wraps, Stationery, etc. Send for Samples on Approval. Earn Big Money Now! Sunshine Art Studios, Dept. PO-6, Springfield 1, Mass.

**BIRTHDAY** Candles. Eighteen boxes (432) \$1.00 prepaid. American Wax & Supply Co., 2422-C Hutchinson, Chicago 18, Ill.

#### 71 FOR SALE MISCELLANEOUS

**NOISE.** New ear sound filter. Hear conversation but stop loud noises. No wires, batteries, lasts indefinitely. Protect your health, increase your efficiency, comfort. Free details. Anza Company, 3560B 20th St. San Francisco 10, Calif.

**THE** World's Most Amazing Catalog. 230 fantastic pages of sensational bargains at savings up to 85% in War Surplus and Factory Close-Outs. Values in General Merchandise such as clothing, housewares, hand and power tools, foam rubber, outdoor and camping equipment, photo supplies, plastics, metals, hydraulic cylinders, valves, pumps and many hundreds more. Send only 50c to cover handling and mailing. Palley Supply Co., Rm. 15, 2263 E. Vernon Ave., Los Angeles 58, Calif.

**WAX**—For every purpose. Write for prices. American Wax & Supply Co., 2422 Hutchinson, Chicago 18, Illinois.

**CHROME** cabinet and bathroom hardware. Spraying enamel. Write Box 89, Troy 1, Ohio.

#### 72 WANTED MISCELLANEOUS

**SCRAP** Mercury (Quicksilver) Tantalum—Bismuth—Tungsten. Metallurgical Products Co., Established 1909, 35th & Moore Sts., Philadelphia 45, Pa.

#### 73 WEARING APPAREL

**KHAKI** pants with extra pocket on each leg for wrenches, etc., \$5.95 pr. Specify size. Simpson, Box 9038, Charlotte, N. C.

#### 75 TATTOOING SUPPLIES

**TATTOOING** Outfits, Supplies. Illustrated List 25c. Zeiss, 728 Lesley, Rockford, Illinois.

#### 76 DRAWING, SUPPLIES & EQUIPMENT

**DRAFTING** and artists' materials catalog—thousands of items—25c (deductible first \$2 order). Gordon's, 219 Madison, Chicago.

#### 77 TREASURE FINDERS

**TREASURE** Hunters! New 11-pound featherweight Model 101 locator for gold, silver and minerals. Money-back guarantee best available. Also Geiger Counters for uranium prospectors. Complete information free. The Goldak Company, 1540 W. Glenoaks Blvd., Glendale 1, Calif.

**GOLD, Silver, Metal Detectors, Geiger Counters for Uranium, Mineralights.** Sensational new fully guaranteed models. None Finer. Information Free. Detectron Co., 5631 Cahuenga Blvd., North Hollywood, California.

**SELECTIVE** metal and mineral detector. Revolutionary design. Distinguishes metals from black magnetic sands. Readily detects metals under salt water. Free literature. Gardiner Electronics Company, Department 22, 2018 N. Dayton, Phoenix, Arizona.

**TREASURE**—M-Scope Geiger Counters—Mineral Locators. Why buy something inferior when you can buy the best at a lower price? Backed by years of experience. Fully guaranteed by factory. Detects minerals, metals, gold, silver, coins. Payment plan available. Proven superior performance. Free 16 page illustrated booklet. Fisher Research Lab., Inc., Palo Alto, Calif.

**INSTRUCTIONS** for building Radio Treasure Finder, \$1.00. Wyss, 104½ Frances, St. Joseph, Missouri.

#### 78 WATCH REPAIRING

**WATCHMAKERS'** hobbyists' complete informative catalog 20c. Bengal Company, Culver City, Calif.

**WATCHES** completely repaired \$4.50 guaranteed. Berkowitz, 1150 Castlehill, New York 61.

**WATCHMAKERS** Tools, Materials, Supplies, Repairs, Catalog. Gales, Box 1000, Chicago 90, Illinois.

**WATCHMAKERS'** Journal contains instructive articles on watches and repairing. Sample copy 20c. Watchmakers' Journal, Peninsula Station, Daytona Beach, Fla.

**WATCHES** completely repaired parts included. Guaranteed \$4.50. Rauner, 572 est 187th Street, New York 33.

#### 79 MISCELLANEOUS

**OUTDOOR** Toilets, Cesspools, Septic Tanks cleaned, deodorized with amazing new product. Just mix dry powder with water; pour into toilet. Safe, no poisons. Save digging, pumping costs. Postcard brings free details. Burson Laboratories, Dept. E-53, Chicago 22, Illinois.

**RECEIVE** Giant Mails, magazines, catalogs! Three months 25c, year 50c. Waddell's Directory, 341-D East 76th, New York 21.

**AT** Last! Sensational waterless hand cleaner. Removes Paints, Grimes, Inks. Thorough, Healthful, Penetrates, cleans, soothes, Gets Work Done! \$1.00. White-side-Wiggins, 7244 Newton South, Minneapolis, Minnesota.

**HAWAIIAN** Shells—50 assorted for \$1.00. Alwin, Puhi, Kauai, Hawaii.

**MEDICAL** Laboratory Technicians in great demand. We train you in your own home. Catalogue free. Imperial Technical Institute, Box 973-B, Austin, Texas.

**LEARN** sharpening and adjusting power and hand lawn mowers \$1.00. Wirt's, 2419 Gnahn, Burlington, Iowa.

**LEATHERCRAFT.** Everything needed by beginners, advanced hobbyists and professional leatherworkers. Largest stock of supplies in U. S. Moderate-priced tooling leathers, top quality calfskins, tools, supplies, kits. Send 10c for Big Catalog, J. C. Larson Co., 820 S. Tripp, Dept. 2155, Chicago 24, Illinois.

**IMPROVE** your penmanship. Free information and specimens. Tevis, The Penman, Box 25-B, Chillicothe, Missouri.

**INDISPENSABLE** Kits, Tool, Fishing, Hobby, Outdoor. Free Catalog, Trader Lewis, 105A East Delaguerra, Santa Barbara, California.

**POSTCARDS;** 48 State Capitols, \$1.25. Artviews, Box 13, Dayton 1, Ohio.

**BIG** interesting mails three months 25c, year \$1.00. Harvey Teeple, Decatur, Ind.

**100** STAMP size copies of any photograph, ready gummed and perforated. Send photo and \$2. Photo returned. Photostamps, Dept. A, 6449 Regent St., Oakland 9, Calif.

**ADULT** novelties asst. \$5.00 express. Tupler, 1305 W. Wilson Ave., Chicago, Ill.

**"SUN & Fun** magazine" (paying hobbies) 15c. M. Pennebaker, Kerrville, Tex.

**HOBBYISTS!** Garagemen! Farmers! Housewives! Boys! Anyone! Keep small articles orderly and easily accessible. Use KanKlips, patent pending, 18—\$1.00, postpaid. Guaranteed. Information free. Hiarings, 614 Northeast Third, Madison, S. D.

**YOUR** Leather Jacket renovated expertly. Free circular. Berlew Mfg. Co., Dept. 7, Freeport, N. Y.

**MECHANICS,** Painters, Printers—save money. Make your own waterless hand cleaner. New, better formula \$1.00. Fries, 5999 N.W. 5th Ave., Miami, Florida.

**WE** purchase Indianhead pennies. Complete allcoin catalogue 20c. William Fairview, 277 Broadway, New York 7.

**PANNING** Gold lesson—Catalogue Beginners supplies, Mining Books, Maps, "Where To Go", Free. Old Prospector, Box 729D2, Lodi, Calif.

**RECEIVE** mails, magazines, samples. Your name in numerous mailing lists 20c. Reginald Greenwood, 273 Broadway, New York 7.

**URANIUM** prospecting information Free. Prospector, Box 142-J North Battleford, Saskatchewan, Canada.

#### 80 PERSONAL

**"HOW** Can I Find Out?" You Can! Information discreetly developed. Any matter, person, problem, anywhere. Worldwide. Officially licensed, bonded service. Established 1922. Reasonable. Confidential. William Herman, 170 Broadway, N. Y.

**DETECTIVE'S** Opportunities. Detective Particulars free. Write, Wagoner, P-125 West 86th, New York 24.

**PSORIASIS** Victims: Hopeless? New Discovery! Free Trial offer. Write Pixacol, Box 7097-S, Cleveland, Ohio.

**BORROW** by mail. Loans \$50 to \$600 to employed men and women. Easy, quick. Completely confidential. No endorsers. Repay in convenient monthly payments. Details free in plain envelope. Give occupation. State Finance Co., 323 Securities Bldg., Dept. M-14, Omaha 2, Nebraska.

**MEXICAN** Legal Practice Reliably Conducted. Box 1736, El Paso, Texas.

**HOW** to get what you want. Proven system. Book and personal chart \$2.00. Satisfaction guaranteed. Your inquiries invited. Frank Marney, Box 878, Wichita Falls, Texas.

**CONFIDENTIAL** information for single people, leading to happiness—romance. Write today! Karl Miles, Ph.D., Director, Personal Acquaintance Service, Inc., 601-G South Vermont, Los Angeles 5, Calif.

**MECHANICAL** "Brain" (Vestpocket!) "Teaches Logical Reasoning!!" (Settles "Arguments!!") "Answers" Questions!! ("Intellectually Stimulating!!") Guildcrafters, Gloversville 2, New York.

**IF** you are nervous, write the Herbmater, Forrestville 8, Virginia.

**PALM** Beach—Letters remailed 25c. Picture cards 12—\$1.00, help wanted column air mail \$1.00. Box 1645, West Palm Beach, Florida.

**LETTERS** Remaild St. Louis, Chicago 25c, Toronto, Halifax 30c, Dept. M-1, Box 497, Collinsville, Illinois.

**NATION'S Capitol. Letters Remailed** 25c. \$1.00 brings 10 picturesque souvenir postcards. Return for remail free. L. F. Pica, P.O. Box 5107, Washington 19, D.C.

**VALUABLE Mails** 4 months 25c. Dept. M-2, Box 497, Collinsville, Illinois.

**LETTERS remailed.** Providence, Rhode Island, \$25. Ace Service, Box 325, Ashton, Rhode Island.

**LETTERS Remailed** 25c Idaho or Washington. Frank Drew, 619 Fair, Clarkston, Washington.

**JOIN National Guild Hypnotists.** Details, Hypnodiscs etc. 10c. Guild 48B Harlem, Dorchester 21, Massachusetts.

**"INTERESTING Mails"**—25c keeps your mail box full three months. Bentz, Desk-E/96, Chatawa Mississippi.

**LETTERS—Remailed—Louisiana** postmarked. 25c. Bruha Esteven, Box 11, Amite, Louisiana.

**INFORMATION** for single people by Human Relations Consultant, Dr. B. Long, Box 375, Los Angeles 53, Calif.

**REMAIL 25c Each.** Colorful 30 inch rodeo scarf mailed anywhere \$2.00. Simone, 402-S West Elmore, Dallas 16, Texas.

**HORSE Racing Books, 'Systems' etc.** Cut-rate prices. Illustrated folders free. Charles Hall, Sepulveda, California.

**PERFUME: Wholesale Only!** World's finest French-type perfumes: Distributors Wanted: Catalog, details, generous sample 25c: Elliott-Stuart Limited, 4616 Hollywood Blvd., Hollywood 27, Calif.

**DISTINCTIVE nameplates** for home entrance or personal property. Your name permanently engraved on durable red anodized aluminum. Ideal for apartments, Decorative. Weatherproof. Two duplicate nameplates sent post paid for \$1.00. Print name desired. Maximum 15 letters. Satisfaction guaranteed. Victor Engraving Service, Box 337, Mesilla Park, N. M.

**LETTERS Remailed** 25c each. Los Angeles. Santa Monica or Hollywood—8 view cards \$1.00 remailed free. Michael Lenza, 3122 Arizona, Santa Monica 2, Calif.

**NIAGARA Falls—letters remailed,** world famous postmark 25c each; Original Niagara Falls aereal photo 50c coin: Watalls, Box 612, Niagara Falls, New York.

**GOD can Heal your Sickness and Disease.** Write International Christian Healing Fellowship, 2002-P East 4th Street, Austin, Texas for Details.

**QUALITY Ties!** 3 exchanged for 3, \$1.00. Levy, 4019 Dumaine, New Orleans, La.

**HAPPINESS, Romance, Your future.** Interesting information sent single people Free. Write Strone, 2488-PS Concourse, New York City 58.

**HAY Fever magic relief,** no medicine \$1.00, postpaid. O. H. Yount, Valley Springs, Calif.

**LOSING your hair? Dandruff? Itch?** Important information. Write Today! S. Viggiano, 6556 Ladson, Pittsburgh 6, Penna.

**HAIRSAVERS Booklet, Avoid Baldness.** Send \$1 to Woods, 6823 Ridge Boulevard, Brooklyn 20, New York.

**MEXICAN Law, General Practice Attorney.** 1203 Arizona Street, El Paso, Texas.

**LETTERS remailed,** Washington postmark. 25c each. Burco, Box 5632, Washington 16, D. C.

**HAVE you a close friend or relative?** Who buys for a building, school or hospital, Earn Big Money—Easy. Free information—write details, Sales Manager, Office 1506, 343 So. Dearborn, Chicago 4, Ill.

**INCREDIBLE! Unprecedented!** Become a mental superman overnight! Floor everybody! No studying! 'Memoprop' does all your thinking! It's uncanny! Revolutionary! Write: Bijou, Box 1727-VS, Hollywood 28, Calif.

**PILES! Tormented with the irritation and discomfort due to piles?** Write for free important information. Mutal Products, Box 836-P, Cleveland 22, Ohio.

**ANCIENT secrets amazing mastery lessons.** \$1.09. Hinkle House, Dayton, Va.

## MODERNIZE YOUR GUN WITH *Franzite* GRIPS

### IMPROVE YOUR SCORE

Franzite Grips are positively unbreakable—most durable made. Offered for Colt, Smith & Wesson, Hi-Standard, Ortgies, Luger, Mauser, other domestic and imported guns. Wide choice of smart designs in Ivory, pearl, walnut, onyx, agate, black and a few target, staghorn and carved grips. Low prices! FREE NEW CATALOG. Dealers wanted.

**SPORTS, INC. (MFRS.)** 5501 Broadway, Dept. BK-6, Chicago, Ill.



**New! CATALOG #3 NOW AVAILABLE!** **LOW PRICES**

**COLT** "FRONTIER" & "PEACEMAKER" REVOLVERS

OVER ONE HUNDRED & FIFTY IN STOCK  
SEND 50c FOR

**BIG NEW up-to-date PHOTO CATALOG #3**

DETAILED PHOTOS OF ALL GUNS COMPLETE STOCK OF AMMO, PARTS, GRIPS, HOLSTERS ETC

Catalog Price Deducted from First Purchase

**HY HUNTER Dept. 4 5666 W 3rd St., Los Angeles 36, Calif**

## 2 TELEPHONES \$25.95



Inter-communication handsets, two wire system. Included, Two 3 volt batteries, 50 ft. of wire and simple wiring instructions. Additional wire 1 cent per ft. or \$25.00 per mile. Complete list of telephone parts, switchboards, handsets etc. Write:

**TELEPHONE ENGINEERING CO., Bank Bldg., Simpson, Pa.**



## AMAZING NEW RADIO

**POCKET SIZE COMPLETE AS SHOWN—NO TUBES—BATTERIES OR ELECTRIC "PLUG-INS" NEEDED—**Has new Crystal Diode and speaker-phon! Selective Clear tone. Gets local stations most anywhere you go. Should last for years. Send \$1.00 and pay postman \$3.99 C.O.D. postage or send \$4.99 for p.p. delivery. **GUARANTEED.** Rush order now!

**MIDWAY CO. DEPT. PPS-6 KEARNEY, NEBR.**



## TAKE THIS TIP FOR THAT MOTORING TRIP

A **DEPENDABLE** auto compass leads you right, always. That's why it's important to insist on a **HULL**—the only auto compass produced in commercial volume for 19 years, and proved for longtime dependability by the hundreds of thousands. Write for local dealer's name, free literature.

**EASIER TO INSTALL IN ANY CAR**

**HULL MFG. CO.** P. O. Box 246-E6 WARREN, OHIO

**BeaconLite** \$6.95  
**Streamline** \$4.95

## GROW MINIATURE TREES

### FOR PROFIT & PLEASURE



Fabulous Money—Real Fun! Grow genuine live dwarf (Ming) trees. A terrific new business and hobby. Astounding details Free. Write—

**DWARF TREES, Dept. 12**  
P. O. Box 355 • Briggs Station  
Los Angeles 48, California

Make \$20 to \$30 a Day with this new **ONE MAN**

# MAIL ORDER BUSINESS

## DO PLASTIC LAMINATING AT HOME!

Would you like to get orders and cash from your mailman—then in space of hours make and ship the things people ordered from you? If you have spare time and a little spare room in kitchen, garage, or basement, get the facts about the newest and most fascinating of all home operated businesses. For the first time a simplified machine brings the fabulous profit of **Plastic Sealing and Plastic Laminating** within the reach of the small operator. Any one can learn to operate the machine with a few minutes practice—then

with our **Magic Mail Plan** can get mail orders pouring in daily with cash in every envelope. No canvassing—no selling. We even supply the circulars you mail to bring back cash and orders. Don't waste a minute. Rush your name. We'll send you, **FREE** and postpaid, pictures, prices, details, all the facts you need to start. Mail coupon or send name on postcard. No charge.

**WARNER ELECTRIC CO., 1512 Jarvis Av. DEPT. L-9-H - CHICAGO 26, ILLINOIS**

## Make Thousands of Beautiful Art Creations

**COSTUME JEWELRY • CIGARETTE BOXES TRAYS • CANDLESTICKS • COASTERS LAMP BASES • BOOK ENDS...ALL IN SPARKLING COLORED PLASTIC**



### THIS MAN . . .

. . . is taking out of the machine a Plastic Sealing Job—ordered by mail—only 11c in material cost brings back \$2.58 in cash by mail. Capacity of machine: \$25.00 profit per hour of operation.

**WARNER ELECTRIC CO., 1512 Jarvis Av. Dept L-9-H, Chicago 26, Ill.**

At no cost to me, please rush complete details postage prepaid. I am under no obligation.

Name \_\_\_\_\_

Address \_\_\_\_\_

City \_\_\_\_\_ Zone \_\_\_\_\_ State \_\_\_\_\_

# How to Always Have **HOT WATER**

Make Your Own Automatic Electric Water Heater **\$19.95** now for only

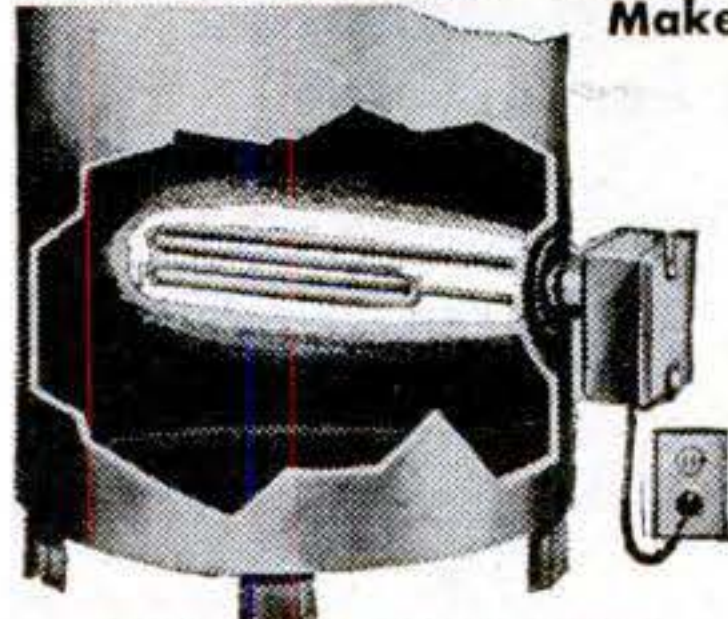

Install in 5 min. No disturbing or draining of tank or pipes

Why suffer without hot water? Enjoy lots of it to wash, bathe, shave. Heater keeps water **HOT** in your present tank. Turns **ON** when needed—shuts **OFF** when water is heated. No flue, dirt, fire!

Ideal for 30-gal. tanks. Heater screws into any size boiler tap as shown. Plugs into outlet . . . 1320 w. 110 v. AC. (also 2000 w. 220 v. model for BX cable \$19.95) . . . works automatically thereafter. Temperature adjustable between 120 to 180 degrees. Replaces coal, oil, gas in home, store, summer cottage, green house, farm, barn, stock tank, poultry scalding, factory. Uses only 1/4 to 1/2c electricity per gallon hot water. Why burn expensive main furnace unit for hot water? Send check or M.O. NOW: save postage charges. **ORDER NOW . . . TODAY.** Money back in 10 days if not delighted.

**ONE YEAR GUARANTEE**

U. L. Approved Heater

Dept. PS6, 50 Church Street New York 7, N. Y.

**COLLOID EQUIPMENT CO., INC.**

# RUPTURED?

Get Relief This Proven Way

Why try to worry along with trusses that gouge your flesh—press heavily on hips and spine—enlarge opening—fail to hold rupture? You need the Cluthe. No leg-straps or cutting belts. Automatic adjustable pad holds at real opening—follows every body movement with instant increased support in case of strain. Cannot slip whether at work or play. Light. Waterproof. Can be worn in bath. Send for amazing **FREE** book, "Advice To Ruptured" and details of liberal truthful 60-day trial offer. Also endorsements from grateful users in your neighborhood. Write:

**CLUTHE SONS, Dept. 14, Bloomfield, New Jersey.**

# WRITE 3 WORDS MAKE \$6.00 PROFIT—

—on 10-Second Demonstration to merchants. Write on glass with amazing Magic Crayon—Presto!—5 color advertising message takes fire, glows like brilliant Neon. Three sales daily bring **\$18** profit. Rush name for **FREE** Sales Kit!  
**MAXILUME CO., 125 W. Hubbard, Dept. L-9-H, Chicago 10, Ill.**



# IF I Send YOU THIS FINE SUIT—

Will You Wear It and Show It to Friends?

I need a reliable man in your town to get a fine, made-to-measure, all-wool suit without paying cash, but by taking a few orders from friends. Wear it—show it—to help you take more orders with my line of over 100 guaranteed quality fabrics. You can make up to \$12.00 in a day without experience or investment. I supply everything required **FREE**. Write today . . . giving age, etc. for **FREE** outfit. **John Grant, STONE-FIELD CORP., 532 S. Throop Street, Dept G-820, Chicago 7, Ill.**

# Scots Guard AUTOMATIC HOME FIRE ALARM

Protect your family from the horrors of sudden fire. Alarm clangs loudly when heat reaches 130°. Thermostatic control . . . no wires or batteries. Just hang it on wall in kitchen, cellar, near fireplace or other danger spot. Endorsed by leading Fire Chiefs.

Only **\$3.95** complete  
3 for **\$10.95**

**ROYAL SCOT**

Dept. A

Box 96

Waterbury, Conn.

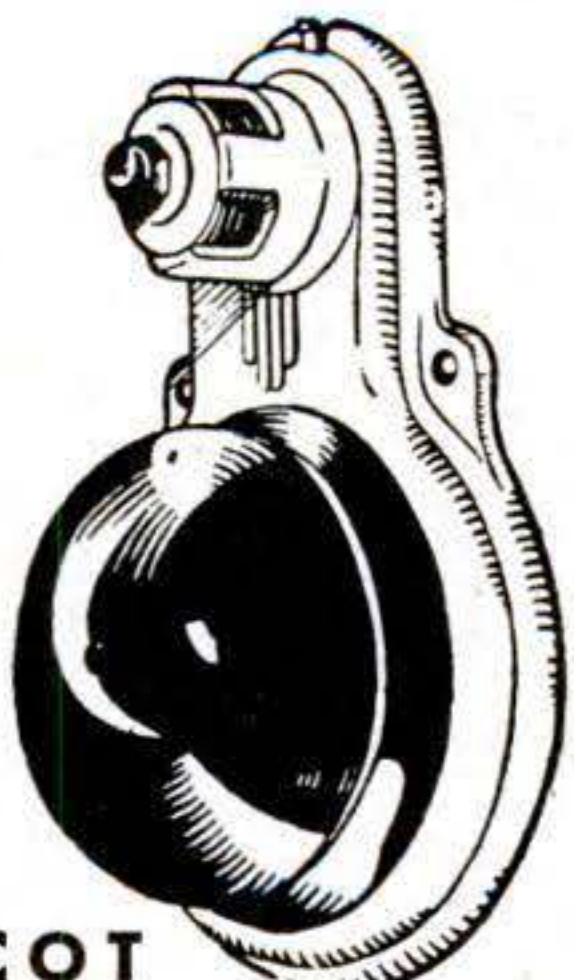

# STOP BURNING OIL IN YOUR CAR

GET A TUBE OF

## Piston Seal

The Original  
Overhaul Compound

Accept no substitute for this time-tested product endorsed by automotive experts the world over. Stops piston slap, improves engine performance, restores compression, and pays for itself many times over in oil saving. Anyone can install in a few minutes. Just remove spark plug, insert rubber tube and squeeze 10,000 miles of motor oil economy in every tube.

**GUARANTEED NOT TO HARM  
ANY INTERNAL COMBUSTION  
ENGINE**

**SEND NO MONEY**

Write today for **FREE** details on Piston Seal, stating make and model of your car, truck or tractor. We'll rush you details at no obligation to you.

**AUTOMOTIVE AIDS CO.**  
201 E. Fifth Street, Plainfield, N. J.  
DEPT. 12-S

## New **RECOIL STARTER** Brings Added Mowing Ease!

Triple Duty  
**MOW-MASTER** now mows  
*Easier than ever*

Mows lawn grass smoothly and evenly. Pulverizes clippings. — Cuts tall grass and weeds easily. — Instant adjustable cutting height. — Pulverizes fallen leaves. Keeps yard clean all through the autumn season. — 2 H.P. Motor — Direct Drive — Rugged, All Metal Machine — Light Weight — Easy to Handle

*Free Illustrated Folder -- Write Today*

**PROPULSION ENGINE CORP. Dept. PS-6**  
Subsidiary Food Machinery & Chem. Corp.  
7th St. and Sunshine Rd. Kansas City, Kansas

Gentlemen: Please send literature on the complete Mow-Master line of Power Mowers.

NAME \_\_\_\_\_ CITY \_\_\_\_\_  
ADDRESS \_\_\_\_\_ STATE \_\_\_\_\_

# ONLY WOLVERINE WORK SHOES

Have Triple-Tanned Shell Horsehide



YES—that's true! But it's not ordinary shell horsehide in Wolverines. It's triple-tanned by a secret process to give you moccasin comfort in work shoes, yet retains all its natural toughness to give you amazing extra wear at a saving. Ask your dealer.

**FREE**  ... Wolverine Vu-Riter

Who is your dealer? Just drop us a postcard and we'll be glad to tell you. In addition, we'll send you a genuine Wolverine Vu-Riter—the ball-point pen sensation everybody wants. Address:

**WOLVERINE, Box UL-6, Rockford, Mich.**

## One Sweep — Destroys Static Electricity

...and Removes Dust and Lint with **STATIC master**—The most useful Photographic Tool ever invented



- For cleaning slides before mounting
- For cleaning negatives before printing

Staticmaster removes static, dust and lint with one simultaneous brushing action. By this neutralizing action, dust is eliminated on negatives, film holders, enlargers, printers, slides and slide mounts. Print spotting and negative opaquing are reduced to a minimum.

Amateur 1" Model \$4.95  
Professional 3" Model \$12.50

Buy Staticmaster at your local photographic store or sent postpaid if cash with order.

## NUCLEAR PRODUCTS COMPANY

2164 Newport Boulevard

Costa Mesa, California

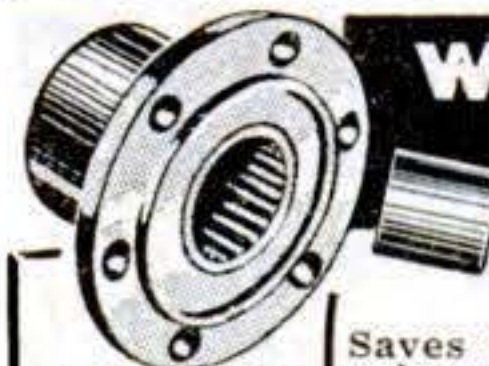

## WARN HUB CAP MAKES 2 JEEPS OUT OF 1

Ends front wheel drag on 4-wheel drive Willys Station Wagons, Pick-ups and Jeeps

Saves gas up to 5 miles per gallon, tire wear, front axles, increases speed and power. Stops shimmy—front wheels coast out of gear! 4-wheel drive handles, performs, climbs like 2-wheel. Install or remove WARN HUB CAPS in 10 minutes. Polished aluminum, guaranteed. Rush check, M.O., or C.O.D. Write for circular.

\$20.00  
Prepaid U.S., Canada

WARN MFG. CO.

P. O. Box 6064G

Seattle 88, Wash.

**DAN LURIE**  
"America's Most Muscular Man"  
—on television's "Big Top."



## FAMOUS DAN LURIE

# BARBELLS

with 4 courses—low factory prices

50 lb. set...\$ 8.48 | 150 lb. set...\$20.48  
100 lb. set... 13.98 | 200 lb. set... 25.98

Write for Free Catalog Order by Mail; 50% with order, bal. C.O.D. Extra wts. 13c per lb., F.O.B. plant

**DAN LURIE BARBELL CO.**

1701-S6 Pitkin Ave., Dept. 270-F, Brooklyn, N. Y.

## ILLUSTRATED COMIC BOOKLETS

FOR MEN ONLY! POCKET SIZE!



THEY'RE TERRIFIC! PACKED WITH RARE CARTOONS and GOOD CLEAR ILLUSTRATIONS AS YOU LIKE IT. RICH IN FUN and HUMOR. 20 BOOKLETS ALL DIFFERENT, SENT PREPAID FOR \$1 IN PLAIN SEALED WRAPPER. NO C.O.D.s.

**NATIONAL, Dept. 478, BOX 5-STA. E, TOLEDO 9, OHIO**

## WEATHER-PROOF YOUR CAR...

LIKE THE NEW

CADILLAC, FORD, HUDSON, CHRYSLER, Etc.

Drive thru rain, snow, puddles, protected by SEALTIGHTS—the original ignition weather-proofing insulators.

## SEALTIGHT IGNITION INSULATORS

AMERICA'S FINEST INSULATORS! Weatherproof, short-proof all cars, trucks, tractors, gas motors with Sealtights on spark plugs, distributor, coil, magneto. ASK YOUR GARAGE or SERVICE STATION, or write us for details, giving make and model of car.

SEALTIGHT CORP., Dept. P562, Cedar Rapids, Iowa

## A BIG MONEY-MAKER

# IDEAL Lawnmower Sharpener

Plenty of business in your community— for a big, steady income! Cash in with the IDEAL Model 300—a rugged, precision sharpener, easy to use, backed by 50 years of experience. Sharpens all mowers. Start now, full time or spare time. Write for free catalog today.

**THE FATE-ROOT-HEATH COMPANY**  
Dept. R-4, Plymouth, Ohio

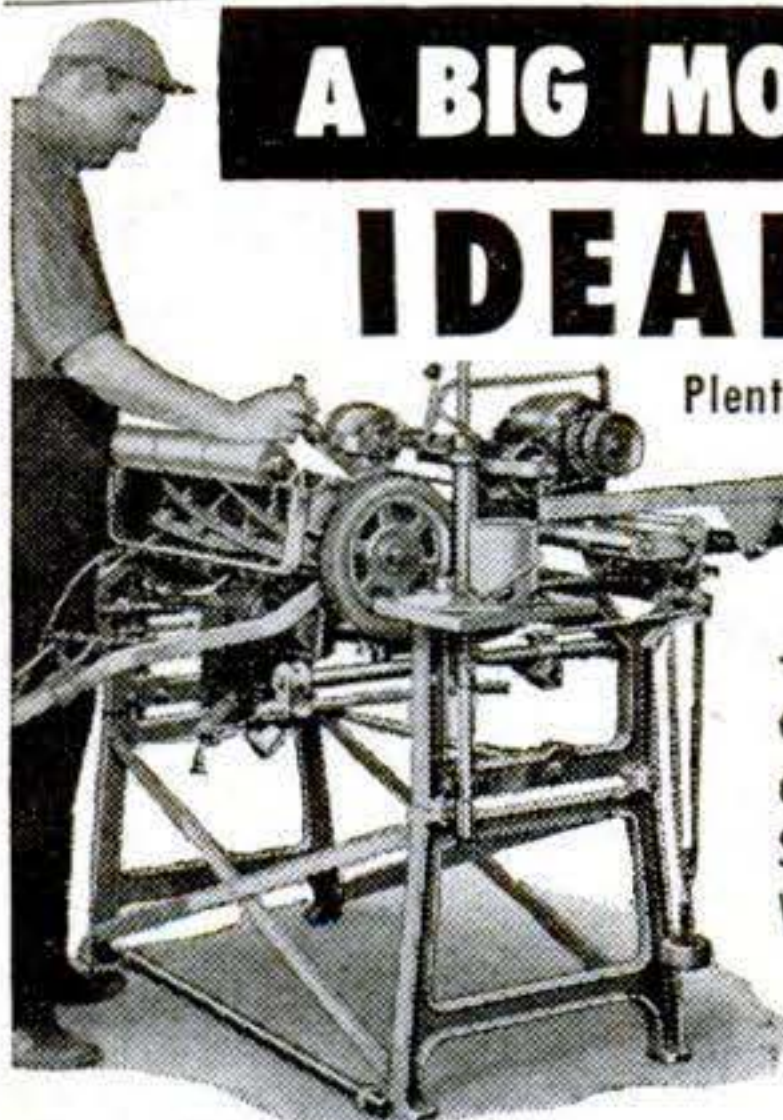

## How USED CAR

TO BUY A

Save up to \$300 in 10 minutes by knowing simple, vital facts!! Easy bumper-to-bumper check! Quickly understood by anyone!! Guaranteed! Thorough! Take advantage of our plan now for only \$1. Know the car you buy!! Satisfaction or money back!

**COLUMBIA COMPANY**

5864-A Hollywood Blvd., Hollywood 28, Calif.

## DRIVING COMFORT at its best! The New ELECTRIC THROTTLE

With Foot Control

The electric throttle ("Speed-selector") sets whatever speed you choose electrically—releases instantly at a touch on the toe-button, or by applying foot brake. Banish foot and back strain for good! Install it yourself. Price \$17.50. Ten day money-back guarantee. F.O.B. Check or C.O.D. Salesmen. Several state franchises open. Dealer inquiries invited. Give car make, and year.

WRITE FOR DETAILS

**D & M MFG. CORP., Anderson, Ind.**





**GRAVELY**  
*makes tough jobs EASY!*

**Powerful!**

5-HP Gravely Tractor powers 20 tools—does every lawn, garden, and field job *easier, better!* All-gear drive, Reverse. New "Power vs Drudgery" Book-let FREE. Write for it today!



**GRAVELY**

BOX 684 DUNBAR, W.VA.

**FIELD-TESTED FOR 31 YEARS**

**"I HAVE EARNED \$15.20 AN HOUR"**



with Science's New Midget Miracle, the Presto Fire Extinguisher, says W. F. Wydallis, Ohio. Many others "cleaning up"—so can you! Amazing tiny new extinguisher ends fires fast as 2 seconds. Guaranteed 20 years! Sells for only \$3.98! Write for FREE Sales Kit. Merlite Industries, Inc., Dept. 116, 201 East 16th Street, New York 3, N. Y. (If you want a regular Presto to use as a demonstrator send \$2.50. Money back if you wish.)

**BULL DOG JACKS**

Makes parking or hitching trailers and heavy farm implements an easy, one-man job

All steel construction—heavy duty ball bearing swivel action . . . raise and lower with crank . . . complete with bracket, ready to install

**HAMMER BLOW TOOL COMPANY**

Wausau 14F, Wisconsin

Model No. 60-F  
 Only \$15.75  
 Post Paid  
 (when paid in advance)

**\$ FREE COURSE! BIG PROFITS! \$ Flocks & Sandblasts**



Dual Purpose Spray Gun! Uses only 25 lbs. Air Pressure!

Thousands of uses in Home, Shop, Industry: Makes Auto Interiors Clean & New. Lines drawers, Marproofs lamp bases, Refinishes any object. All in colorful Flock, Etch & Frost windows, glassware, etc. Removes Paint and Rust from Autos, Tools. Guaranteed! Send \$24.75 or write for free information. Complete Flocking Supplies!

**BLASTO SPRAY GUN MFG.**

Dept. PS-6, 7007 Haas Ave., Los Angeles 47, Calif.

**ELECTRICITY Anywhere**

FOR PORTABLE, EMERGENCY OR HOME USE

ONAN Electric Plants generate 110-volt, 60-cycle current for homes, farms, cabins and resorts beyond the highline. Lightweight, portable plants cut costs, speed work for contractors. Standby plants protect hospitals, homes, civil defense units against power failure. 400 to 55,000 watts. Gasoline or Diesel-powered. Priced from \$219.00.

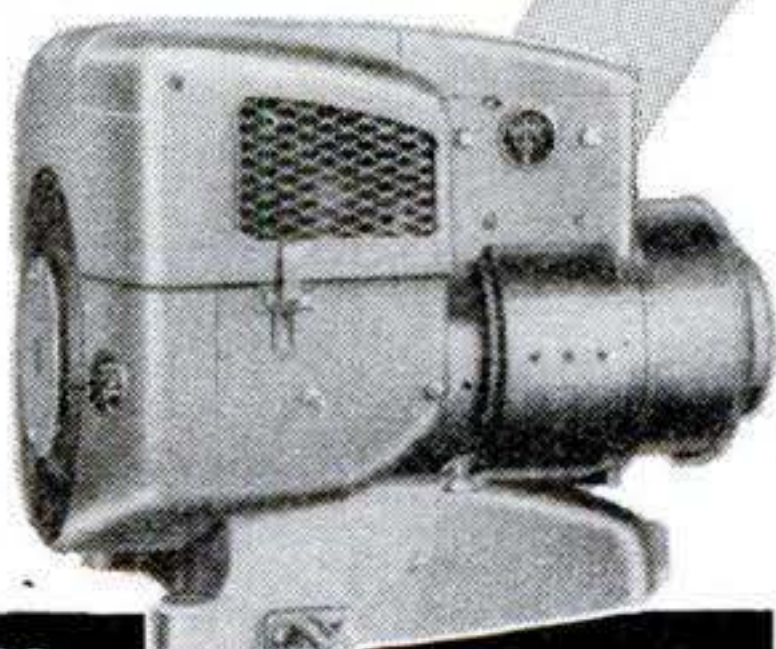

WRITE FOR CATALOG

**D. W. ONAN & SONS INC.**

6740 UNIV. AVE., S.E., MINNEAPOLIS 14, MINNESOTA.

SAVE 50% - THOUSANDS HAVE ASSEMBLED

**\$42 UP**

**PACKAGED BOAT KITS**

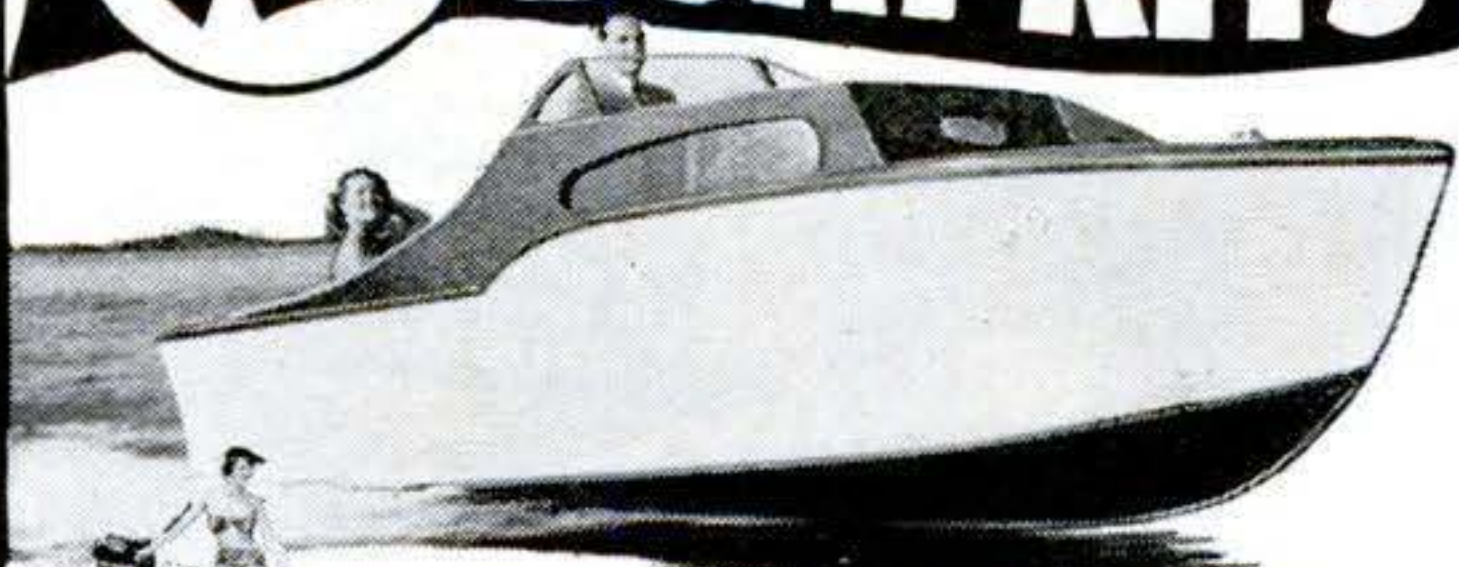

**27 NEW MODELS**

Yes, thousands have assembled Packaged Boat Kits, dinghies, skiffs, racers, outboards, inboards, cruisers . . . and so can you! Experience is not necessary. Only simple household tools are needed. It's easy, it's fun, and you save 50%! All parts are furnished pre-cut or pre-fabricated from the finest materials. Many exclusive construction features assure easy and rapid assembly. You'll get all the facts from our big 24 page catalog. You'll see how Packaged Boats are built, how they perform, how exclusive "Girder Construction" makes possible setting up the basic framework without driving a screw. All 27 models fully illustrated including specifications and performance data plus a complete line of marine hardware and paints.

**SEND 25c for CATALOG**

New 1952 Models

**CUSTOM-CRAFT - DEPT. 6 - BUFFALO 7, N. Y.**

**BOAT PLANS PATTERNS**

Over 50 modern plans and full size patterns. Racing classes, cruisers, inboards, outboards, sail boats. By famous designers. 6' to 30'. DESIGN CATALOG 35¢. Design Catalog and boat building handbook, \$1.00

**MARINE MART - DEPT 6 - BUFFALO 7, N. Y.**

**WESTERN GUNS**



WINCHESTER 73 \$24.95 UP

COLT FRONTIER \$59.95 UP

COLT ARMY (CAP & BALL) \$29.95 UP

**LARGE SELECTION - LOW PRICES**

Complete Stock of Western Weapons and Accessories  
 Send 50c for Big Illustrated Collectors Catalog  
 Gives Complete Details & Prices on all Items • Catalog Price Deducted from First Purchase

**WESTERN GUNS** 7517 MELROSE AVE. Dept. 1  
 HOLLYWOOD 46, CALIF.

IF ELECTRIC SHAVERS  
CAN'T TOUCH YOUR BEARD  
YOU NEED A



THE SHAVER  
THAT SHAVES  
ANY BEARD

Whisker's clipper-type .002" thin blade shaves any length beard, even to 7 days' growth, without pulling or stalling. 110v AC model; no TV or radio interference! See your barber or dealer. If he cannot supply you, send \$15.95—we pay postage; or send \$2, you pay balance plus postage and C.O.D. 10-day money-back guarantee.



**CADET ELECTRIC HAIR CLIPPER**  
Cuts hair, removes superfluous hair from legs and under arms. The same fine quality clipper used and sold in many beauty shops. See your shop, or dealer. If you prefer, send \$10.95—we pay postage; or \$2, you pay postman balance, postage and C.O.D.

ELECTRO TOOL CORP., W532-F, Racine, Wis.

**Crosman Pistol... for accuracy**



**GAS POWERED**

at dealers  
everywhere

**Low Cost Shooting**  
indoors or out

CROSMAN ARMS CO. Dept. 5 Rochester, N.Y.



CI

**COLORCRETE**

Drab or dirty masonry—concrete, stucco, etc., becomes gleaming white. Or there's a range of sparkling colors—ivory, cream, pink, blue, green, and 25 more. Colorcrete is fused to masonry surfaces under pneumatic pressure. Stays put and stays beautiful. Highly water resistant. Used for more than a quarter century.

**There's Profit-Appeal  
in Stucco Spraying**

The business of applying Colorcrete is a community enterprise, with special appeal to men of limited capital. Equipment is compact, simple to operate, practically wear-proof. Work is easy, interesting and rich in profit potentials. Broad opportunities for development. We supply all equipment and full instructions.

No experience or special ability needed. Write or wire today for the Opportunity Book.

**COLORCRETE  
INDUSTRIES, INC.**  
572 Ottawa Ave.  
Holland, Mich.



**\$1.00  
to \$2.50**

The Flatfish  
IS  
**SOMETHING  
SPECIAL**

It almost passes belief how many more fish the Flatfish catches because of its offset hooking which prevents the fish from throwing the hook. When a fish strikes a Flatfish, it's in as bad a fix as a man who jumps off a skyscraper, regretting it when he is half-way down. Its number is up—and that's for sure! No wonder it's the world's largest selling plug! Get it at your tackle dealer's or write for 48-page book with fishing secrets of famous anglers.

Free  
CATALOG

**HELIN TACKLE CO.**  
3669 Meldrum Detroit 7, Mich.



**MAGNETS**  
GENUINE ALNICO - NEVER WEAKENS

**LIFT  
225 lb.**

**AMAZING, PERMANENT MAGNETS—WILL NOT WEAKEN! NON-ELECTRIC**  
Retrieve guns, tackle, tools and other steel items from lake, river, plating tanks, drains or other hard-to-reach spots. Recover drills, taps, etc. from sweepings. Clear alley of harmful tacks, nails. Many other uses. Pays for itself quickly. **GUARANTEED.** Try any magnet one week. Money refunded if you are not well pleased.  
No. S-725 (Weighs 54 oz.) Has pull of 225 lbs. on steel block **\$15.00**  
No. S-675 (Weighs 49 oz.) Has pull of 175 lbs. on steel block **\$10.50**  
No. S-650 (Weighs 41 oz.) Has pull of 150 lbs. on steel block **\$ 8.50**  
No. S-30 Hobbyist assortment of six small magnets... **\$ 1.50**  
Send Money Order or check. We pay postage. No C.O.D.'s.  
**MIAMI MAGNET COMPANY, 3240 N.W. 27th Ave., Miami 42, Fla.**



**BUILD YOUR OWN FAN**

One-piece cast aluminum  
propellers for cooling and  
ventilating.

Size	Polished	Unpolished	Bore
Inches 2 Blade 3 Blade	2 Blade 3 Blade	2 Blade 3 Blade	Inches
15	\$3.00 \$4.00	\$2.50 \$3.00	1/2, 5/8, 3/4
18	3.75 5.00	3.00 4.00	1/2, 5/8, 3/4
20	4.00 5.50	3.25 4.50	1/2, 5/8, 3/4
24	4.50 6.50	4.00 5.50	1/2, 5/8, 3/4

Write for pamphlet on larger fan blades, wire guards, fan bases, shutters, pillow blocks, exhaust fan frames, etc. Dealers write for discount.

**KLOPPENBORG ALUMINUM FDY., Dept. PS-526, Davenport, Iowa**

**Catalog of 3000 Novelties 10c**



Send 10c for amazing catalog of novelties, live animals, scientific supplies, hobbies, funmakers, planes & boats, looms, magic tricks, joke articles, unusual seeds, gadget timesavers, cameras, optical goods, projectors, movies, lucky jewelry, religious novelties, disguises, musical instruments, stamps, coins, puzzles, fortune tellers, radios, auto & bike accessories, telescopes, magnifiers, compasses, banks, smokers' gadgets, artists' supplies, printing sets, engines, motors, shockers, knives, billfolds, fireworks, guns, rifles, sports, books, games, plants, etc. Send name, address & 10c to:  
**JOHNSON SMITH & CO., Dept. 496 Detroit 7, Michigan**

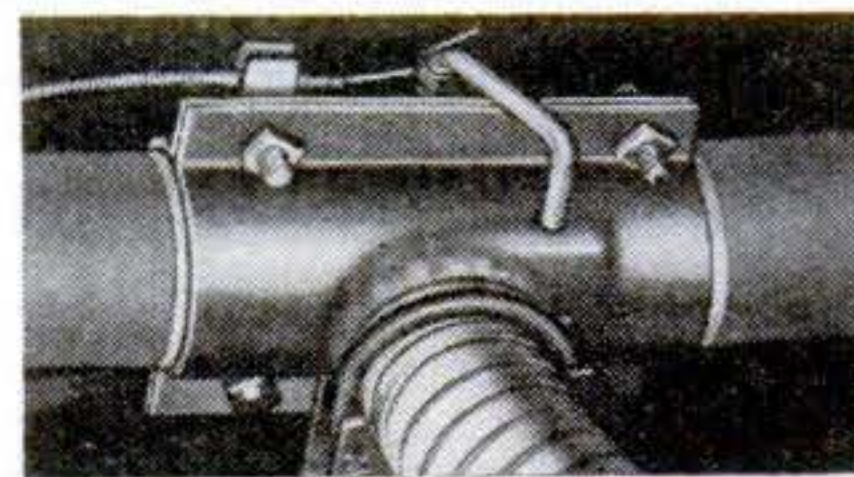

**HURRICANE  
EXHAUST CUT-OUT**

This specially engineered cut-out enables you to install special pipes and mufflers without removing the original muffler.

Now control your exhaust tone from a dash control button. Cut back into your original muffler in restricted areas at will.

This cut-out is well constructed; actually strengthens exhaust pipe; made of heavy plate steel, designed for easy installation—no special tools required. Fits all exhaust pipes from 1 3/4" to 2 1/4" size. Sent postpaid for only \$6.95 check or money order. Satisfaction guaranteed or your money back.

**ST. LOUIS PRODUCTS CO., Box 24-B6, Normandy 21, Mo.**



# TENTS

New, complete with poles & stakes

WALL: 5x7.....\$10.99. 7x7.....\$13.99. 7x9.....\$24.99  
8x10.....\$29.99. 10x12.....\$39.99. 12x14.....\$49.99. 14x16.....\$77.99

UMBRELLA TENTS with floor, window, netting.

7x7.....\$19.99. 9x11.....\$45.99

USA UNUSED: 9x9 Officer's wall.....\$44.50

USA NYLON MT. TENT.....\$19.99

## SLEEPING BAGS—NEW

Army mummy, wool blanket, unused.....\$4.99

SQUARE BAGS. QUILTED. NEW, With canopy, zipper.

Wool.....\$11.99. Kapox.....\$10.99. Mummy, quilted

wool.....\$8.99; feathers.....\$12.99.

JUNGLE HAMMOCK, NYLON, unused.....\$5.99

FREE 32-page CAMPING CATALOG

**MORSAN SALES**

10-15G 50th Ave.  
L.I.C. 1, NY (Dept. PSD-4)

**WORLD'S**

**FASTEST**

**BOATS!**



Send 25c today for **Illustrated Catalog of Champion Racing Hydroplanes, Utilities, 3 Points, 7 to 17 ft. lengths.** Easy to follow Plans \$8.75 up; complete Kits, \$120 up, custom built Speedboats from \$210. **CHAMPION BOATS, 1524 W. 15th St., Long Beach 13, Calif. Dept. 18-S.**

## MAKE IT YOURSELF!

It's easy. Kit includes all wood parts cut to shape. Material for metallic finish included. All you need is a penknife. Nine authentic full scale models from which to choose.

**\$3.00**



**9mm LUGER**

Send 10c in Coin for NEW Illustrated Folder to:

**O'BRIEN GUNCRAFT, P. O. Box 657, Madison, Wis.**

# SHIP MODEL KITS



Largest supply in New England. Fittings — Blueprints — Books. All prices. Write Dept. PS52. **BIG ILLUSTRATED CATALOG ..... 25c**

**JAMES BLISS & CO., INC.**

220 State St., Boston 9, Mass.

120 Years in Business

## FLOODLIGHT!

It shoots a brilliant, 800-ft. spotlight — a widespread floodlight! It's sturdy, it's economical, it's so very handy! Don't be without one. Uses 6 V. battery. See your dealer.

**DELTA ELECTRIC CO.**  
Marion, Indiana

**\$4.95**  
less battery



## SPOTLIGHT!

**Delta POWERlite**  
2-LITE ELECTRIC LANTERN

# Graduate to a GRAPHIC



for pictures  
with **PUNCH!**

● It costs no more to own a Pacemaker Graphic . . . and you save many times over in better pictures and fewer shots lost. First choice of press photographers because of its rugged dependability, versatility and ease of operation . . . it's the ideal camera for you too! You'll have more fun and get better results, regardless of conditions. Two models in three sizes meet every need. Prices start at \$174.15 . . . remarkable value when you consider the prize-winning features. See the Pacemakers at your Graflex dealer's, or mail coupon for information.

Graflex Inc., Dept. 94  
Rochester 8, New York

Please send me details on:  
Pacemaker Graphic and Accessories

Name \_\_\_\_\_

Street \_\_\_\_\_

City \_\_\_\_\_ State \_\_\_\_\_

County or Zone \_\_\_\_\_

**GRAFLEX®**  
Prize-Winning Cameras

**NEW** smarter way  
to check your engine's  
performance!



**NEW!**

**Stewart-Warner  
MOTOR MINDER**

Spots motor trouble as you drive! Motor Minder uses vacuum gauge mechanism . . . helps you get peak performance from your engine. Shows condition of carburetor, valves, timing, piston rings, manifold, etc., at all times. Handsome, easy-to-read dial. *Illuminated* for night driving. Easy installation. Only \$10.95. At your dealer. Or write:

**STEWART-WARNER**

Instrument Division, Dept. P-62  
1850 Diversey Parkway • Chicago 14, Ill.



**FIREARMS & SWORDS**

You don't want to miss our new thrill-packed catalog. Fascinating background and illustrations of 1300 authentic pieces. Exceptional values in hard-to-find items. For your 120 page catalog #28 simply send 50c to cover postage and handling with your name and address.

ROBERT ABELS, Box PS, 860 Lexington Ave., New York 21, N. Y.



YOU'LL HAVE **MORE FUN**

WHEN YOU OWN A

**Whizzer**

- 5 TO 35 M.P.H.
- UP TO 100 MILES PER GALLON
- 3 H.P., 4-CYCLE MOTOR

Finest low-cost transportation anywhere. Takes you wherever you want to go—on streets, highways or trails. Whizzer gives you comfort, dependability, beauty and safety, yet costs only a fraction of a cent a mile. Get a Whizzer now!

**FREE!** Illustrated booklet with photographs, descriptions of all Whizzer models. See your dealer, or write.

WHIZZER MOTOR CO. 316 S. Sanford, Pontiac, Mich.

**Wagemaker  
WOLVERINE BOATS**



Top speeds with a "Wolverine" Hurricane. Also complete line of boats for fishing, family boating, or all around boating fun, including several Molded Plywoods. Free literature.



**WAGEMAKER COMPANY**  
DEPT. 36 GRAND RAPIDS, MICH.

**BUILD THIS STREAMLINED, TELESCOPING  
COMSTOCK TRAILER**

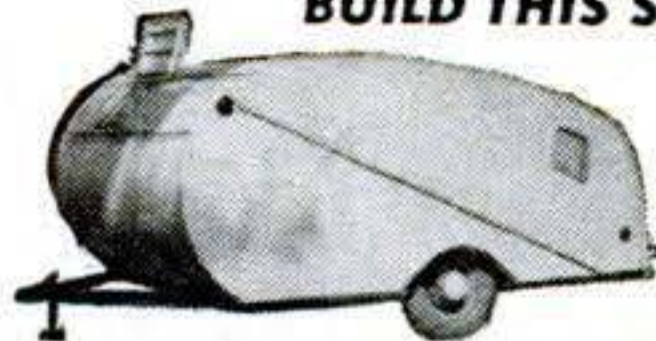

Complete Blueprint and Instructions  
**ONLY \$2.00**

Enjoy camping, hunting, fishing or touring with all the luxury of a big trailer in this compact beauty. For information and pictures send 10c to:  
Thos. Comstock, Dept. R, 820 N. 17th St., Parsons, Kansas.

**\$750 BUILDS 4 ROOMS & BATH!**

**WHY PAY RENT?** For Seven Hundred Fifty Dollars and 30 days of your spare time, you can build yourself this Beautiful Home.



Living room 11x15. Front bedroom 9x11, Back bedroom 10x12, Kitchen 9x11, Bath 5x8, Hall 3x4, Wind out steel casement windows, Concrete block, stuccoed, \$1.00 brings you Step-by-Step Instructions, Blueprint & Material List.  
L. H. FARROW, Dept. D  
Box 645 Columbus 16, Ohio

**LAWN ORNAMENT-NOVELTY PATTERNS**

28 Lawn Ornament Patterns, 25c. Other patterns: 15-20" high: Dutch Girl, Dutch Boy, Pirate, Bull Terrier, Mexican Girl, Mexican Boy, Dwarf, Penguin, Flower Girl, 10c each. 25 Novelty Patterns, 30c. All 62 Full Size Patterns, \$1.00 Postpaid.

**FLYING DUCK**

Wind revolves wings. Realistic appearance. Pattern, Instructions and wing Pinion Kit: brass bearing, steel shaft, wing lugs, bolts, nuts and washers, 50c. Pattern and Instructions without kit, 25c. Postpaid.

Dept. 7-CP STROTHER PATTERN SERVICE Bellington, W. Va.  
Box 128

**FUN FOR EVERYONE!**



**The Easy Way to  
Build Your Own  
OUTDOOR FIREPLACE**

Food Cooked Outdoors Tastes Better . . . offers real enjoyment for the entire family . . . perfect for entertaining guests! It's easy and economical to build your own Cook Nook. Just add the masonry (any design you prefer) around the Majestic all-metal unit and start cooking! See your dealer today or send check or M. O.

SEND FOR  
free DESIGN  
BULLETIN!  
Big Selection  
of easy-to-  
follow designs

Model OF-28 only  
21" x 26" x 13 1/2" \$20.95



**The Majestic Co.**  
401 Erie St., Huntington, Ind.



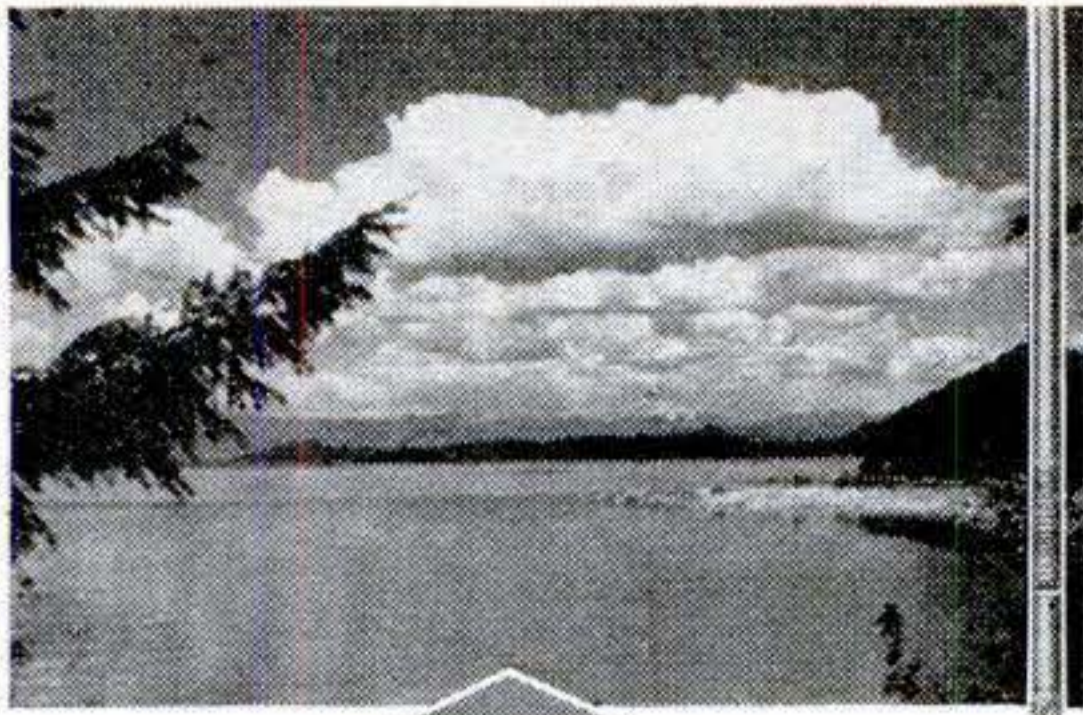

# Power Glass Rods



## Preferred at Famous Fishing Spots

**LAKE PEND OREILLE, IDAHO.** This famous fishing spot—produces rainbow trout which are literally out of this world. These rainbows reach the whopping weight of 37 lbs. (world record for rainbow trout, 1937). One of the largest rainbows from Lake Pend Oreille—33 pounds—was caught in 1949 on H-I tackle by Tom E. Kocher of Spokane, Washington. In other famous fishing spots . . . everywhere and anywhere that fishermen fish and catch 'em—you'll find H-I tackle preferred for its quality, dependability and value. Buy H-I—the preferred line for every fisherman and every kind of fishing—at your dealer's. Horrocks-Ibbotson Company, Utica, N.Y. Manufacturers of the largest line of fishing tackle in the world. Take your pick from a complete line of tubular and solid H-I POWER GLASS RODS for fly, bait casting, spinning and salt water. Compare their lithe, live action and "fishin' feel" with any rods—of any material—you've ever used. Compare them for VALUE, too.

### SPINNING RODS

**GOLDEN ROD**—2-piece, tubular, H-I Power Glass. Length: 6½'—Weight: 4½ oz. \$20.00. (Also available with fly rod reel seat below cork grip. \$21.50.)

**HUDSON**—1-piece, tubular, H-I Power Glass. Length: 6½'; Weight: 5½ oz. \$16.00.

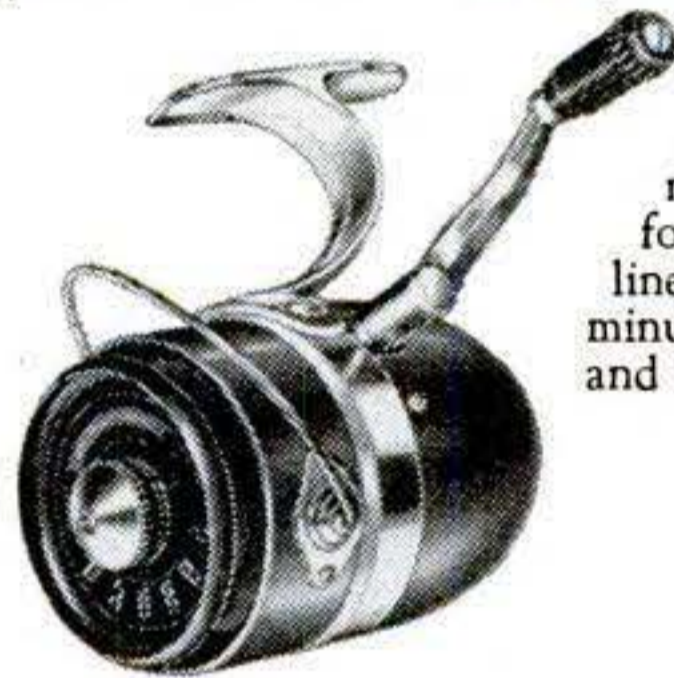

**BRADCO SPINNER**—Finest, strongest spinning reel on the market, with greatest capacity for holding 5 to 18 lb. test Nylon line. Anti-friction bearings. Aluminum body and spool for strength and lightness. \$17.00.



OLD HI SAYS—"As one fisherman to another, better buy H-I." Write for my free books: "Fishing for the Millions," "Salt Water Sports Fishing" or "Pacific Coastal Fishing." Horrocks-Ibbotson Co., Utica, New York, Dept. 22.

**HORROCKS-IBBOTSON CO., UTICA, N. Y.**

## DYNA-MITE POCKET RADIO

**POWERFUL! PERSONAL! PORTABLE!**

- Covers Full Broadcast Band 550-1600 K.C.
- Selective Dyna-Coil Tuning
- Batteries and All Parts Fit Within Case
- Hearing-Aid Battery Powered, Long Life
- Tiny Acorn Low Drain Tube
- Loud Clear Tone
- Over 1,000 Mile Range
- No Antenna Used for Local Reception
- No Ground Connections Ever Needed
- Picture Diagram for Radio Beginners

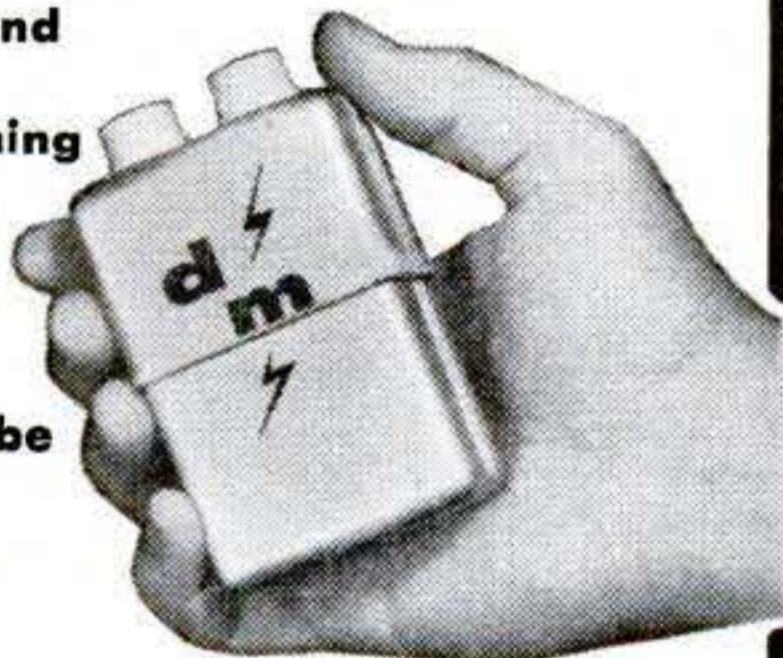

**\$5.99** Postpaid

"This neatly engineered little kit was designed to give you a real personal portable radio that you can enjoy anywhere without disturbing others. Use it on camping trips, in bed, in your office or just anywhere. Remember this is not a weak crystal set, it is a POWERFUL VACUUM TUBE receiver that will give you good local and long distance reception. SET less batteries ONLY \$5.99 postpaid! C.O.D. orders accepted with \$1.00 deposit within United States and possessions. If you desire batteries, we can supply them at only \$1.50 per set INCLUDING EXTRA "A" BATTERY or you may obtain them from your local hearing aid concern."

Order Today at this Unbelievable Low Price!

**PRECISION ELECTRONICS LABORATORY**  
MILLER WAY PLACERVILLE, CALIF.

## SENSATION Electric lawn mowing can...



"Like guiding a super-market cart!" That's how one owner describes the easy operation of a Sensation power mower. It makes good sense to get rid of the tiring, heart-straining work of pushing an old-fashioned hand mower. Switch to the new, light-weight quality-built Sensation Electric Mower with the famous whirling blade. With a Sensation, you'll mow grass carpet-smooth in half the time . . . with no need of raking. Yet your Sensation is sturdy enough to chop down tall weeds and brush. Find out now about the complete line of Sensation Electric and Gasoline Mowers. Mail Coupon today.

### SEND FOR FREE BOOKLET TODAY

Please send me free your illustrated booklet describing the time-saving, work-saving, heart-saving features of quality-built Sensation Mowers.

NAME.....  
ADDRESS.....  
CITY.....STATE.....  
**SENSATION MOWER, INC., Box PS 652, Ralston, Nebraska**

# DEPENDABLE



SEA-HORSE 25  
\$390\*

## FOUR GREAT ALTERNATE FIRING TWINS

**SEA-HORSE 3.** New! 3 hp twin with patented Angle-matic Drive. Light weight, 31 lbs. † \$145.00\*

**SEA-HORSE 5.** All-around favorite. World's largest selling outboard motor. 5 hp. Neutral Clutch. . . . . \$187.50\*

**SEA-HORSE 10.** Brilliant 10 hp model. Gear Shift. Separate 6-gal. Mile-Master Fuel Tank. . . . . \$295.00\*

**SEA-HORSE 25.** 25 hp; speeds over 30 mph; *only 97 lbs.* † Gear Shift; separate 6-gal. Mile-Master Fuel Tank; Synchro Twist-Grip; smooth, full-range performance. Only. . . . . \$390.00\*

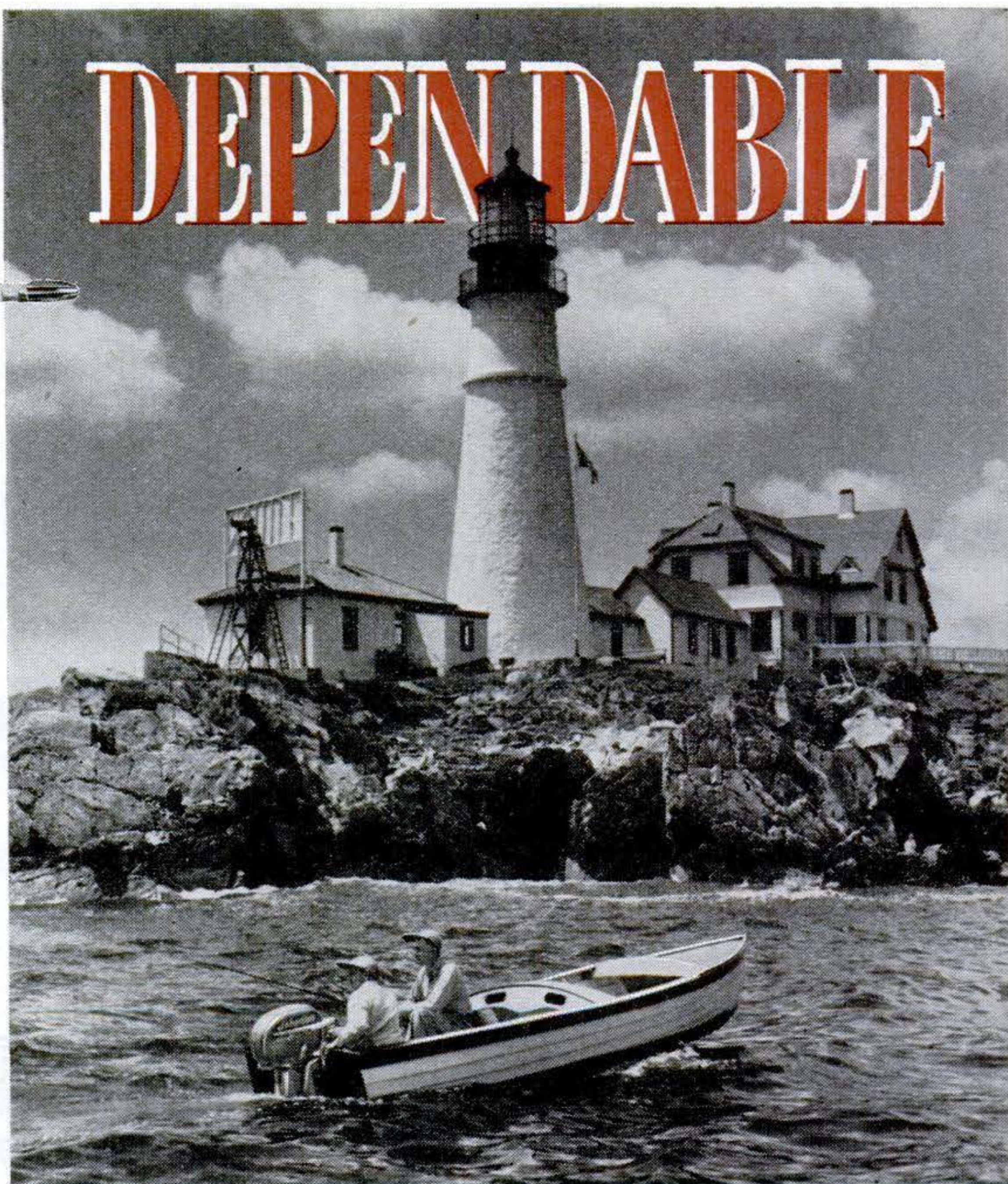

PORTLAND HEADLIGHT

They're smooth—these ultra-modern Sea-Horse motors—smooth in their entire performance range. They're swift and sure as they reel off the miles, yet they'll hold a lazy trolling pace all day long if you wish. They *start*. No gas engine of any type starts so easily . . . They're a joy to handle, with Gear Shift (or Neutral Clutch). And they're *rugged* . . . No wonder more fishermen own Johnson outboard motors than own any other make—76% more! No wonder the nation's automotive engineers show the same preference—by 82%! There is a size for every outboard need—from canoe to cruiser. Ask your Johnson dealer. Look for his name under "Outboard Motors" in your classified telephone book.



# Johnson SEA-HORSE OUTBOARD MOTORS

**FREE!** The new edition of the Sea-Horse Handy Chart describes the 1952 Johnson Sea-Horses in detail. Write for it!

**JOHNSON MOTORS**

500 Pershing Road, Waukegan, Illinois

In Canada: Mfd. by Johnson Motors, Peterborough



OBC Certified brake hp at 4000 rpm.

† Approximate weight. \*Prices f.o.b.

factory, subject to change. Time payments available.

In commercial fishing, in logging, in petroleum production, in work-boat operation of all kinds, Johnson Sea-Horses are used by the thousands—because they give flexible, low-cost, **DEPENDABLE** service. (The lobsterman shown here drives a Sea-Horse 25.)

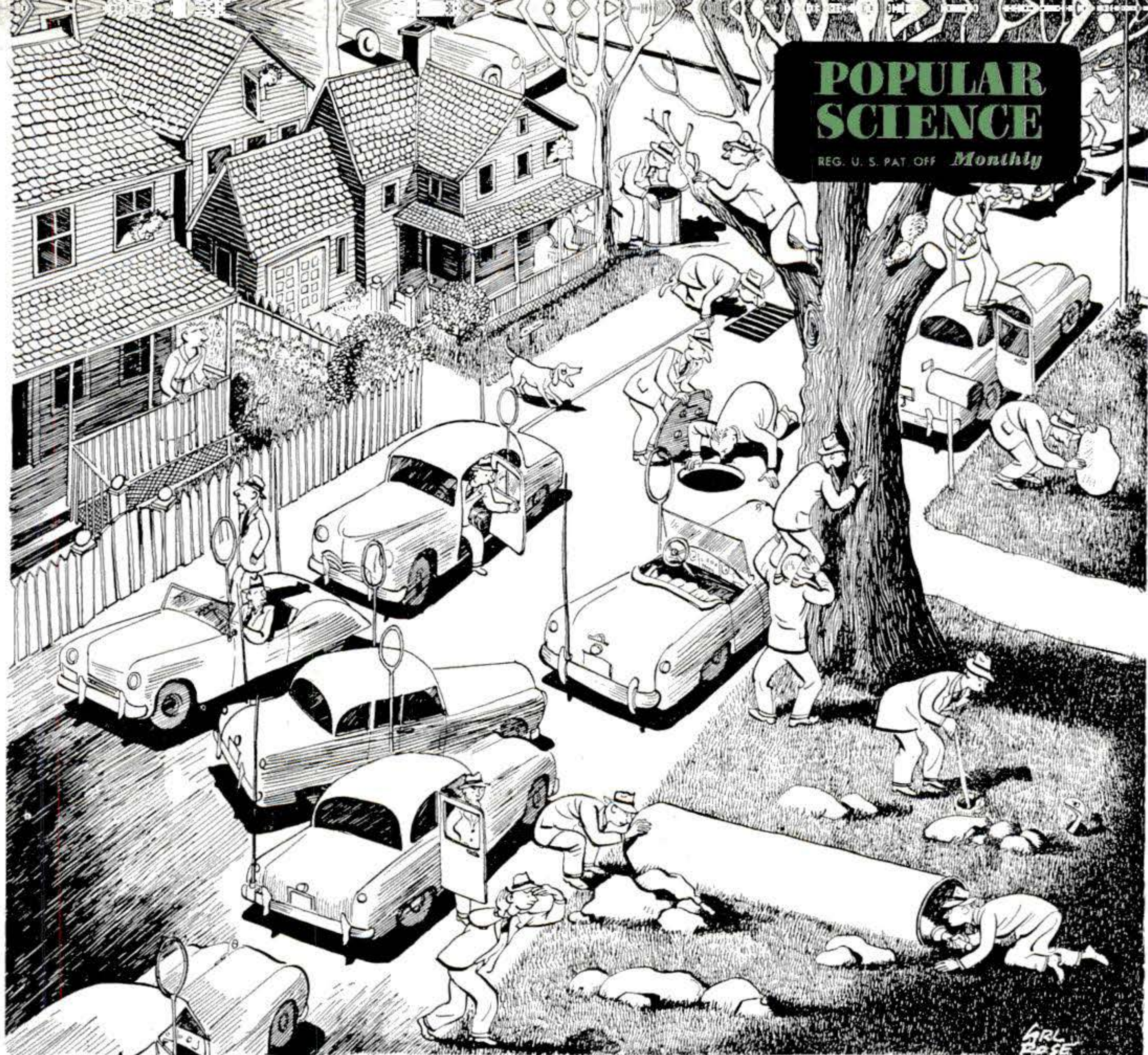

**Radio hams train themselves to serve their community in a disaster by weekly hunts for hidden transmitters.**

# They Play Cops-and-Robbers on Wheels

**By Don Holm**

**D**RIVE into Portland, Ore., any Thursday night and you stand a good chance of getting caught in the middle of what looks like a large pack of police patrol cars hunting for someone to pinch.

What's actually taking place is one of the screwiest cops-and-robbers games ever played on wheels. The "cops" are 40 to 60 ham radio operators in their radio-rigged

cars. Their quarry is a transmitter hidden somewhere in Portland's 67 square miles of streets, alleys and waterfront.

The obvious point of the exciting game is to test the hams' ingenuity and gear. But there is a more serious purpose, too.

If an A-bomb explosion should suddenly shatter downtown Portland, rescue forces would desperately need radio communications in a hurry. If saboteurs with secret transmitters were attempting to disrupt

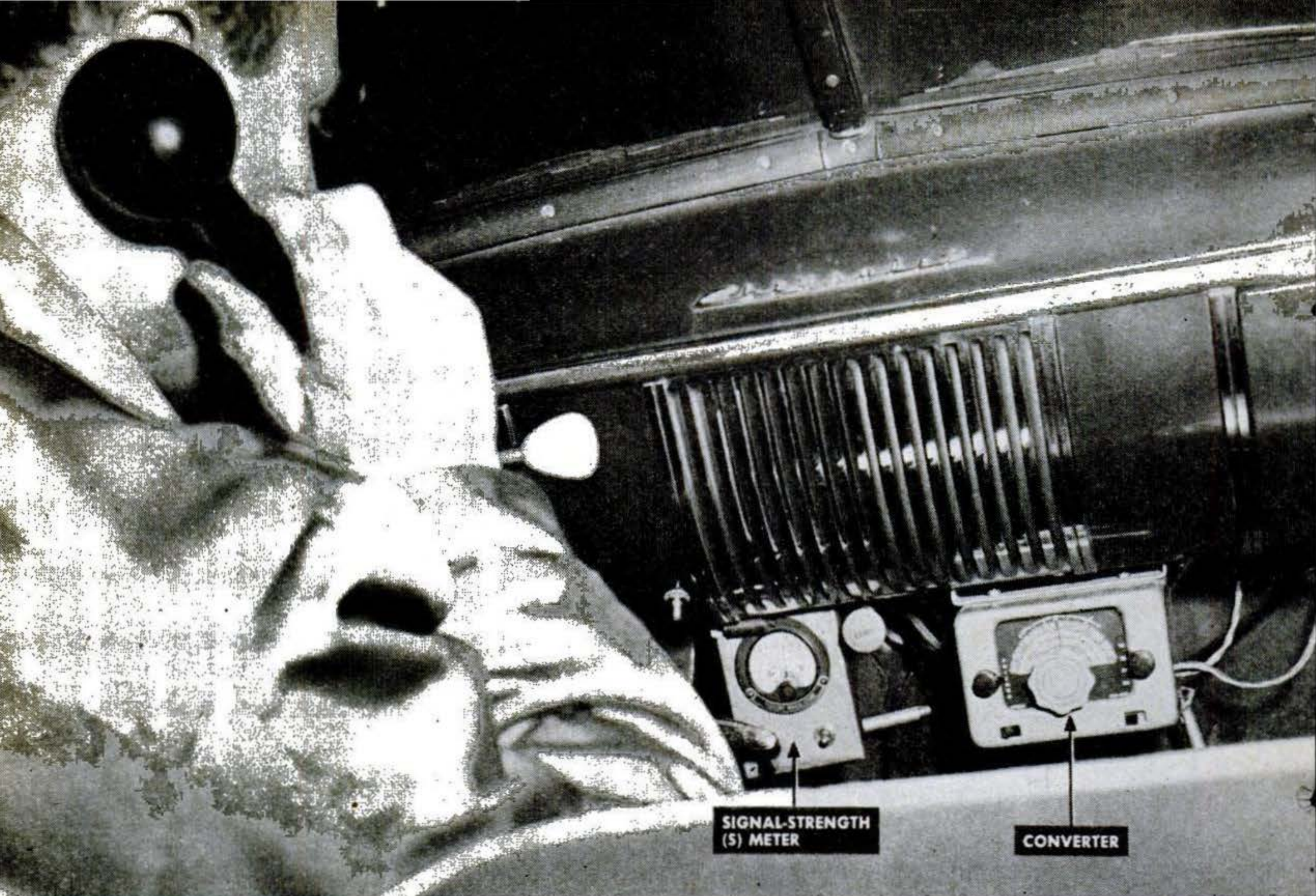

Rounding up hunters for the chase, the emergency coordinator talks to each one by radio.

**OFF TO BEAT THE BUSHES**, a ham hot on the trail of a hidden transmitter leaves his car behind. With the quarry's signal extra-loud, he knows the transmitter is close.



those communications, it would be imperative to track them down as swiftly as possible.

Many of the ham operators who comb Portland for the source of mysterious radio signals each Thursday night have already proved their value in an emergency. They did vital and often dangerous communications work during the 1948 Vanport flood, which wiped out a war-born city of 30,000.

The hams belong to an organization called the 29.3 Mobile Net, so named for the frequency of 29.3 megacycles, in the 10-meter band, that they use. Typical members are a doctor, a couple of manufacturers, a carpenter, an electrician, a laborer, a student, a lawyer or two. Only a few are professional radiomen. Their cars range from a beat-up jeep, with a war-surplus dynamotor mounted on the back seat, to a 1952 Oldsmobile, with its sleek pastel hide punctured by an eight-foot whip antenna.

Earl Ashe, W7AIZ, one of the organizers of the net, and his wife, Orene, took me along on a recent hunt. They picked me up in the northeast section of the city about 7:15. We parked to wait for the zero hour.



**Transmitter in hidden car (right) was tracked down with the help of revolving loop antenna.**

Under the dash, the green light of a six-watt transmitter glowed like a cheery eye. Alongside it was an illuminated S-meter, which measures relative signal strength—stronger as you approach the source, weaker as you go away from it. The needle bounced back and forth as Earl tuned across the band to “read the mail” of amateurs in other parts of the country.

Promptly at 7:30 Earl tuned to our frequency. We assembled the small directional loop and switched the lead-in from the regular whip to the loop.

We were just in time to tune in on Ed Marvin, W7HIA, who, as emergency coordinator, was parked on top of fortress-like Rocky Butte, checking in amateurs waiting in cars all over the metropolitan area. When Ed came to us, Earl pressed the button on his hand mike, the receiver went dead, and the red light of the transmitter flashed on.

### ***The Chase Is On***

“W7HIA from W7AIZ mobile,” he called out. “No traffic. We’re rarin’ to go, Ed.”

Routine business dispensed with, Ed said, “If there are no more check-ins or

traffic, we’ll begin the weekly hunt. Hidden transmitter for tonight is W7AKQ. Take ’er away, Verne!”

Verne Bamber, who had spent all week looking for a hiding place—not even the coordinator knew what location he had chosen—had been taking down the names at roll call. Now he came on the air. His signal was weak, indicating he was going to be tough to find. He started calling the roll, each amateur in turn, for a brief transmission.

Meanwhile we turned our loop and watched the S-meter for maximum signal strength. We got a bearing that indicated Verne’s signal was coming from either the southwest or northeast—a loop antenna tells only the axis along which a signal is coming, not the compass direction of the source; that’s a matter of trial and error. We decided to try southwest.

“W7AIZ from W7AKQ mobile. How’re you doing, Earl?” we heard Verne say.

Earl laughed into the mike. “We got a bead on you, boy. Consider yourself caught.”

The excitement of the hunt began to take hold. We headed west. The sky was

still light enough for us to see the scudding dark clouds overhead. A light rain began to fall.

We listened as Verne continued to call the roll, bantering with the hunters, egging them on. We knew that the other mobiles were ranging from the dikes along the Columbia River bottoms to the virgin fir forests of the West Hills and the dark labyrinth of the Willamette River waterfront.

Most of the mobile rigs are home-built affairs, made from war-surplus parts, although commercial jobs costing as little as \$30 are popular. For receiving, the regular car set is used, with a short-wave converter. The hams usually use an eight-foot whip tuned to the frequency, but when the hunt starts some of them switch to portable loop antennas, built out of tubing with coaxial cable inside and tuned with a small variable condenser.

### *Signal Drops—Wrong Direction*

As the Ashes and I continued westward, we found Verne's signal dropping down into the mud of ignition and power-line noise.

"W7AIZ from W7AKQ. Wha' hopped, Earl?" Verne jibed. "I thought you had a bead on me."

"We're coming," Earl promised. "How's my signal?"

"About an S-seven or eight," Verne replied.

That meant moderate strong to strong. But we didn't pay much attention to it. A favorite trick of the hidden transmitter is giving false signal reports. Sometimes, too, the quarry transmits with his loop instead

of his whip, turning it around after each broadcast and thereby sending out different and confusing bearings. There are only three rules: You have to stay within city limits, you cannot trespass or hide on private property and, except for the last few feet of the chase, you have to be on wheels.

### *Hot on the Trail*

We pulled up to the curb on a ridge and took another bearing. This time Verne's signal was stronger and seemed to be in an east-west direction. The receiver was crackling with mock complaints, bantering and the squawks of other hams. One of them sped past us, going in the opposite direction. Earl signaled him in code with the car horn that he was going the wrong way.

More than an hour had passed and we were now in the northeast district. We noticed for the first time that other mobiles were concentrated there, too. Narrowed down to one sector, the hunt was becoming intense. I hadn't had so much fun since I was a kid playing run-sheep-run.

We headed east, certain that we had a couple of miles to cover before we got in range. Verne's signal was growing much louder and we knew we were getting hot. We followed the others in a southeasterly direction for a mile and then lost them in heavy traffic. We began to climb uphill through a dark residential district. Verne was louder than ever and his voice taunted us. We turned a corner and suddenly came upon a group of mobiles who had converged

*[Continued on page 216]*

**AT THE END OF THE CHASE,** hunters park their antenna-waving cars and repair to a nearby

eatery for food and talk. Their weekly game is important training for civil-defense work.





**JACKED UP** on special four-wheel chassis, the house (left above) trails along wherever you go. With chassis removed, house expands to provide four rooms and bath (right).

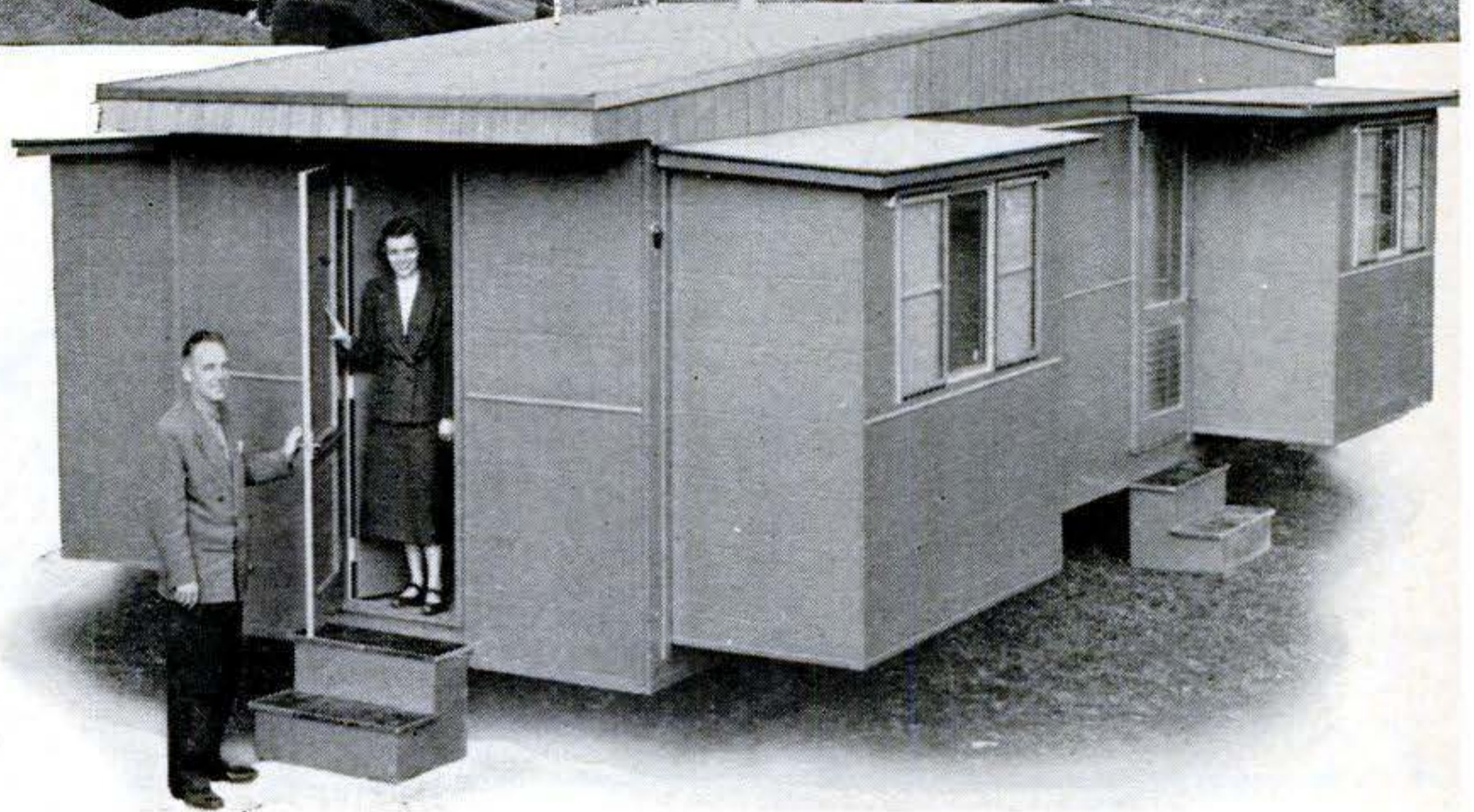

### Moving? Take the House, Too

HOUSING shortages in boom towns and army camps won't dismay a family that calls this mobile house home. When pulled on the road as a trailer, it is only 32 feet long and eight wide. But on arrival at a new site,

its living space is increased to 400 square feet by four pull-out bays.

Designed by Carl V. Bergstrom, the house costs about \$6,000. Knox Corp., Thomson, Ga., and Gresham Construction Co., Santa Clara, Calif., are the builders.



### Ranch Plane Mounts Shotgun

BOB MASTERSON, Paducah, Tex., rancher, strafes coyotes and eagles that prey on his livestock, using a shotgun mounted on the landing gear of a Piper Cub. Just like a fighter pilot, he aims the plane itself. The gun fires below the propeller.



### Window Swings in to Clean

THIS window has sash that slide up and down in the usual manner but also can be swung inside the room for cleaning. A full length hinge on one side of the sash also acts as a slide for raising or lowering the sash. A tab on the other side of the window locks it. The window is marketed by Etling Window of Barberton, Ohio.

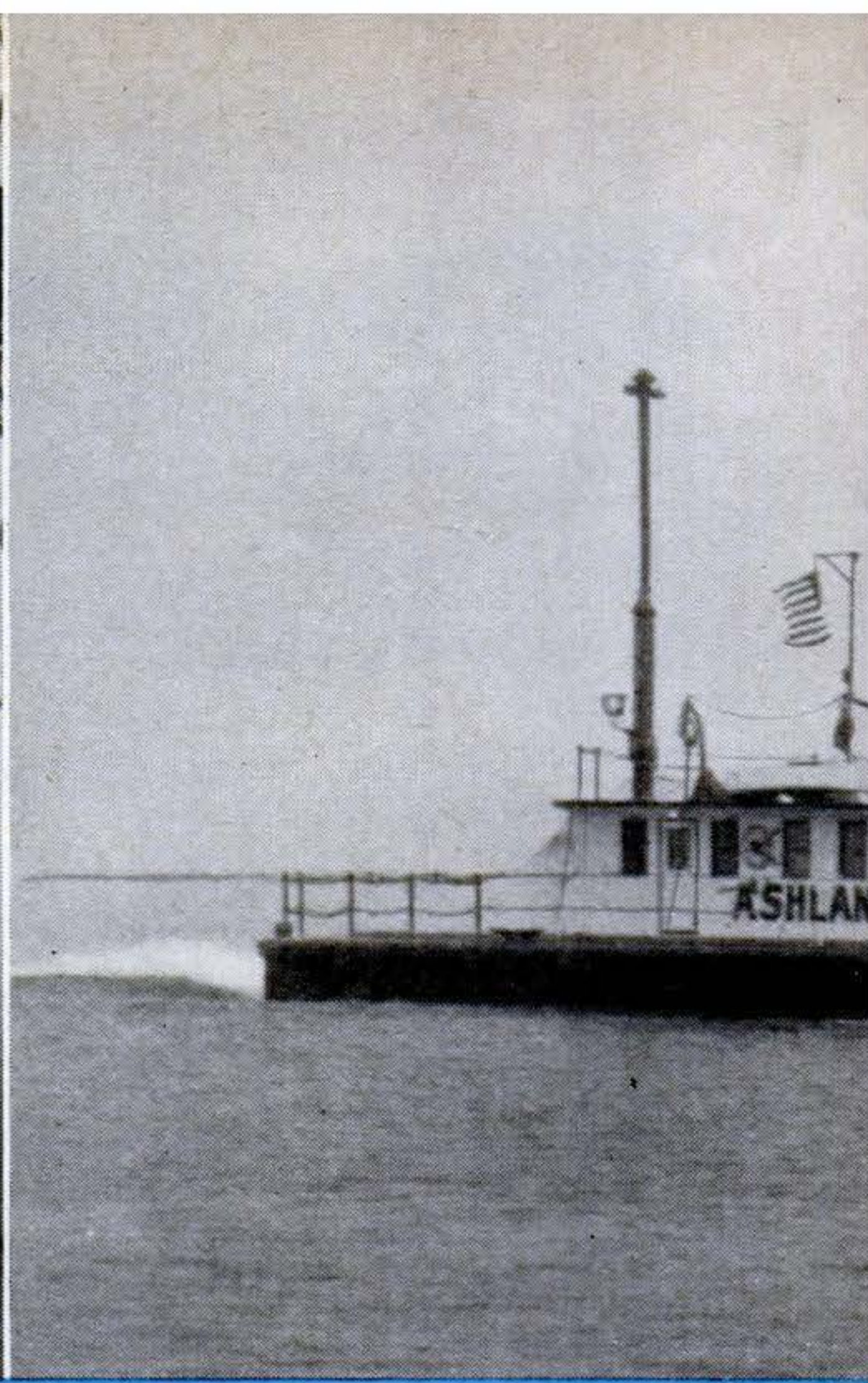
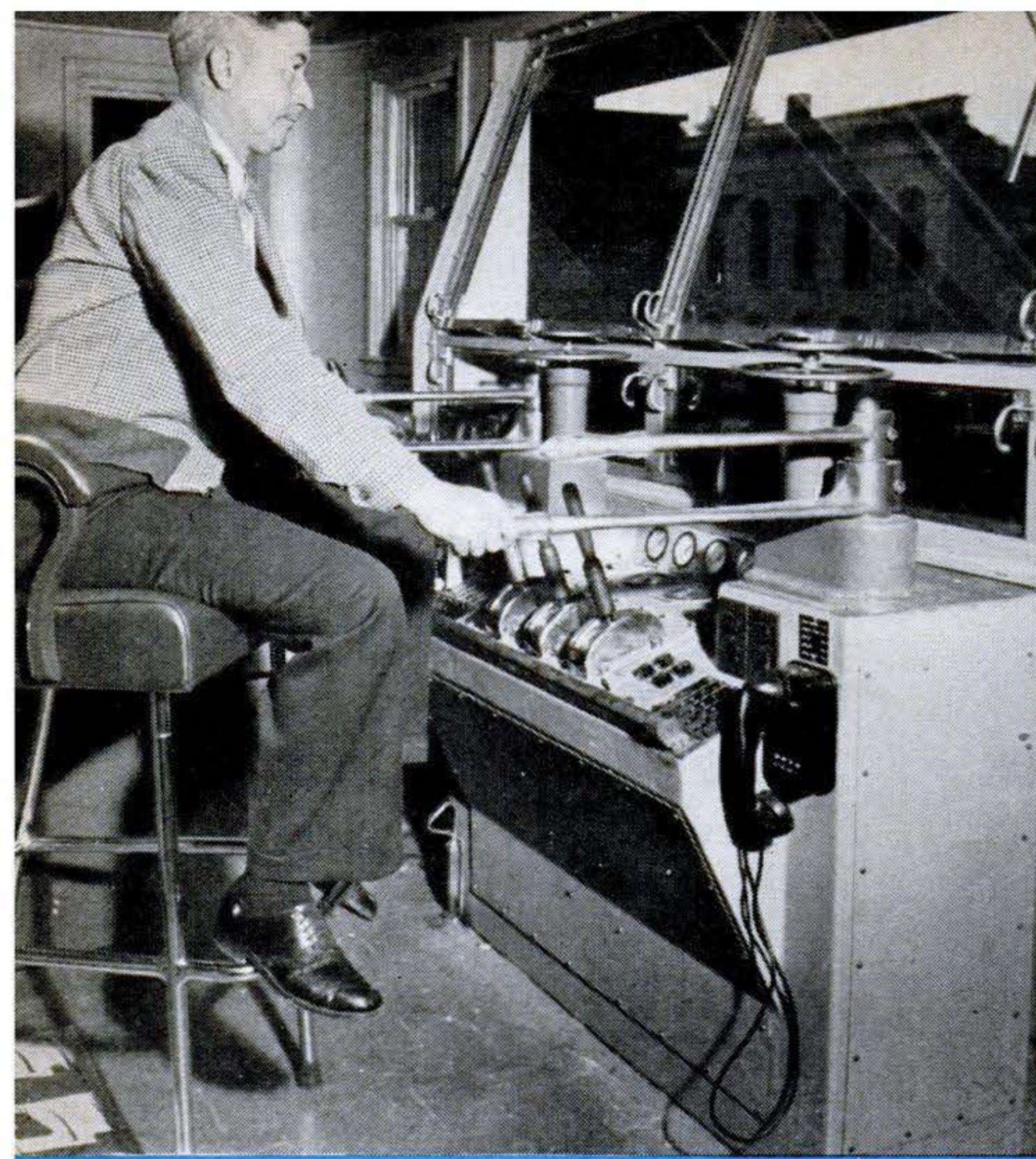

ONE OF NEWEST Mississippi towboats is the big, triple-stacked *Aetna-Louisville*. Pilot-

house (Capt. R. L. Smith at the controls) features radar, radiophone, supersonic depth

# Radar Conquers Huck Finn's River

By Robert Lasch

THE rhythmic song of Diesel power has drowned out the clanking of the wood-burning steam engine on the broad waters of the Mississippi.

The gaudy, twin-stacked steamboat of Mark Twain's day, with its gingerbread trim and spray-tossing paddle wheel, has given way to the streamlined hull of the 20th Century tug, packed with the power of 3,000 oil-fed horses and propelled by

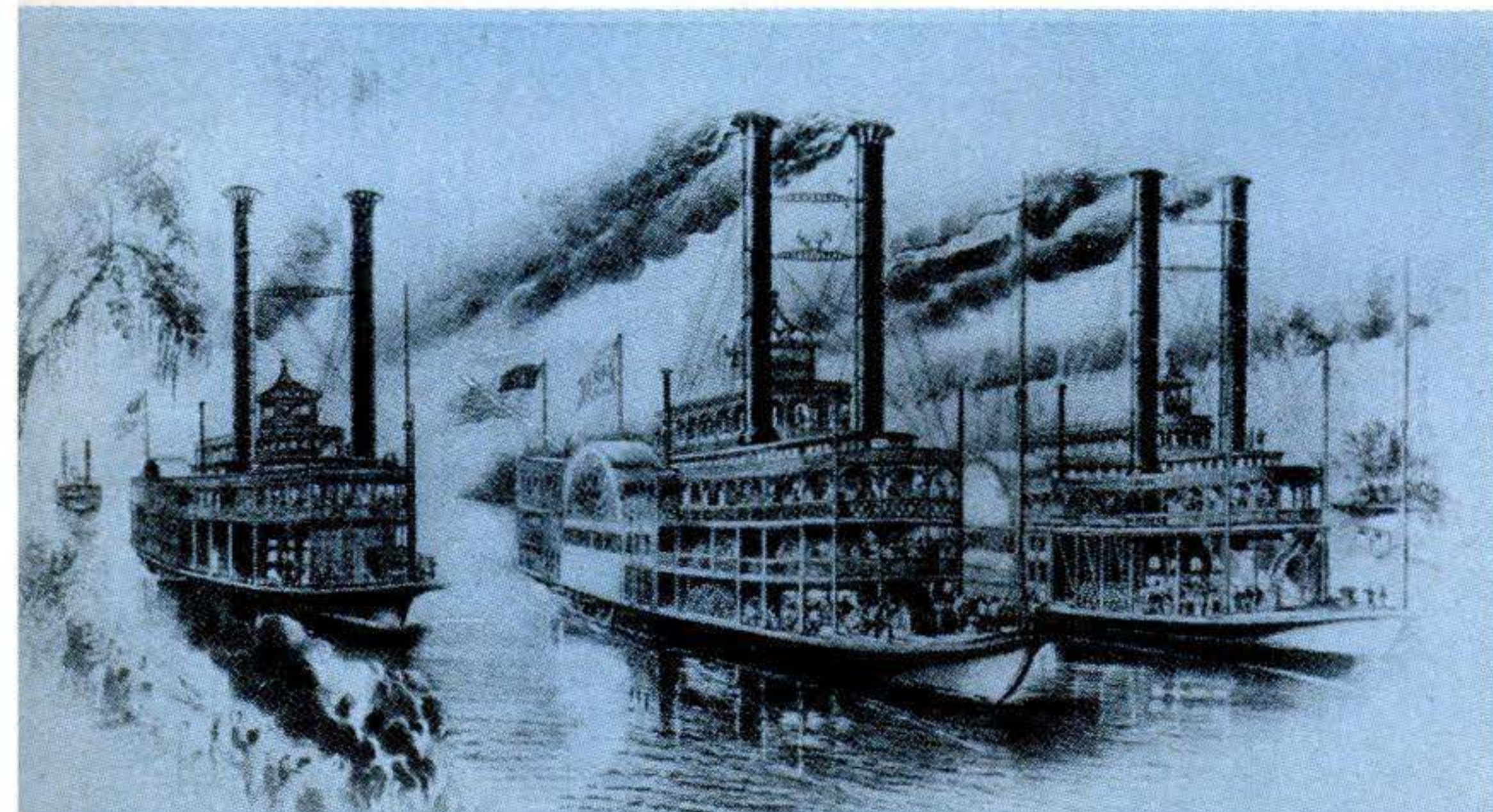

**STEAMBOAT RACING** was all the rage when Currier & Ives made this lithograph — "Champions of the Mississippi"—back in 1866. From New Orleans to St. Louis, cheering thousands lined the river banks as the paddle-wheelers churned past, jet black plumes of smoke streaming from their tall stacks.





recorder. Crew's quarters boast fluorescent lighting, air conditioning and TV. Three

1,600-hp. Diesels drive barge "train" 1,170 feet long, loaded with 26,000-ton cargo.

**Radar-equipped, Diesel-powered, even air-conditioned, the modern towboat has driven picturesque paddle wheels off Old Man River.**

variable-pitch screws of stainless steel.

This modern "towboat," which doesn't tow at all but pushes, bosses a train of barges longer than the *Queen Elizabeth*. It handles 20,000 tons of cargo—more than two good-sized seagoing freighters carry. Atop the towboat's pilothouse the radar antenna's invisible searchlight probes tirelessly through fog and darkness, giving the pilot a picture of the shore line and river that wind ahead.

**Science Tames the Mighty Mississippi**

The old-time leadsman with his sounding line, calling out the depth in risky waters, is long gone. Today's Mississippi pilot gauges the water under his keel with a casual glance at the supersonic depth recorder. And he keeps in constant touch with other boats and with his home office via radiophone, operating on a special short-wave marine channel.

Stem to stern, the transformation is com-

plete. Innovations include steel hulls, air horns instead of whistles, and fingertip controls that swing the rudders at the touch of a lever (thereby consigning to limbo the great steersman's wheel that once symbolized the river). These changes, along with tiled bathrooms and television sets, have altered the ancient and honorable art of river steamboatin' beyond recognition.

Even the river itself has changed. For one thing it is a good deal shorter. In 1883, Mark Twain in his *Life on the Mississippi* recorded the distance from New Orleans to St. Louis as 1,218 miles. Today it is only 1,049. But the current has accelerated and the channel deepened as the Army Engineers have cut through the bends and scoured out the bottom.

**Mark Twain Would Never Know It Now**

Coast Guard cutters patrol the "coast line," maintaining channel buoys and lights. Navigational data is broadcast daily by



**DWARFED BY 10 HUGE BARGES**, the towboat *Tennessee* herds its flock along the Mississippi right of way near Angola, La.



**TWO NEW TWIN-SCREW DIESEL TUGS.** Top the handsome *Lady Linda*. Bottom: the 3,200-hp. *Delta Cities* (PSM, Jan. '52, p. 108).

radio and published in a *Notice to Mariners* that is posted wherever pilots gather. In winter, helicopters spot ice jams, and tenders plow a path through the ice for the tows.

In the old days, every bend, point, sand bar and hidden snag presented a calculated risk to be overcome by the pilot's personal skill and encyclopedic knowledge of the river. Often, passengers were scalded to death or drowned when fires and exploding boilers took their toll.

Sometimes, when the Mississippi overflowed its banks, the pilot, desperate to beat out the competition, would take a chance on a short cut across what was ordinarily dry land. If the water receded too quickly or he had misjudged the depth, the unfortunate fellow experienced the humiliation of stranding his steamboat high and dry in the middle of somebody's farm.

Today, everything is business and efficiency on the great waterway, as the Gov-



**THE CHOW** is first-rate. And it should be, with galleys on most modern boats equipped with freezer cabinets, electric ranges and automatic dishwashers to ease the cook's lot.

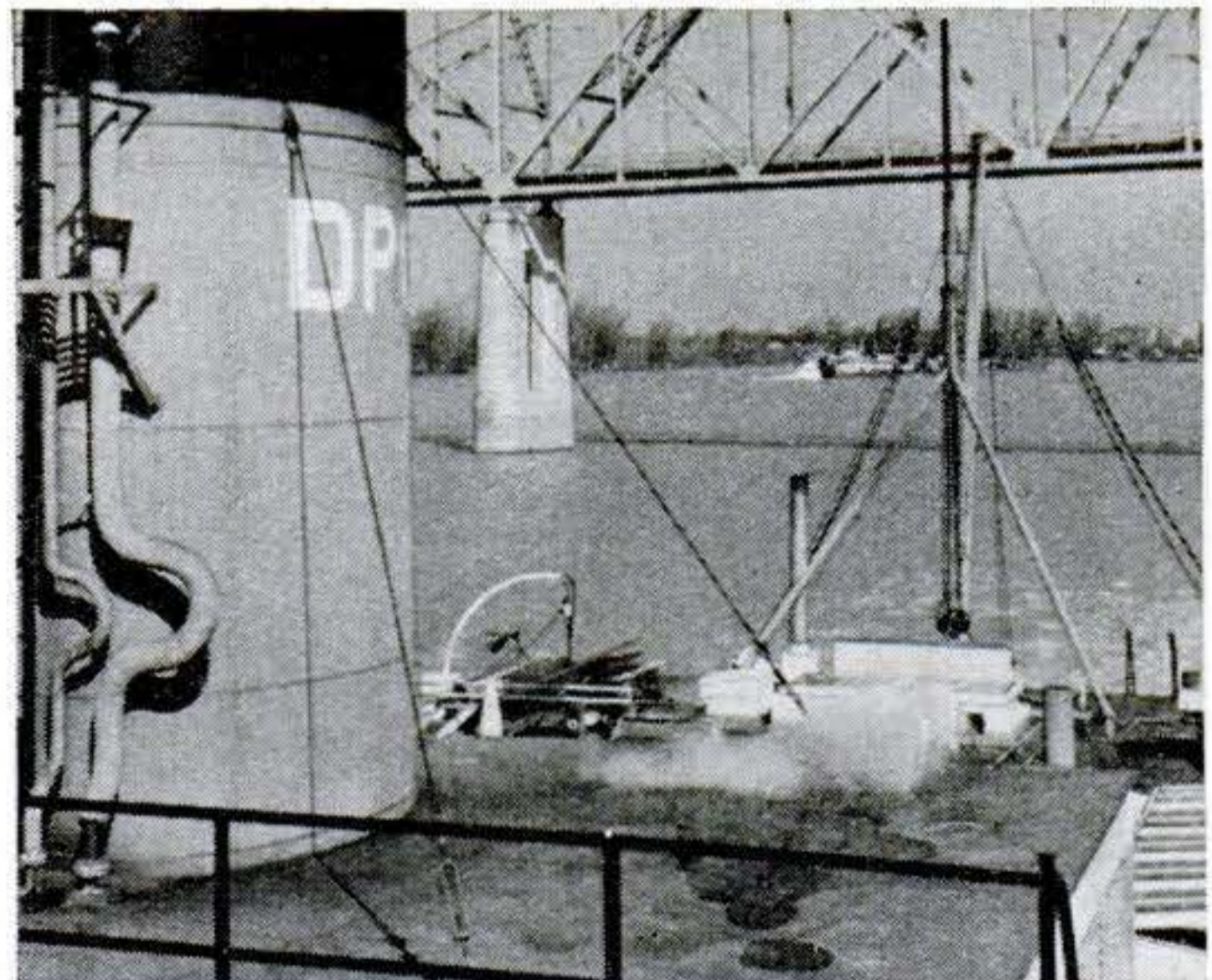

**BRIDGES ARE THE FLY** in radar ointment. The electronic echo from their steel framework is so strong that the pilot can't "see" the piers. Radar experts hope to lick the problem soon.

ernment and private enterprise go about the serious work of moving bulk shipments of oil and coal and grain, sulfur and bauxite and steel.

### **Old Man River Hasn't Lost His Glamour**

Yet there is glory still on the river. Young men still dream of becoming Mississippi River pilots. Many a mate or engineer spends weeks on the inland waterway without seeing home, traveling as far as if he shipped to Europe and back. And if moss-hung boughs no longer brush the decks as the boat glides along a slow and lazy stream, there is compensation in guiding a priority defense cargo through a blanketing fog with the aid of the radar scope.

Nearly three-fourths of the heavy-duty towboats are equipped with radar now. The reason is economic. Just to pay the crew of a typical tow costs about \$200 an hour. Every hour the tow is tied up represents lost earning power. By using radar for running in sticky weather, the tows cut down idle time several days each month. The installation, which costs from \$7,500 to \$12,000, often pays for itself within a year.

The scope will show a buoy, an approaching boat, a drifting log, the shape of the shore line. The only hitch is bridges. Their steel framework throws back so powerful an electronic echo that the scope shows only a horizontal line, and no piers—which are what the pilot wants to see most of all.

### **"Derms" May Solve the Bridge Problem**

Experiments are now being conducted with several types of reflectors to solve this problem. One device is a "derm," which is attached to the bridge between piers. The derm retains the radar pulse momentarily by running it through a coil, then sends it back to the boat slightly delayed. It shows on the scope as a pip above the line of the bridge, and the pilot steers for that.

Depth recorders are virtually standard equipment on big boats in the lower river and are being installed on most new vessels both in the upper and lower reaches. The "ear" is attached at the head of the string

of barges, and records depth on a cylinder of graph paper in the pilothouse. Thus the pilot has a continuous record of the river bottom before him.

River men are of two minds about the automatic pilot, which has been tried out by various operators. Some favor it, some do not. The gyro pilot can only set a course and hold it. That is useful in open sea, but the river has so many bends that a fixed course is seldom held for long. Some pilots would rather steer than constantly change the gyro setting.

Typical of the newest boats is the *Bruce Arthur*, owned by the A. L. Mechling Barge Lines, which plies the Illinois waterway. This is one of the first river boats to be equipped with Diesel-electric drive, the type used in a streamlined locomotive. Diesel-electric is expensive, but its flexibility and ease of operation,

combined with a potentially lower upkeep cost, recommend it. With Diesel-electric drive the pilot can shift from full speed ahead to full astern in five seconds. It also gives extremely sensitive control over the speed of the propeller.

### **Towboat Carries Fuel for 3,000 Miles**

A retractable pilothouse which can be lowered on a hydraulic shaft enables the *Bruce Arthur* to pass under Chicago's low bridges. It can handle eight grain barges at a time, is 86 feet long, has a 22-foot beam, draws seven feet, and is of all-steel construction. Its fuel tanks will hold enough for 3,000 miles of nonstop operation—a sharp contrast to the days of the old paddle-wheelers, which had to stop often for coal or wood.

A towboat like the *Bruce Arthur* is small compared to ocean-going vessels, but it can shove a load of 15,000 to 20,000 tons, while 10,000 tons is the average cargo of an ocean freighter.

Pilots are still the aristocrats of the river. They earn from \$600 to \$650 a month. In 1952 dollars, that's not as much as the \$500 a month their predecessors took home in pre-Civil War days. But there are compen-

[Continued on page 216]

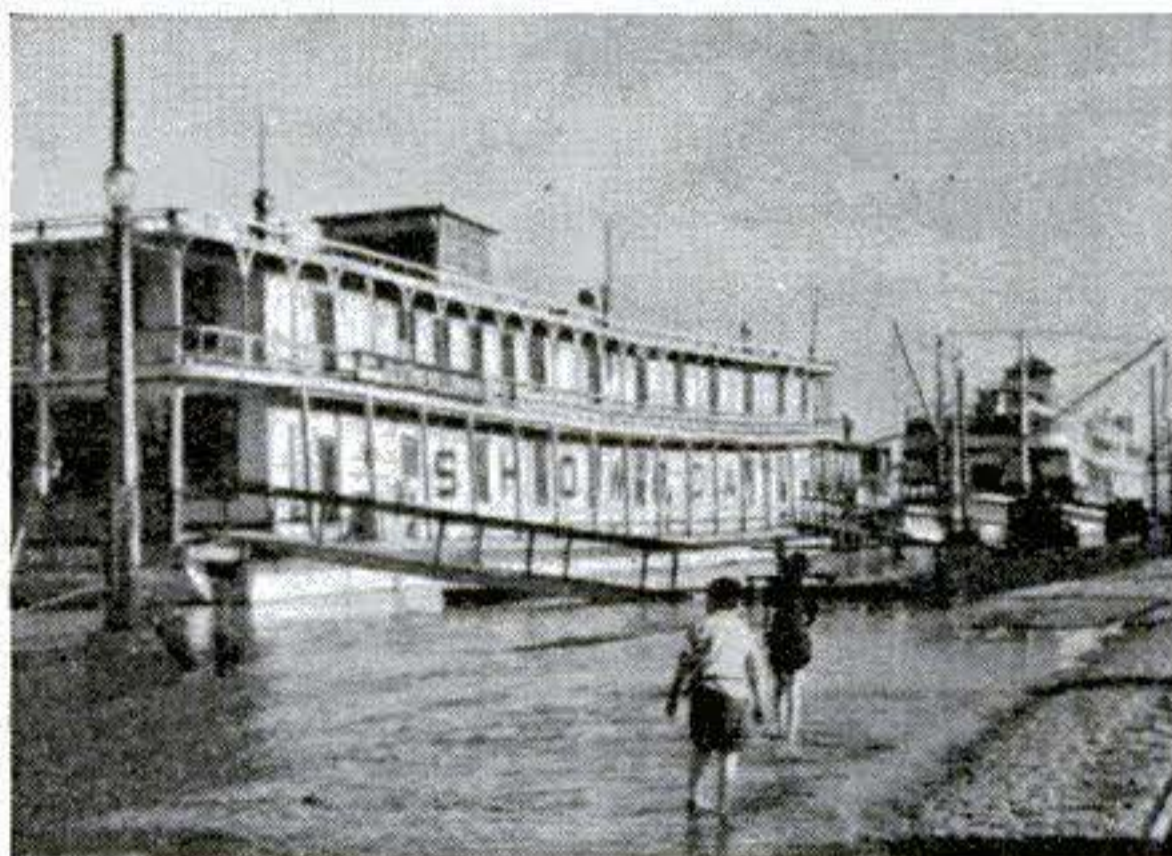

**GHOSTS OF BYGONE DAYS** still haunt the river front—showboat *Goldenrod* (foreground) and decommissioned *Golden Eagle* tied up at St. Louis.



### Car with Many "Eyes" Tests Headlight Beams

THIS multi-eyed vehicle is used by GE automotive-light experts to test Sealed-Beam headlights under actual driving con-

ditions. Their goal is a light that will show up an object clearly 165 feet ahead—the distance it takes to stop a car at 40 m.p.h.

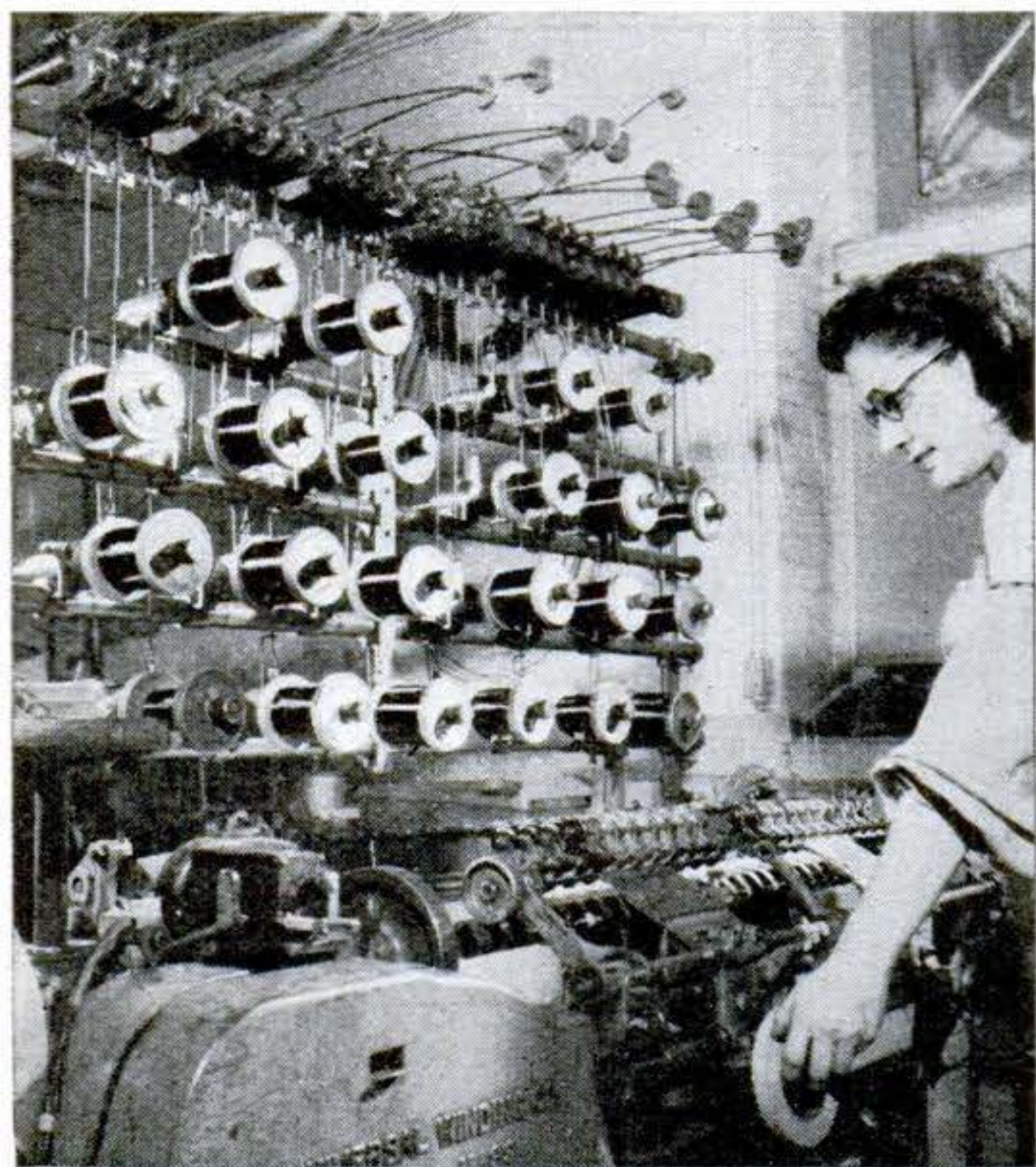

### Machine Winds Meter Coils

FROM this big bank of spools, the machine above winds 66 coils for electric meters every hour at the Newark, N. J., Westinghouse plant. Each coil takes 4,600 turns of copper wire eight-thousandths of an inch in diameter.



### Workers "Mine" Mushrooms

WEARING miners' caps, these girls harvest a crop of mushrooms in an abandoned limestone mine near Pittsburgh. Lamps on the caps of 200 workers provide the only illumination in the mine. The batteries are recharged after each shift.

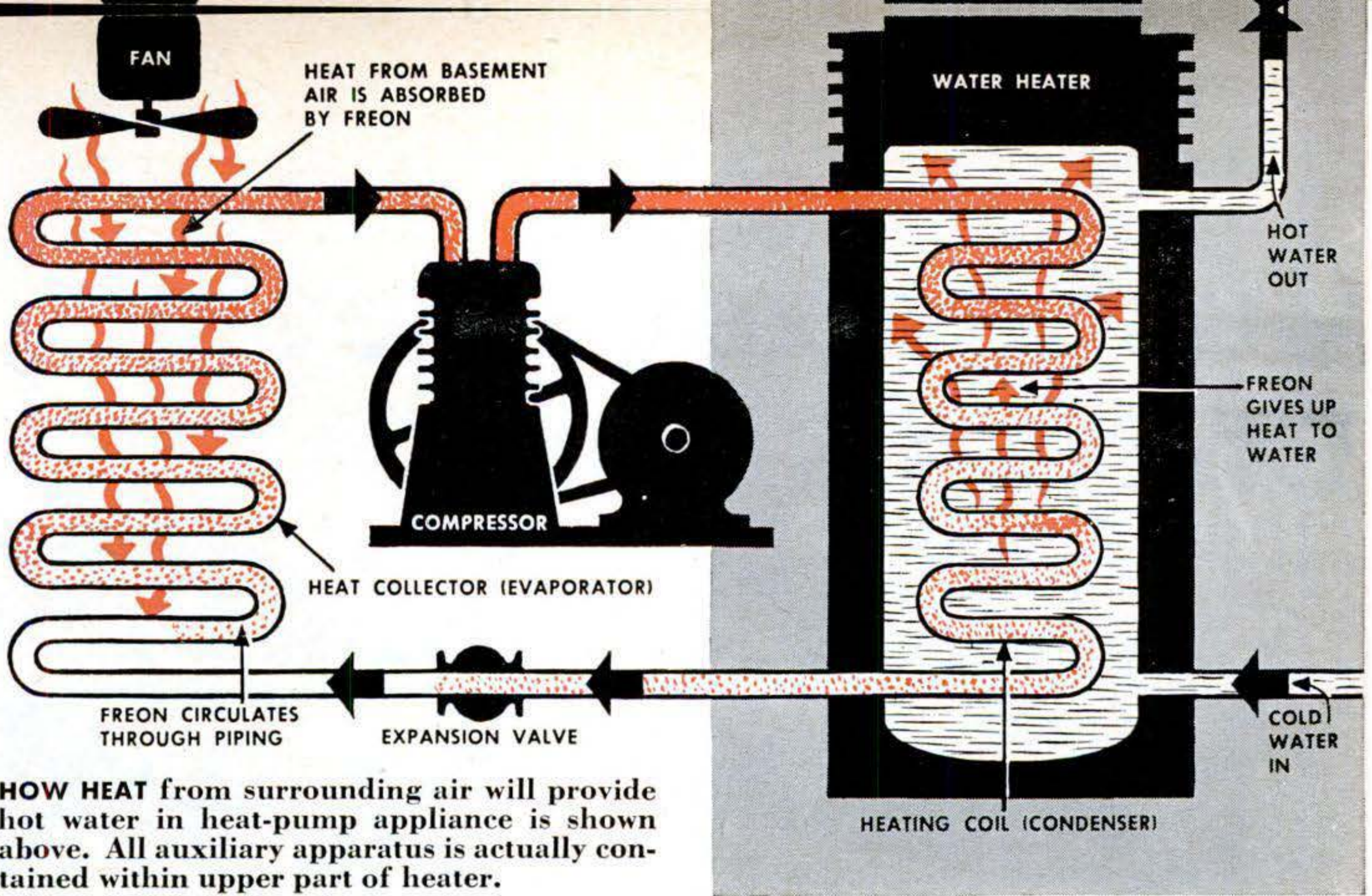

**HOW HEAT** from surrounding air will provide hot water in heat-pump appliance is shown above. All auxiliary apparatus is actually contained within upper part of heater.

## Heat from Air Warms Water

**"Reverse refrigeration" will be used to cut home electric bills.**

COMING soon is a radical new home appliance—an automatic electric water heater applying the ultra-modern "heat-pump" principle. It will supply your hot water, trials promise, at a fraction of the cost of using a high-wattage resistance-type heater. Several of the new type already built for testing give a preview of its design.

Its working parts resemble those of an electric refrigerator. It uses a refrigerant, Freon, as a heat-transfer medium. And it works like a refrigerator in reverse.

Source of heat is the surrounding air, whose temperature the heater lowers a little. Through an evaporator coil, a fan blows basement air, and Freon extracts heat from it in turning from liquid to vapor. The Freon vapor, warmed further by being pumped in a compressor, then enters a condenser and gives up its heat to water in a 53-gallon storage tank. It returns to liquid form and the cycle is then repeated.

Not yet on sale, the appliance is being readied for its debut by Harvey-Whipple, Inc., of Springfield, Mass. Its name will be the Master Kraft heat-pump water heater.

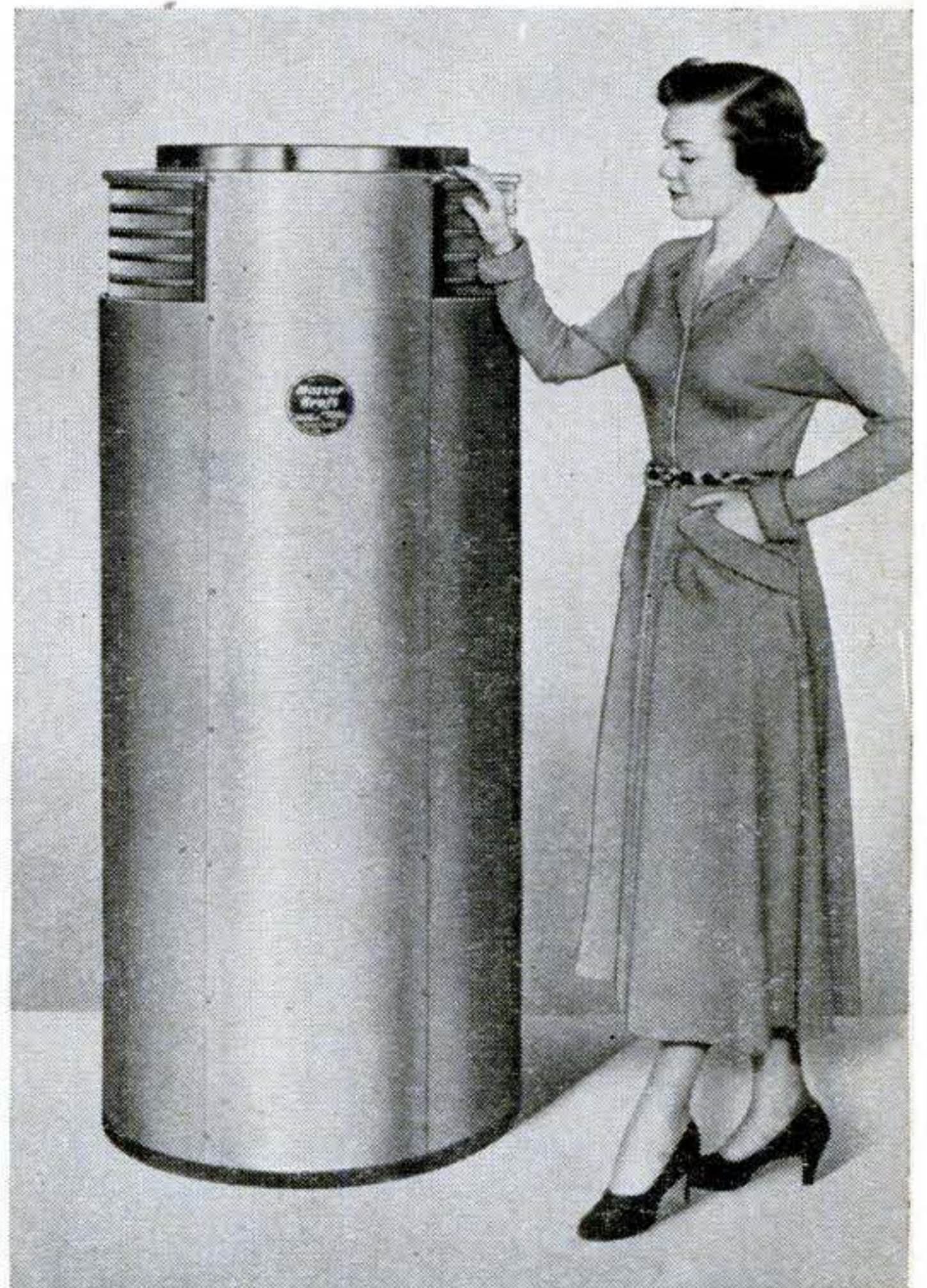

**DESIGN** of new type of water heater is exhibited by test model. Air, the source of heat, enters upper part and goes out at top. Fan and  $\frac{1}{3}$ -hp. compressor are all that consume current.

# Customized Chevy Costs a Cool...

**\$5,400**

**When the rebuilders got through with this brand-new Bel Air, the extras cost more than the car—but what a honey.**

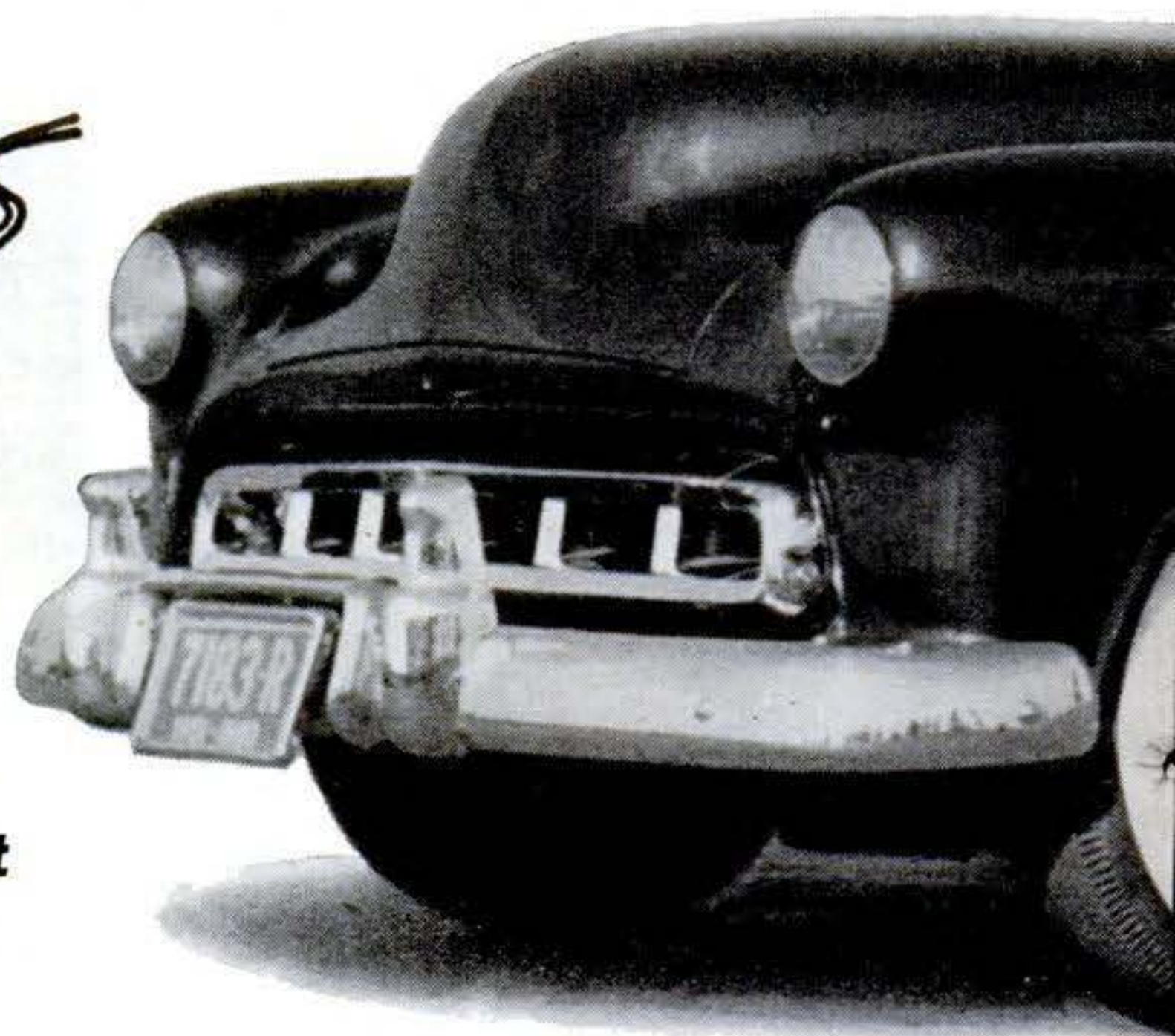

**W**HY be satisfied with a production-model car when for just a few thousand bucks extra you can indulge all your pet ideas in automotive design?

At any rate, that's how the owner of this de luxe dreamboat felt. An Ohioan who'd rather we didn't give his name, he got exactly the car he wanted—but the price tag was around \$5,400 before he was through.

Starting with a factory-fresh '51 Bel Air, here are some of the changes made at the Barris brothers' Lynwood, Calif., shop, along with approximate cost:

Three inches chopped off the top, two inches added to the hood and 10 to the rear fenders (\$600). Curved one-piece '51 Olds windshield installed (\$75). Front end done over, including new grille and head-

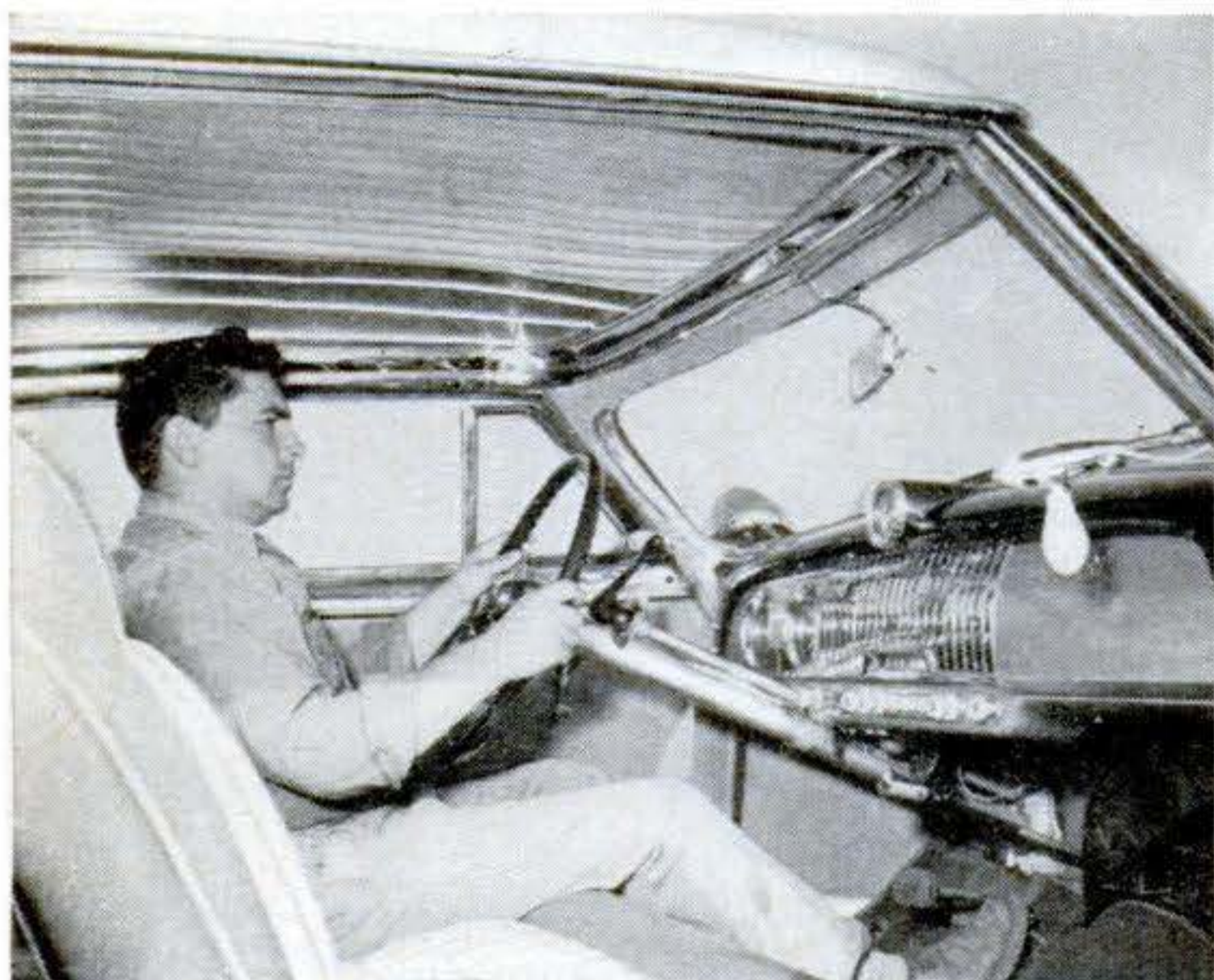

**STEERING WHEEL** was lowered two inches for driver's comfort. Seat upholstery and roof padding are foam rubber covered with gray and white antique Fibrolite.

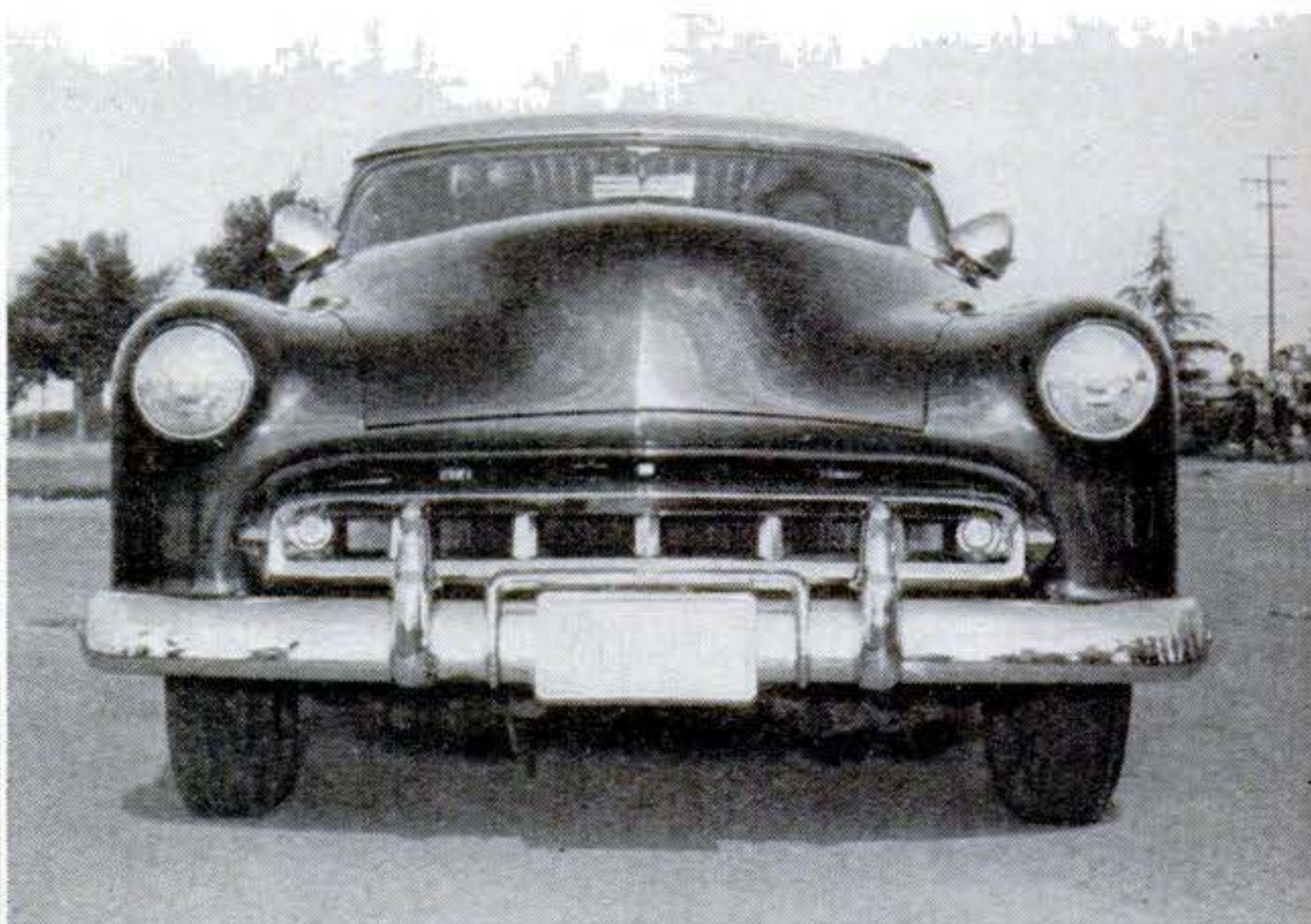

**SCOOP-SHAPED GRILLE** was assembled with parts from a Canadian-built Ford Meteor. Total effect of car is that of a complete custom job from top to tread.

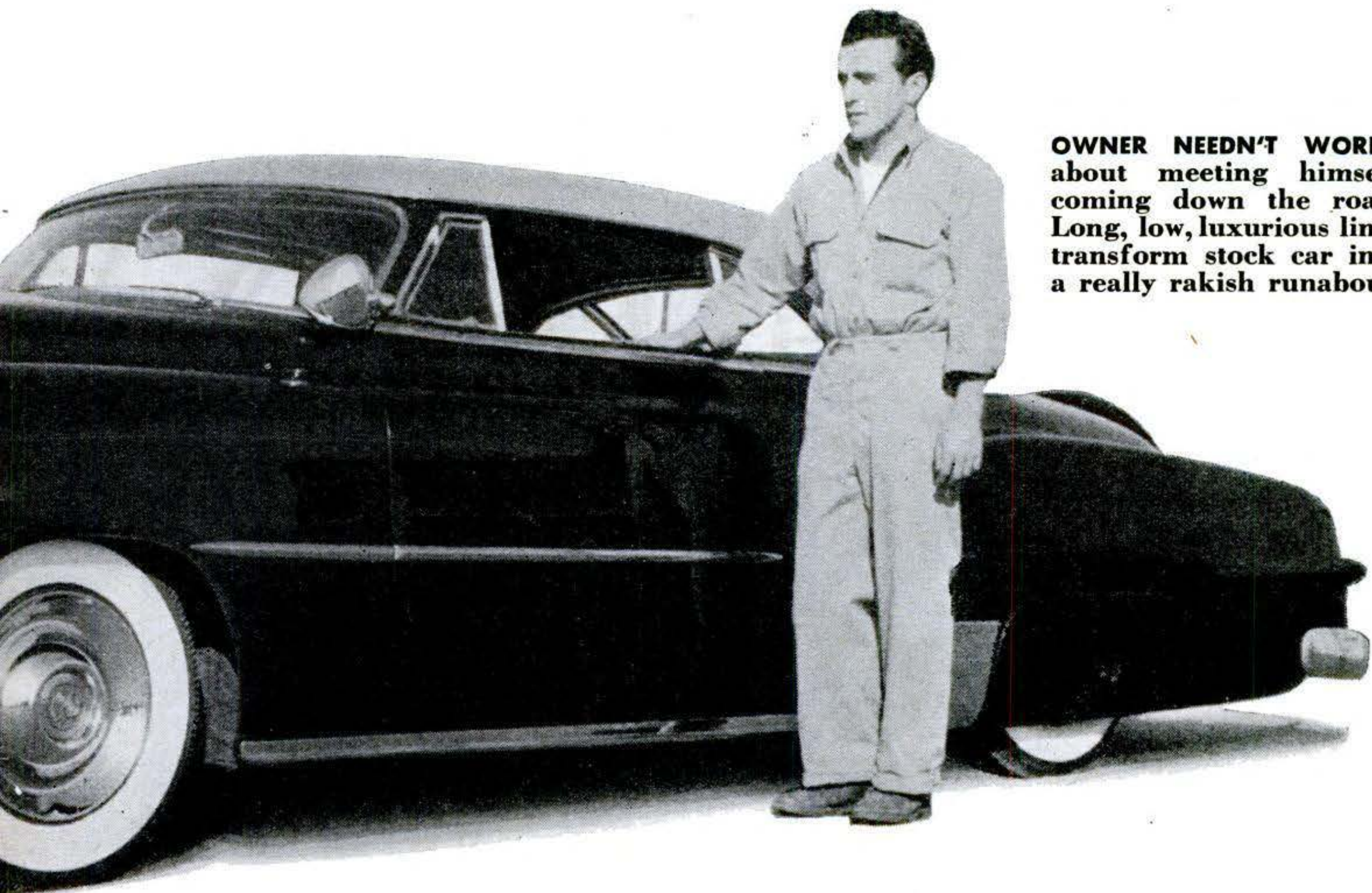

**OWNER NEEDN'T WORRY** about meeting himself coming down the road. Long, low, luxurious lines transform stock car into a really rakish runabout.

lights sealed into fenders (\$300). Rear end restyled, windows enlarged, horizontal tail lights put in, hinged mount for spare tire added (\$500). Frame lowered, rear suspension changed, adjustable spring installed to raise or lower body 2½ inches (\$200).

Upholstery for seats and top got the full treatment—two-tone luxury fabric over Air-foam (\$400). A new paint job kissed two

more C-notes good-by. And a few final features like push-button control for the radio antenna, special hub caps, extra chrome, spotlights and other gadgets upped the ante another \$625. Grand total: \$2,900.

Owner X now drives a beautiful buggy—that nobody can deny. But a second glance at all those dollar signs makes the old family bus look pretty good at that!



**SPARE-TIRE MOUNTING** lets tire tilt back for easy access to luggage compartment. Oval tail lights accentuate car's extra-wide look. Cadillac hub caps add final fillip.



**RADIO ANTENNA** is raised and lowered by vacuum. Flattened rear windows, two inches wider than in standard model, look more stylish, increase visibility, too.

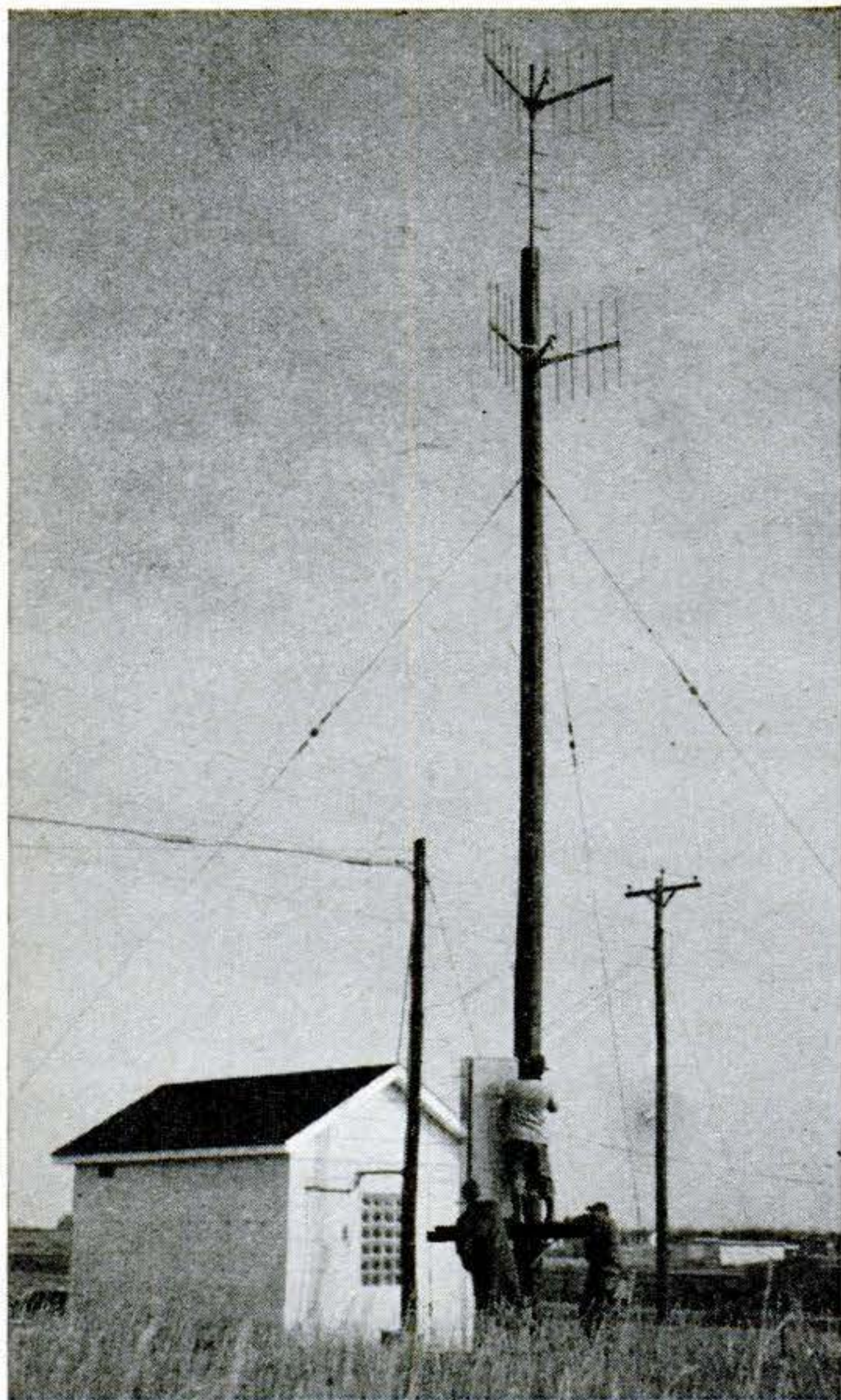

### Farmers Phone via Radio

A GROUP of Virginia farmers on a party line now are linked to a telephone exchange via the air waves. Their party line, ending at a nearby radio station, is beamed to a similar station at a dial exchange 10 miles away (above). An experimental system designed by the Rural Electrification Administration, it eliminates miles of poles.



### Tripod Gives GI a Break

RODMEN working in artillery survey parties under enemy fire no longer have to stand in exposed positions while observations are being made. Using a new metal tripod, the men place and plumb ranging poles fast and then duck for cover. Designed by the Army, the tripod holds a pole rigid even in a 40-mile-an-hour wind.

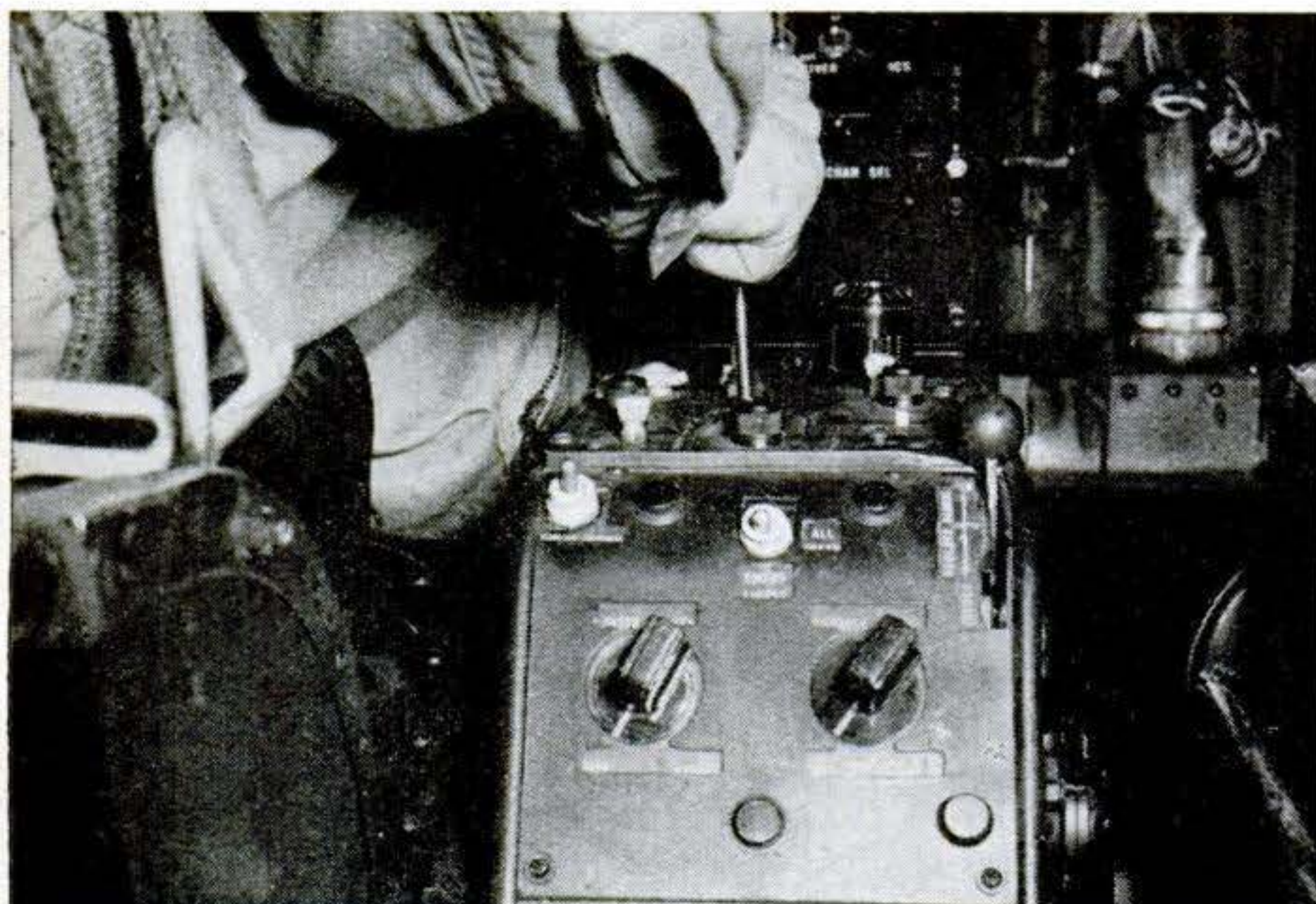

### Autopilot Flies Fast Navy Jets

FLYING, fighting, navigating—the Navy jet fighter pilot does all three at the same time. But a new automatic pilot (left) will handle most of the stick-and-rudder work. Push buttons and a miniature stick that moves under fingertip pressure control the plane. The General Electric device will be used to fly the airplane while the pilot sticks to his guns during attacks on enemy aircraft.



# New Ideas from the Inventors

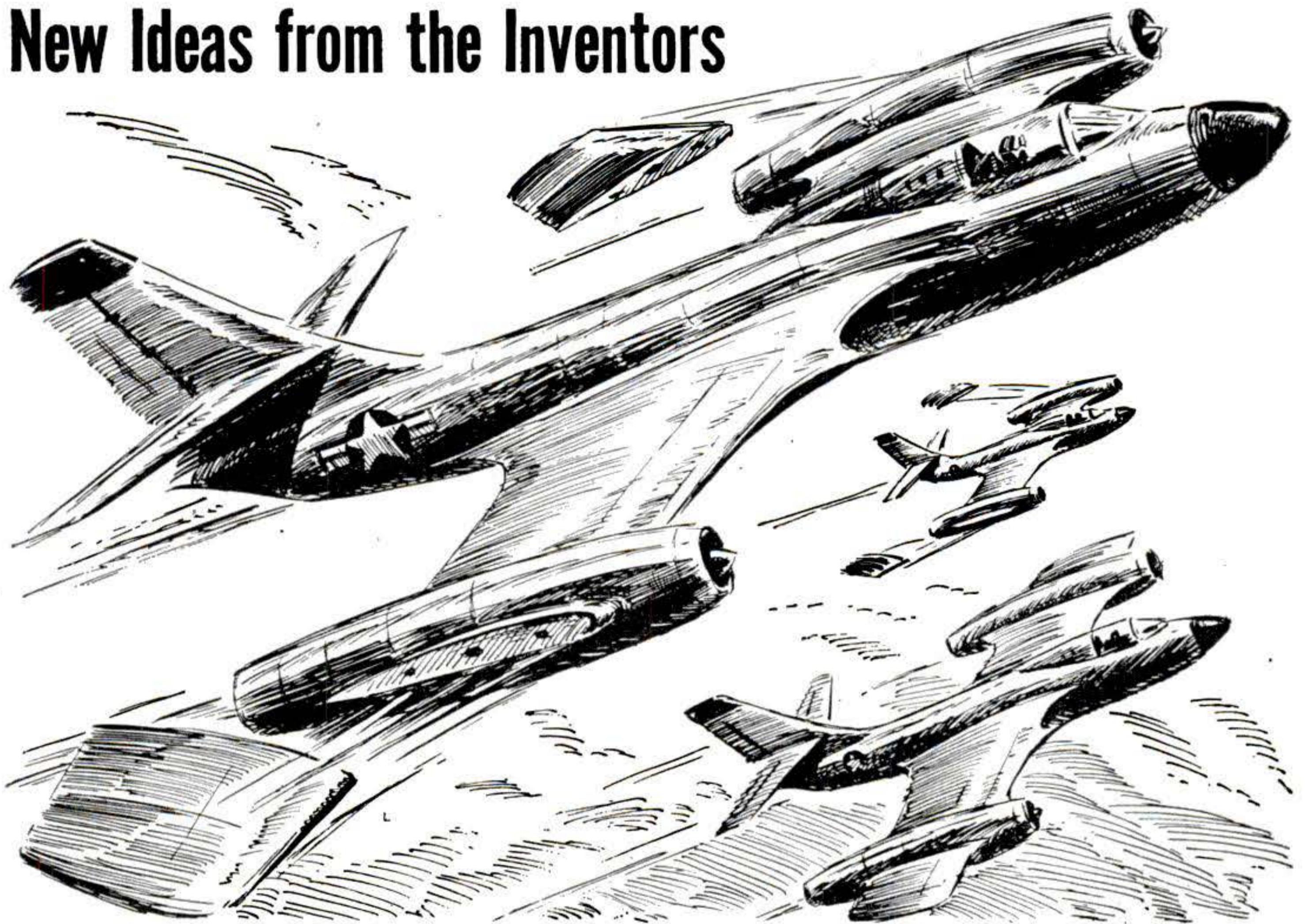

**1 Plane to Drop Wing Tips.** Pilots could gain extra speed during actual combat by shortening the wings of this proposed jet plane. The tips of the wings would be droppable fuel tanks that could be released

in an emergency or when they were empty. With the tips in place, the big wings would give the plane extra lift for take-off and cruising. When the going got rough the pilot could shed wing area as well as weight.

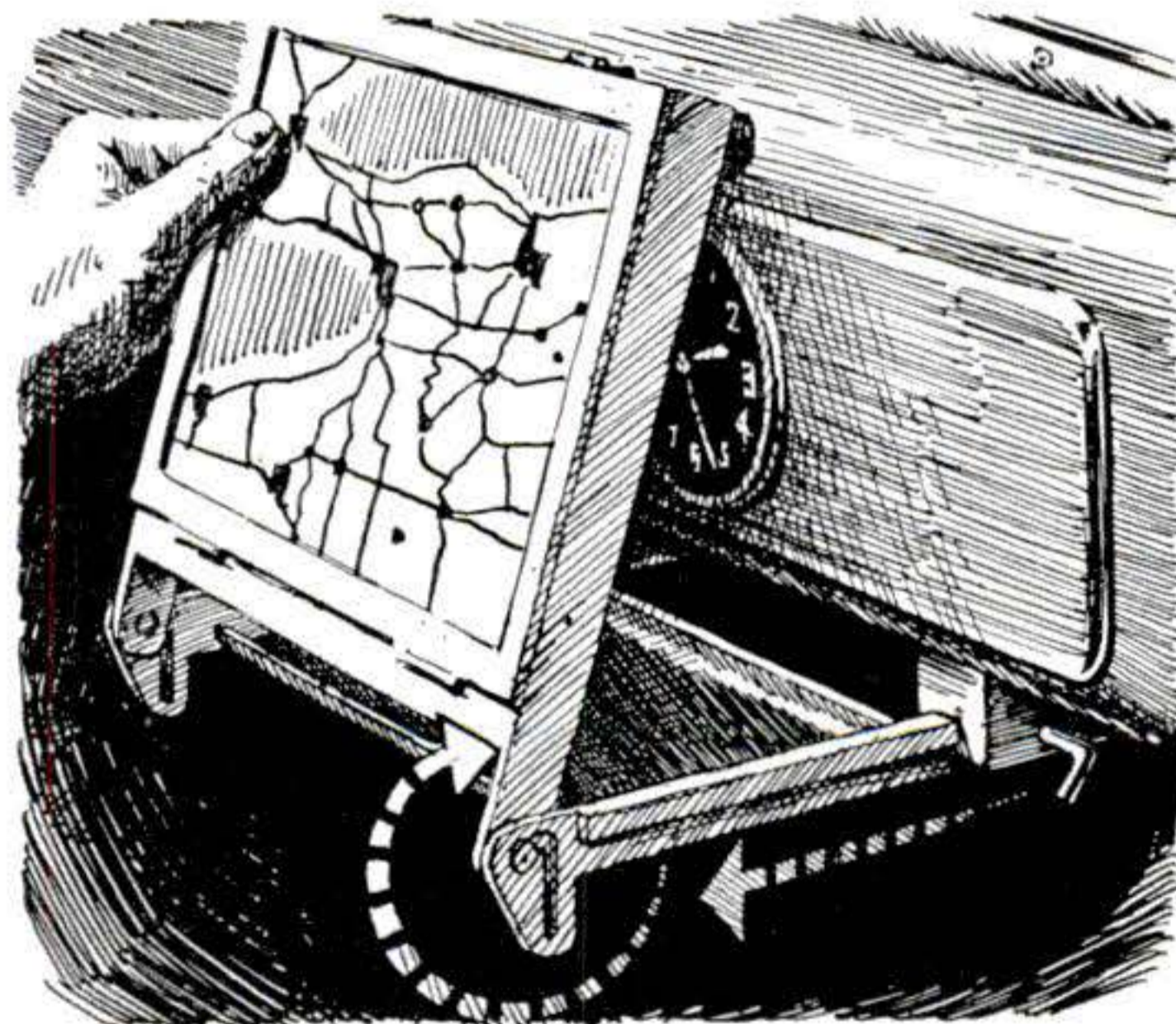

**2 Car Tray to Display Road Maps.** You could see where you were going and where you wanted to go if your car had this folding map holder. It would slide out from under the dash and prop up a section of road map so that it could be seen easily from the driver's seat. Pulled out and left flat, the map case would double as a food tray.

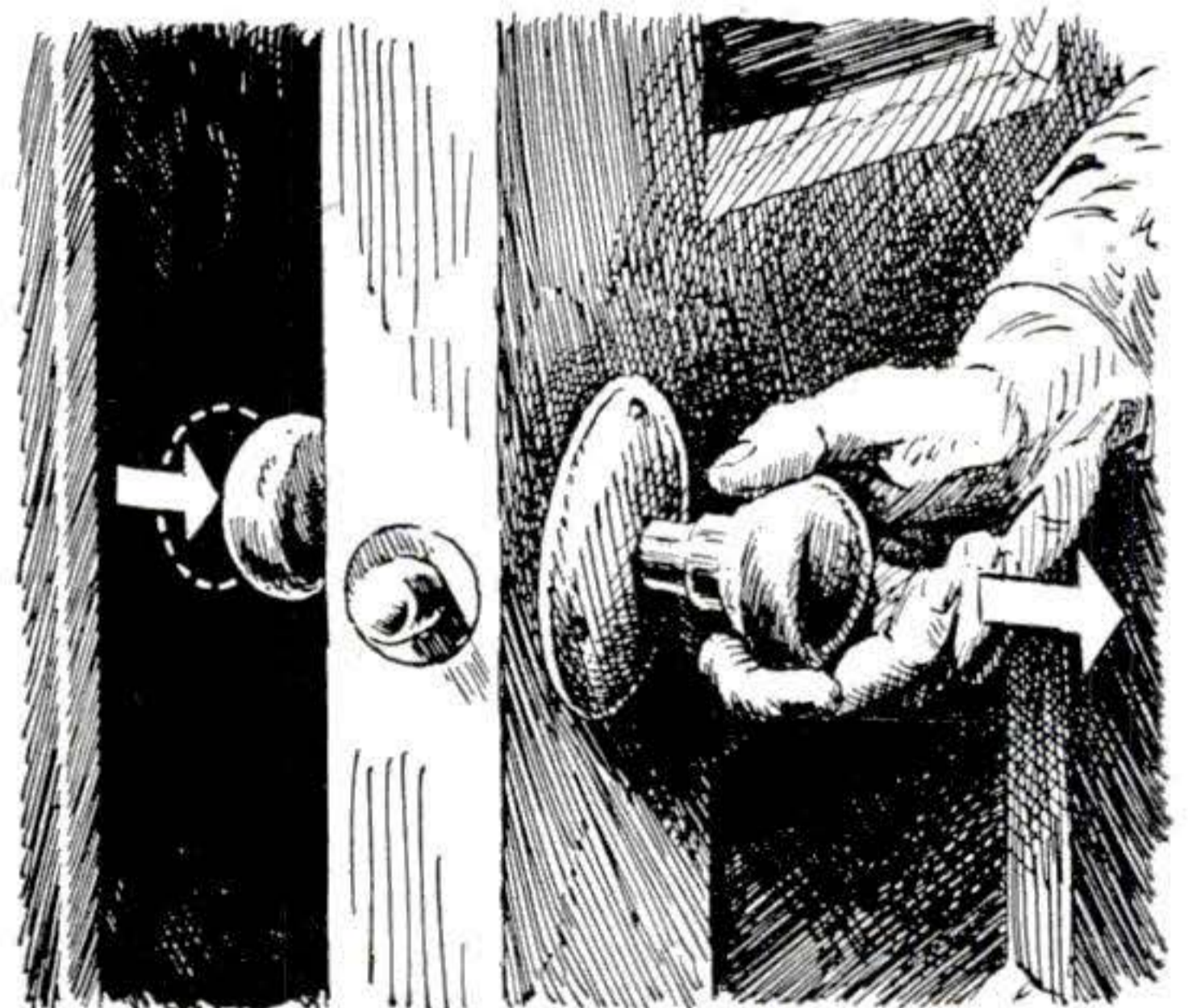

**3 Push Knob to Open Door.** You would be glad to have this latch on your door if you came home with loaded arms. From outside you would just push the knob to retract the bolt. From inside you would pull it. The bar that connects the knobs operates the bolt through a cam. A pin fitted to the inside knob locks the cam.

**Please turn the page for more new ideas.**

JUNE 1952 87



**5 Jack to Guide Felled Trees.** Woodcutters who used this jack wouldn't have to worry about where the trees would fall. The spring-loaded jack would push against a tree to help topple it and direct its fall. The upward pressure would also hold the saw kerf open and make cutting easier.

*Patents on these inventions have been granted to: 1. D. Beck, Seville, Ohio, and E. Eddy, Massillon, Ohio; 2. W. Haynes, Longview, Wash.; 3. C. Anderson, Barberton, Ohio; 4. J. Webster, Lafayette, Ind.; 5. M. Jacobs, Minneapolis; 6. T. Stiffel, Chicago.*

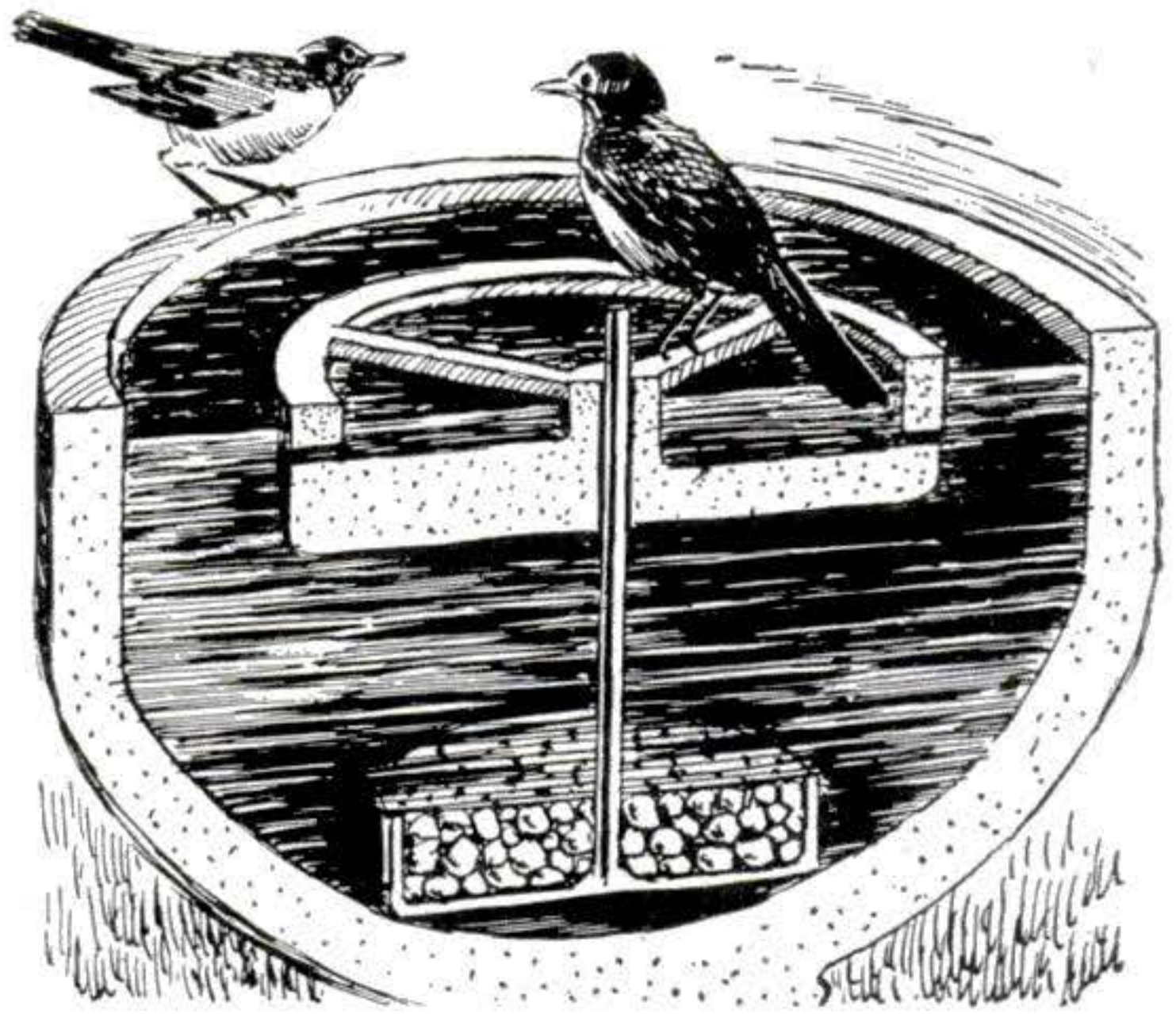

**4 Birdbath to Fill Itself.** Anchored in a tank or pond, this birdbath would rise and fall with the surrounding water to maintain a constant level in the bath tray. The floating tray, divided into sections of different depth, is designed to slide up and down on a rod secured to a weighted base. Openings near the top of the tray partitions let water in.



**6 Lamp to Hide TV Antenna.** Indoor antennas don't have to be in sight when they are not in use. The inventor of this combination antenna and lamp suggests concealing telescoping rods inside the shade. When the set was tuned in, they could be extended, tilted and rotated.



# Oldsmobile's

# "Magic Lights"

# Delight Wilbur Shaw

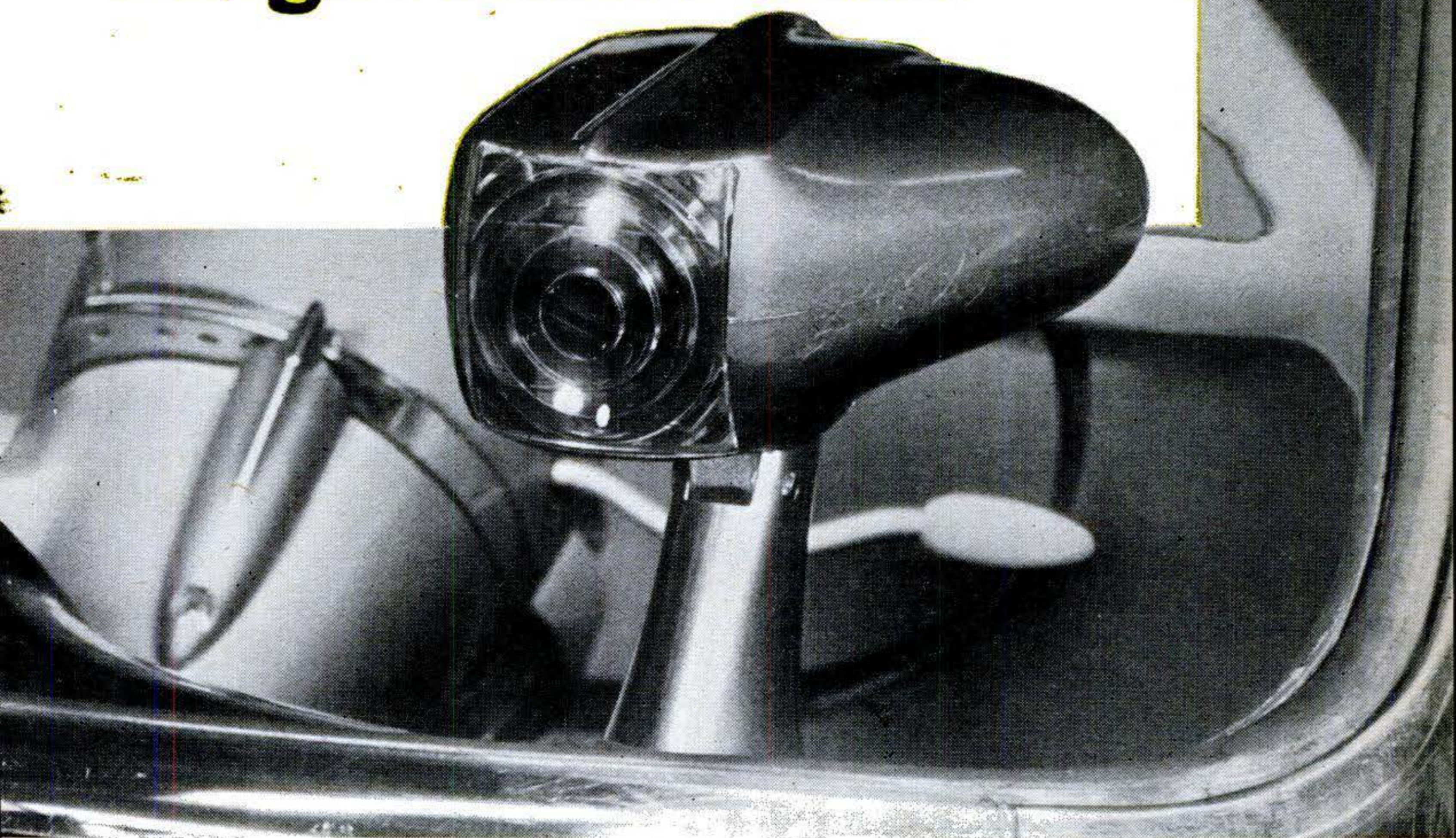

**Automatic headlight dimming is not all that's new in the '52 Olds—there's power steering and a multiple-barrel carburetor.**

**By Wilbur Shaw**

I CLIMBED aboard a '52 Oldsmobile and there behind the windshield, vaguely resembling the head of a cobra, sat the Gimmick.

"Forget the dimmer switch on your headlights," remarked the factory representative who turned the car over to me in Tampa, Fla. "This thing automatically dims your lights for you when you meet an oncoming

car. Just forget about the whole thing."

If it worked, the Gimmick would be one of the finest additions to motoring comfort in years. How often have you forgotten to dim your lights and hated yourself for your thoughtlessness? How often have you failed to switch on your brights again after passing another car?

The Gimmick, a photocell-operated switch, wasn't the only thing new about this Series 98 Olds, by any means. It had a lot more

power than the one I drove for my Report from the Driver's Seat last year\* (PSM, June '51, p. 66). The new Olds had power steering, an improved automatic transmission and a new kind of carburetor.

Added were such little niceties as a clock mounted on the steering wheel instead of the instrument panel (and it really keeps time!), a compass and more luggage room.

It was night when I started for the Gandy Bridge spanning the bay between Tampa

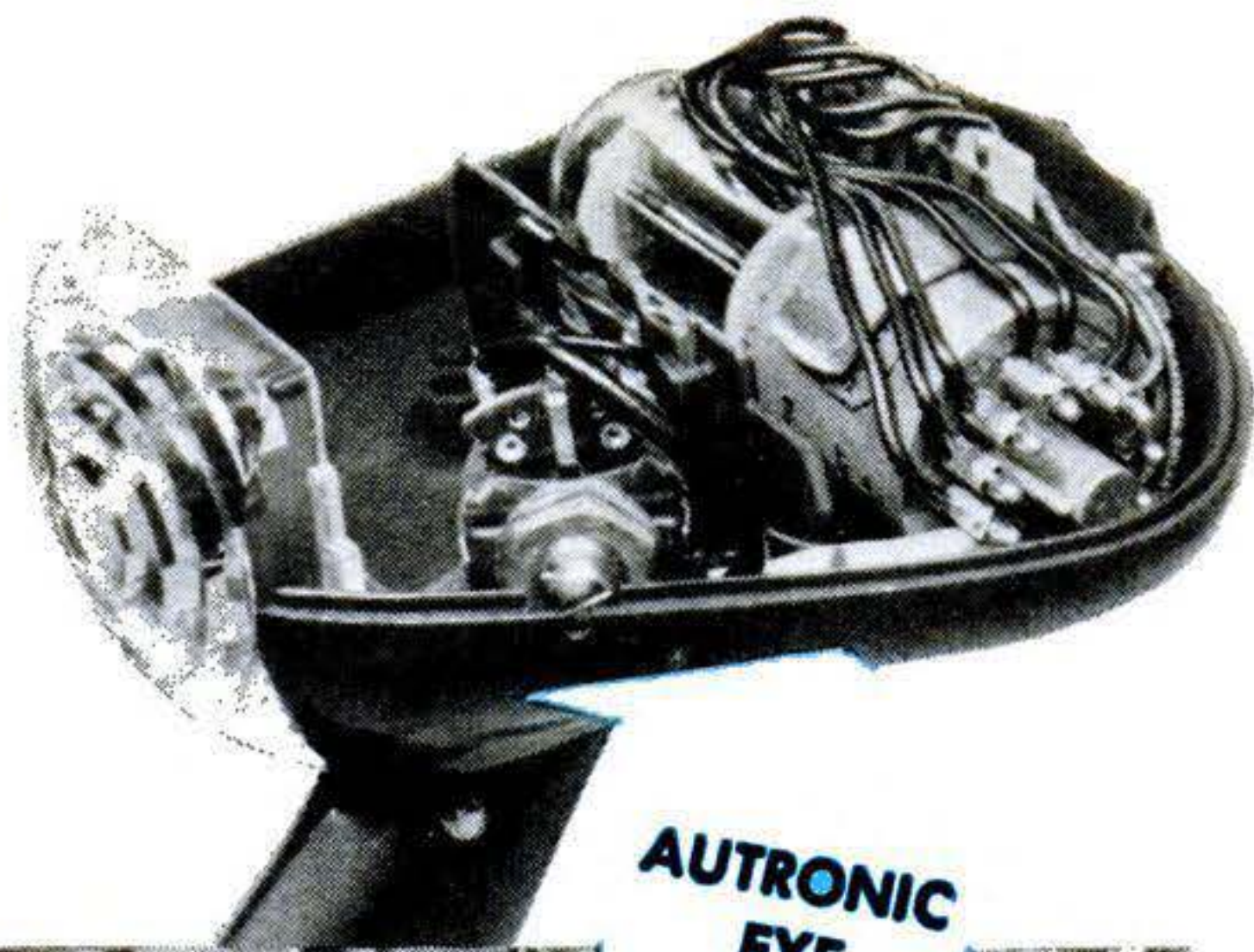

**AUTRONIC EYE**

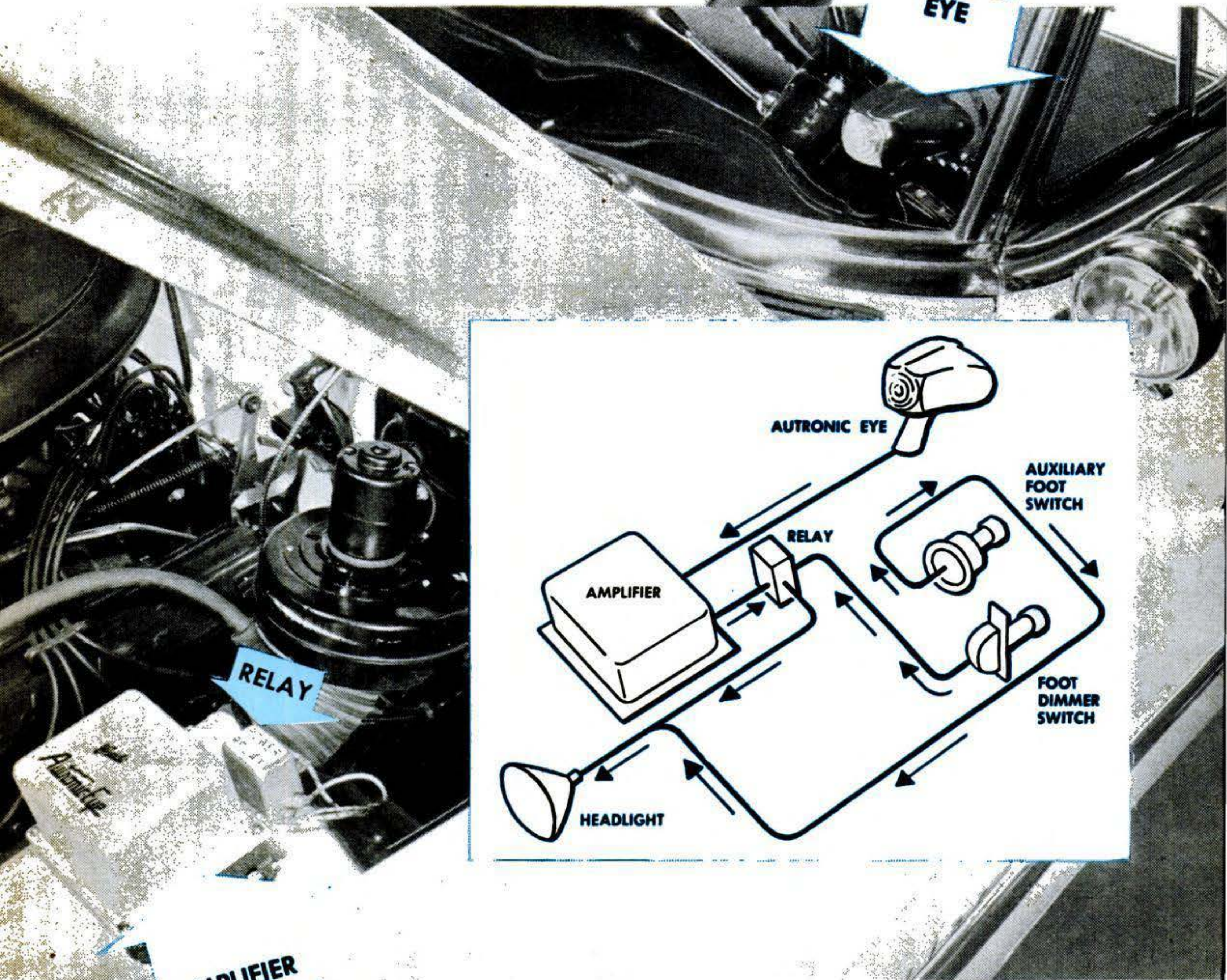

**RELAY**

**AMPLIFIER**

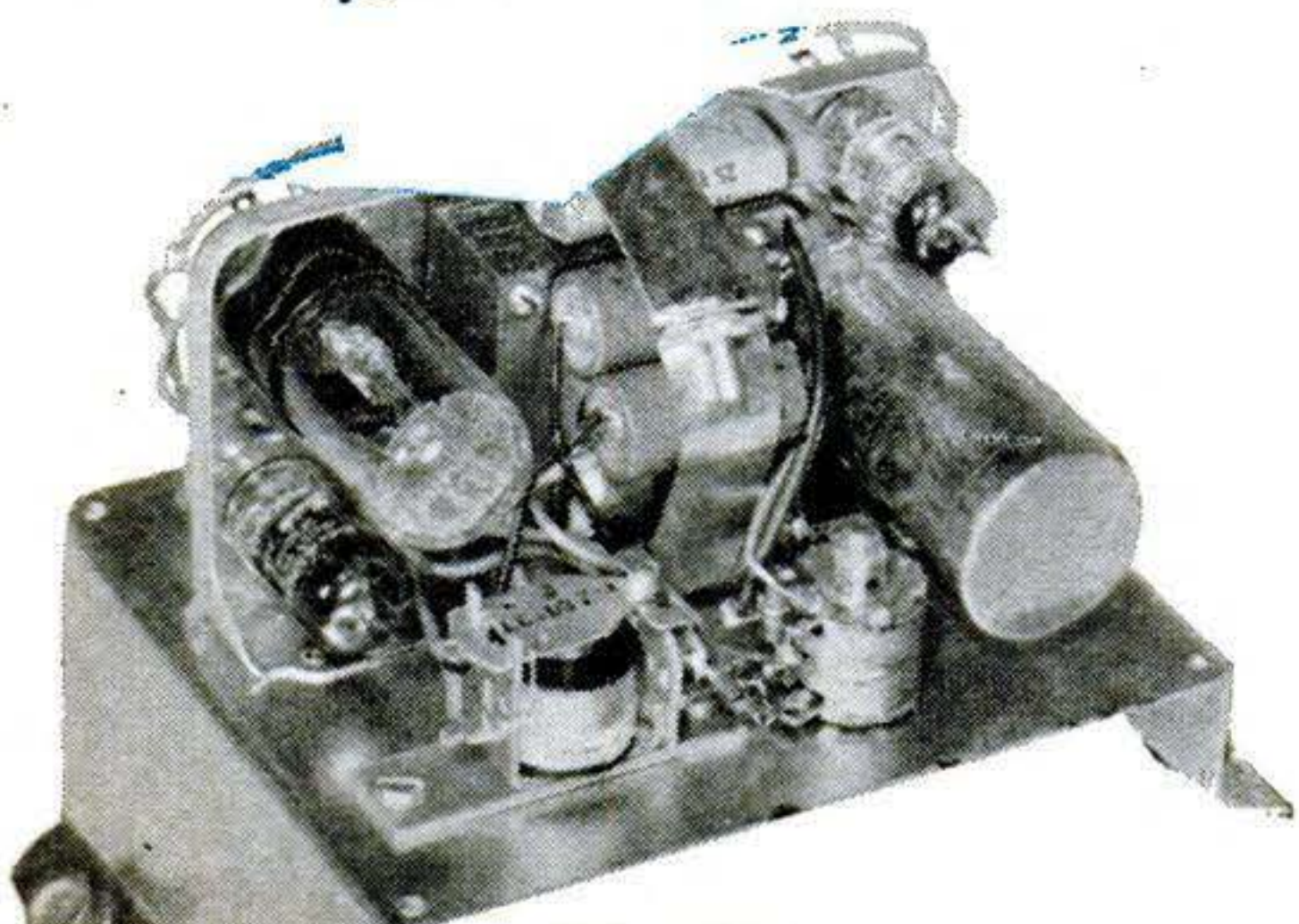
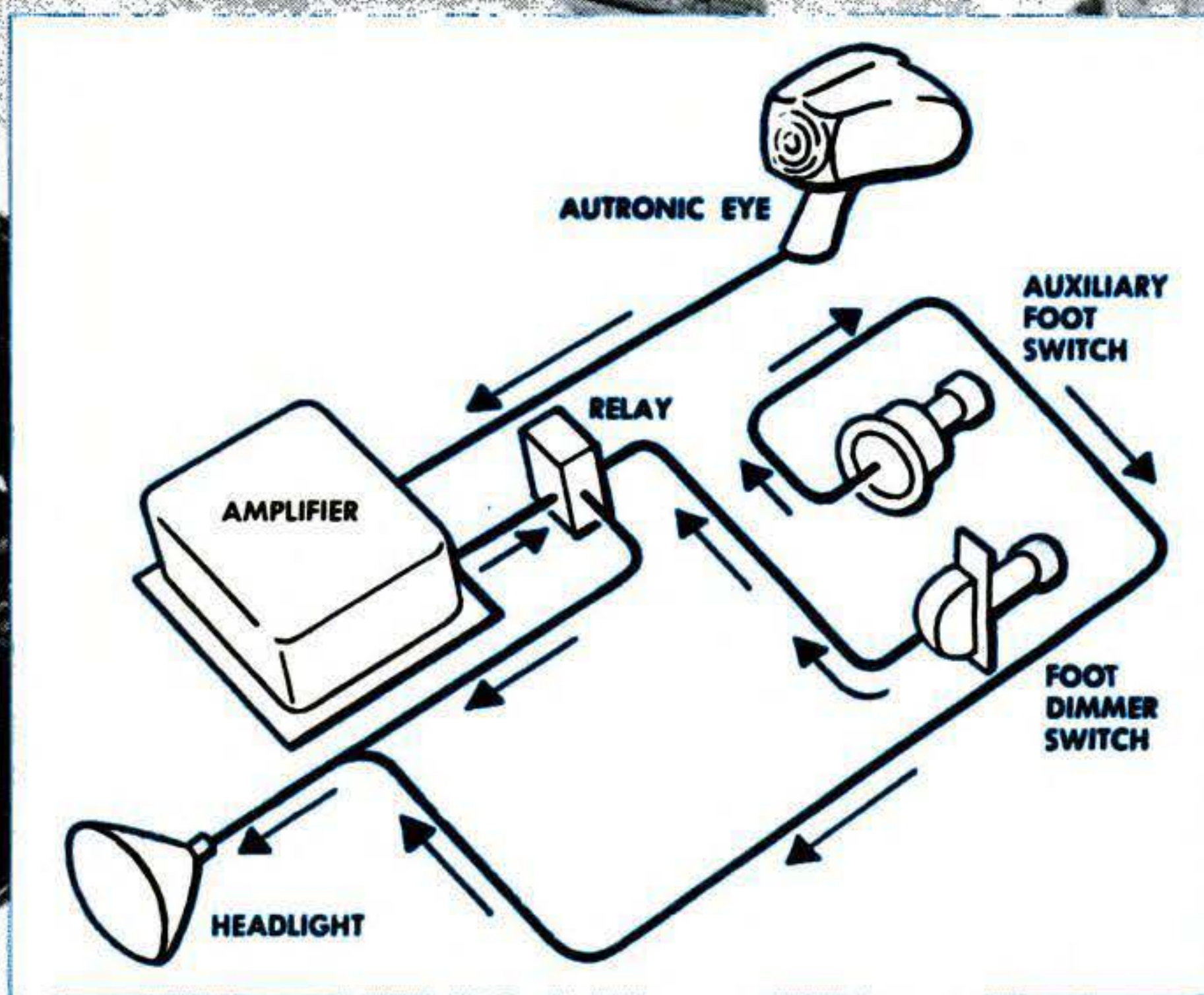

**THE AUTOMATIC DIMMER** has three main elements—a photoelectric cell with a condensing lens, a set of tubes to amplify the signal transmitted by the cell when light strikes it, and a relay or switch reacting to the signal to dim the lights. The arrows in the schematic drawing above show the sequence in which the dimming signal is transmitted to the headlights. The regular floor switch turns the eye on and off. The auxiliary switch overrides the eye—made by GM's Guide Lamp Division—to turn on the brights at the driver's option.

and St. Petersburg. As I drove, I made a few comments on my recording machine:

*This thing is an idea that automobile people—and drivers—have been talking about, and trying to work out for years.*

I had a similar device in experimental dress on a car more than a year ago. Tobey Harper of Tulsa, Okla., demonstrated it to me and I tried it out. I liked it. The idea was not new. As much as 20 years ago Ford was fiddling with it. It has taken all this time to get an automatic dimmer into production.

Nor is this the only kind of an attack on the problem of headlight glare that has been made. Many of us will remember the experiments with polarized headlighting.

### **The Gimmick at Work**

*It works, all right. The street lights keep the beam low. That takes care of city driving. It means one less control on your car to worry about. And . . . I've often remarked . . . all such items contribute to safety.*

Suddenly the lights flipped up. It was an eerie feeling to have things going on inside your car that you hadn't ordered by pushing or pulling or pressing something. The brights had switched on because I had left the street-lighted area and reached the open road. A few seconds later the lights dimmed again—the Gimmick had spotted an oncoming car.

*Now we'll see what the bridge traffic does to the lights . . . yup . . . they stay low . . . due to a steady procession of oncoming cars . . . now, off the bridge and . . . up go the lights . . . there's a break in the traffic of several hundred feet . . . and there's a car coming . . . they're dimmed again.*

I experimented. Turning onto a darkened street, I decided to see how directional the Gimmick was. My lights were high. Half a block from a corner street light of normal intensity, my lights were still high. A quarter of a block from the street light I steered the car directly toward it. My headlights dimmed.

### **Even Works Through Dirt**

All this was strictly according to the explanatory literature put out by the Oldsmobile people. The Gimmick worked.

Called by Olds the Autronic-Eye, the automatic light dimmer functions even if the windshield gets dirty. This is one of those automobile accessories that start out as a luxury and become a necessity. Electric

turn signals once were a luxury. Now some states require them. I've no doubt that the dimmer will become standard equipment on cars as time goes on.

The next day I took the 98 out to see what else General Manager Jack Wolfram of Olds had done to enhance the performance of his car.

This was my first experience with the General Motors version of power steering, and I had this to say about it.

*The GM system differs from Chrysler's, introduced last year [PSM, Apr. '51, p. 126] . . . the GM unit gives you slower steering—you turn the wheel more to get around a corner . . . moreover, I'm exerting more effort on the wheel than the Chrysler system requires . . .*

*At high speed . . . there's 70 on the speedometer . . . it still takes the normal amount of turning to change direction . . . that's*

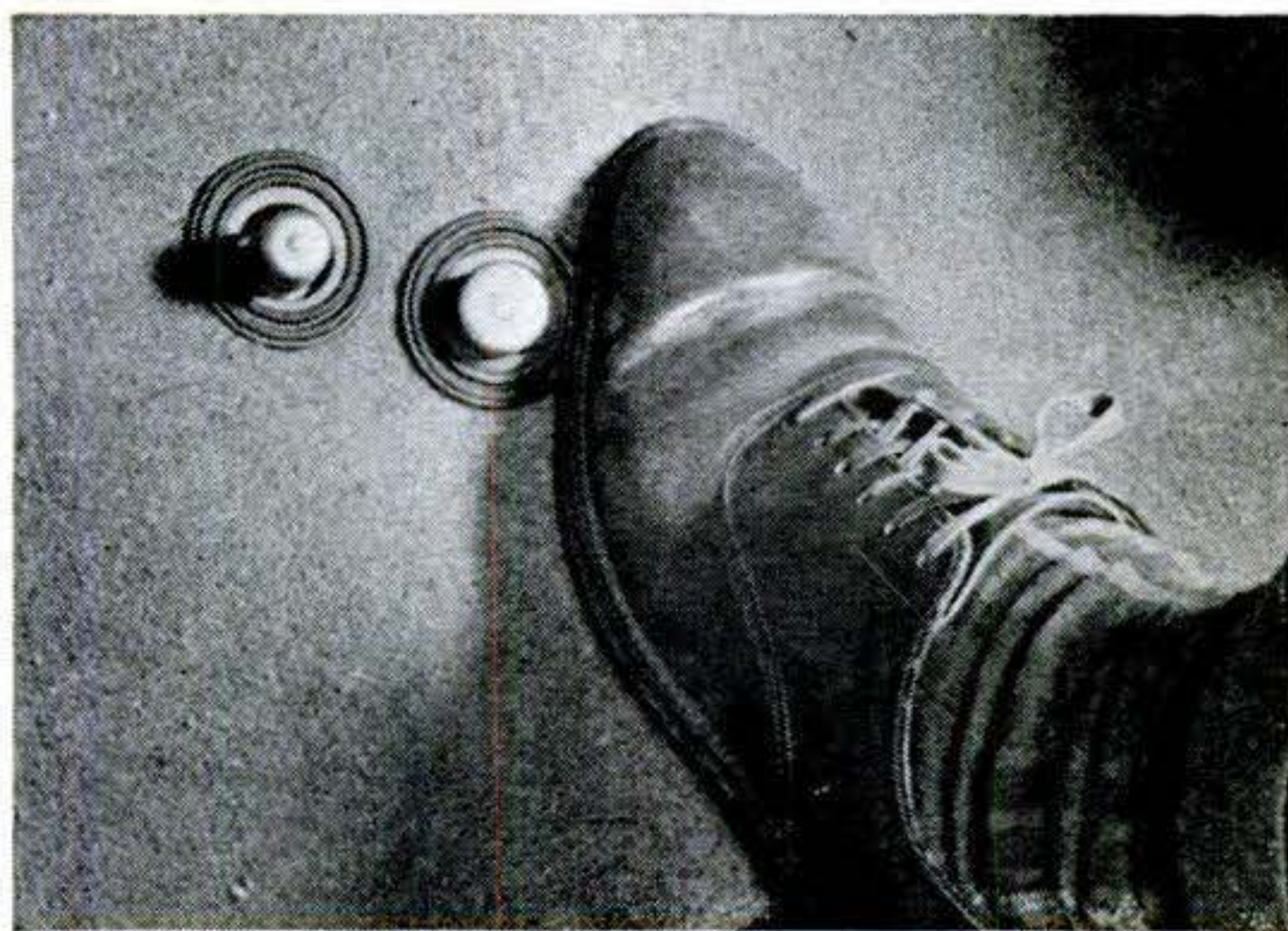

**THE EYE REQUIRES TWO BUTTONS.** Pushing on the right one turns it on or off. The left one overrides the eye and switches on the high beam to signal an oncoming car.

*what General Motors intended, and that's where its approach to power steering differs.*

Let's get down to the fundamentals of this. With today's big tires, you need slow steering—several turns of the wheel from extreme right to extreme left—to bring the effort required within range of your muscles. Slow steering reduces the effort. Because tires are big in cross section, you actually scrub rubber when you turn the front wheels.

As tires have become bigger, accepted highway cruising speeds higher and steering slower, the problem of maneuvering a car both in parking and on the open road has been aggravated. For my money, power-assisted fast steering, like Chrysler's, is the answer. It enables you to maneuver quickly

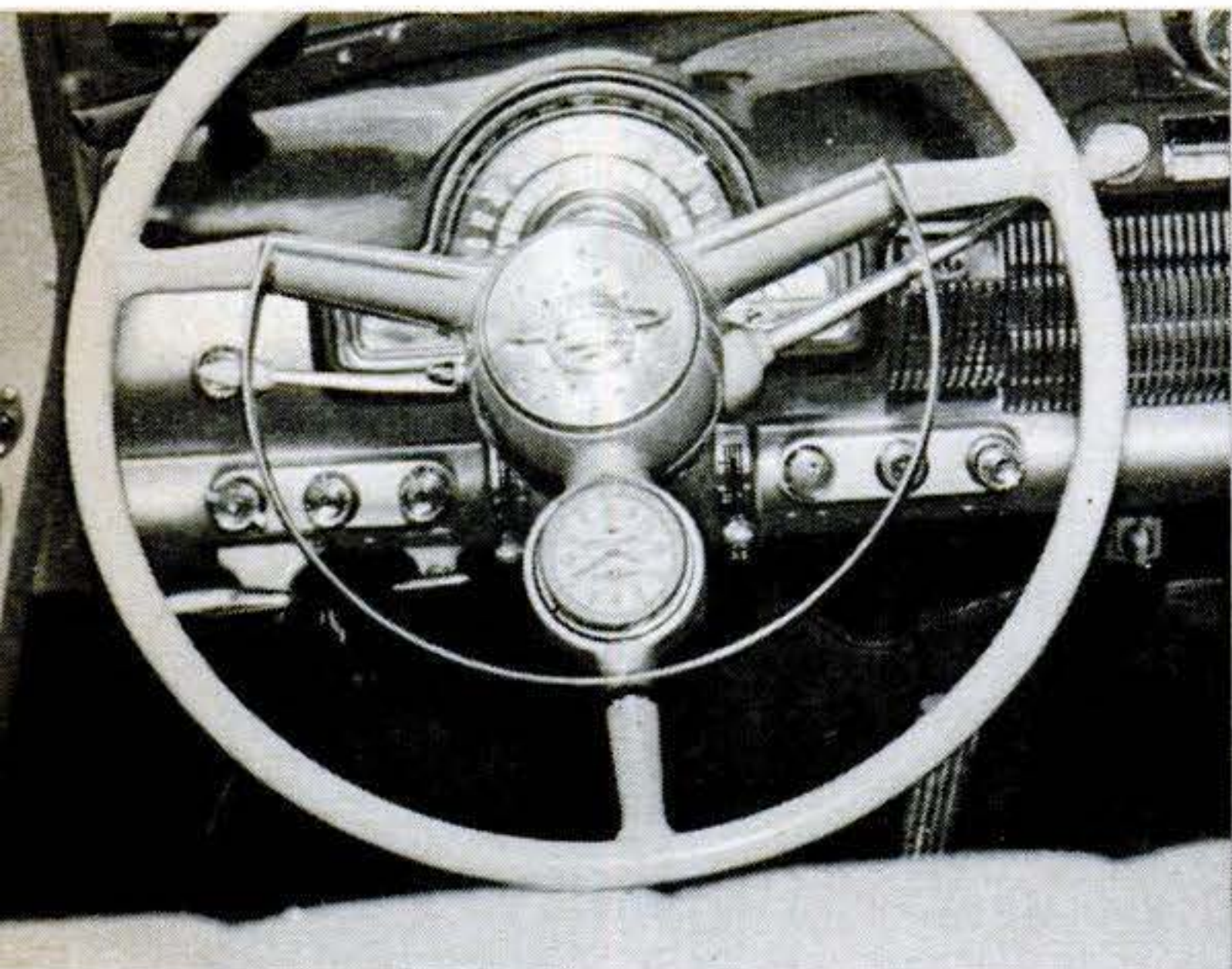

**SELF-WINDING CLOCK** on steering-wheel is guaranteed to keep time—and it's *about* time that cars got good clocks. You can set a red arrow on the rim to record departure time.



**THE TRIM** on the Oldsmobile has been fancied-up. There's a protective metal cup inside the door pull, and sure as shooting, some customers are going to use it for an ash tray.

with minimum effort on the steering wheel.

GM thinks differently. The Olds I drove retained slow steering. That was to save the driver from having to change his steering habits. The Olds also required from three to 10 pounds of effort on the wheel (against 10 to 50 pounds without the hydraulic booster)—considerably more than Chrysler demands. GM deliberately put that resistance in the wheel to give a driver more feel.

A lot of people won't agree with my choice between the two systems, which may never be reconciled. And it may well be that I like the Chrysler steering only because I'm accustomed to the fast steering of racing cars—absolutely necessary for really high speeds. In any event, power steering will delight you, be it GM's or Chrysler's.

With the new multiple-barrel carburetor (PSM, Mar. '52, p. 122) and added power, the new Olds has a lot more sass. At 65 miles an hour, I could accelerate, pull out and pass other traffic at will. Driving in the city with the third, or Super, setting on the dual-range selector quadrant, made the Hydra-Matic unit less responsive to car speed and more responsive to the accelerator.

Speedometer error proved to be three miles an hour high at an indicated 60 miles an hour. With two passengers aboard and the wind behind me, I accelerated to 60 indicated in 12.5 seconds. Top speed was 100 indicated, but the time it took to reach it—46.5 seconds—left something to be desired.

Braking was superior. I stopped dead

## FACTS ON '52 OLDSMOBILE

**Model:** Series 98 four-door sedan.

**Engine:** V-8 valve-in-head; 160 hp. at 3,600 r.p.m.; compression ratio, 7.5:1; piston displacement, 303.73 cu. in.; piston travel (in feet per car mile at 20 m.p.h.), 1,406; bore and stroke, 3 $\frac{3}{4}$ " by 3  $\frac{7}{16}$ "; crankshaft bearing surface, 73.9 sq. in.; torque, 283 lb.-ft. at 1,800 r.p.m.

**Weight:** gross, 3,760 lb. (shipping weight); per hp., 23.5 lb.

**Transmission:** three-speed synchromesh; Hydra-Matic optional; rear-axle ratio, 3.64:1 for synchromesh, 3.42:1 for Hydra-Matic.

**Steering ratio:** 21.3:1; radius of turning circle, 20.75 ft.

**Effective brake-lining area:** 191.7 sq. in.

**Springs:** front, coil; rear, semi-elliptic.

**Outside dimensions:** height (normal load), 63.66"; over-all length with bumpers and guards, 213.23"; width, 75.96"; wheelbase, 124"; overhang, front 34.17", rear 55.06"; tread, front 58", rear 59".

**Inside dimensions:** seat-cushion width, front 63.12", rear 63.4"; leg room, front 42.51", rear 42.88"; headroom, front 35.53", rear 35.02"; seat height, front 13.65", rear 12.38"; vertical distance, steering wheel to seat cushion (minimum), 5.36"; front-seat adjustment, horizontal 5", vertical .34".

**Tire size:** 7.60 by 15.



**THE TRUNK** is a full 11 inches deeper than it was last year, measuring 54 by 36. New high-positioned tail lights can be seen from the side—an added safety factor.

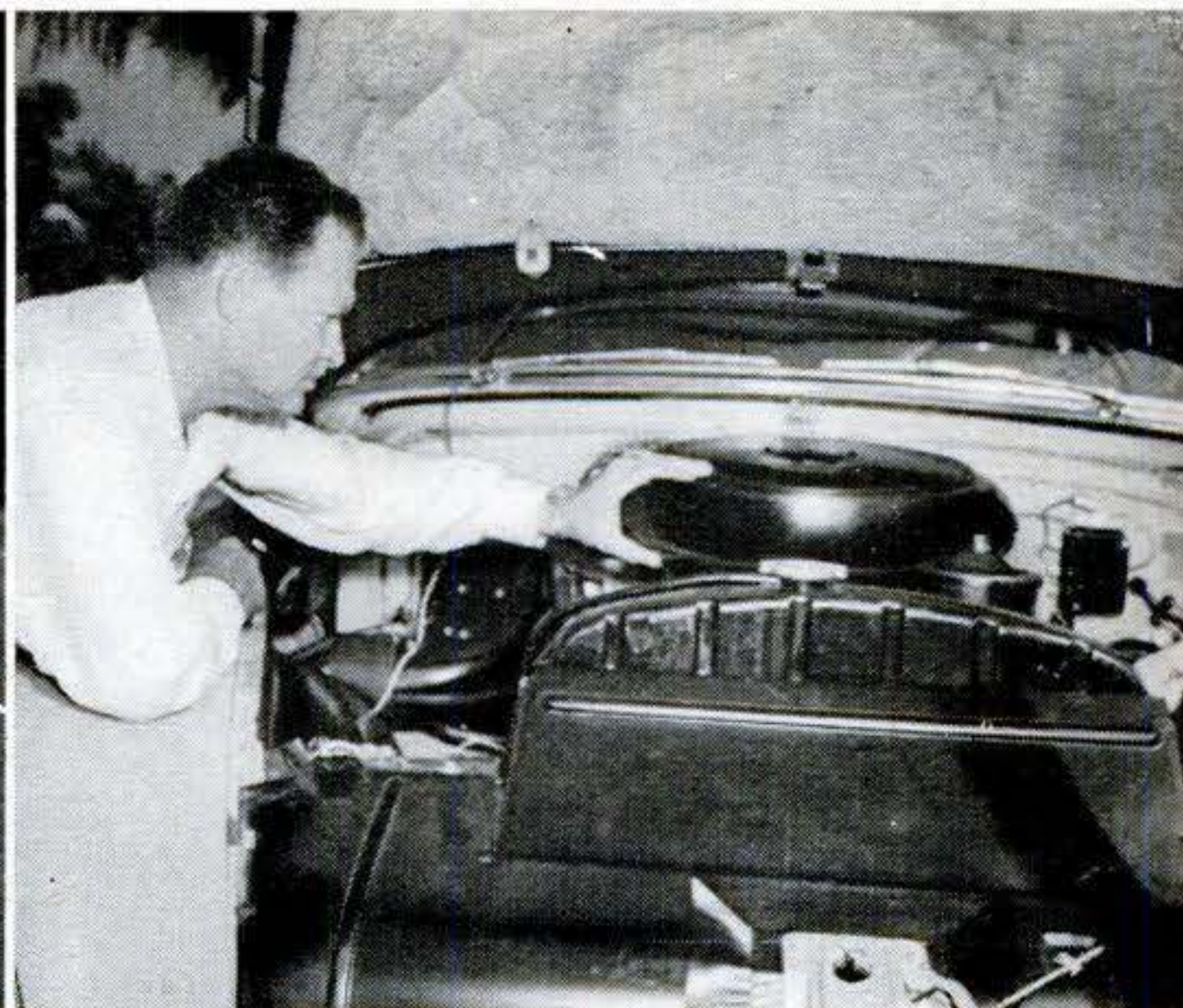

**OLDS HAS BOOSTED** engine power from 135 to 160 horsepower without increasing displacement. The flat air cleaner my hand is on was redesigned to accommodate new carburetor.

from 60 in 124 feet. The car did dive and swerve. The brakes needed adjustment.

The night before I returned the Olds to Bill Horton of Atlanta, the company's zone service manager, I had another whirl with the Gimmick.

"Bet you a Coke," I remarked to my wife Boots, beside me in the seat, "that the lights

will dim when we drive up behind that car ahead of us."

The street was dark. The other car, parked at the curb, was a light gray. Its body would reflect a lot of light from my own headlights. I rolled up within three feet of it.

Click! Boots bought.

END

## Air Brakes Slow 600-M.P.H. Jet in Dive from 40,000 Feet

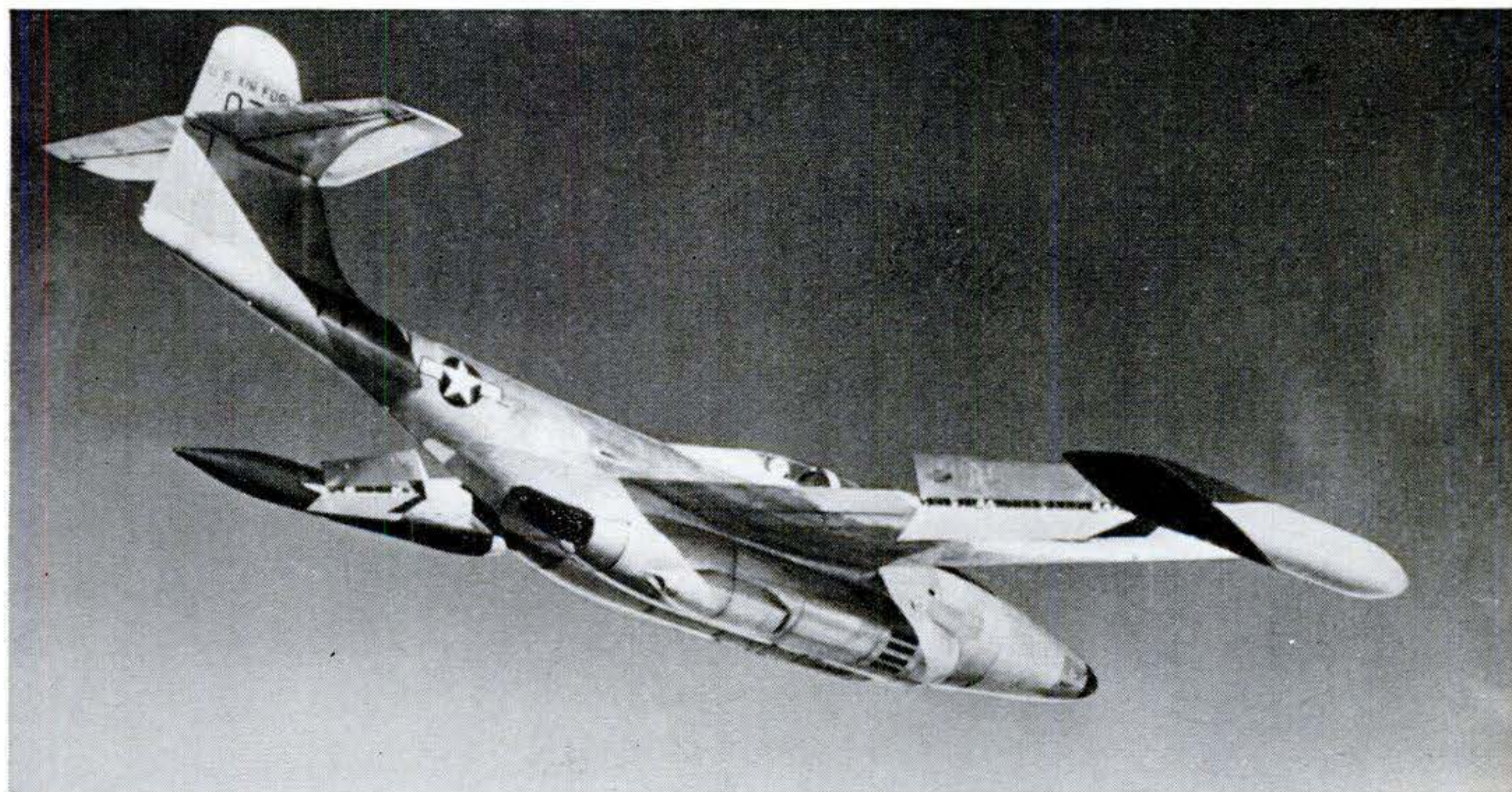

WHEN the pilot of an F-89 Northrop Scorpion wants to land in a steep dive from eight miles up, speed brakes on the wings slow the plane several hundred miles an hour. This first photo of the decelerons in action shows the two halves opened for

braking. When closing in on a target, the opened flaps slow the Scorpion long enough to get in an effective burst of fire from its half-dozen 20-mm. cannon. In normal flight, the two halves close like a clam shell to act as ailerons.

## Window Washers Ride Outdoor Lift

SEALED windows—1,404 of them—make the new Lever Brothers building in New York City mostly glass. To keep it clean, window washers ride a \$50,000 elevator up and down the exterior of the 24-story structure. Suspended from a crane that rides around the roof on tracks, a gondola car crawls its way over the walls, making 35 feet a minute. To eliminate swing and sway, the car is also attached to vertical rails embedded in the building's four sides.

A 10½-ton electric plant supplies power. Riding the elevator and operating it with push buttons, two men can wash the entire exterior of the building in six days. The Otis Elevator Co. built the mechanism.

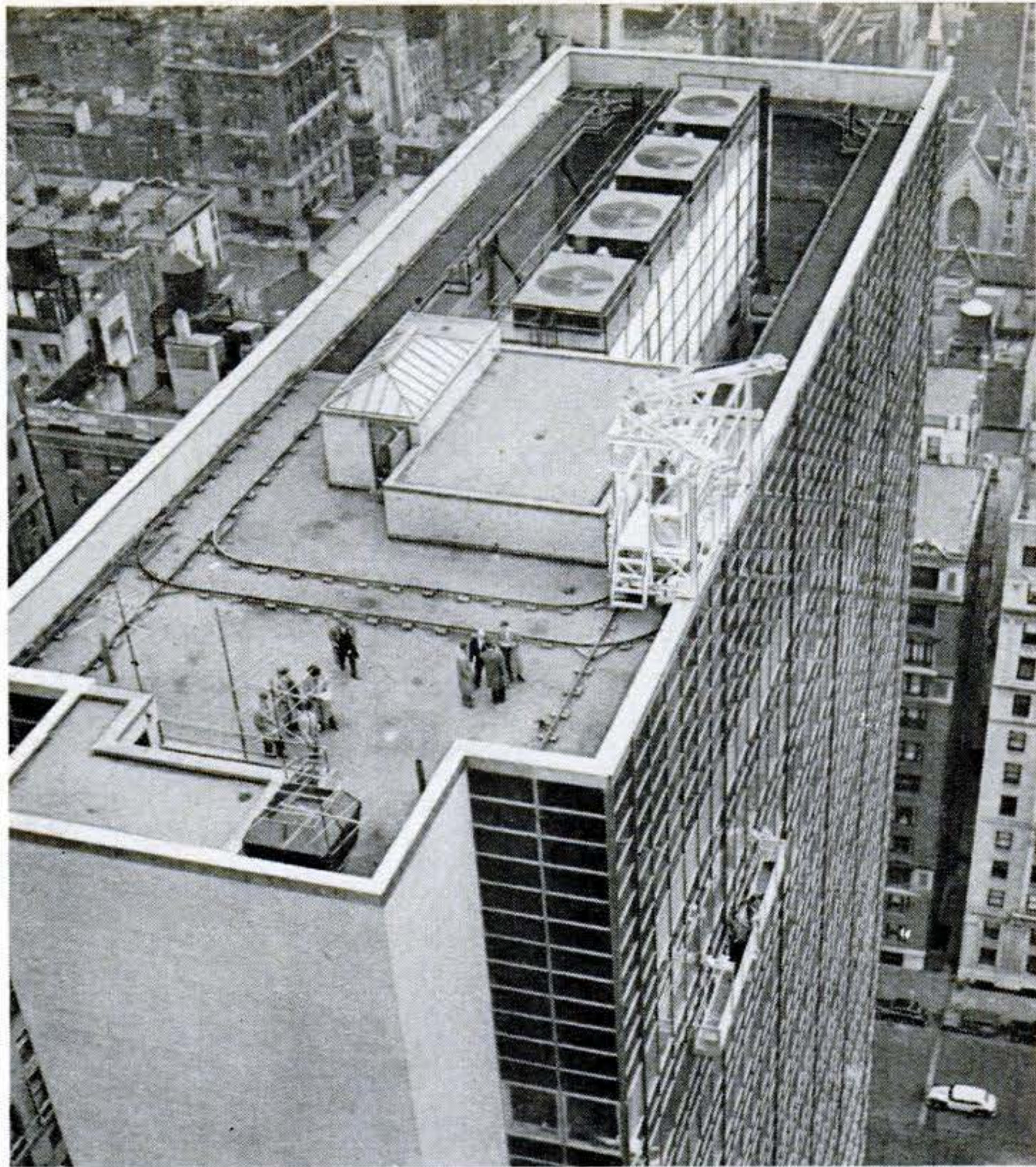

## Custom-Built Packard Convertible Has European Flair

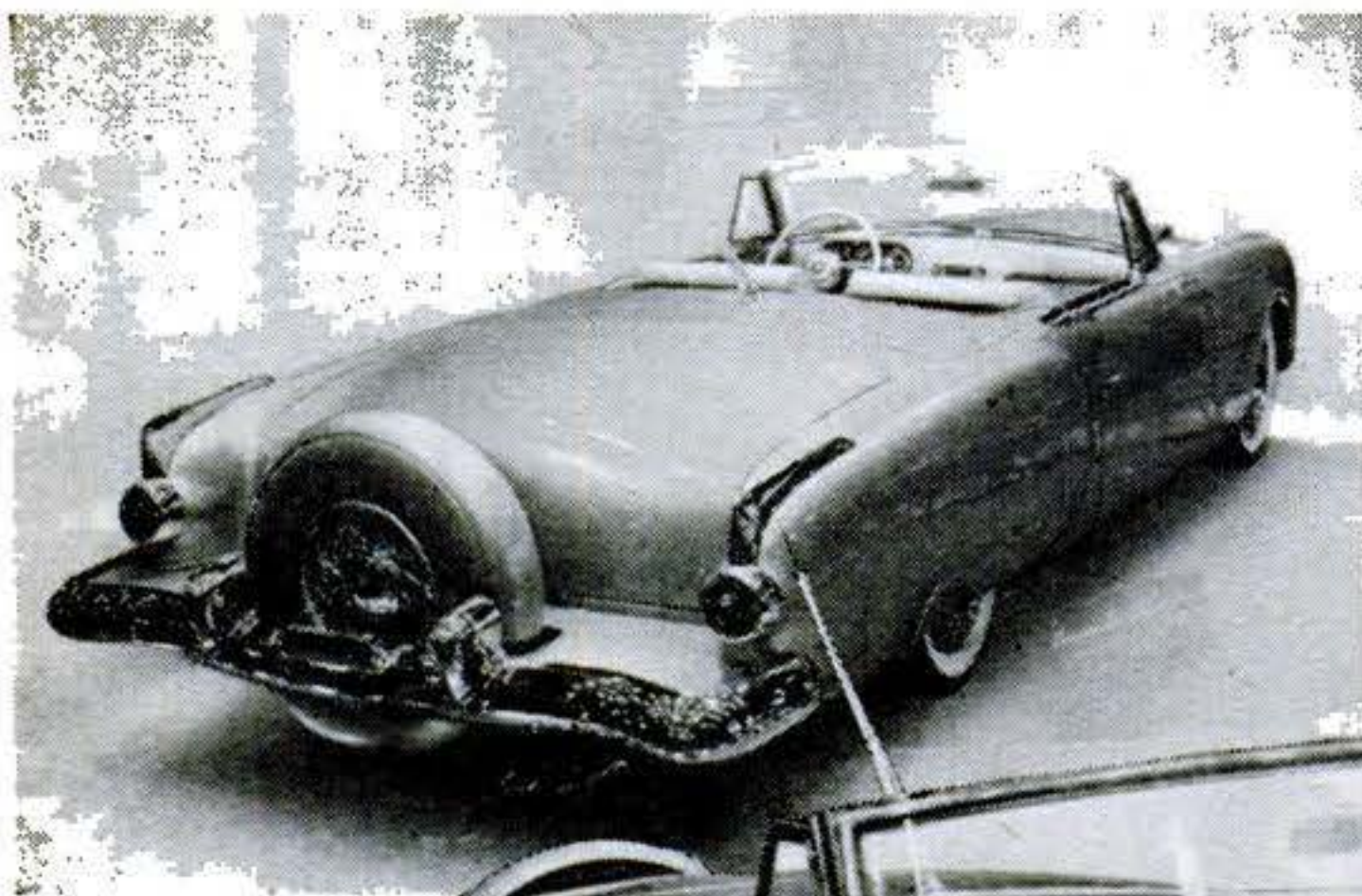

EVEN the door handles are covered with leather in this low-slung Packard, the Pan American. The luxurious, European-style convertible will be made for sale in limited quantities. Production models will probably have power steering and a four-barrel carburetor to boost the horsepower. The body was designed by Richard Arbib and built by Henney Motor Co., Freeport, Ill.



**UNPRICED** as yet, new car could cost between \$7,500 and \$12,000, depending on number built.





### Carolina Builds Baby Pile

RESEMBLING a wayside shrine, the tiny concrete building above will house the first private atomic pile. North Carolina State College will operate the reactor, built for re-

search, at about 175° F. and a modest 10 kilowatts of power. Its heart will be a stainless-steel cylinder, less than a foot high and thick, containing uranium 235 in the form of uranyl sulfate dissolved in water.



### He's a Fireworks Detective

FIREWORKS, collected from roadside stands by the Illinois Society for the Prevention of Blindness, are being analyzed above by Donald O. Landon, an Armour Research Foundation chemist. Illinois law prohibits sale of any fireworks containing more than one grain of gunpowder, the usual amount in "caps." Skyrockets, roman candles and pinwheels are subjected to chemical analysis for proof that they exceed limit.



## 75 years ago this month

*Popular Science Monthly* reported:

"PROBABLY, November, 1876, will go down in ornithological history as the time of the famous southward raid of the snowy owls. A number were shot in the city of Boston, and others were seen perched on the churches and house-tops. For several days they were common in Portland, Maine, where not less than one hundred and fifty were shot. Almost everywhere the village taxidermists in the Eastern and Middle States had a harvest of employment."

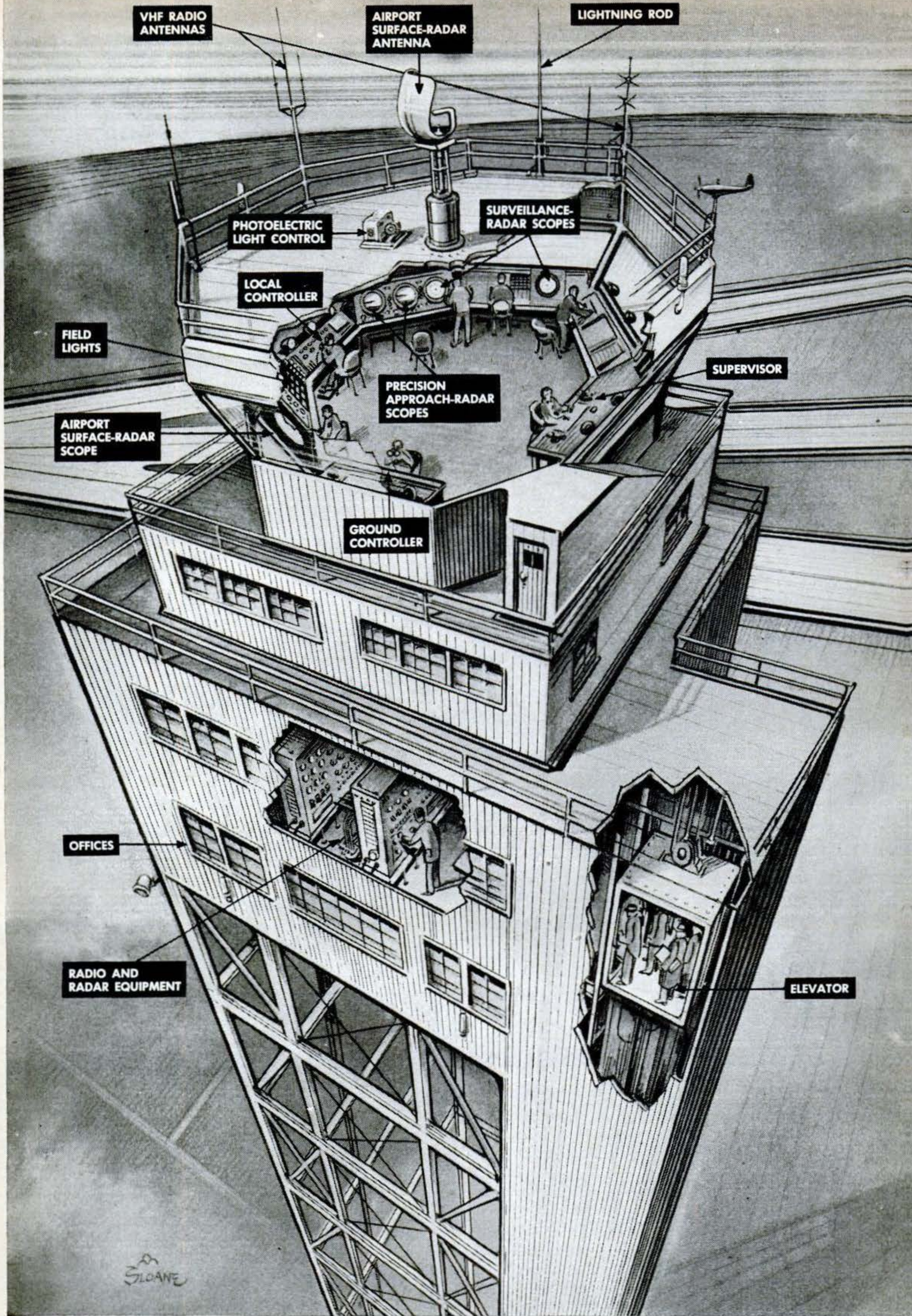

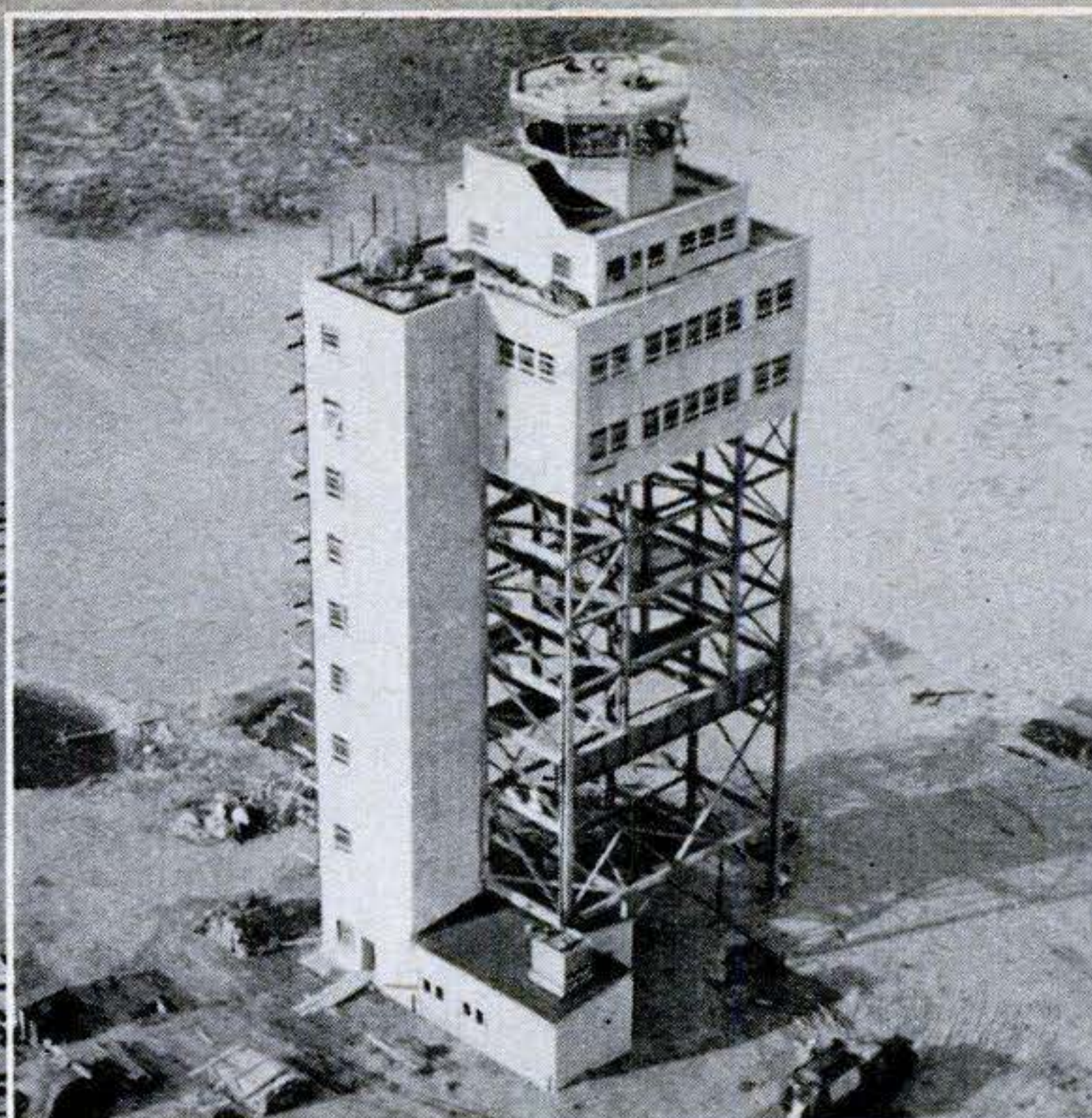

**HELICOPTER VIEW** of skyscraper control tower in middle of New York's vast Idlewild Airport shows open framework where it will be connected to passenger and freight buildings. Photoelectric control (drawing, left) automatically switches on red warning lights atop buildings when visibility is poor.

# Supertower to Direct New York Air Traffic

**An 11-story building in the middle of one of the world's largest airports will use new electronic aids to help planes land safely.**

**By Carlton Bucher**

**A**BOUT the last thing that an airplane pilot wants to see in the middle of an airport is an 11-story building. That's exactly what is on New York's Idlewild airport—one of the world's biggest, with a capacity of 1,000 airliners a day.

The building is a new control tower. It had to be put in the center of things and

be built that high so the controllers could see to the edges of the 4,900-acre field. Under low ceiling conditions the top of the tower is lost in the clouds.

For moving more planes safely in and out in bad weather, the new control tower will be equipped with every known device to spot an incoming airplane miles away, follow its movements while the pilot lines himself up with the Instrument Landing

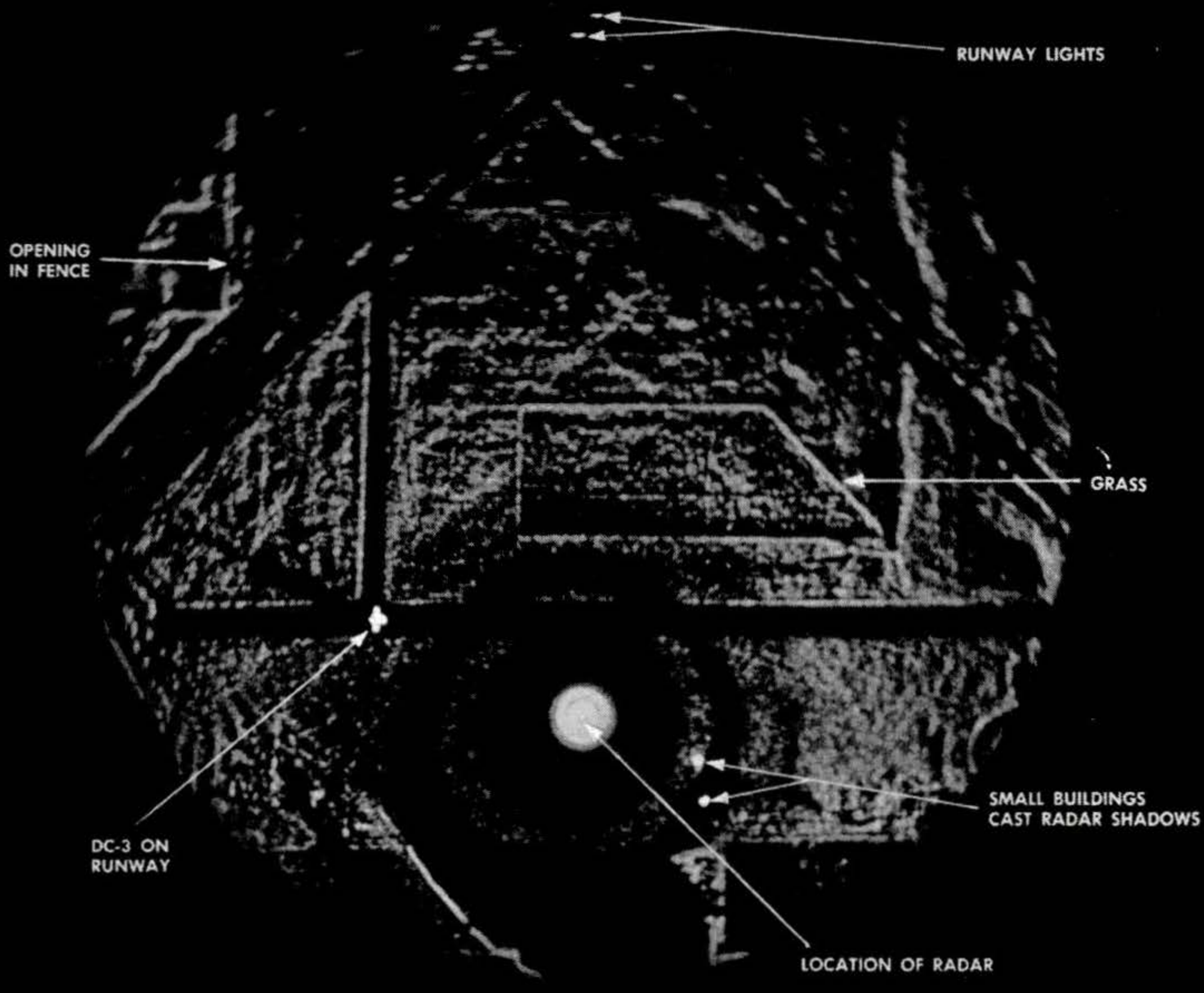

**SMALL DETAILS**—fence opening, grassed area—are easily identified by new Airport Surface

**Detection Radar at Weir Cook Airport, Indianapolis.** Idlewild tower will have it, too.

System, and double check its approach to the runway. The towermen can do the whole thing by just sitting there and watching their radar scopes.

Maybe, when it goes into operation this summer, the tower will dispose of such problems as the one involving the jeep. The airport is so big—nine times the size of New York's La Guardia Field—that a man some-

times can't tell what's happening on the surface of it even with the help of binoculars.

The other day an airport jeep, equipped with two-way radio, was spotted in the distance on or adjacent to a runway. The men in a low temporary control tower gradually worked themselves into a lather trying to get the jeep to answer.

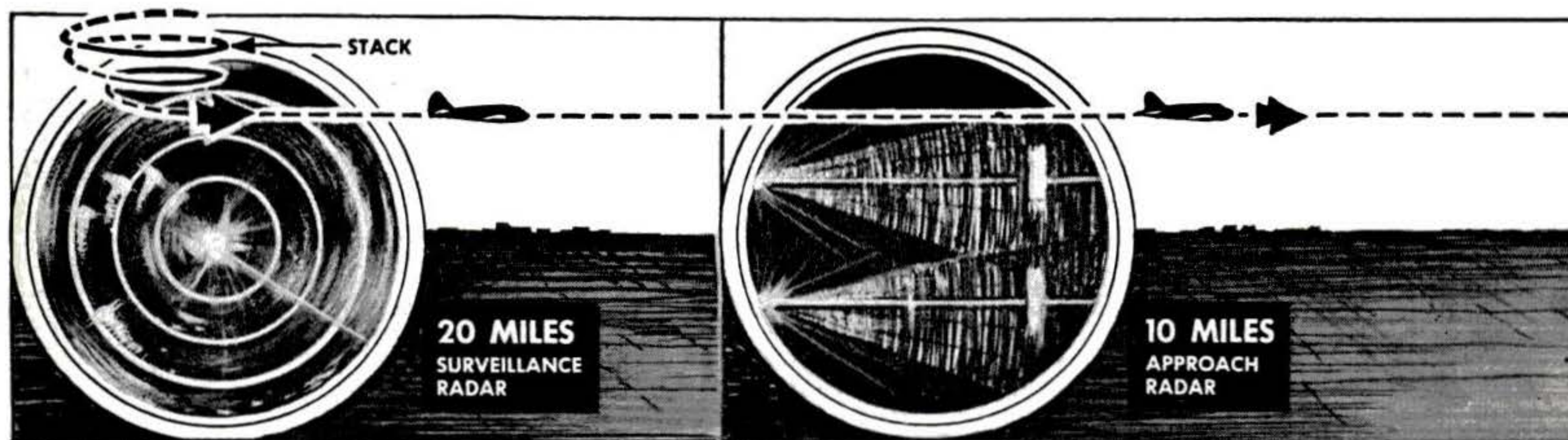

**FOR BLIND LANDING** at Idlewild, plane will come into radar "sight" 20 miles away, then be monitored up to and even after touch-down on runway. Surveillance radar picks it up as

it leaves "stack." At 10 miles a more precise scope locates plane. Top blip shows its elevation, lower blip its azimuth or course (above). If plane deviates, radarman advises

"Get off the runway, get off the runway!" shouted a towerman into a microphone.

It was minutes before an annoyed voice answered, "Take it easy. I'm not on the runway, I'm off to one side of it."

The new control tower will have a gimmick to meet just that kind of a situation. It's the newest thing in radar—aimed at the surface of the field instead of at the surrounding air. Called Airport Surface Detection Radar, the device was developed by the Air Force and the Air Navigation Development Board. It operates in the "K" band with a frequency of 25,000 megacycles and provides amazing definition. On its scope, aircraft appear not simply as pips of light, as in conventional radar, but in complete outline as planes with fuselages and wings. And it will do more. It will show all the runway patterns and fences surrounding the field. CAA technicians of the Technical Development and Evaluation Center at Weir Cook Airport in Indianapolis report it to be so sensitive that it will show a man walking more than a mile away, distinguish between grassed and ungrassed areas of a field, and even detect crows that alight on the runway.

#### *A Boon for Pilots*

Pilots who flew in World War II will appreciate what that means. More than once on fog-shrouded airports, pilots who were talked down by radar operators then found themselves lost on the airport itself and had to ask for guidance to the hangar line.

From the giant tower, some 50 employees of the Civil Aeronautics Administration—controllers, servicing personnel, switchboard operators and the like—will help supervise traffic on the airport's eight long runways.

There will be a full-size elevator to carry employees up and down. There will be a heating plant for winter and air conditioning the year round.

The air-conditioning unit isn't just for the normal comfort of personnel. It's to carry off the heat generated by the ILS system, the Ground Control Approach radar system, surveillance radar and surface-detection radar.

Beginning at the seventh floor and going up, there will be three full stories of offices and radio and radar gear before the glass-enclosed control cab is reached on the eleventh floor.

#### *Static Problem Solved*

Engineers of the Port of New York Authority, which operates the airport, have made allowances for the future construction of additional buildings for passengers and freight and for parking and servicing aircraft. These additional buildings eventually will envelop the tower up to the seventh floor.

They have also allowed for hurricane winds up to 120 miles an hour. The glass in the cab, built sandwich-like with an air space between two double-thick panes, will take that much pressure without breaking. They haven't forgotten about thunderstorms, either. On top of the tower are four 12-foot lightning rods.

The elevator motors are in a pit below ground to keep them from creating static in the radio facilities. For the same reason all lighting in the tower is incandescent instead of fluorescent.

END

*Next Month: PSM tells how the world's best truck garage services 50 huge tractor-trailer rigs every day.*



pilot by radiophone. At three miles a third scope gives greater magnification, more detail. Plane is now on final approach (above). Within a minute its wheels will touch runway.

Final radar monitor scope picks up plane as it starts its landing run and follows it as it slows to taxiing speed. Control tower radios instructions for reaching ramp.

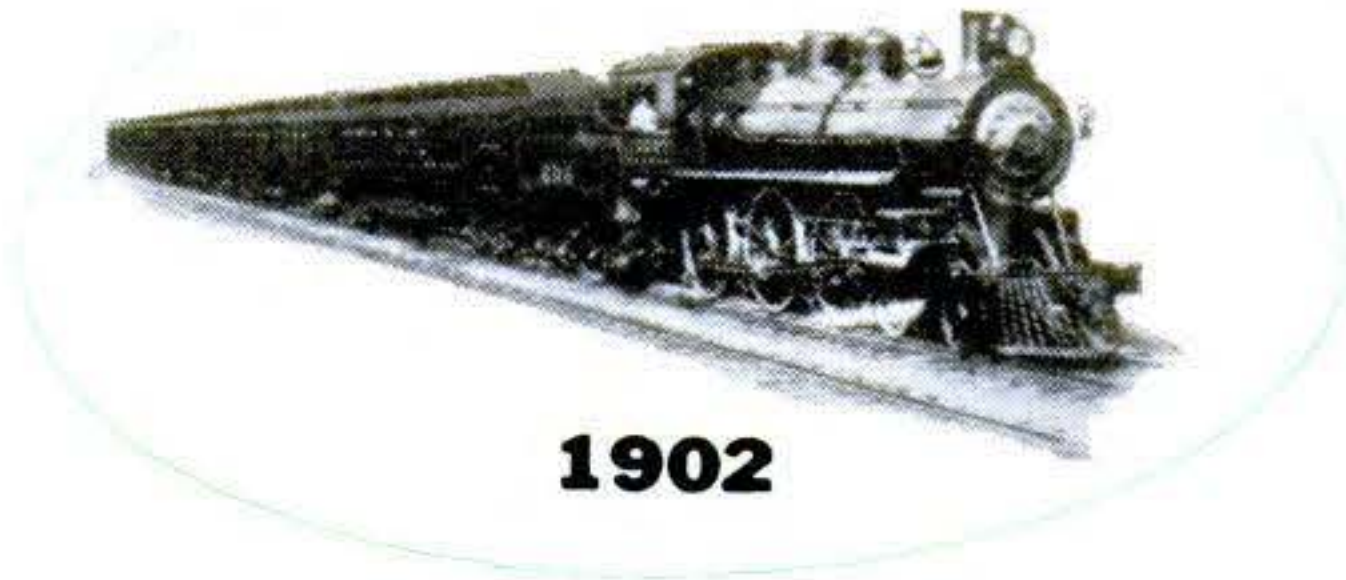

1902

The New York Central's "Century" has changed a lot in its 100-year history.

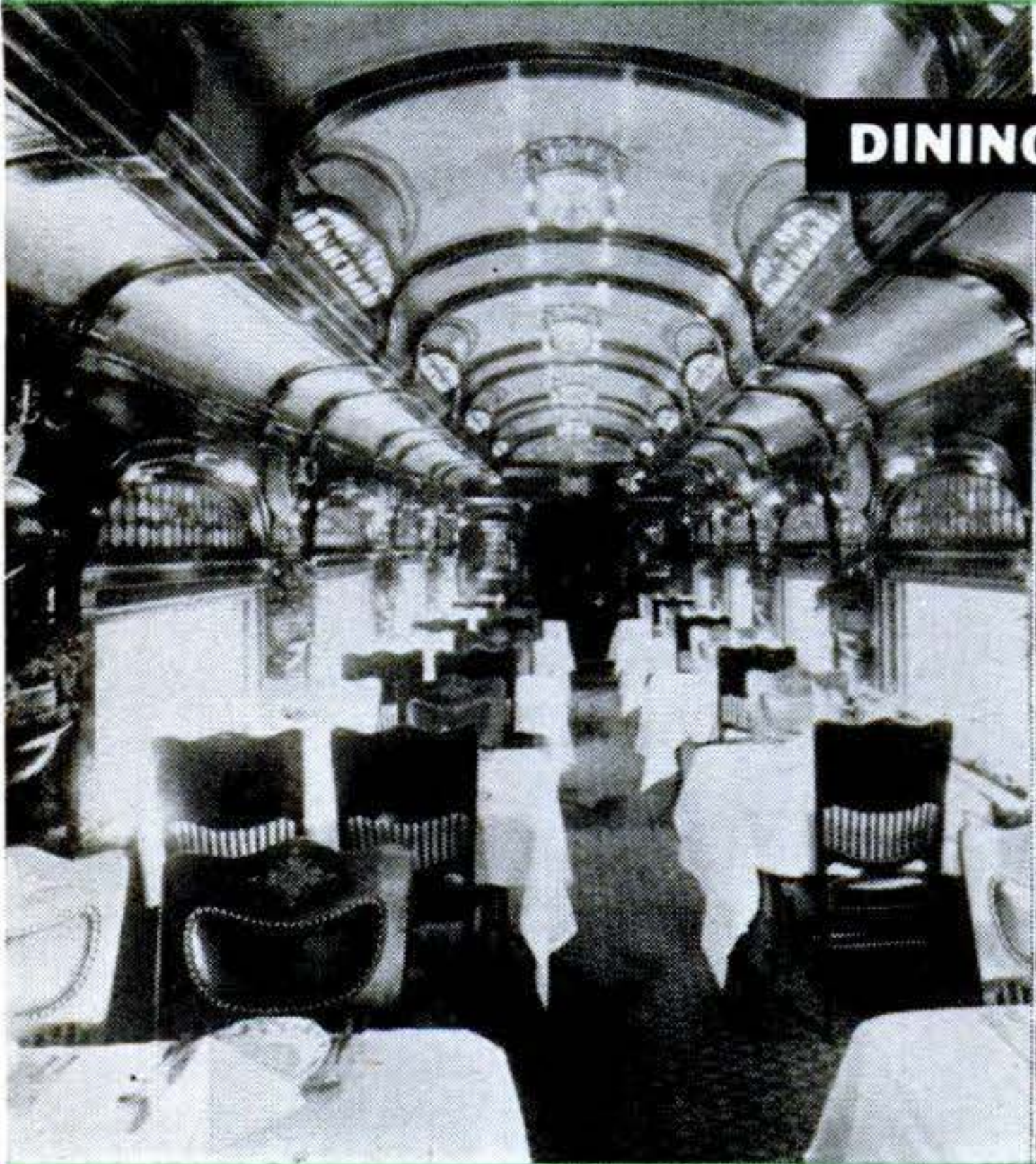

**DINING CAR**

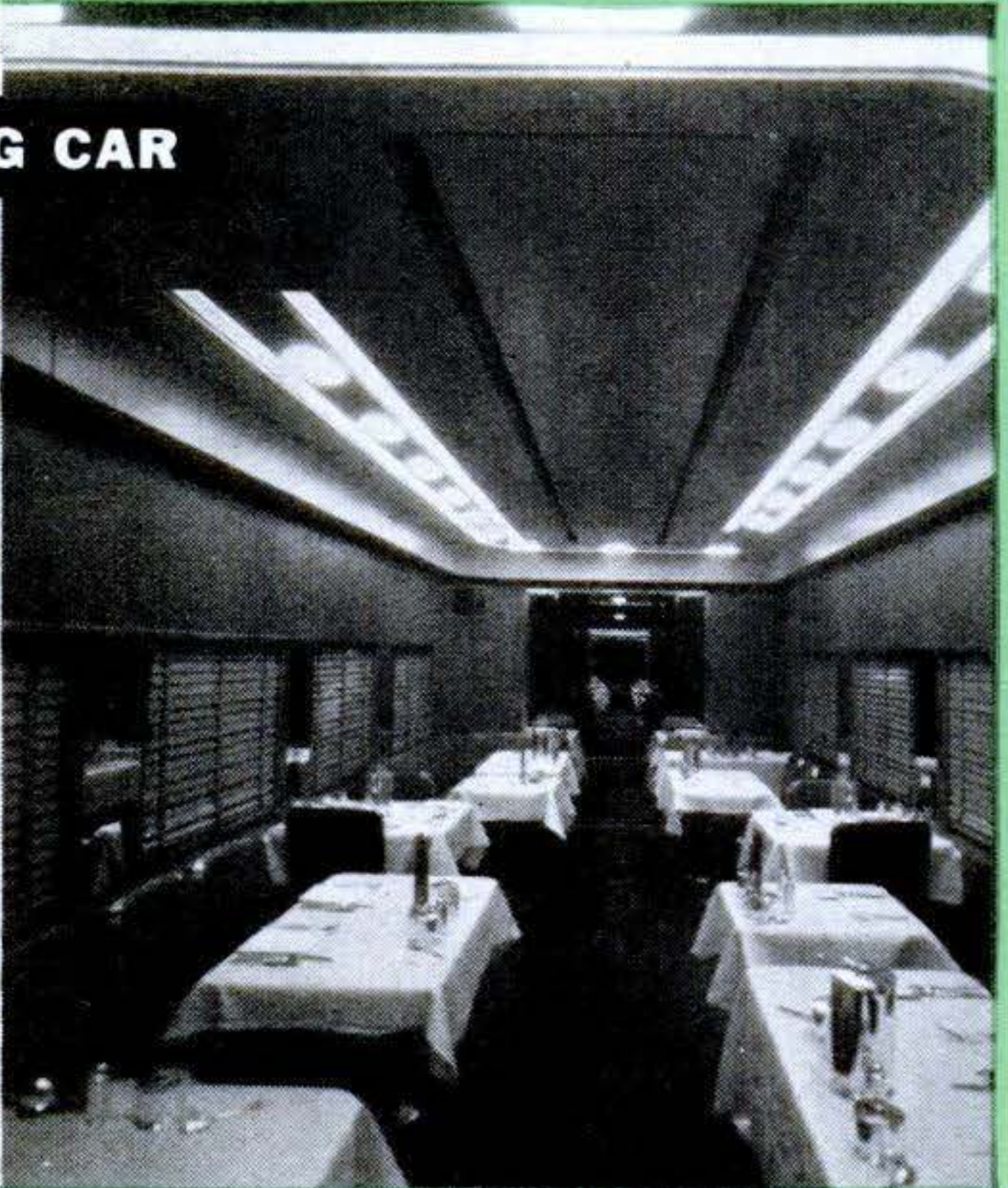

The "Century" has served up 100 years of service to passengers who have seen the locomotive's first run to Chicago on June 18, 1902.

It's still the most powerful engine in the world. It's still the most powerful engine in the world.

The "Century" has served up 100 years of service to passengers who have seen the locomotive's first run to Chicago on June 18, 1902.

It's still the most powerful engine in the world. It's still the most powerful engine in the world.

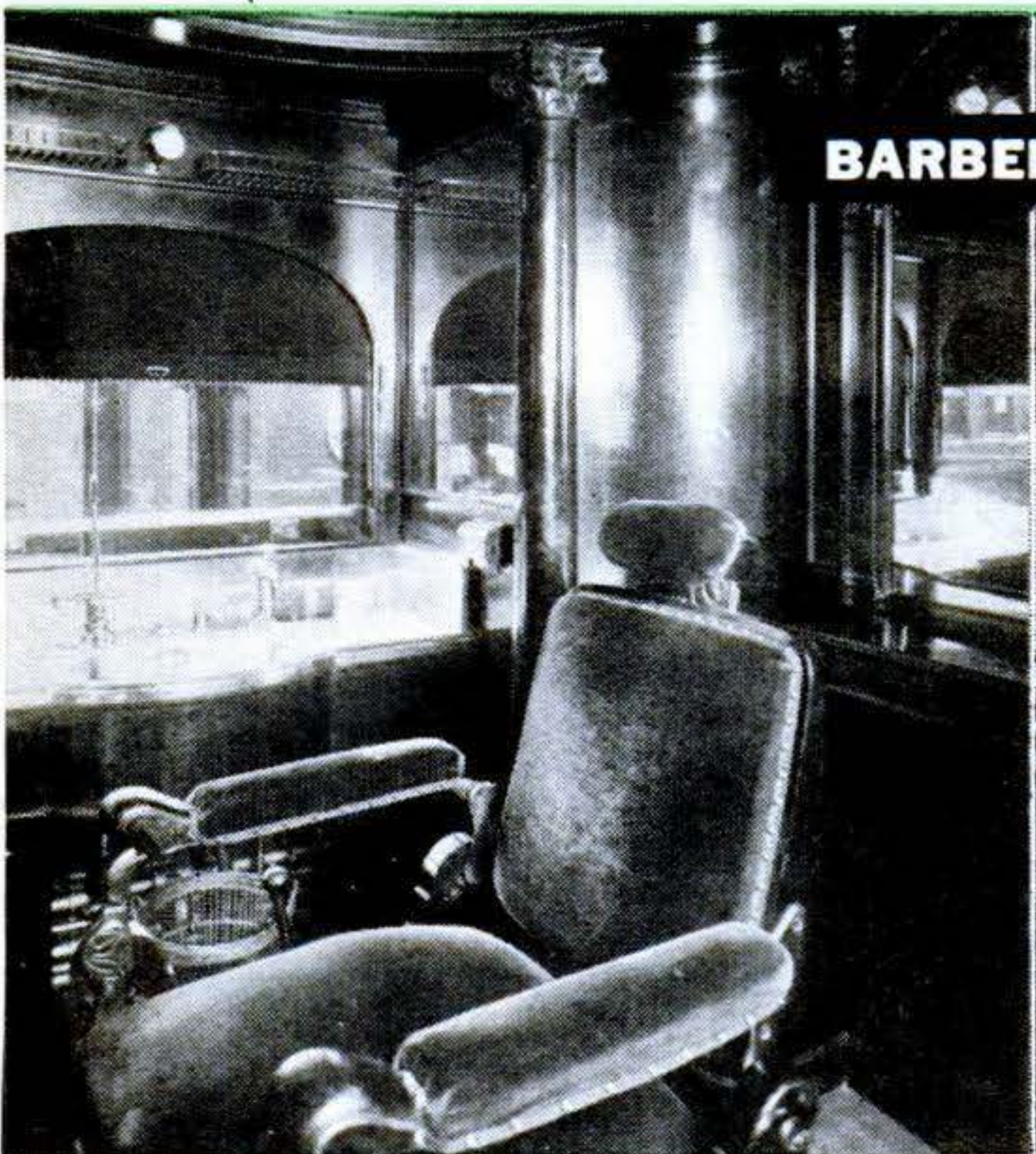

**BARBERSHOP**

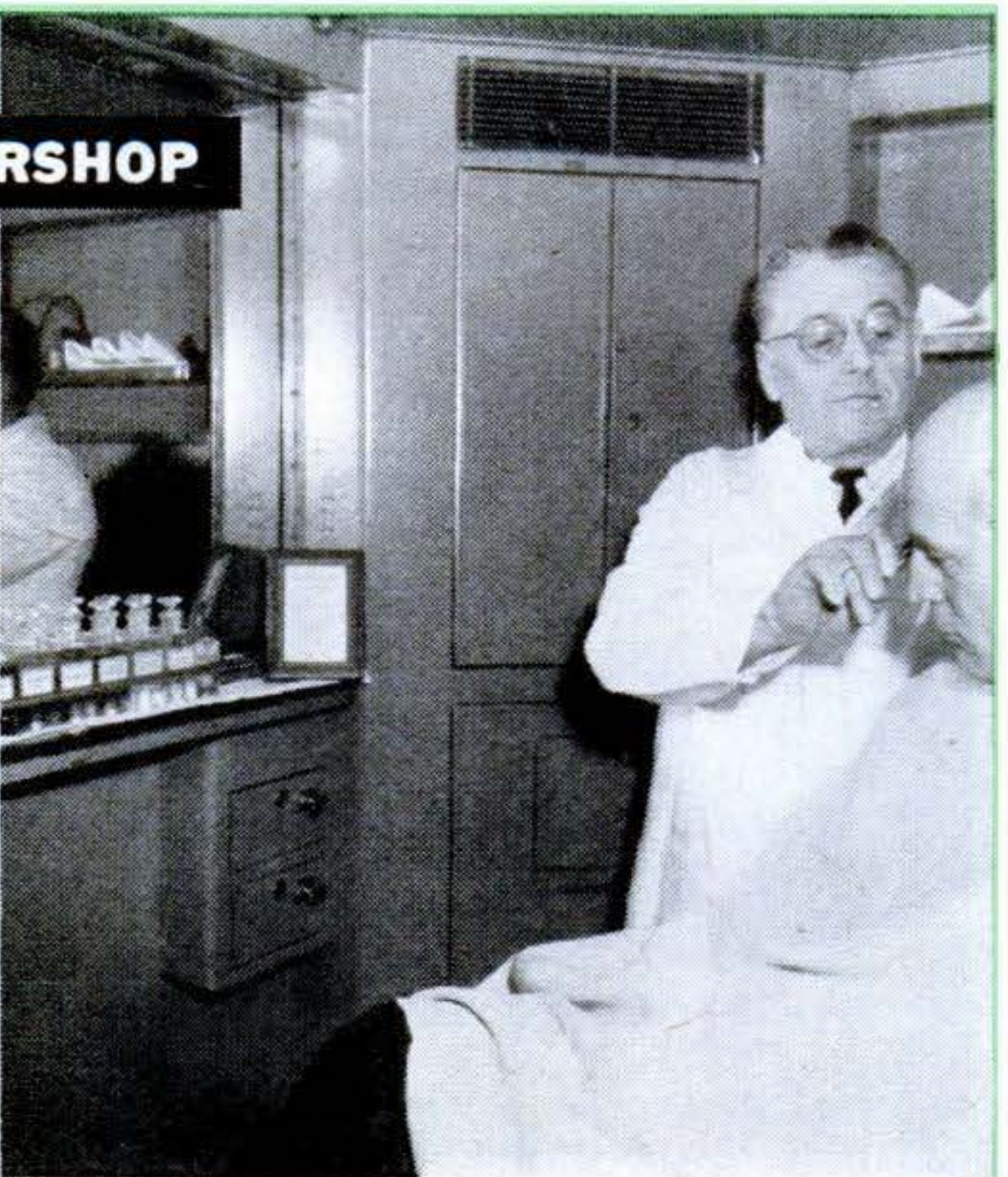

# Century Trains

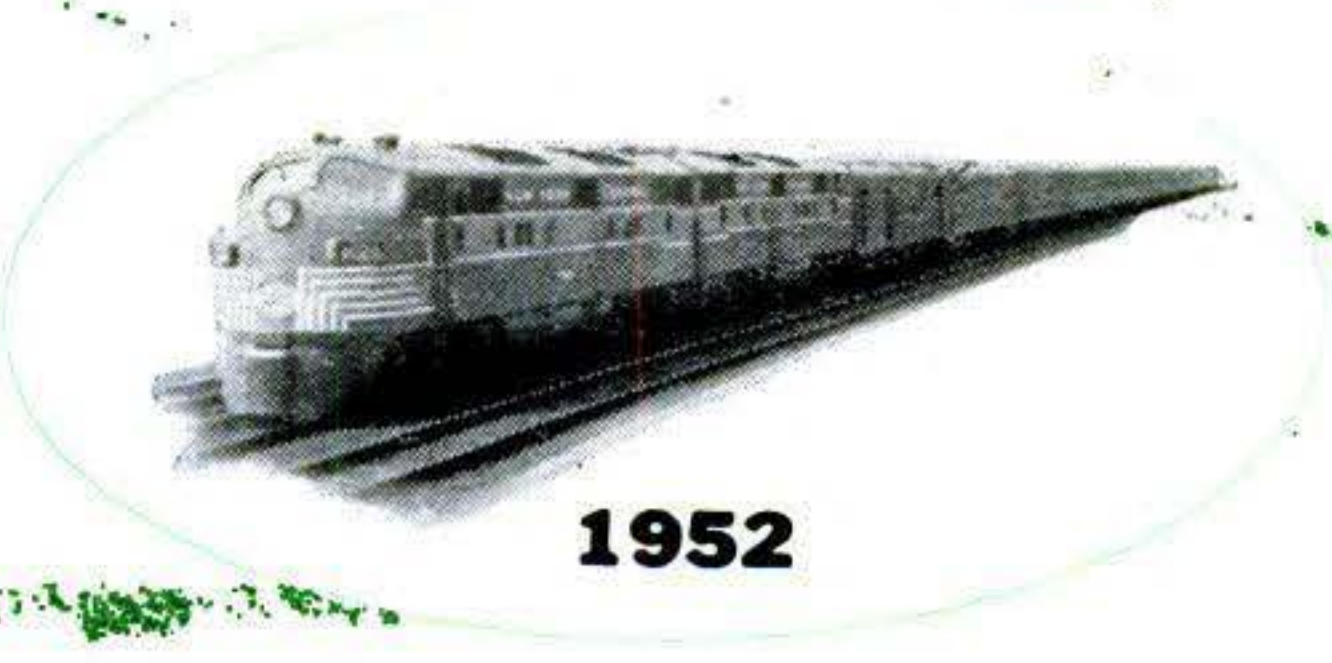

**1952**



**OFFICE**



WHEN THE WORLD WAS COST \$115,000, its "office" consisted of a typewriter and a telephone that was largely for decoration.

TODAY'S \$2,000,000 TRAIN provides full postal, editorial, and telecommunication with the world for 435 miles of the mile.

THIS WAS THE RESULT. The Century then carried 42 passengers the 961 miles from New York to Chicago in 20 hours.

STREAMLINED SIMPLICITY marks 1952 Century, which makes 15 1/2-hour run with 160 passengers, crew of 65 and 40 mail clerks.



**LOUNGE CAR**



## Baby Rear-Engine Car

THE tiny, arched-roof German convertible at right zips along on less power than the average U. S. motorcycle. At the rear, a two-cylinder, water-cooled engine delivers 14 hp. and propels the two-seater Champion as fast as 55 m.p.h. A nose compartment holds a spare tire and luggage. Only the top's center panel is retractable, leaving sturdy side rails for body strength.

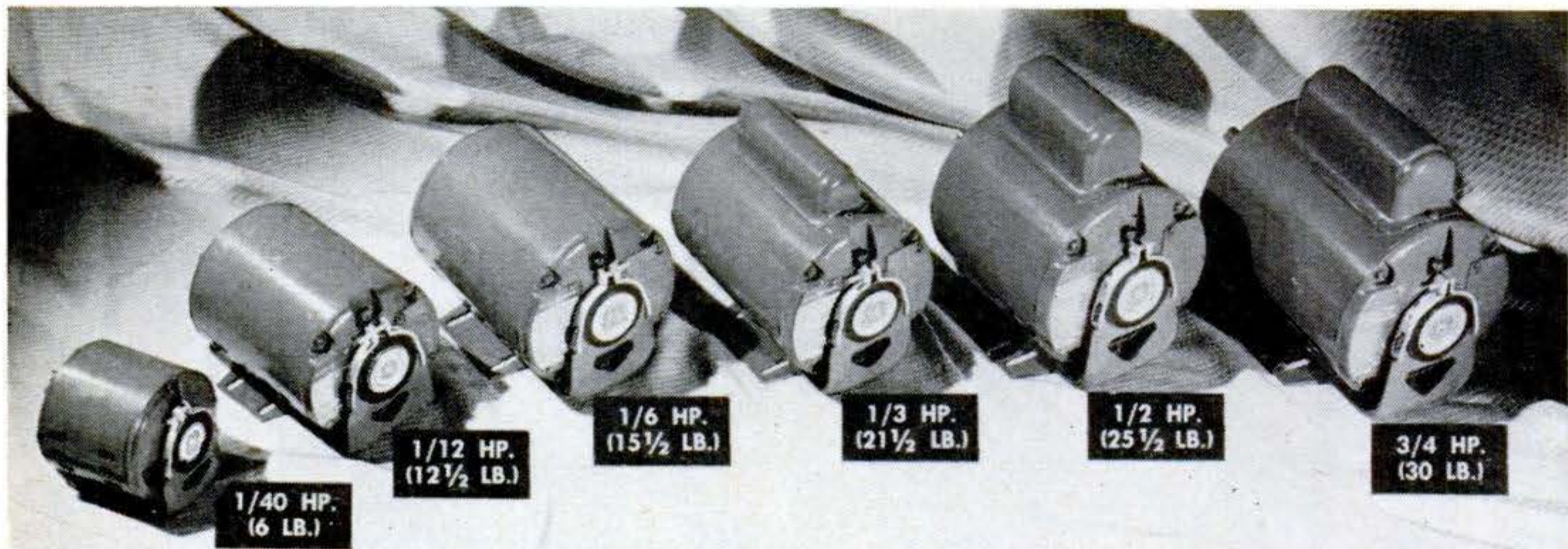
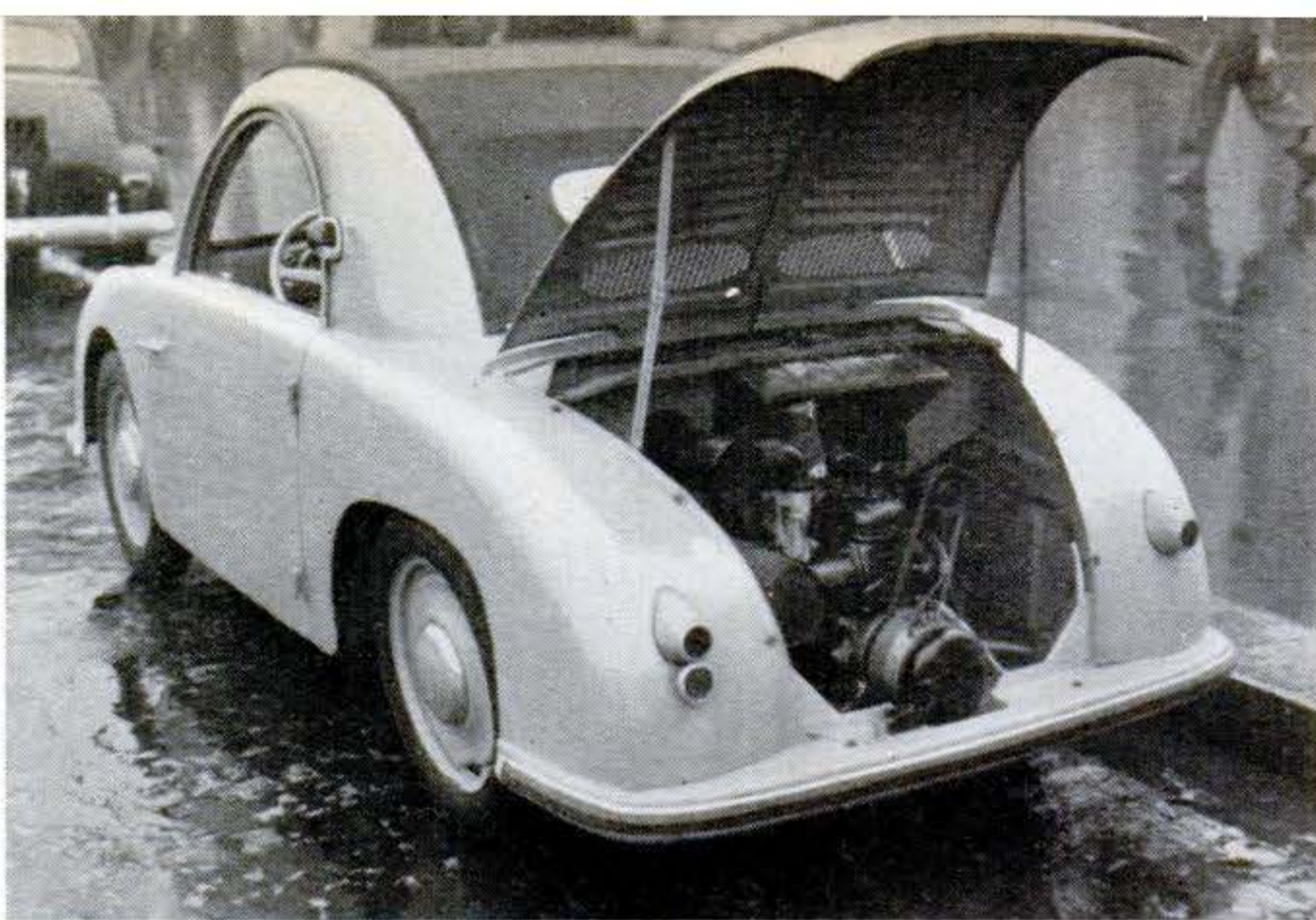

## Aluminum Makes Lighter Motor

LIGHTWEIGHT aluminum helps these new electric motors to yield the power of others twice as heavy. General Electric offers them in sizes from 1/40 to 3/4 hp. The new design,

called Form G, saves critical materials and enables more motors to be made from a given supply. About half of all such "fractional-horsepower" motors are used in homes.

## Radio Broadcast from Iowa Beamed to Washington Via the Moon

BY WAY of the moon, the famous message "What hath God wrought" has been broadcast from Cedar Rapids, Iowa, to Washington, D. C.—775 miles by land but nearly 500,000 by the moon route. Proof that the ultra-high-frequency Morse-code message made the long journey was the 2½-minute interval between sending and receiving it, report the test's sponsors, the National Bu-

reau of Standards and the Collins Radio Co.

While earlier experimenters have bounced radio signals off the moon, this was the first use of the satellite as a relay station to send an actual message to a distant point. It suggests that communications might be maintained with UHF signals via the moon when electric storms disrupt ordinary long-range radio transmission.

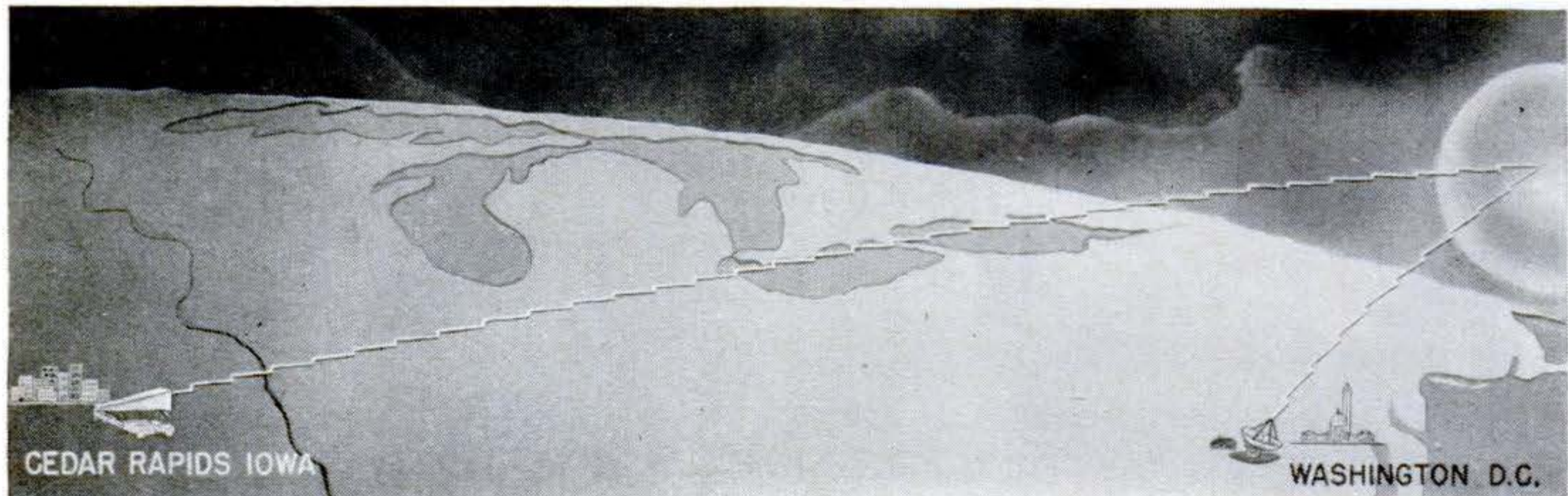



# How New A-Bombs Are Tested Safely

**ATOM BOMB** at right exploded April 22. Smoke streamers from rockets help gauge spread of fireball. Artist Reynold Brown's impressions of this scene, sketched on the spot, appear on the next two pages.

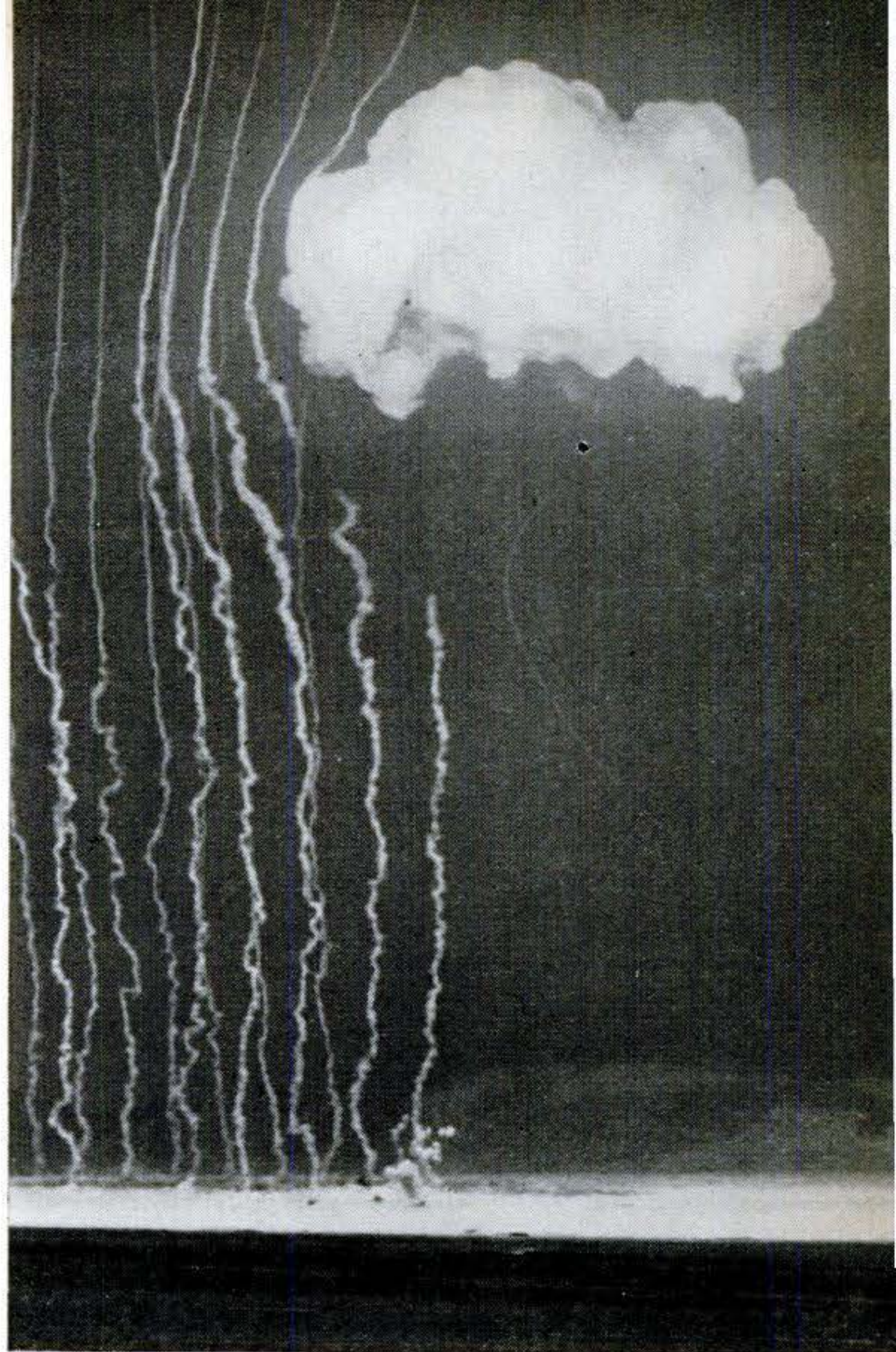

**The experts have a slot machine in Nevada that pays out information when the deadly bombs are dropped into it.**

**By Volta Torrey**

ONE atom bomb in Japan killed and wounded more people than there are in the whole state of Nevada. But even more powerful atom bombs now can be exploded over the heads of troops in Nevada without so much as singeing a man's hair.

This can be done because the Atomic Energy Commission has built a huge, new kind of slot machine in Nevada. It is 16 miles wide and 40 miles long. In this desert tract, there are 2,200 miles of signal lines, 110 miles of power lines, 100 miles of paved roads, a telephone network, towers up to 300 feet high, and dugouts that cost up to \$600,000 apiece. All told, about \$8,600,000 has been spent to turn this small part of America into a safe place for experimenting with new atomic weapons.

When an atom bomb is dropped into the slot, cams turn, lights flash, instruments

click, the mountains recoil and rumble. Even the desert plants catch fire as a mountain of dust rises toward the fireball that finally forms a smoke ring and floats away. Then men in cars, planes and helicopters plunge into the dust to collect nuggets of information.

### *A Bull's-Eye from Six Miles*

The bombs are dropped into a bull's-eye of white (lime) and black (asphalt) rings around a white X on the flat, brown desert floor. It is a target several hundred feet wide, which a bombardier can hit every time from an altitude of six miles

Before a bomb leaves a plane, a few fenced-in acres 10 miles from the target hum with activity. This is the control center of the Nevada Proving Ground. It is the hub of an intricate and far-flung system of weather stations, the point from which the

**[Continued on page 264]**



## Control Point for Atomic Experiments

This fenced-in area on the side of a Nevada mountain is the nerve center of the AEC's proving ground for atomic weapons. Instruments throughout the desert are operated from the building at right. This building is

about 10 miles from the point where the bomb shown here went off. Many of the objects which are shown clearly in this sketch could not actually be seen from the control point without binoculars.

## How Atomic Bombs May Be Used on Battlefields

Last April 22, near Las Vegas, Nev., the U. S. Army experimented with an atomic bomb as a tactical weapon for the first time. This sketch made at the scene by Reynold Brown depicts part of that day's activity.

Civil-defense officials, newspapermen and TV cameramen were perched like monkeys on the rocks of the hill that you see below.

Soldiers crouched in foxholes between these observers and the target until a few seconds after the explosion. Then they climbed out and followed leaders with Geiger counters toward the target. They were asked to imagine that the target had been an important military objective in which the enemy was strongly entrenched, and which they were to attack and capture as quickly as possible.

While most of the troops advanced toward this objective, the paratroopers among them withdrew to planes in the rear, climbed aboard, flew around the cloud of dust to the far side of the target and dropped to attack from that direction.

Airplanes, tanks, jeeps, artillery and other military equipment were parked between the target and the men's foxholes during the explosion. Much of this equipment was damaged, but the advancing troops found that most could be repaired enough to be used again within a few hours.

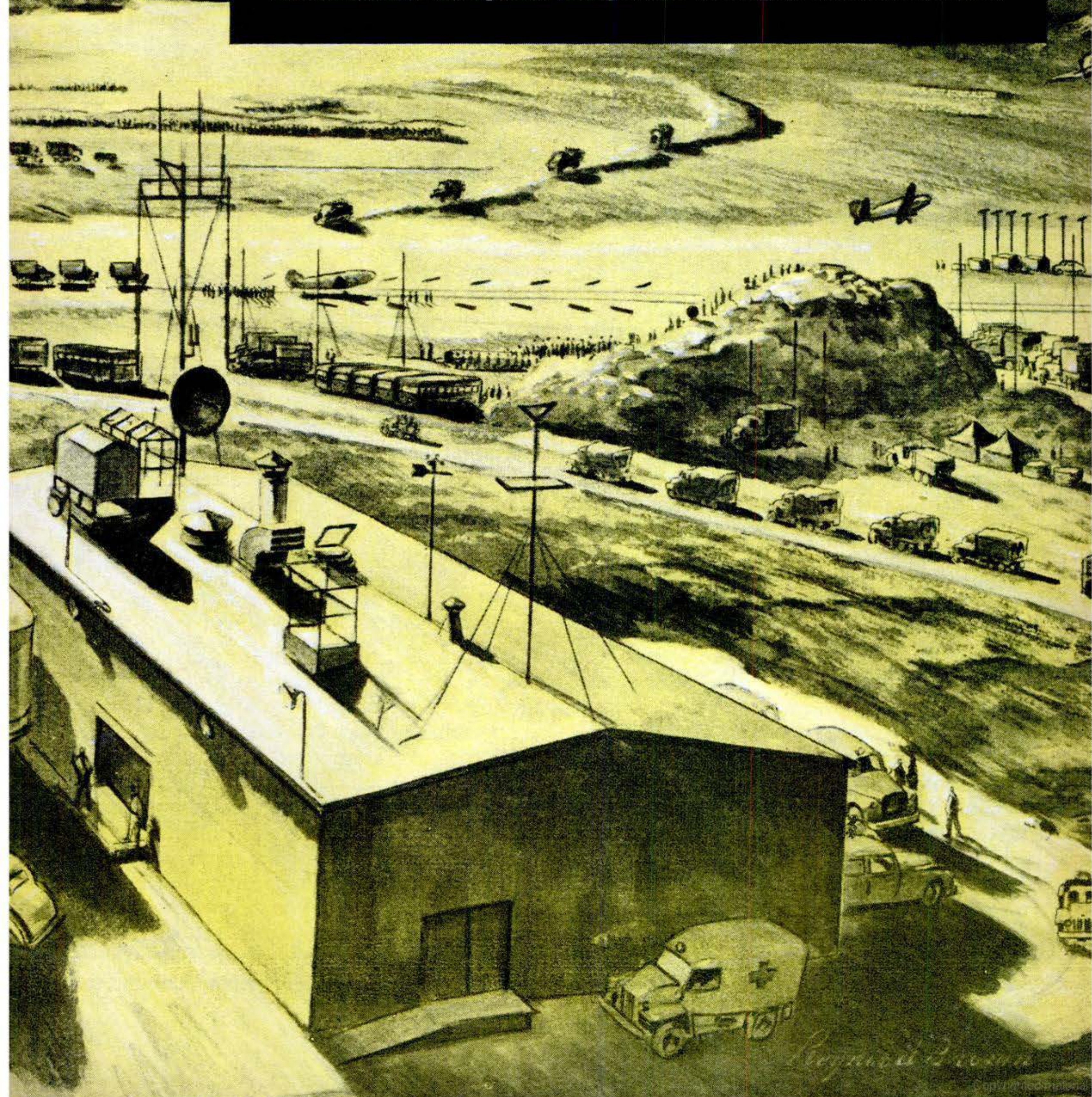

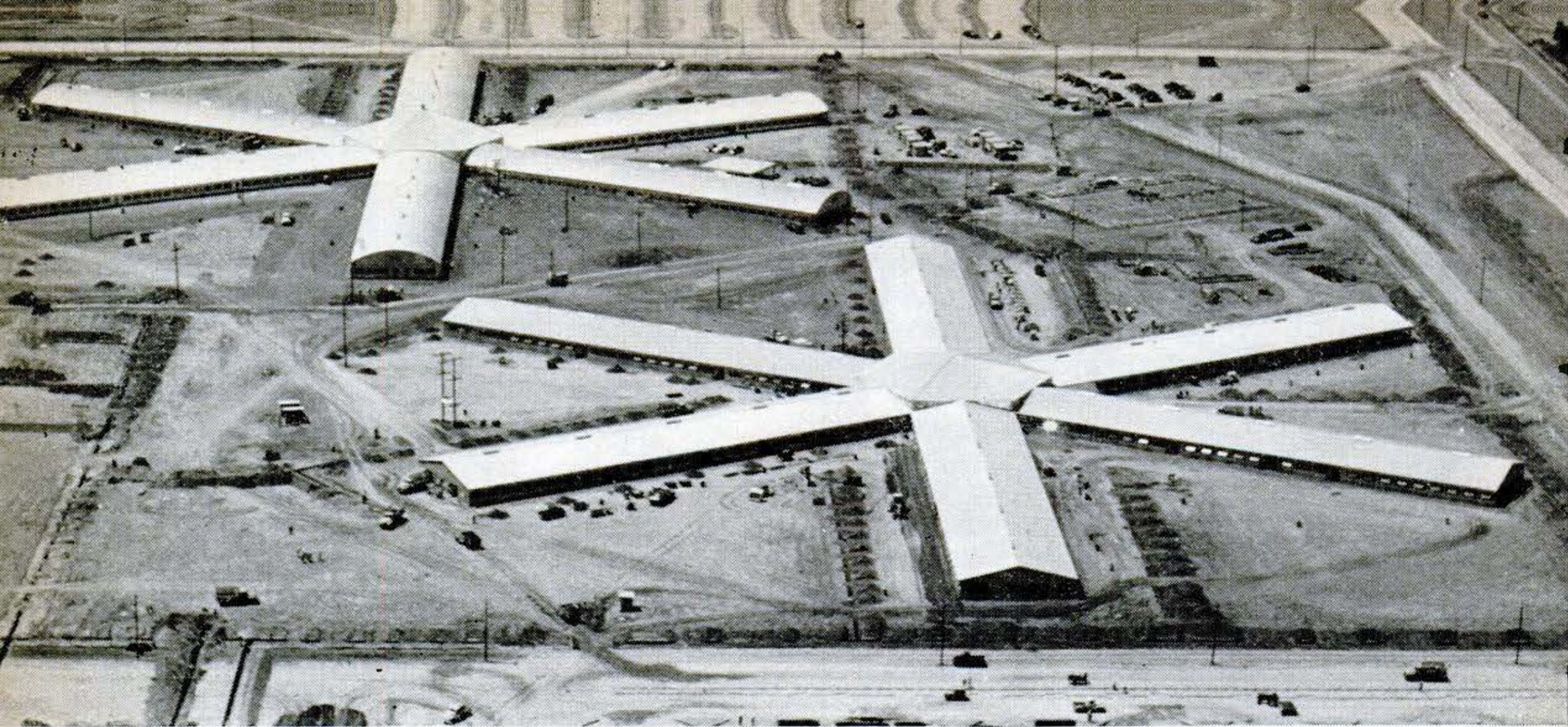

**LIKE GIGANTIC STARFISH**, these temporary administration buildings spread their steel-clad tentacles across a flat expanse on the east bank of the Savannah in South Carolina.

## Building the H-Bomb Plant:

Biggest Construction Job

**It will take 45,000 men to build our top-secret Savannah River Project . . . Here's an eye-witness report on what's happening.**

**By Herbert Yahraes**

GLANCING across the miles of field and forest along Route 19, 15 minutes' drive north of what is still on the maps as Ellenton, S. C., you get a weird picture of cranes, draglines, and other machinery jutting above a low ridge like a line of gigantic jackstraws. They mark one of the half-dozen areas, scattered over 315 square miles, where 28,000 workmen—soon to be 45,000—are toiling on what the Atomic Energy Commission calls the biggest construction job since the Panama Canal.

Officially, it's the Savannah River Project. The term "H-Bomb plant," commonly used elsewhere, is rarely heard here. It may be that the AEC has finally got across its argument that this is *not* a bomb plant. The plant is to turn out materials that can be used in bombs, either A or H, the AEC says, but "no atomic weapons as such will be made in South Carolina: materials produced will be utilized elsewhere."

Big as the thing is, it bulges into public view only a very little. From one point you can glimpse, floating on the skyline, a huge steel skeleton—big enough, it looks like, to hold a couple of Madison Square Gardens. From another point, miles away, you can see black tubular structures poking skyward like a cluster of supersize organ pipes.

### *Cameras Are Contraband*

That's about all, except for T-1 and T-2. You can't miss these because they hug the ground right alongside the highway and are shaped like six-armed starfish, with each steel arm several hundred feet long. Here in these tentacles, a European magazine reported recently, the bomb parts are made and in the center they are put together.

But step inside one of the starfish and you find that the center is mostly a reception room. Facing you as you come in is a big placard headed *Contraband*. It says that cameras, bombs, field glasses, electronic sending and receiving devices, dangerous



**TRAILER TOWN** near Augusta, Ga.—one answer to workers' housing problem—contains

1,000 28-footers renting for \$82.50 a month. Three trailer parks like it are on the way.

# Since the Panama Canal

weapons, alcoholic beverages, explosives, and half a dozen other items are unauthorized and that persons carrying them may be punished. Over at the left a couple of trim, polite women are waiting to record your name, address, citizenship and business, and then—if someone down one of the long tentacles phones he will see you—to clip a badge to your lapel, hand a passport to a guide, and send you off.

## *Credentials Are Carefully Inspected*

You go through a gateway where a khaki-clad, revolver-carrying guard looks over your guide, your passport, your badge, and you, and then you walk a few steps and a second guard repeats the inspection. After that you are free to follow the guide down one of the long arms of the building. It turns out to be nothing more extraordinary than an office-lined corridor, for T-1 and T-2 are the temporary administration buildings, and, like administration buildings everywhere, are filled with men and women doing paper work.

E. I. du Pont de Nemours & Co., the big chemical firm that has the government contract, started work January 11, 1951. Until

recently you could have kept fairly close tabs on what was going on. You'd be driving along Route 19, say, south of Aiken, and in the course of a dozen miles you'd see maybe a dozen new roads shooting off—apparently to nowhere—through sandy soil or red clay. If you wanted to follow them, all right. Not now, however; things at the end of those roads are taking shape. To travel them now, an outsider must be in a Project

**CONSTRUCTION GETS UNDER WAY** at the Atomic Energy Commission's H-bomb materials plant. This was one of the last photographs released before the security veil was dropped.

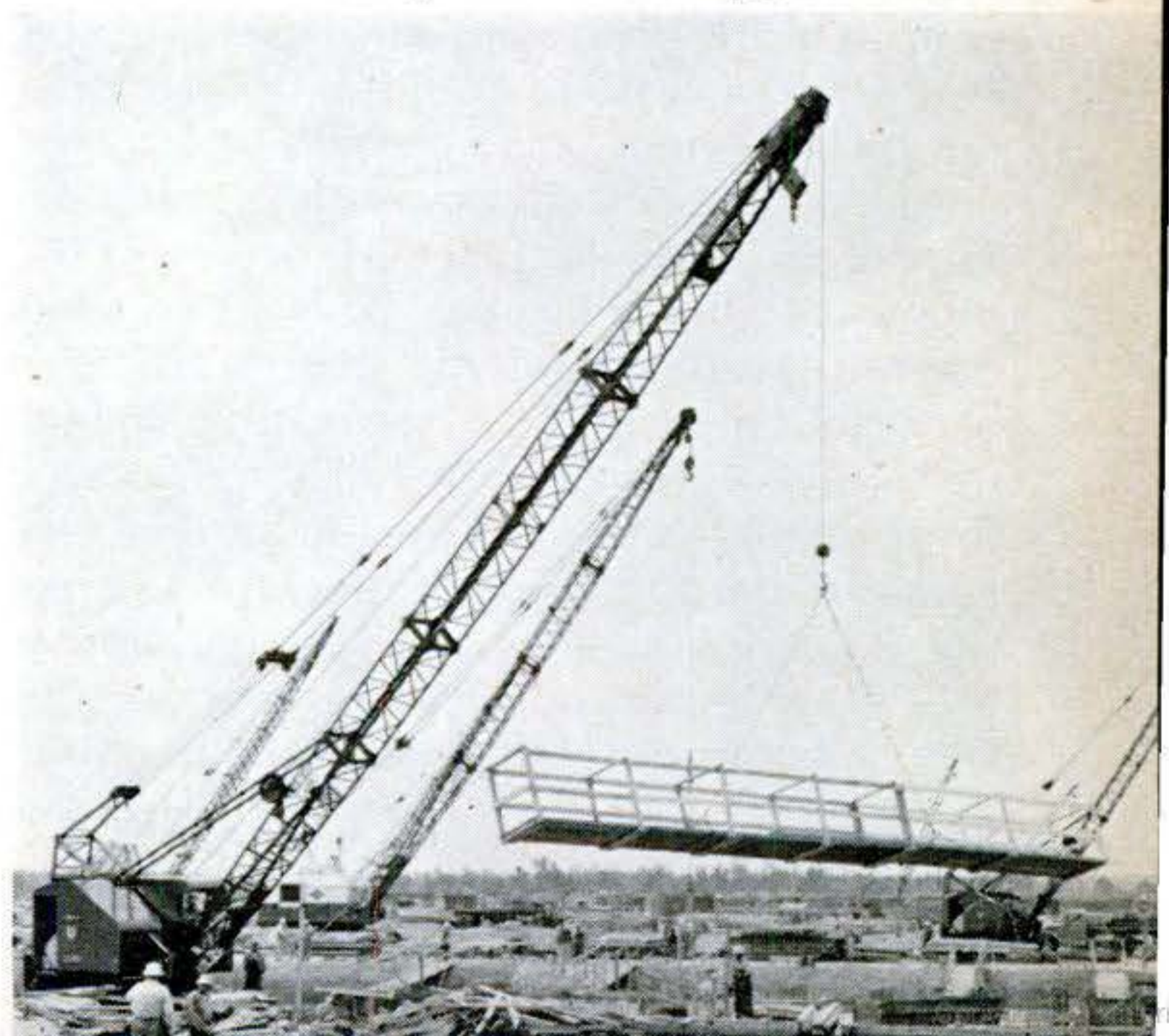

car driven by a Project escort and must wear a long tag that tells what he looks like and contains a signed promise to reveal no details of construction.

It will give away no secret to report that at one place in forbidden territory half a hill has been sliced off and that on the raw red face of the remaining half, men suspended on ropes from the top, like Alpine climbers, are digging little holes. Getting ready to blow the rest of the hill away? No, just planting some stuff to prevent erosion.

And no one will object to the statement that I saw some odd-looking, apparently identical structures, asked my guide if they had a name, and was told politely that they had—but it would be unfair to ask what.

No detail, however, is likely to be as memorable as the whole, big, general picture. In the good old days of a year and a half ago, this huge, mostly wooded area—roughly 20 miles north and south and 20 east and west—was home for 6,000 persons. Most of them lived in or around a few villages and crossroads hamlets, and you could travel miles without seeing a sign of life except a house or two.

### *Whole Vast Area Looks Deserted*

Now, of course, you don't see even those. From the roads across the Project that are still public—they're to be closed sometime this summer—you still do see a few cornfields, the stalks and leaves gray and rattly, and a few patches of cotton, with a scattering of white bolls still clinging to the dead plants. You see a clearing where chinaberry trees are spaced around a patch of bare, packed earth, and you can guess that a cabin stood there.

On the face of it, this lonely region is lonelier than ever—as deserted as a bombing range. But deep in the woods, out of sight and sound of the public roads, it now swarms with men and machines—leveling ridges, disemboweling the earth, throwing up steel skeletons.

The AEC escort gives you the figures. The Project is using 75,000,000 board feet of lumber, 1,250,000 cubic yards of concrete, 85,000 tons of reinforcing steel, 25,000 tons of structural steel. It is excavating 20,000,000 cubic yards of earth, drilling 60 wells for drinking water (the Savannah River will supply water for the plant processes), stringing 95 miles of electric lines, building 66 miles of railroad, and putting up 250 factory, laboratory, office and other buildings.

In an hour and a half of driving—during which we stopped half a dozen times to let guards check on us—we covered 38 miles, yet we got to fewer than half the places where sections of the plant are going up. To link all these sections, du Pont has to build 105 miles of new roads.

### *Where Will 45,000 Workers Sleep?*

Peak employment is expected to be reached by September. Du Pont then is to have more than 45,000 workmen on its payroll, with weekly wages running in the neighborhood of \$3,000,000.

Forty-five thousand men, many with families: Where are they going to sleep?

By and large, the AEC and du Pont have left that answer to private enterprise. There won't be any government town, like Oak Ridge, Tenn., or Los Alamos, N.M., even for the permanent employees.

Private enterprise has come up with a lot of answers: cots in the Augusta YMCA for a dollar and a quarter a night; rooms in Augusta rooming houses for \$8 and \$10 a week—if you share them with four or five other men; a few one-room prefabs you can buy outright for \$650—and they don't look bad after they're painted and set nicely on a lot; a few cabins, motor courts, tents.

And, most of all, trailers—nobody knows how many. As this is written, perhaps 7,000 privately owned ones cluster in several dozen trailer parks all over the booming area: in fields, pecan groves, farmyards and one in Aiken itself.

### *Trading New Towns for Old*

Drop into Nu-Town Trailer Park. It's part of New Ellenton, a long stretch of trailer parks, grocery stores, cafes and houses along Route 19, a little north of the Project's northern boundary. Aiken is about 10 miles farther north, and the sleepy, sunny, old, original, gone-forever Ellenton about 15 miles south—15 miles distant in space, but an era away in time. Some of the houses were moved up from there.

Nu-Town occupies what used to be a sandy field, laid out now into perhaps half a dozen streets with eight or 10 trailers to a street. Each trailer has a concrete apron and a little yard, and in most of the yards the grass is doing well.

Halfway down one of the streets a big fellow is washing a yellow convertible. He's a crane man, he tells you, from upstate New York. Headed for Florida last winter but



**DESERTED VILLAGE.** The sleepy little town of Ellenton, S. C., shown here, no longer exists.

It once boasted a population of 600 persons, but all were moved out three months ago.



**MOVING DAY.** Around 1,000 buildings were moved out of reservation. Homeowners sold houses and land to AEC, then bought houses back, transported them to new locations.

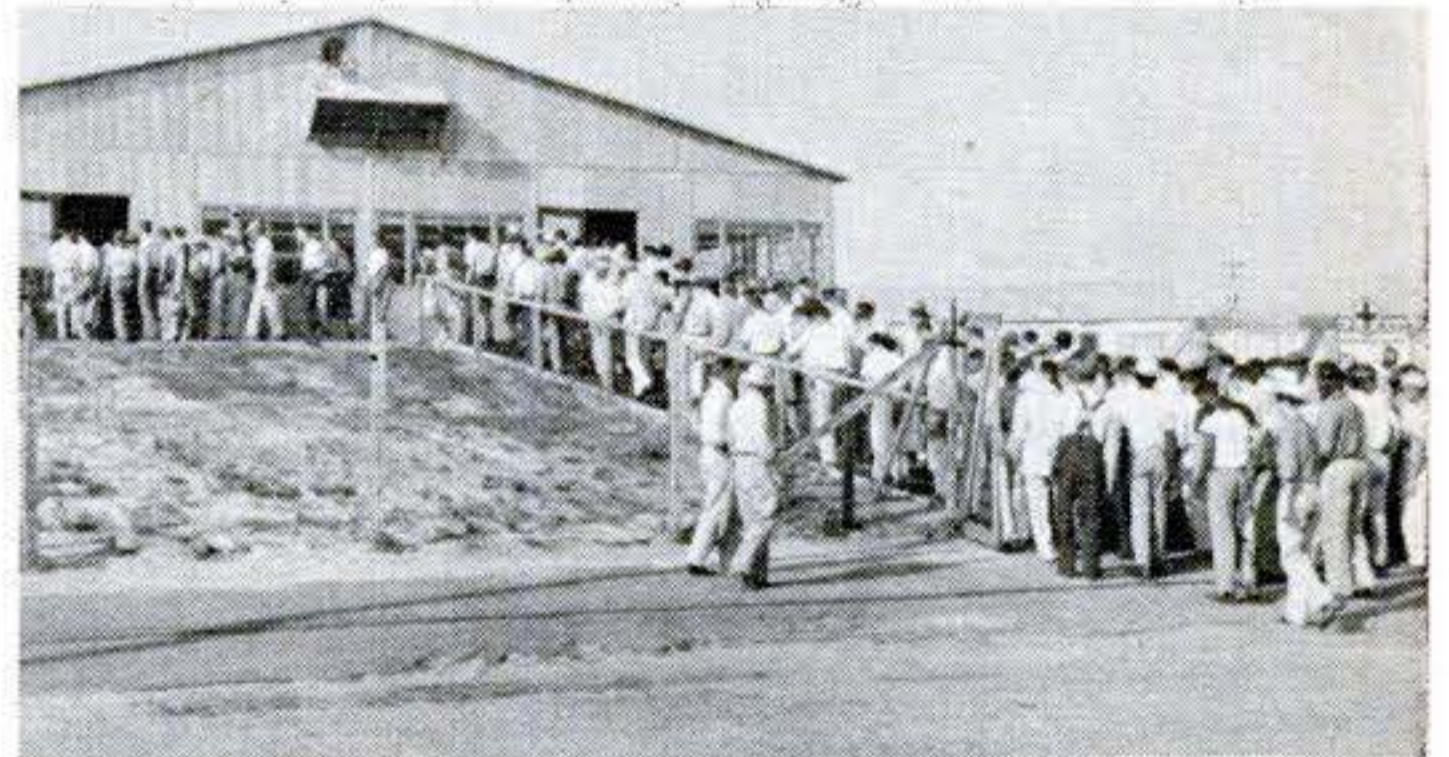

**JOB APPLICANTS** line up like World Series fans outside du Pont's employment office at SRP site. H-boom will hit peak this fall with 45,000 men on a \$3,000,000 weekly payroll.

stopped off here, for a while. Rented a trailer—\$15 a week plus \$5 for parking space—because he likes being close to the job. Even so, traffic is so bad that once in a while it takes him an hour to cover the 15 miles to work.

#### *Trailers—Some Like 'Em, Some Don't*

Down near the end of the street, a young woman with a baby in her arms and a seven-year-old girl at her side starts out for the concrete-block building that houses the community washroom. Her husband's a road builder, a grade foreman, from Birmingham. She doesn't like trailer life—not when you have to pay \$20 a week rent and don't have your own bathroom. But what's a person to do?

Over in the next street a tanned, husky, graying-haired man who introduces himself as E. M. Biddison from Athens, Ohio, has an answer to that question: Buy your own trailer.

The Biddisons themselves had wanted an

apartment when they arrived a year ago, but all they could find was one room and a kitchenette, in Augusta, at \$95 a month. "So I decided to buy this," says Mr. Biddison, "figuring that after three years I'd have something to show for my money."

"This" is a 35-foot Ironwood Trailer Coach, with a bedroom, bathroom, kitchen and dining area, and a living room that becomes a second bedroom. Trailers like it sell for around \$4,300—one-third down and the balance over 42 months.

#### *Prefabs Inspire a Bit of Poetry*

The Biddisons' son, a lanky, dark-haired young man, has found another answer. For the last few weeks, he and his wife and their baby have been sharing the trailer with the older Biddisons, but as soon as the financing papers go through, they're moving into a prefabricated house in Aiken.

Some people still take a slightly snooty attitude toward prefabs: for example, a

*[Continued on page 228]*

# Aids to Modern Living

**1. Vacuum Cleaner.** Small enough to fit on a stair tread, this tank cleaner empties in seconds—just press a button, raise the lid and throw away the filter bag. The Universal Jet 99 comes with a special rug nozzle that picks up lint easily.



**4. Coffee Maker.** Demi-tasse coffee is brewed in about four minutes in this continental coffee maker. An alcohol flame makes steam that passes through the coffee to produce a concentrated brew called "caffè espresso." Italian, French or American drip-ground coffee can be used in the urn.



**5. Catchup Server.** Squeeze this plastic tomato and the catchup flows out in a steady stream. Fingertip pressure controls speed and amount of flow. The top greenery lifts off for filling the Squeezit container, which holds a full bottle of catchup. It washes itself clean when squeezed under the water tap.



**6. Mixer Lift.** Mounted on a steel framework, this disappearing shelf lifts out the electric mixer and raises it to counter height. Two coil springs counterbalance the weight of the mixer so that the shelf is always level, and a rod locks it in working position. Two sizes are available to fit most cabinets.



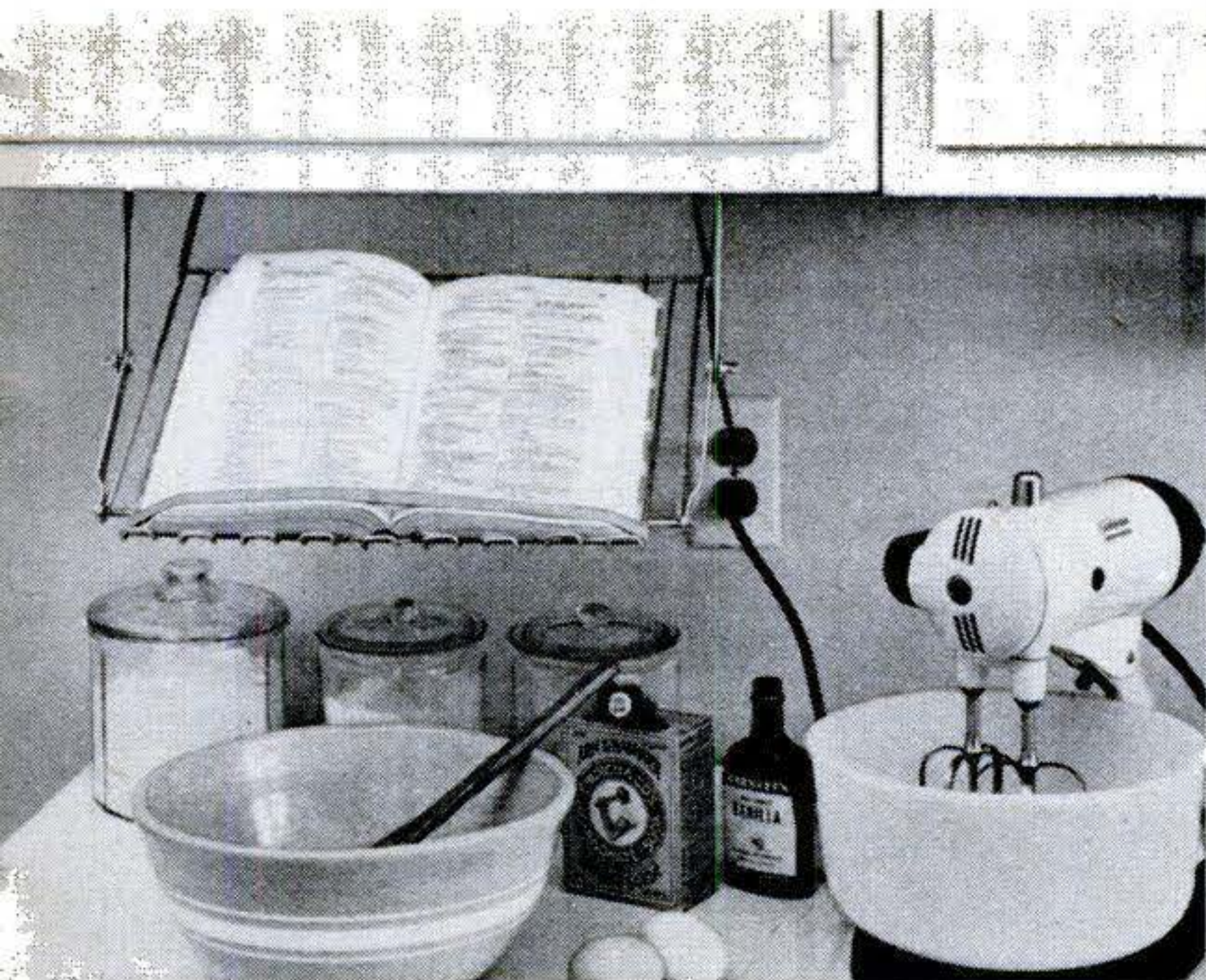

**2. Book Rack.** A cookbook is held at eye level and out of the way of cooking ingredients when it rests on this swing-away rack. Both book and rack tuck away beneath the cabinet when not in use. Set horizontally, the shelf serves as a cake-cooling rack.

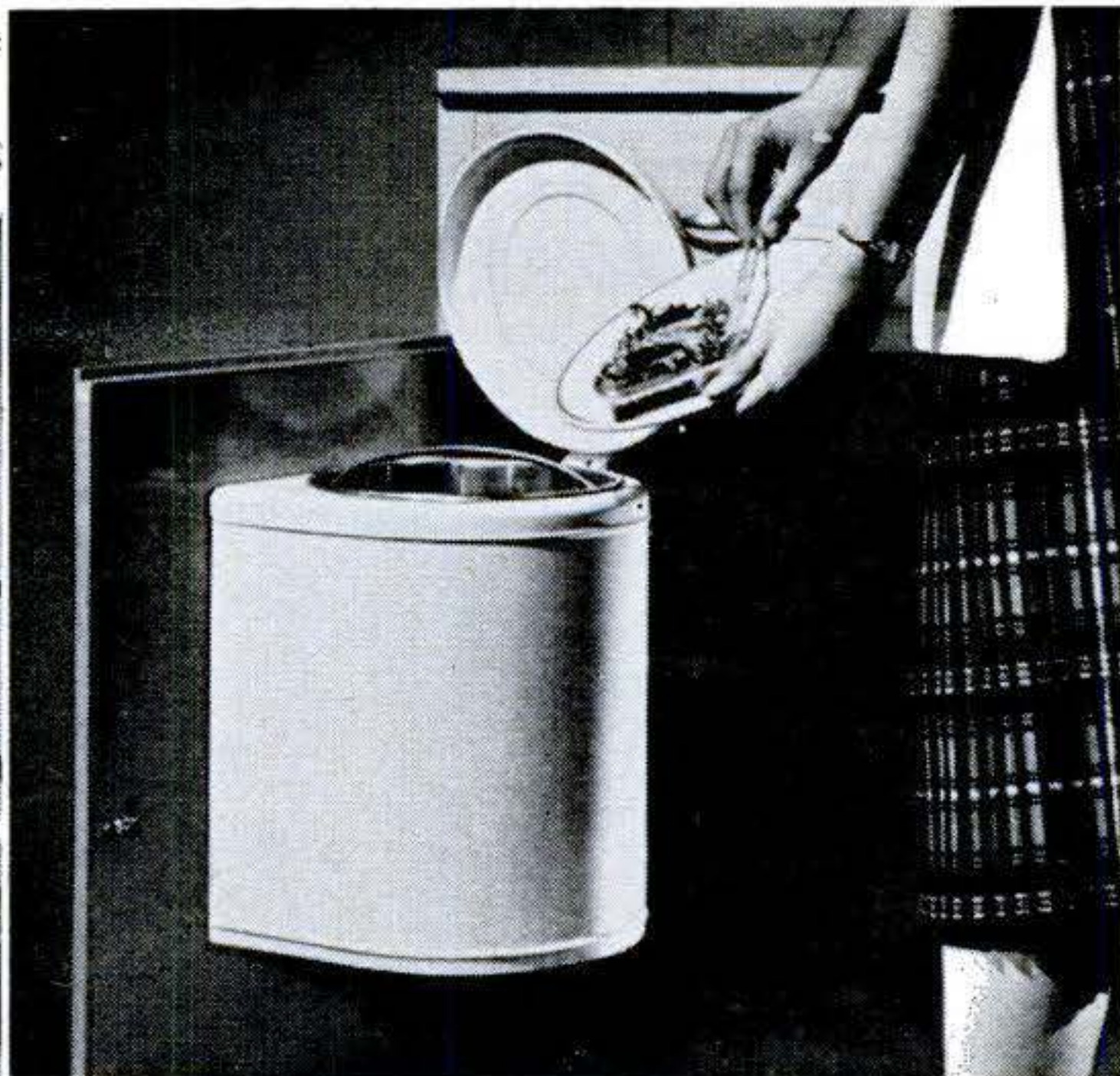

**3. Pop-Up Garbage Can.** The cover of this container automatically opens when the cabinet door is opened, closes when the door is closed. It can be attached to wood or metal cabinets. Models for doors opening at left and at right are made.



**7. Phone Stand.** Even when you're dialing, the two rubber-covered clips on this three-legged table hold a telephone tightly. The Phone Pony's birch top has a plastic finish.

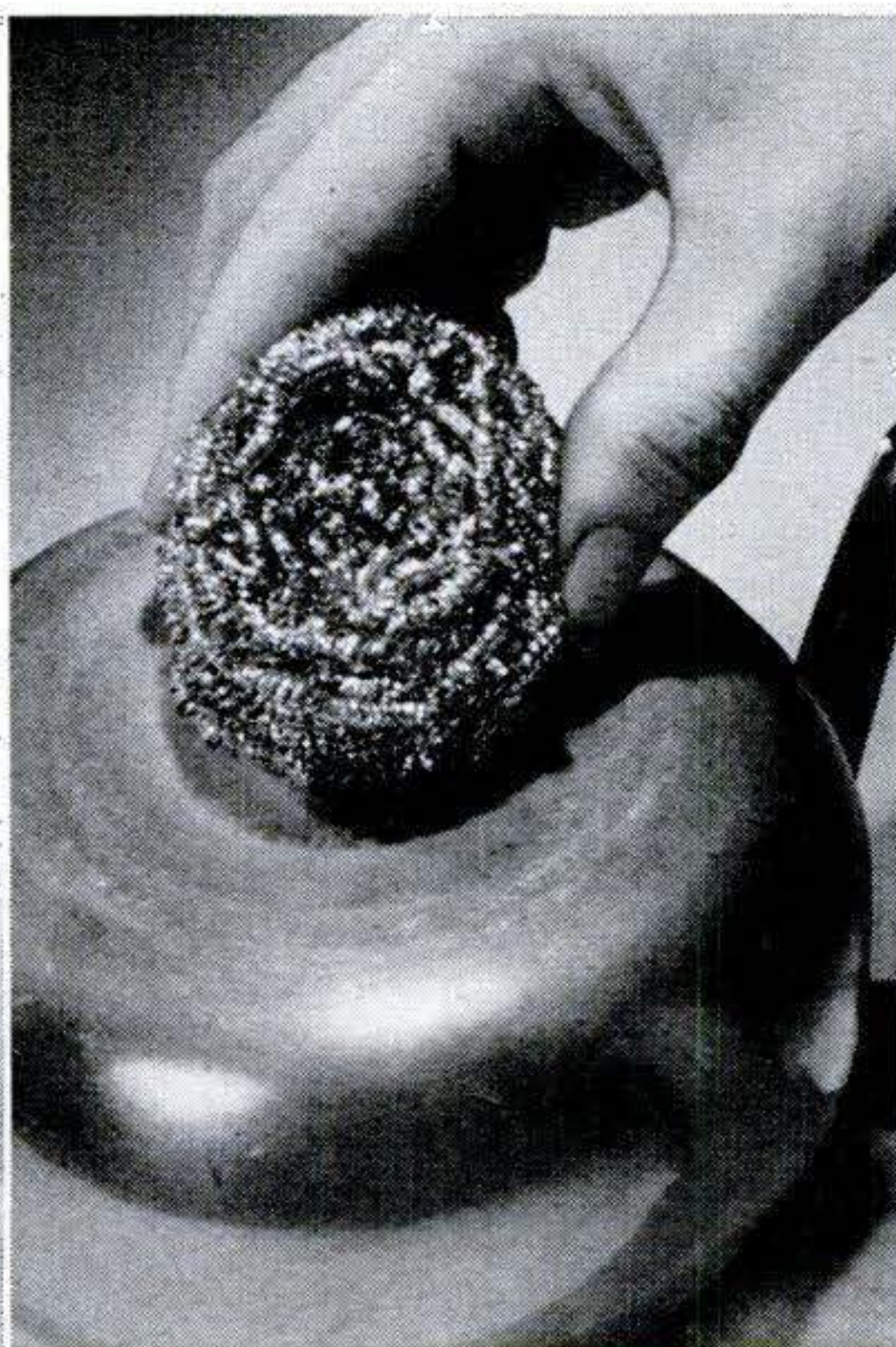

**8. Scouring Pad.** This metal sponge will never rust—its curlicues are stainless steel. Made for cleaning stainless-steel pots, pans, sinks and stove tops, it will do a scouring job on any metal.

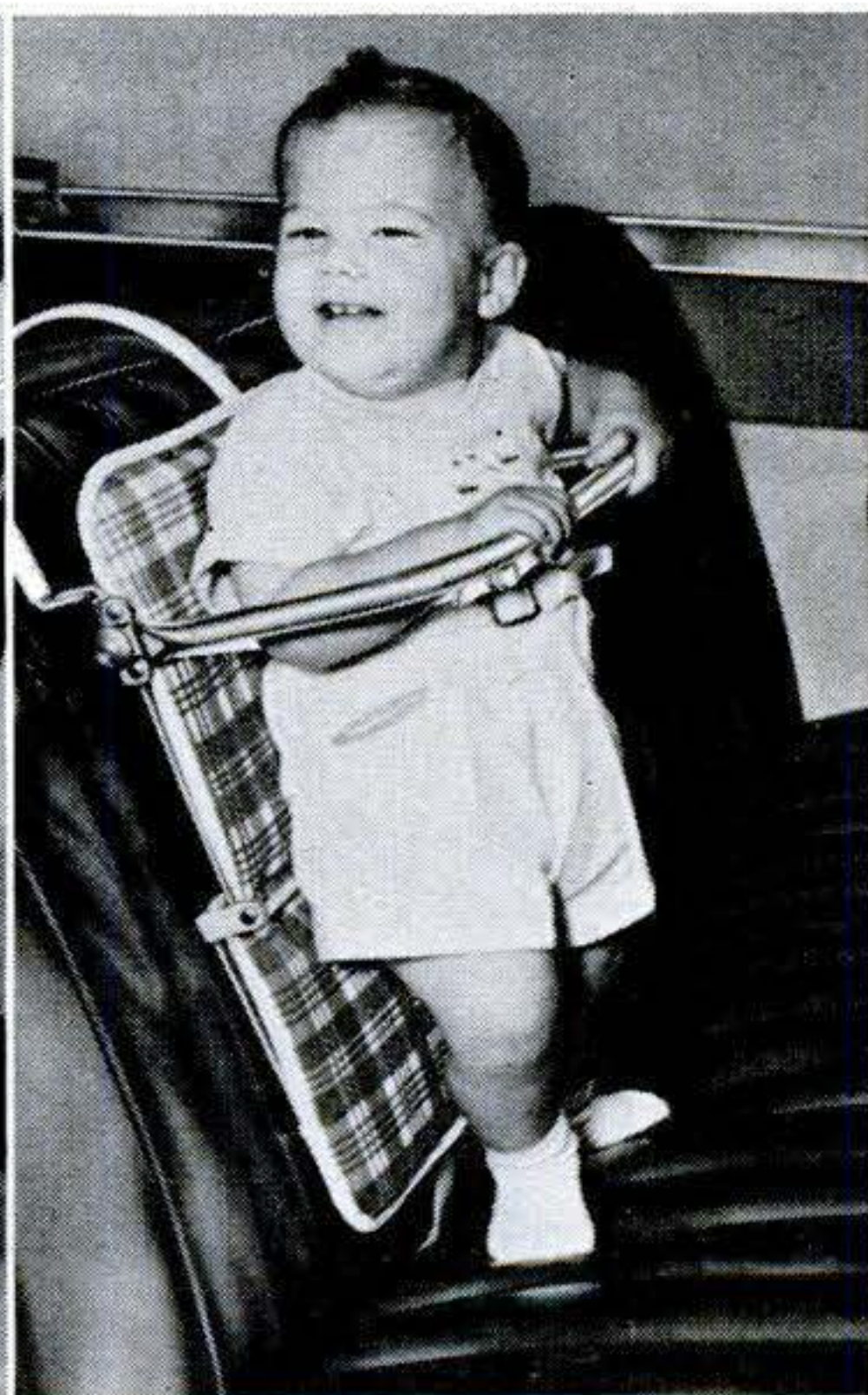

**9. Car Pen.** A youngster eager to stand on a car seat can be hemmed in by this guard rail. A harness keeps him from sliding out from under. Half of back pad can be folded up to make a seat.

Further information on these products can be obtained from: 1. Landers, Frary & Clark, New Britain, Conn.; 2. Saker Industries, Harrington Park, N. J.; 3. Leigh Building Products, Coopersville, Mich.; 4. Mercurio Restaurant, 106 W. 52 St., NYC; 5. Squeezit Corp., Morris Heights, N. Y.; 6. McMahan Bros., 2220 S. Hoover St., Los Angeles; 7. G. D. Martin Co., Box 579, Olympia, Wash.; 8. Metal Sponge Sales Corp., 3650 N. 10th St., Philadelphia; 9. Dennis Mitchell Industries, 4424 Paul St., Philadelphia.

**Please turn the page for more aids to modern living.**

## ***MORE*** Aids to Modern Living



**10. Gravy Boat.** Jack Sprat need eat no fat if he pours his gravy from the spout on one side of this ladle. Mrs. Sprat by-passes the lean by pouring from the lip opposite.



**11. Accessible Refrigerator.** The shelves in the new Frigidaire glide out to their full length on nylon rollers, making it easy to reach foods tucked away at the back.



**12. Three-Way Table.** The two shelves of the Tri-Table lock in three different positions to form a two-tiered serving table, a portable bar or tea cart, or a bridge table.

**13. Silver Stickers.** Separate silver pieces can be joined to make other silverware with Stik-Craft sticky plastic disks. At right a tray and candlestick form a compote. Disks hold under water, but can be pulled off.



Further information on these products can be obtained from: 10. Cardinal China Co., High St., Carteret, N. J.; 11. General Motors Corp., Dayton, Ohio; 12. Frederic Arnold Co., 93 Commercial St., Brooklyn; 13. The Gorham Co., 333 Adelaide Ave., Providence.

# Has the Fly Got Us Licked?



***The super flies scorn insecticides to multiply and attack again—but you can help beat them.***

## **By Dixie Leppert**

SOME people in Phoenix, Ariz., are going to find bright red houseflies walking up and down the screen door this summer. Also yellow, green and blue ones. And if the surprised citizens reach for a Geiger counter instead of a swatter, they will find that these flies are radioactive, too—"hot" little numbers colorfully dyed so that they can be tracked. They will be released by public-health men in one of the newest offensives of the age-old war against the fly.

This summer there will be "a worse plague of flies than at any previous period in recent times." So predicts the National Pest Control Association, a highly regarded body of sea-

soned fighters, girding for new campaigns.

Why? Mainly because the battle between the wonder insecticide, DDT, and the housefly has been won by the fly. In many localities we must now contend with super flies—able to withstand not only DDT but also the newer poisons. Even more potent insecticides are being developed, but laboratory evidence suggests that with them, too, the fly will learn to roll with the punch and come back for more.

### ***Swiss Insecticide Wins First Round***

This does not mean that the fly, having so far won its battle against insecticides, will go on to win its war against man. But it is an astonishingly durable enemy. To de-

feat it, the entomologists now say, we must learn much more about its physiology and behavior. At the same time we must return to the old-time religion of sanitation.

Nine years ago this spring the Orlando, Fla., laboratory of the Department of Agriculture tried out a new Swiss insecticide in a dairy where the flies were so thick that 15 sweeps with an insect net collected 1,500. Twenty-four hours after the buildings had been treated with the new stuff, the count dropped by 95 percent. A week later the fly population was still only five percent of what it had been. A week later it was still at that level, and a month later, and three months later, and five months later.

### **Highly Touted DDT Loses Its Sock**

Man, this was something—a chemical you could spray on the walls once and it would keep killing flies all season! It was DDT.

But in 1947 scientists noticed something disturbing at another dairy, near Savannah, one of several places where the Technical Development Branch of the Communicable Disease Center of the U. S. Public Health Service was studying the effects of the new insecticide, which by then was widely used. For two seasons the stuff had just about cleared this dairy of flies, but the third year it was used it left hundreds.

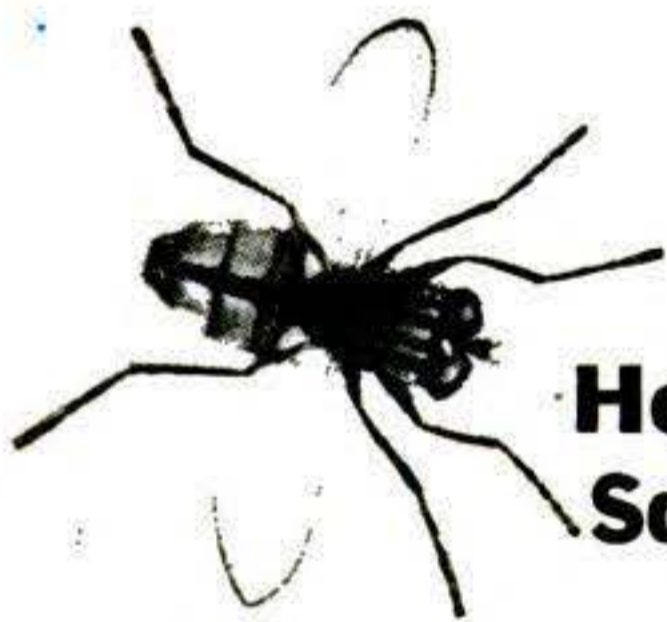

## **How You Can Help Squelch Flies**

HERE is what public-health experts advise to keep flies away from your house.

1. Clean up your place. Don't have anything around that attracts flies. (They're especially fond of thrown-out dishwater, since it offers both moisture and food.) Drain your garbage and wrap it in several thicknesses of paper, because refuse that sticks to the sides of the garbage can and sludge that collects in the bottom will breed thousands of flies a year. Have garbage collected at least twice a week. Otherwise larvae may crawl out of the can and become flies at your back door.

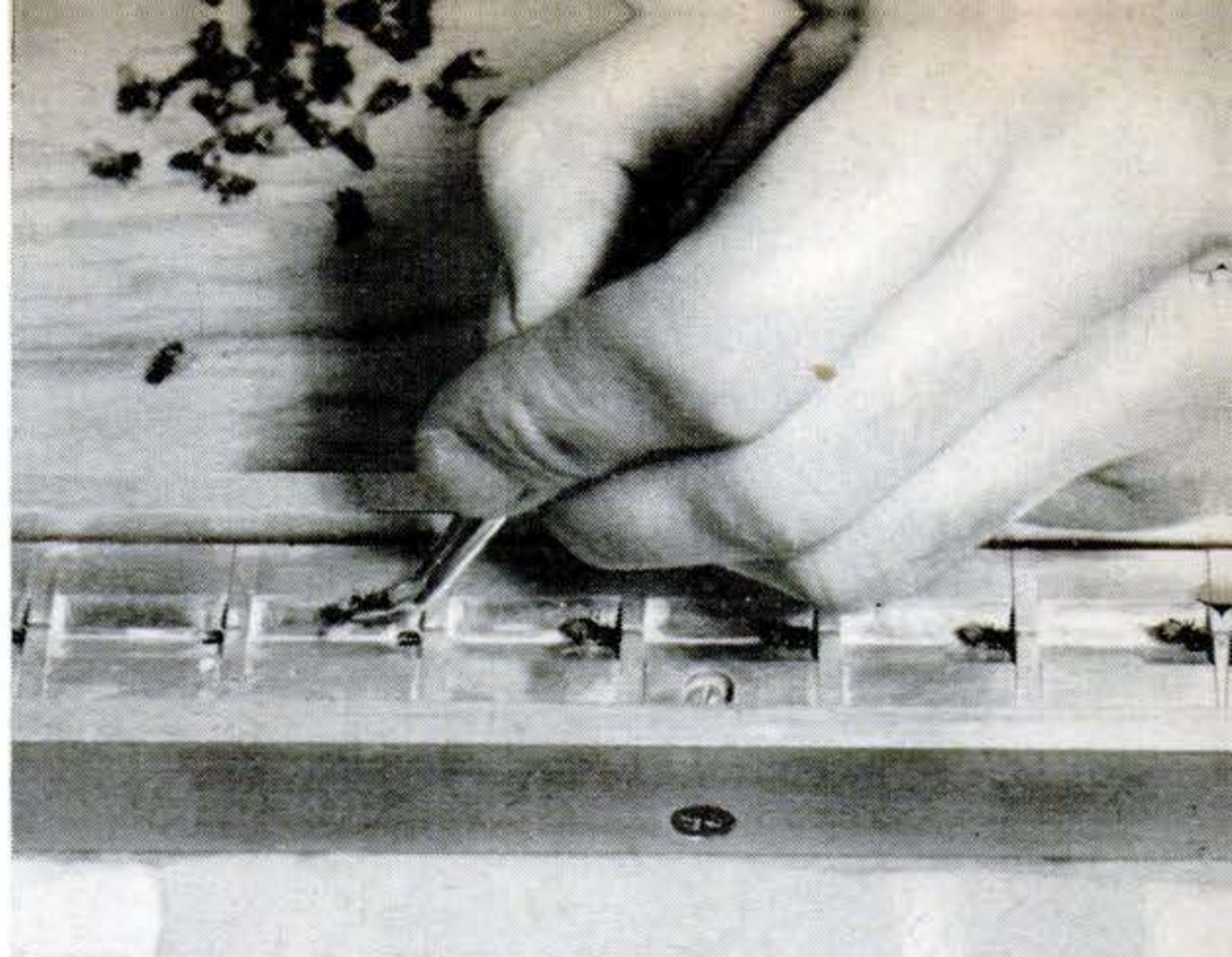

**DOPED FLIES** at Communicable Disease Center are laid on their backs over holes in trough with a nylon thread running through it. After lid is on, trough is turned over and glue is squirted in (above, right), sticking each fly to

A bad batch of DDT? A boom season for flies? Whatever the cause, public-health workers all over the world reported similar results.

Next year the effect was worse. In spite of a new application of DDT, the flies at this Savannah dairy buzzed as loudly and swarmed as thickly as in the bad old days. They had developed resistance.

The investigators switched to a newer insecticide, chlordan. It worked well for the

2. DDT may still work in your area. (Flies are generally less resistant in the northern states because they haven't been exposed to so much of the stuff.) If it doesn't, you can probably knock down the pests with a space spray or aerosol bomb containing pyrethrum or allethrin. Allethrin is a pyrethrum-like synthetic created by Department of Agriculture researchers at Beltsville, Md.

3. Read the label of any insecticide you buy. If you're dealing with resistant flies and the label doesn't say that the stuff will control flies, it probably won't. Incidentally, that bottle of half-used insecticide that's been hanging around since last fall is probably still good—if your flies haven't grown tougher.

That first point—*clean up*—is easily the most important. It's more troublesome than spraying but it's likely to control flies better.

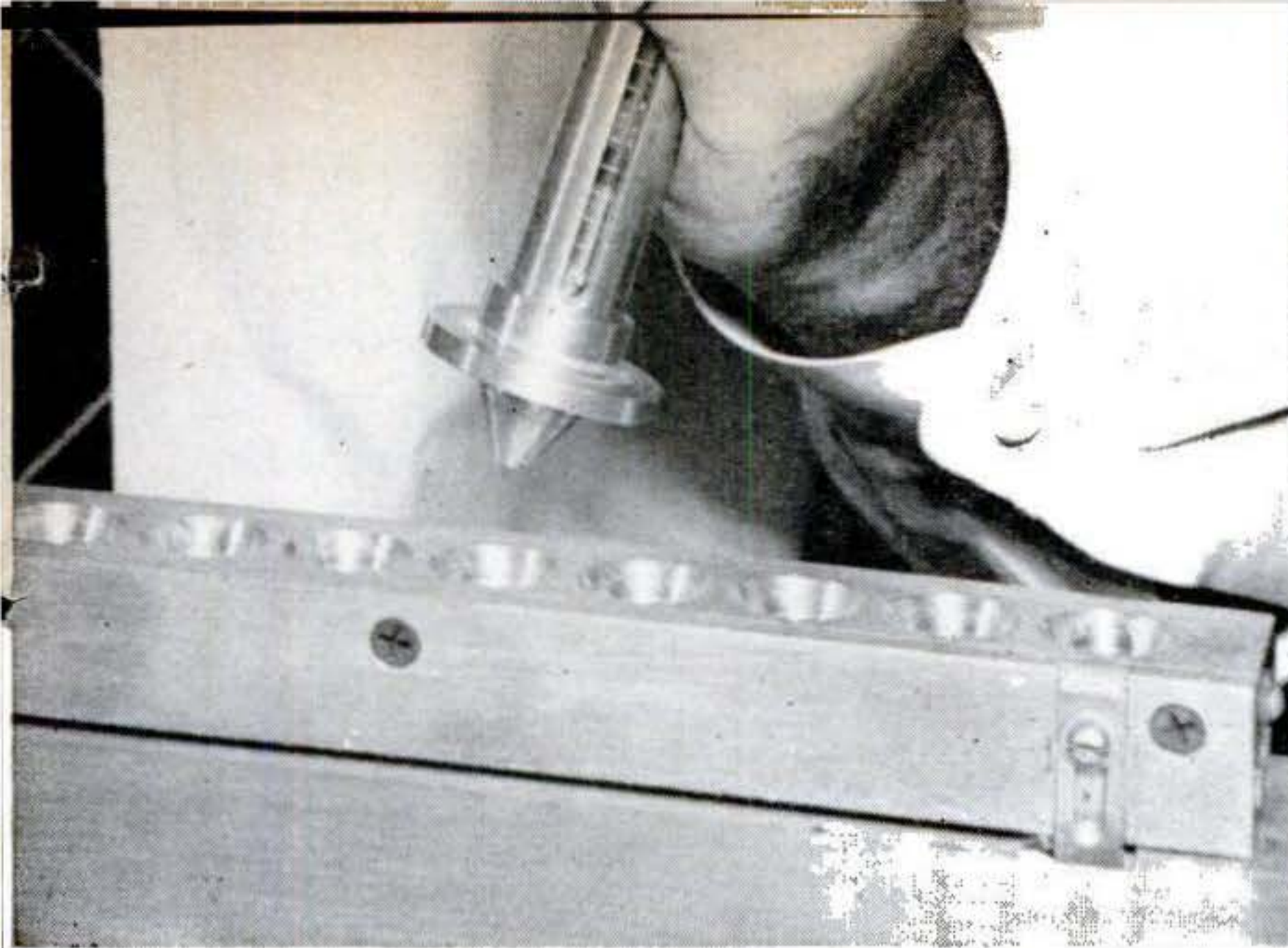

thread. String is then lifted out and snipped (right). When the flies revive, they buzz off trailing one-inch leashes. These make it easier for the scientists to recapture them—dead or alive—after dousing them with test sprays.

rest of the season, but by the following spring the flies could take that in their stride, too. The scientists then tried dieldrin, a still newer compound. For two months it proved at least as powerful as DDT had been, but after that it fizzled. They next turned to lindane. It had an excellent record but these particular flies weren't fazed even for a day.

Today you can swat these flies and they'll die, and you can hit them with space sprays and kill some of them. But residual killers—the kind you paint or spray on surfaces where insects are likely to rest—have very little effect.

#### *Lazy Flies Are Tougher*

Why does the most spectacular weapon ever used against flies no longer work? Entomologists explain it this way.

First, some flies are born with thicker pads on their feet, stiffer hair, thicker membranes over their joints, and other characteristics that make it harder for a poison to be absorbed. These physical toughies live through an attack that kills their fellows, and proceed to breed offspring like themselves.

Second, some flies, instead of walking all over a wall, as most flies do, sit still—and absorb less poison. The descendants of these lazy flies tend to do likewise.

Third—and this is a far more common and important type of resistance—some flies absorb as much poison as others but manage to change it to something harmless.

Scientists at several universities have taken resistant flies that recently were exposed to DDT, ground them up, treated the mash with a solvent, and filtered off and analyzed



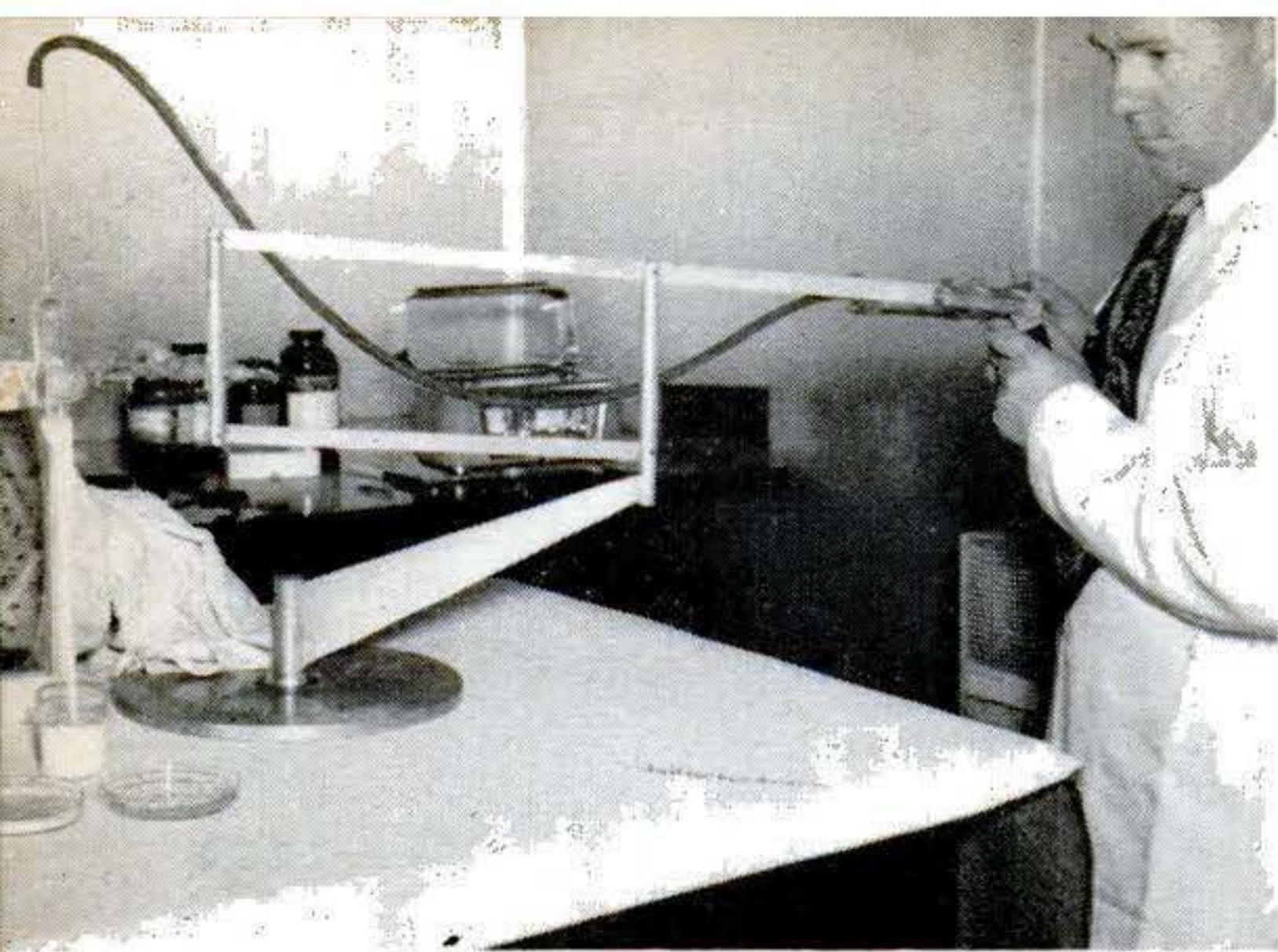

**"HOT" MILK**, containing a harmless amount of radioactive phosphorus, is poured for some of the 1,500,000 flies raised each month for research at the government's Savannah lab.



**GEIGER COUNTER** spots radioactive flies in a trayful caught eight miles from where the feast of "hot" milk was provided. In this manner, researchers follow the flies' wanderings.

the liquid. Instead of a lot of DDT, they found a lot of something known as DDE. This is a closely related compound but it lacks a molecule of hydrochloric acid and is not poisonous. Apparently, an enzyme in the underskin of the fly had been doing a neat little chemical job.

But the performance of neat little chemical jobs is a game two can play at. Last year scientists at the Public Health Service's Savannah lab began working with a compound called DMC, marketed as Dimite, a killer of plant lice. They soon found that DMC and DDT mixed together would do what neither of them could do separately—kill resistant flies.

### *Sneak Punch Tags Flyweight Champ*

Faced with the DDT-DMC combination, the enzyme that used to break down the killer now goes to work on the killer's harmless partner. It knocks a water molecule off DMC instead of a hydrochloric acid molecule off DDT and so lets the killer slip in his punch.

DMC is known as a synergist—a substance that adds power to another substance. It was found after many tests.

But here's the bad news. Used in the laboratory, DDT-plus-DMC looks good as a residual insecticide; used under natural conditions, not so good. Pitted against the toughies at that Savannah dairy, a residual application poohed out fast. However, when the combination was used as a space spray against the same super-flies, it proved just about as good as DDT ever had been.

*[Continued on page 232]*

**DDT might once have kept this area almost free of flies for a whole season. It's not so easy now.**

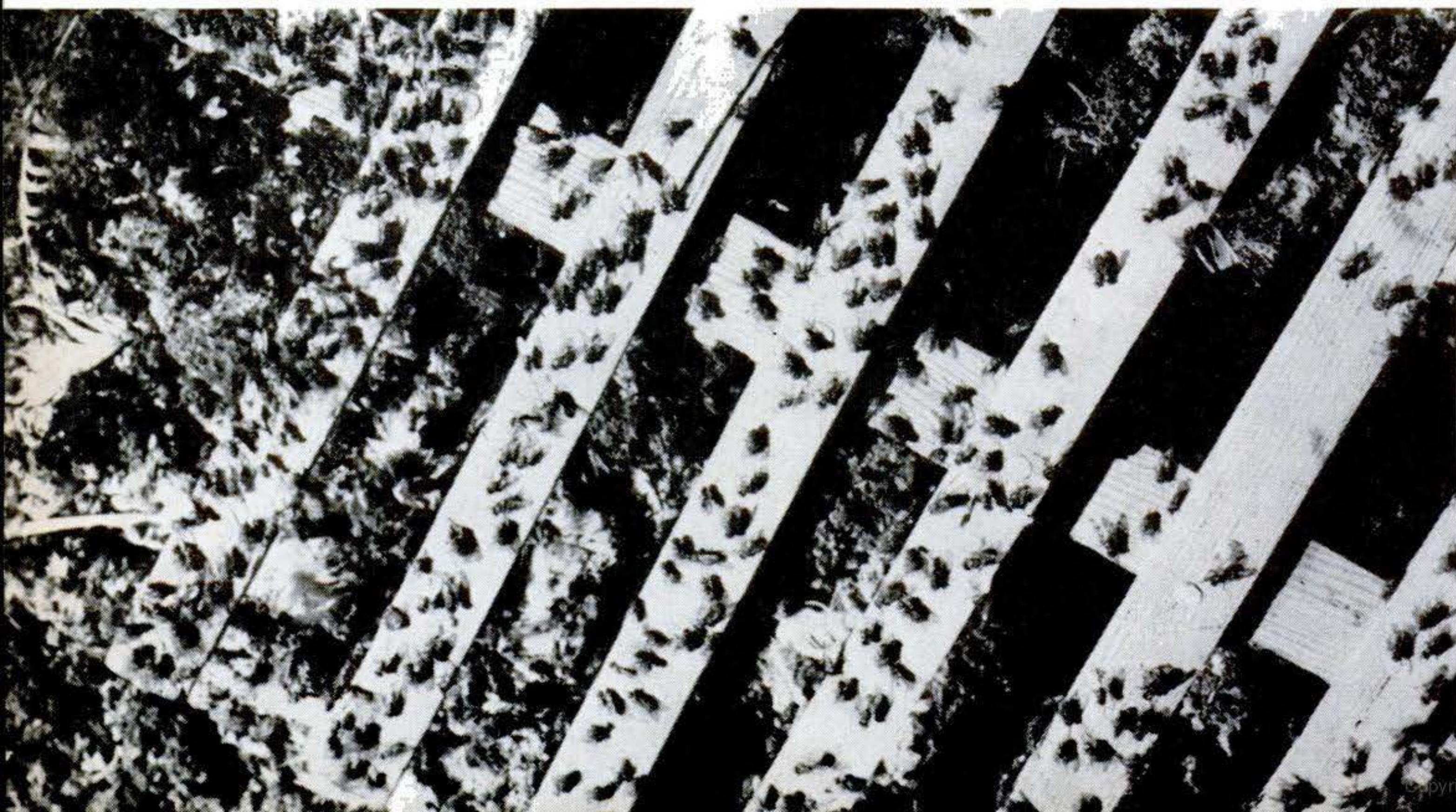

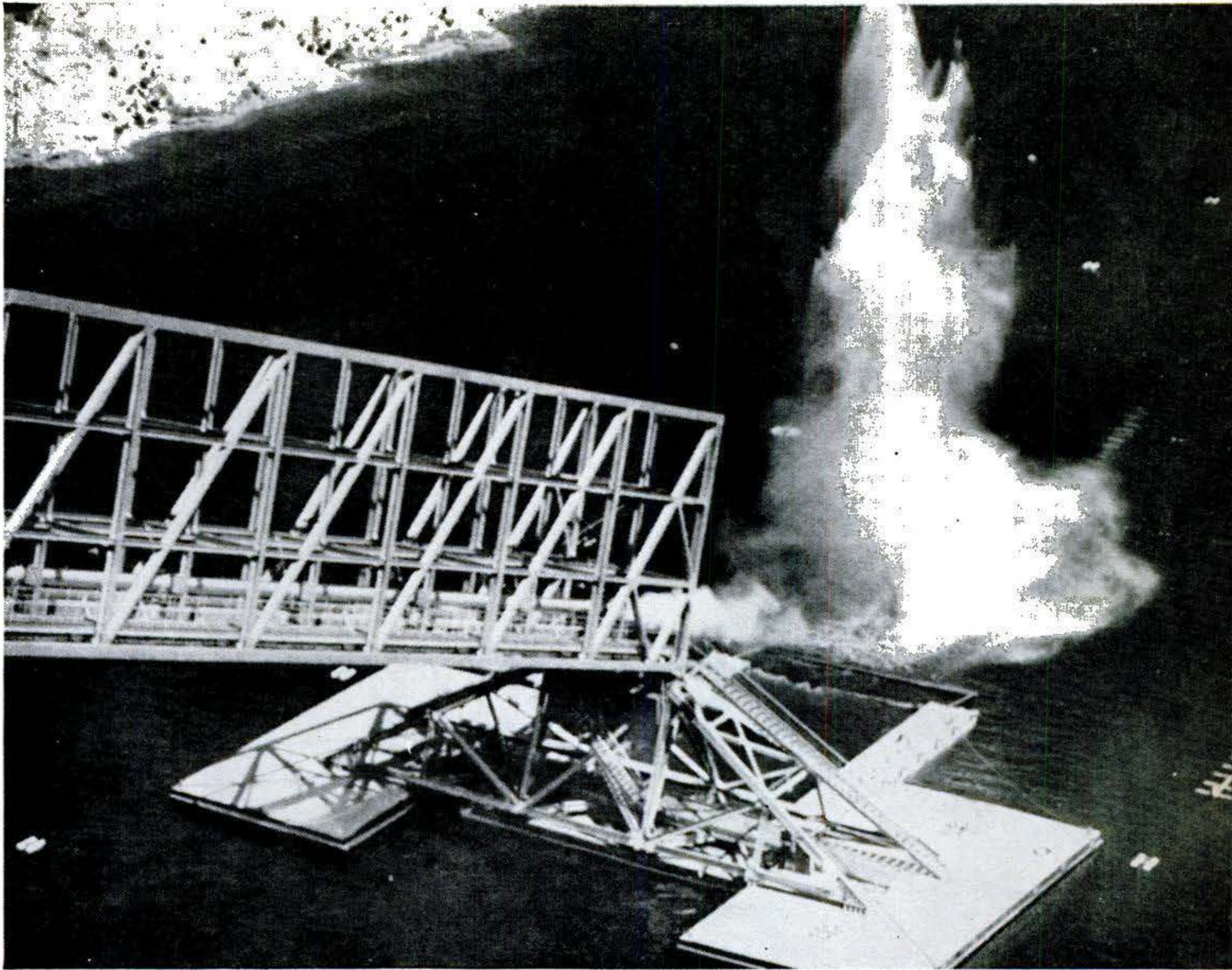

### **Bridge Launches New Torpedoes**

THAT big splash above is an experimental Navy projectile striking a dam-formed lake in California's San Gabriel Mountains. A series of nets measures its velocity. The launching tube runs the full length of the 300-foot-long, welded-steel structure. Photo at right shows the launching platform and the 500-cubic-foot, compressed-air flask that supplies thrust. A hoist raises and lowers the bridge to vary the angle.

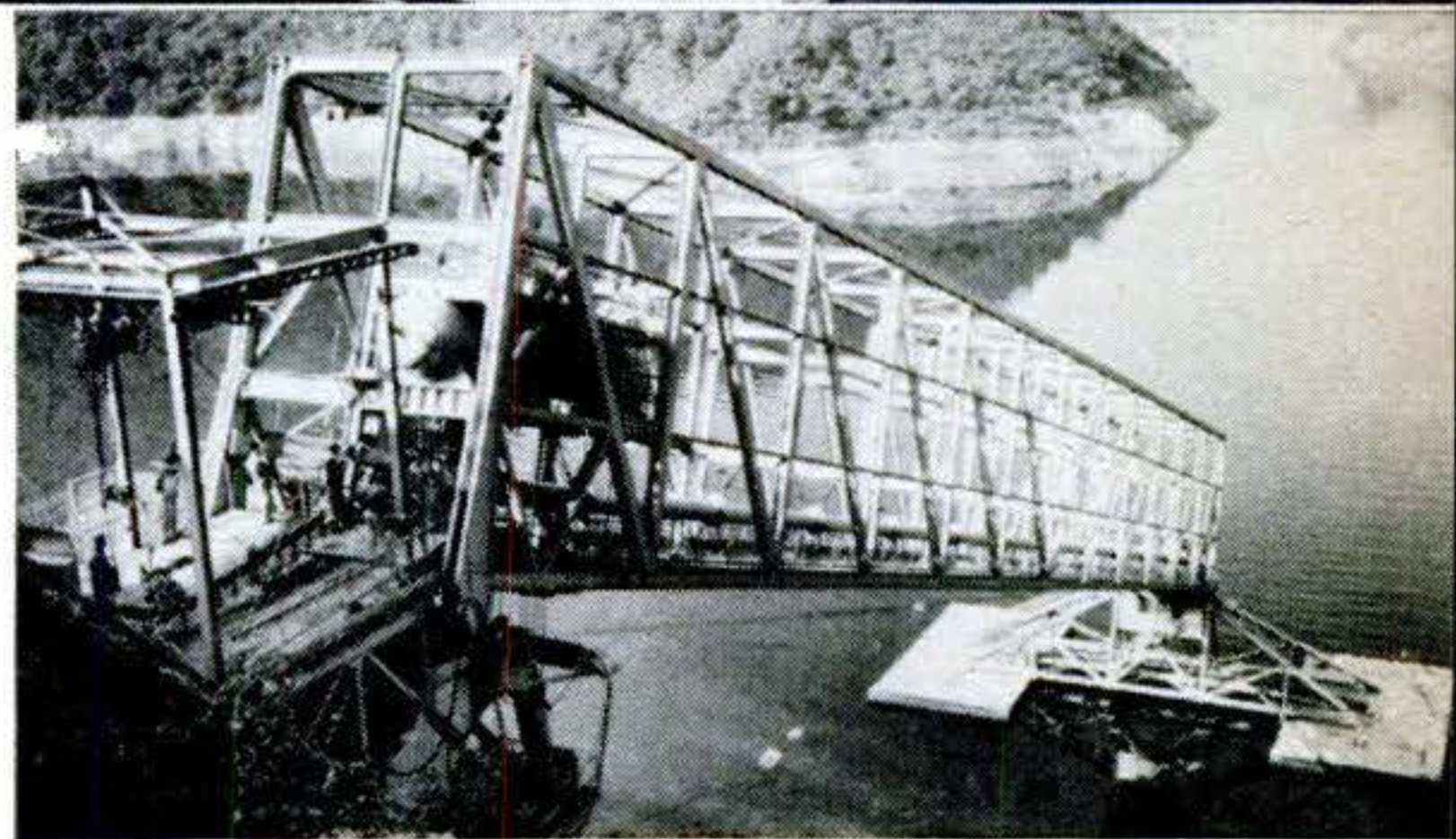

### **Eight-Jet Giant Designed to Carry A-Bomb Anywhere in the World**

A SPEED in excess of 600 miles an hour is expected of the Convair YB-60 Air Force bomber, shown below in its first flight photo. It is an all-jet version of the slower piston-and-jet-powered B-36, and has eight Pratt &

Whitney J-57 engines paired under the wings. With its needle nose and swept-back wings, the YB-60 more closely resembles the recently announced Boeing B-52, also an eight-jet plane, than its parent B-36.

JUNE 1952 117

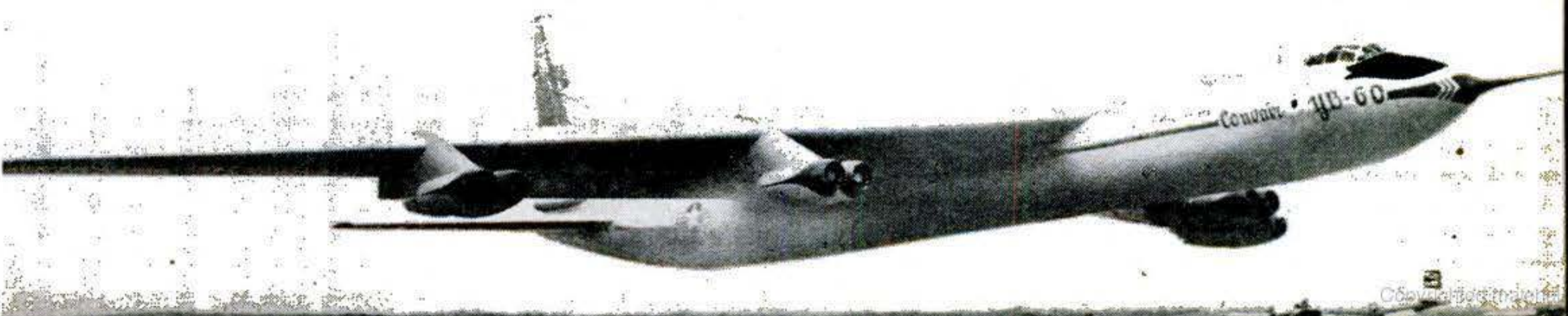

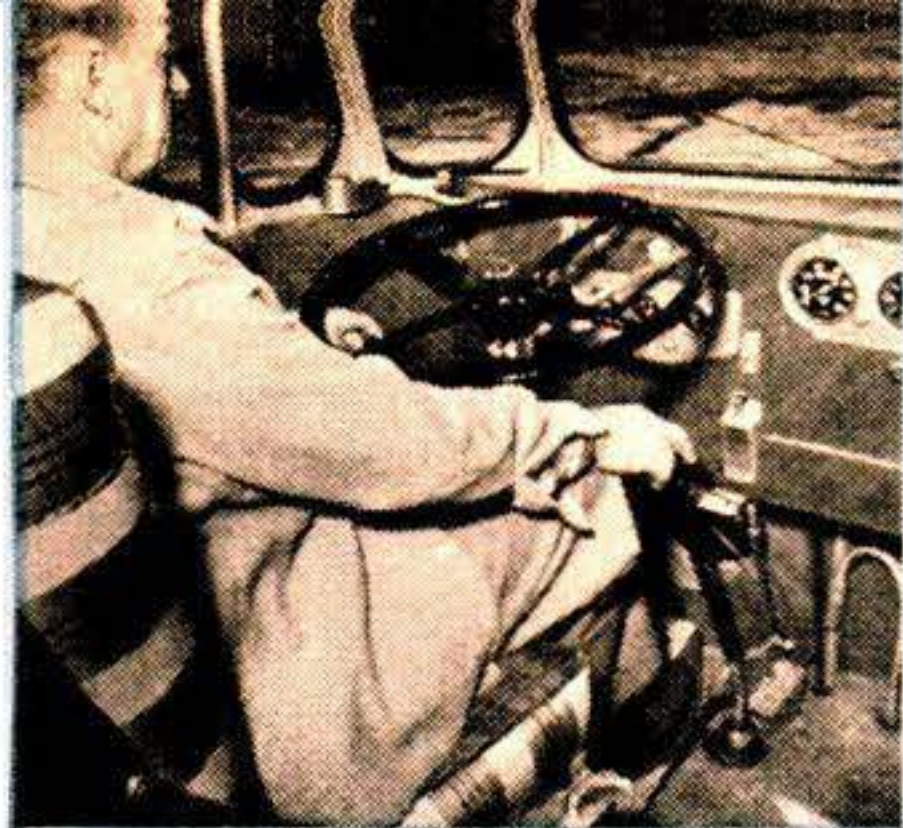

**California manufacturer has worked airplane ideas into a fancy \$28,000 home on wheels for week-end jaunts.**

# He Drives His House to the Country

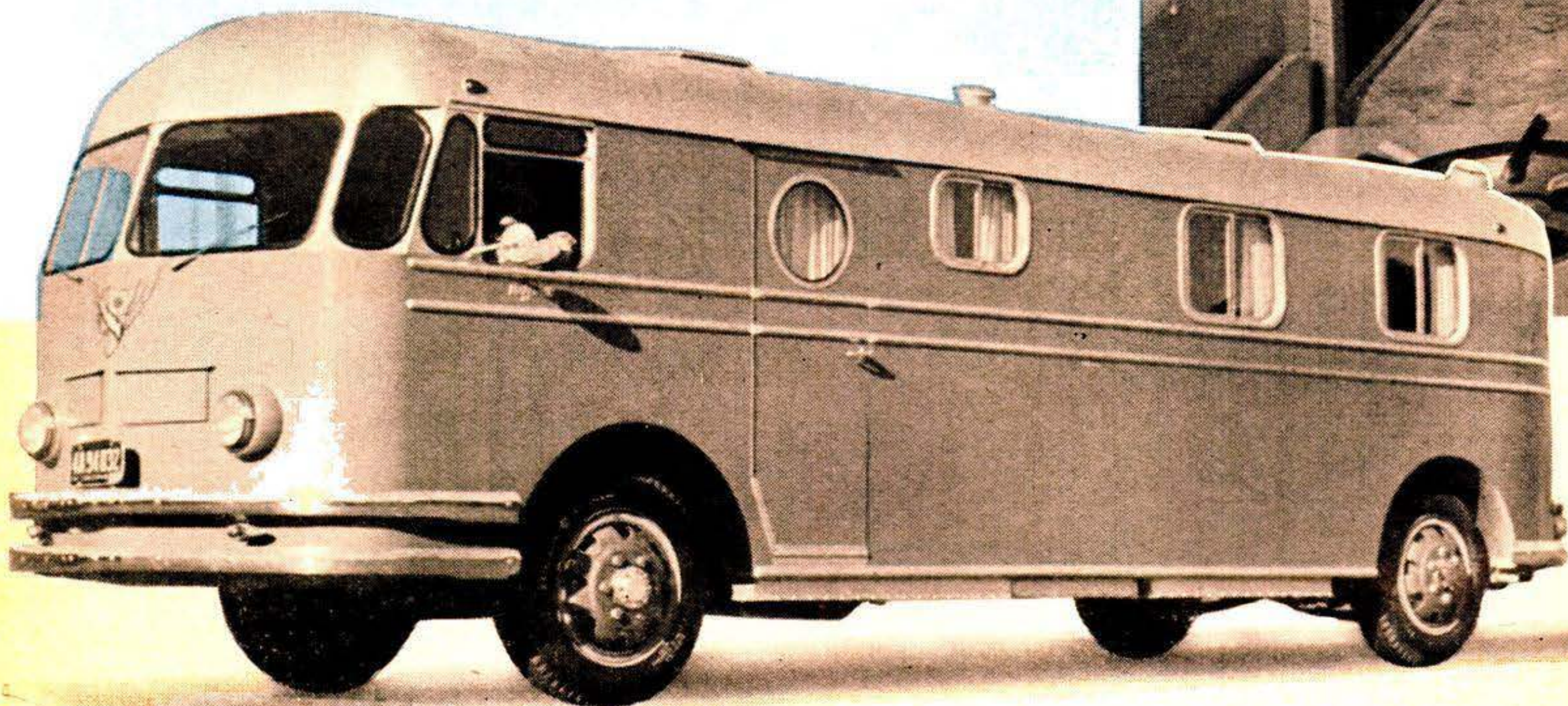

**O** TTO TIMM likes to explore mountains and deserts on his week ends. But all the comforts of home are rarely found in either locality, so he put them on wheels.

The result is this 28-foot-long self-propelled house, complete with hot-and-cold shower, three-burner stove, sink, refrigerator, toilet, clothes closet and foam-rubber beds. A Van Nuys, Calif., manufacturer, Timm spent \$28,000 building it—a cool \$1,000 per foot. He and his wife christened it “Ruffinit,” a deceptively modest name for the de luxe vehicle.

Timm, who built Navy training planes during the war, used his aviation experience in designing the touring coach. Twenty-eight laminated-spruce ribs circle the body. Laminated stringers on 10-inch centers run the length of it. Over this skeleton is a skin of aircraft mahogany plywood covered with plastic, creating a stressed-skin structure of tremendous strength, like an airplane. Another aircraft touch is the hydraulic lines that connect the driving controls up front with the engine in back, eliminating long mechanical linkages.



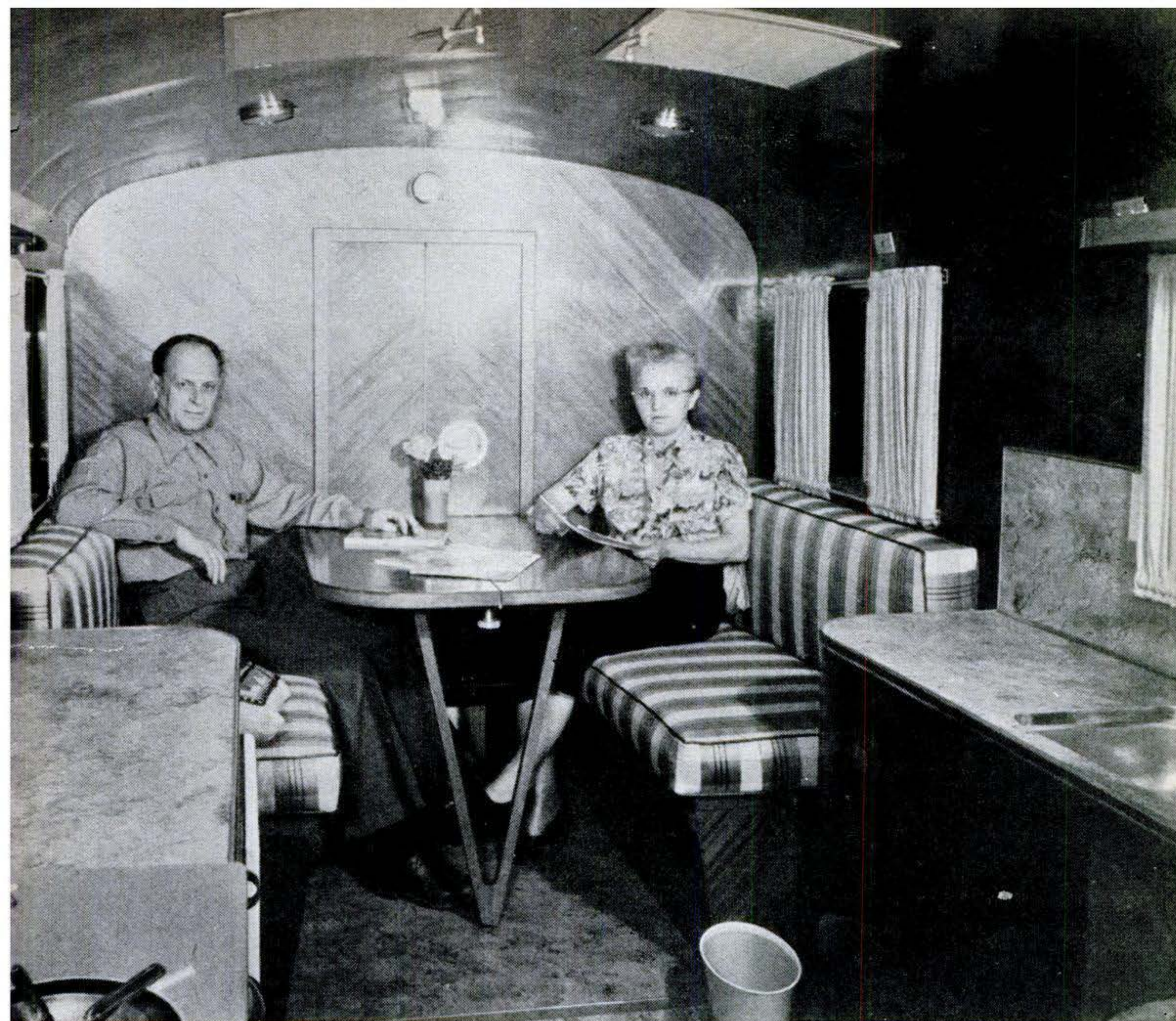

**AFTER SUPPER**, the Timms relax at table that stows away in engine room behind it. Mahog-

any plywood, with two inches of glass-wool insulation underneath, is the interior trim.

**READY FOR BED**, Mrs. Timm has lowered the backs of the two front seats and fitted jump-seat cushions between them. Plastic-covered, foam-rubber cushions are five inches thick.

**CLOTHES CLOSET**, just aft of front seats, holds 12 suits and dresses, has a hat shelf. Opening its door, which mounts a full-length mirror, separates front of cabin from rear.



**Please turn the page for more touring-coach photos.**



**COOKING WITH GAS.** Mrs. Timm doesn't mind taking along a stove on a holiday because it is an efficient three-burner butane range, complete with oven. A fire extinguisher is near.



**ROUND PLASTIC WINDOWS** in rear help ventilate cabin. Ford bus radiator is in center. Side louvers force air through engine compartment while coach cruises, often at 60 m.p.h.

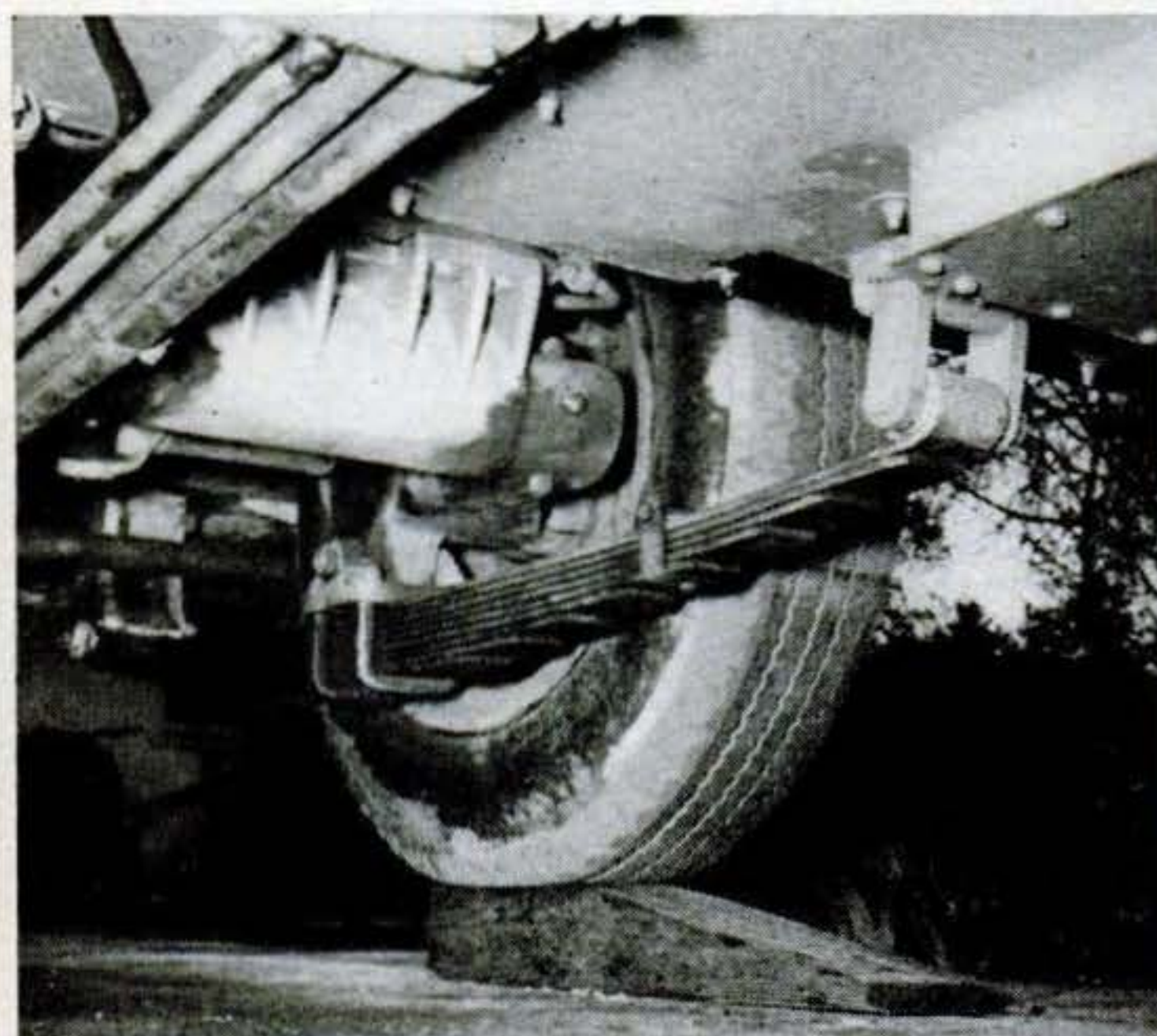

**TRUCK-TYPE WHEELS** take 7.50-by-20 tires, are independently mounted. Semi-elliptic nine-leaf springs, 48 inches long and 2½ inches wide, handle the load in the rear.

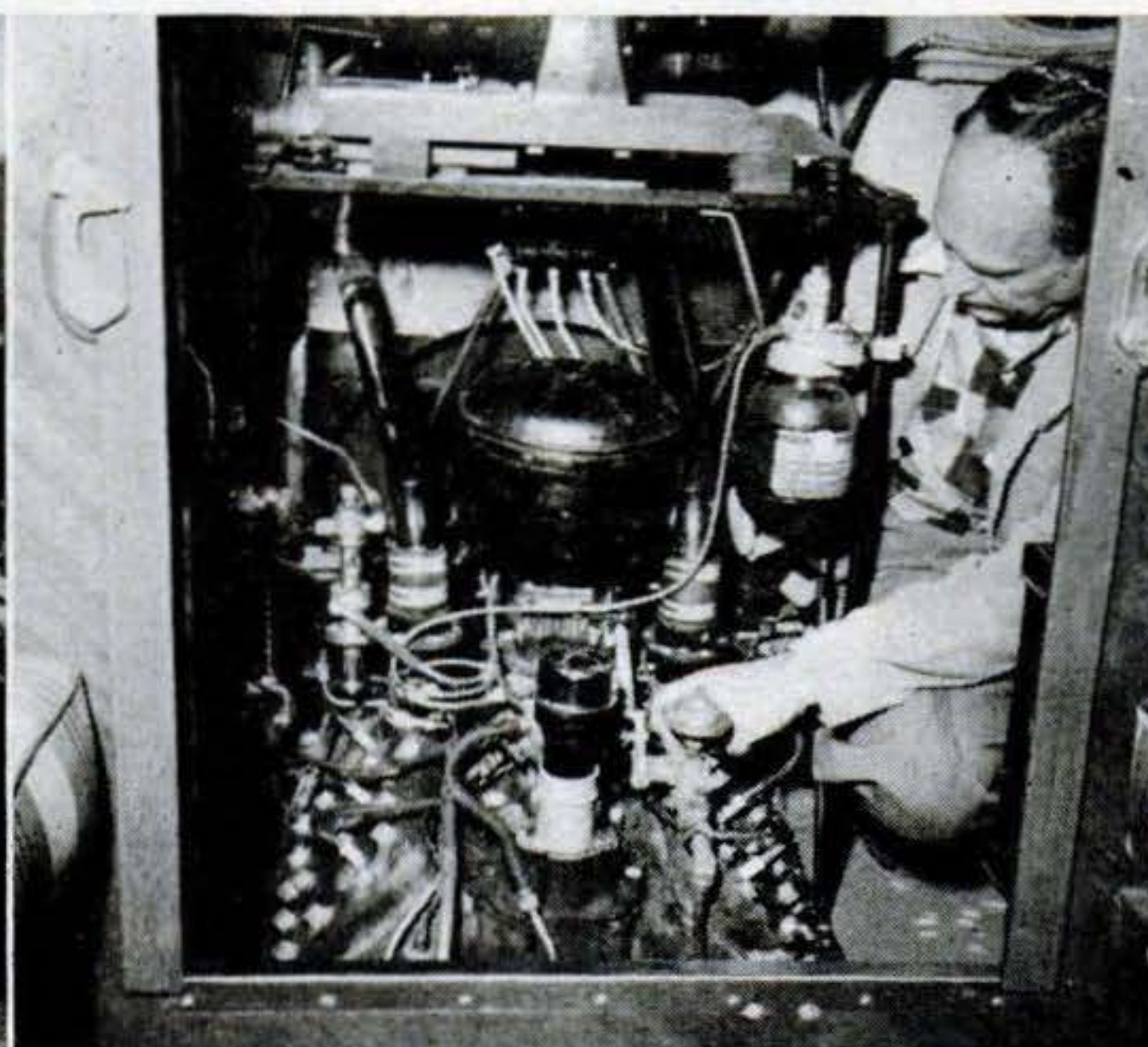

**IN ENGINE ROOM,** Timm makes adjustments on the Ford V-8 truck engine. Room also contains radiator, 2,000-watt motor-generator, battery, refrigeration unit, and butane tank.



**ON LAZY AFTERNOONS,** the Timms set up awning on telescoping aluminum poles and enjoy

a shady porch. Slide fasteners attach awning to coach roof; gear is stored in clothes closet.

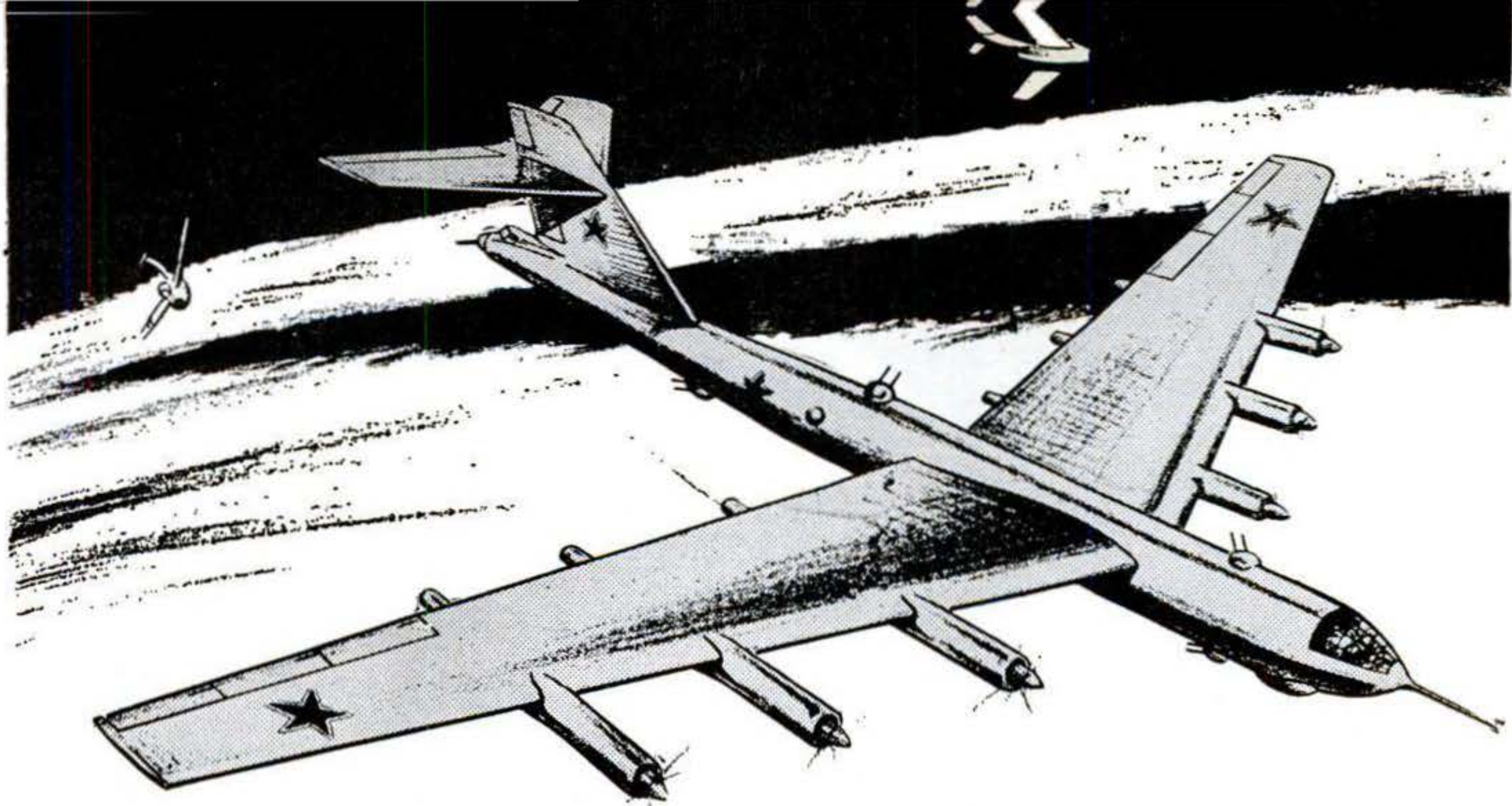

### Artist Portrays What Russia's A-Bomb Plane May Look Like

HERE may be the plane Russia would use to deliver its version of the A-bomb. The sketch above is reported to show a Soviet intercontinental bomber whose prototype was test-flown last September. Made public by the Boeing Airplane Co., the picture is based on data brought from behind the Iron Curtain by a technician who is said to have worked on the craft. Comparing in size

with our B-36, the new bomber is described as being manned by a crew of 22 in two "watches"; armed with five gun turrets; and propelled by six turboprop engines on a wing of 223-foot span. If this superbomber really exists, U.S. experts say, it probably can cruise at 450 m.p.h. and drop bombs from 50,000-foot altitude. And, they add, the Russians "have come uncomfortably far."

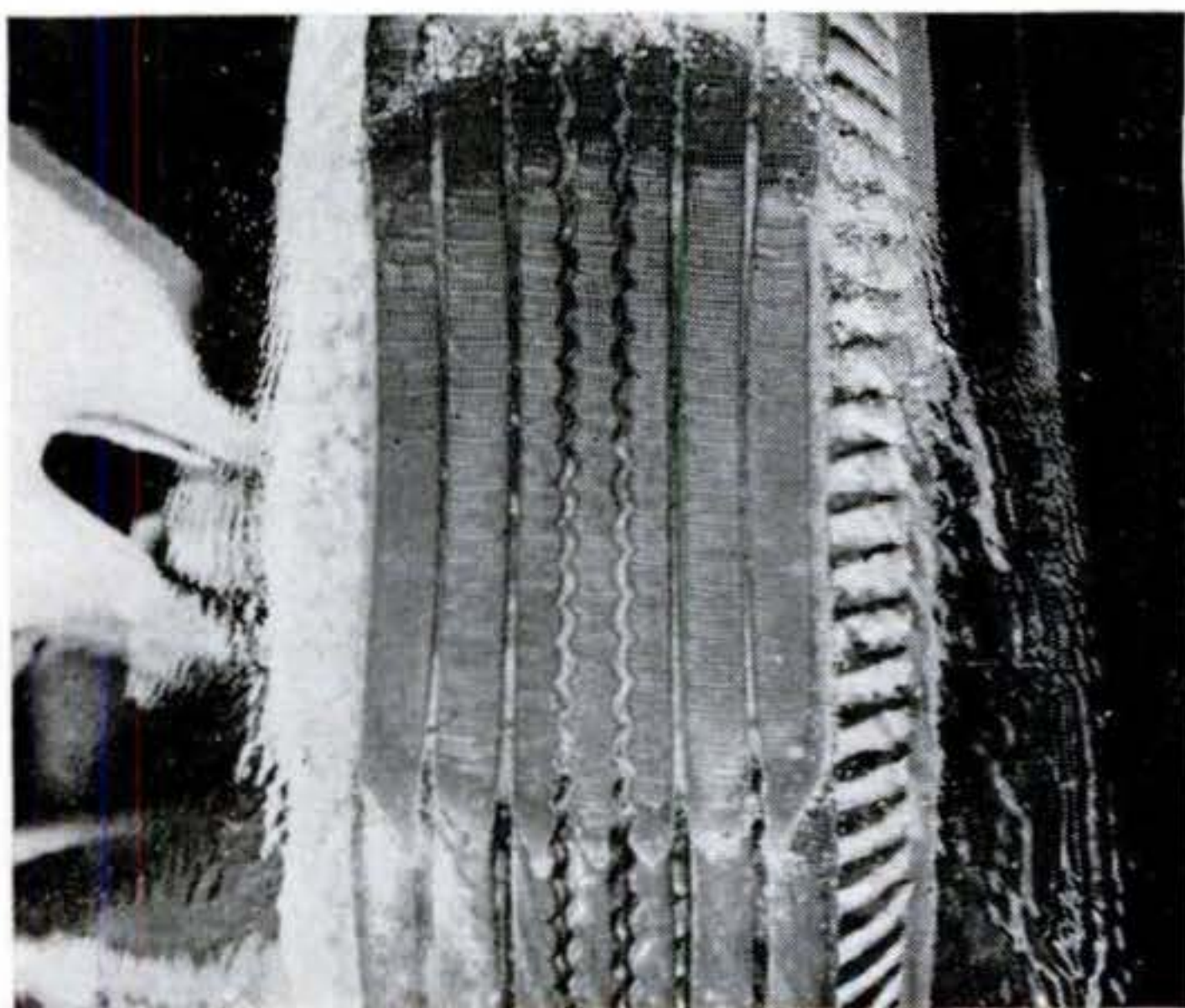

### Blocks in Tire Reduce Skids

A NEW self-sealing tubeless tire with a tread made up of more than 10,000 minute blocks of rubber is said to defy skidding. The blocks act as tiny fingers to grip a slippery surface when a car stops suddenly. Photo through glass (above) shows how blocks in tread open when brakes are applied. B. F. Goodrich Co., the maker, says the tire can stop a car on wet pavement 20 percent faster than regular tires.

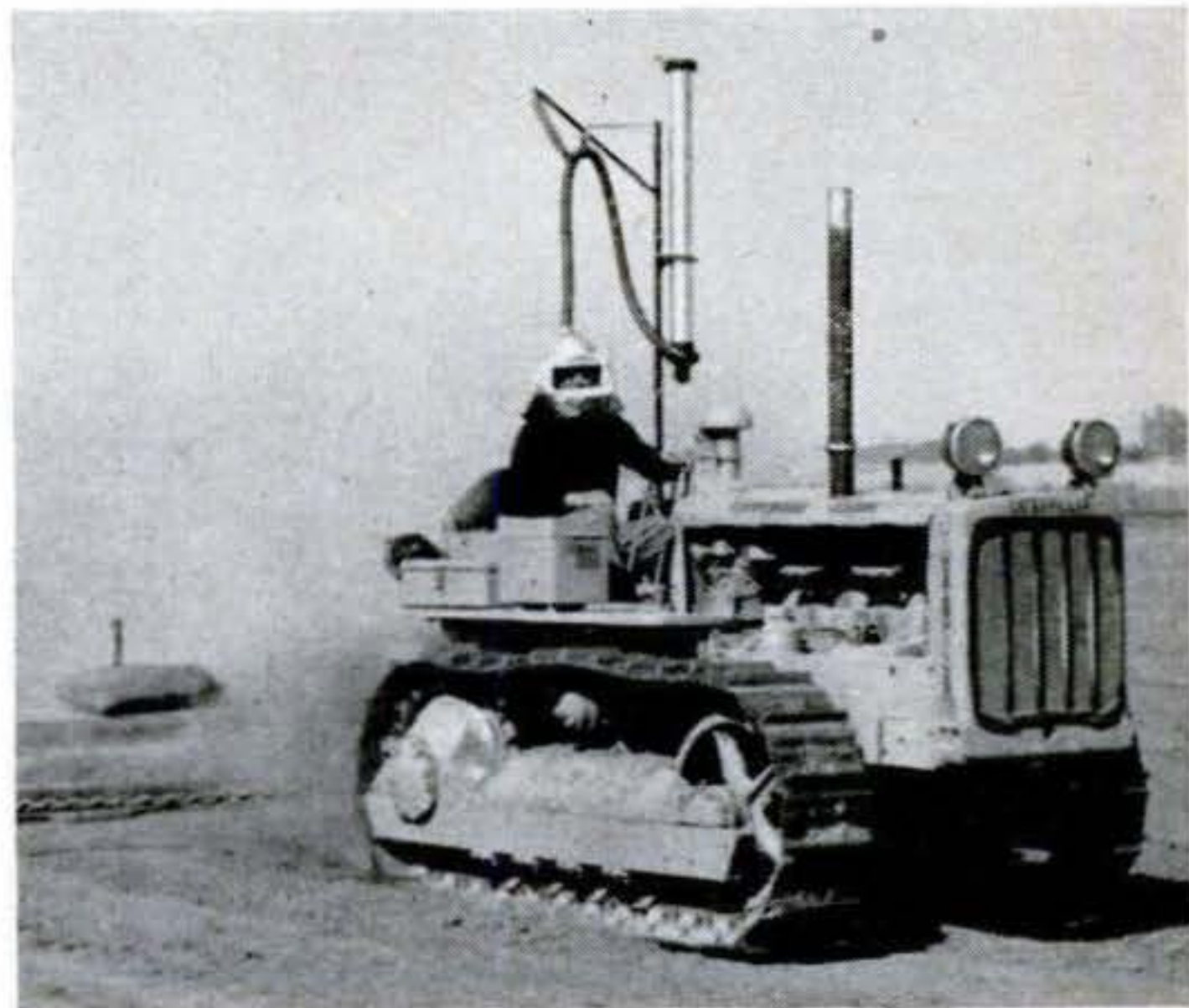

### Breather Tube Eliminates Dust

THE tractor-mounted snorkel above enables the operator to breathe clean air while doing a job that fills the air with dust. The upright tube sucks in dust-laden air by means of a small electric motor. A filter cleans it, and sends dust-free air through a flexible tube to a special helmet. The worker may even smoke inside his helmet, says the maker of Dustmaster, the D. H. Loosli Co., Idaho Falls, Idaho.

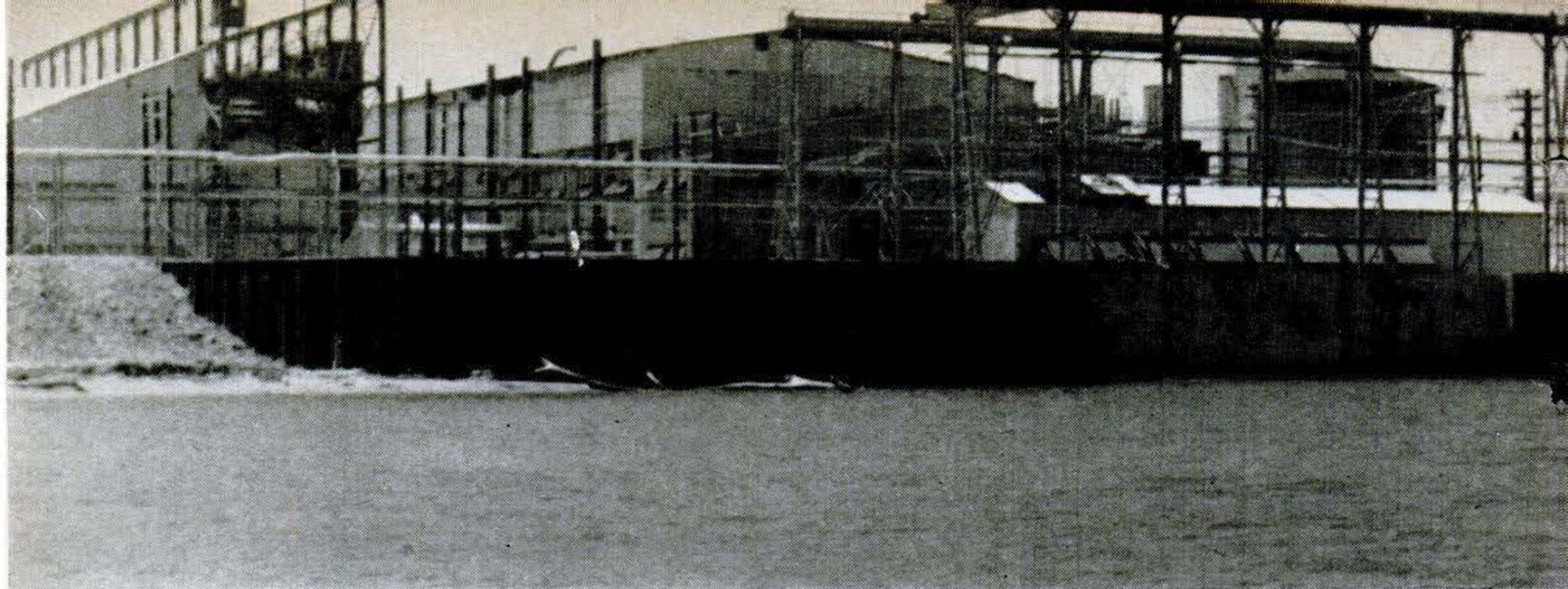

# Water and Rock Make Better Planes

***From them comes magnesium, our lightest metal. Aircraft makers now gobble the stuff once used mainly for fire bombs.***

**M**AGNESIUM is mighty handy to treat a bellyache, burn a city or make a stepladder the little woman can move by herself. But the boom that has relit furnaces in long-shuttered mag mills from Connecticut to California is for other uses—making missiles, radar, mortar bases, ordnance parts. Most of all, it's for the plane makers, who are gobbling 60 percent of our magnesium.

With Uncle Sam's seven stand-by magnesium plants back at work, 1952 production is soaring to near the 100,000-ton level. That's two-and-a-half times last year's output, and nearly 20 times the postwar low. It reflects the fact that magnesium is not only the lightest industrial metal, but one of the easiest to machine. It is easier to shape in heavy presses than aluminum.

### ***Dampens Vibrations***

Mag is a stiffer sheet material per unit of weight than either aluminum or steel. It dampens vibrations. While it costs about 25 percent more a pound than aluminum, it is light enough to be used in large castings, replacing expensive assemblies. And it is the

most common of all commercial metals, in recoverable form.

When 10,000 pounds of magnesium parts were substituted for aluminum in the B-36, they saved 4,000 pounds dead weight. Now 30,000 pounds of it go into the latest models of the big bomber. Northrop uses magnesium in more than 300 places in the F-89 Scorpion. The Navy has high hopes for an F9F it has built with an all-mag wing. And new fabricating tools are about to extend usefulness of the white metal.

A little less than half our magnesium comes from dolomite, a common form of limestone. The rest is made from something even more plentiful—ordinary sea water. The water is treated with lime to produce magnesium hydroxide. Converted to magnesium chloride, this is pumped to electrolytic cells, which liberate the pure magnesium.

Dow estimates there's enough magnesium in the sea to coat the entire land area of the earth with a nice eight-foot layer. They are not taking any orders on this project, but the mag boys say there are plenty of other jobs waiting—after defense.

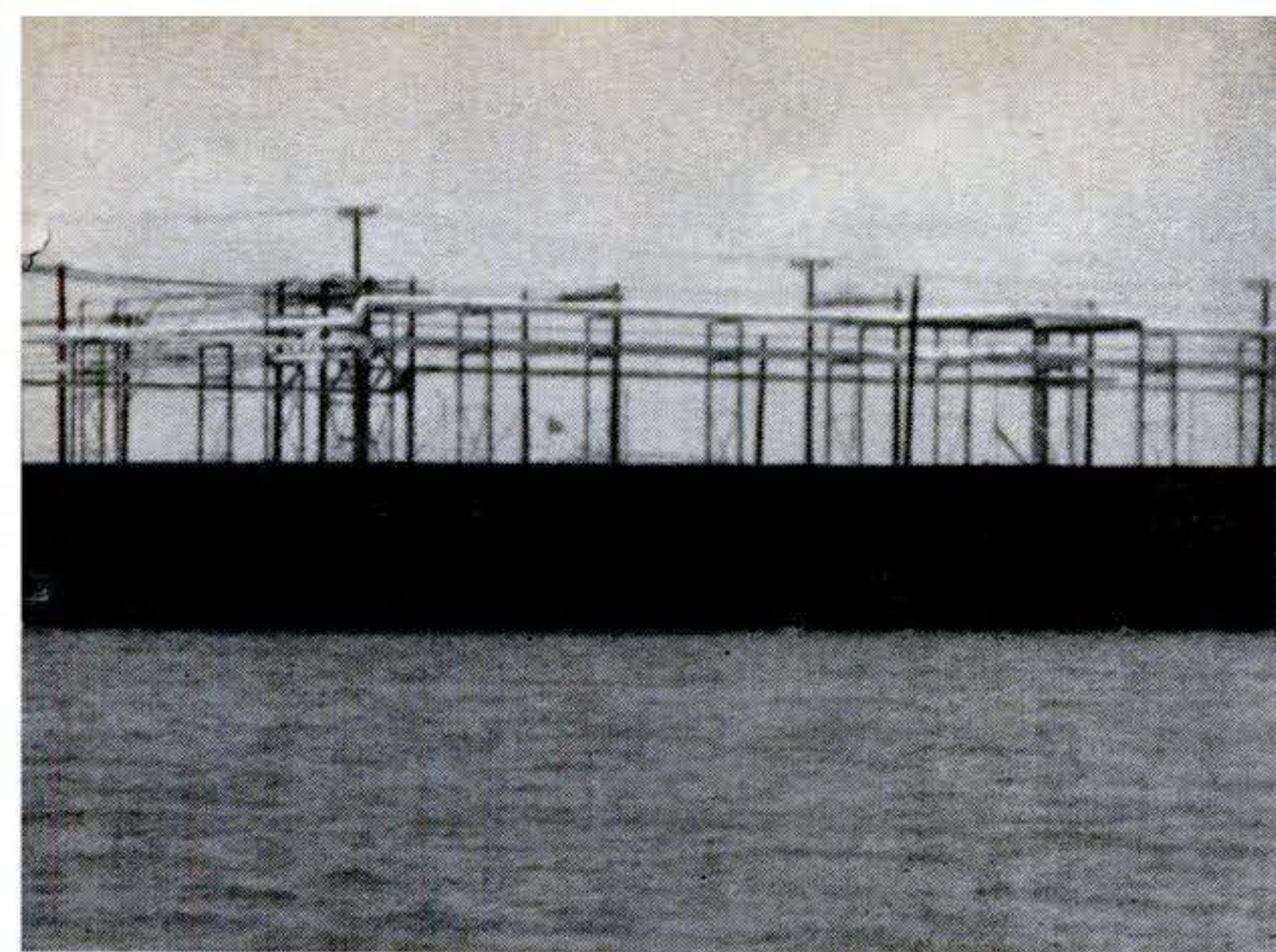

**SEA WATER AND ROCK** are the two sources of magnesium. At Freeport, Tex., plant at left, Dow Chemical extracts 1,270 units of mag from every million parts of salt water. Before defense program, all U. S. mag came from here. Below is pile of dolomite, a common form of limestone, at Manteca, Calif., magnesium plant owned by Government and operated by Kaiser. Other steps in making magnesium from rock are shown on the next two pages.





**FERROSILICON**, needed to smelt magnesium from dolomite, is made from quartz, coke, iron filings. At right above, ferrosilicon slabs leave furnace at Kaiser's Permanente plant.

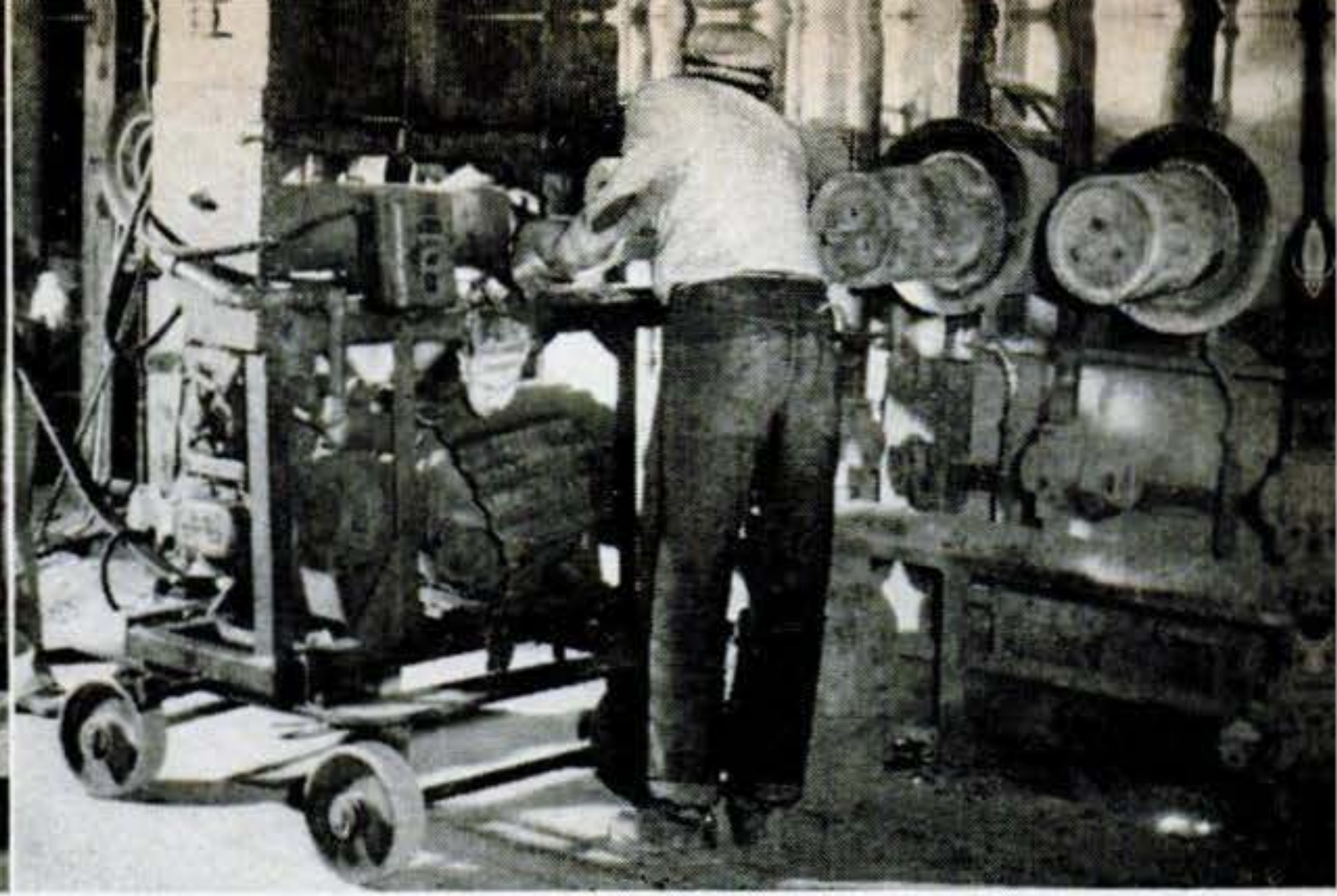

**MAGNESIUM** is removed from retort in these steel sleeves, which catch metal released from pellets of dolomite and ferrosilicon by 10-hour-long cooking at  $2,140^{\circ}$ .

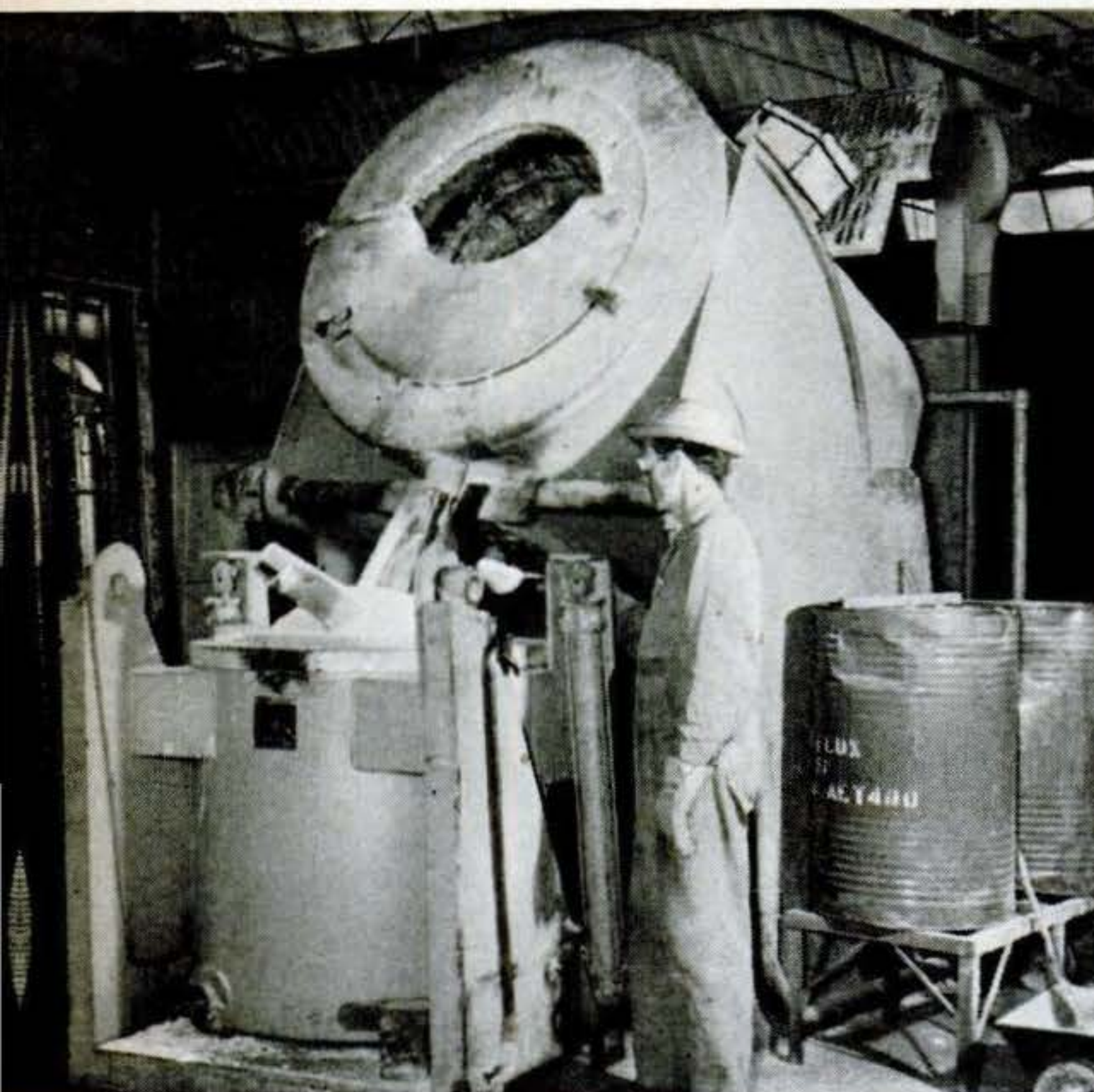

**MELTED IN ELECTRIC FURNACE** at McCulloch Motors' Los Angeles plant, magnesium is poured into transport pot. If metal ignites, flux coat on domes of furnace and pot quenches flames.

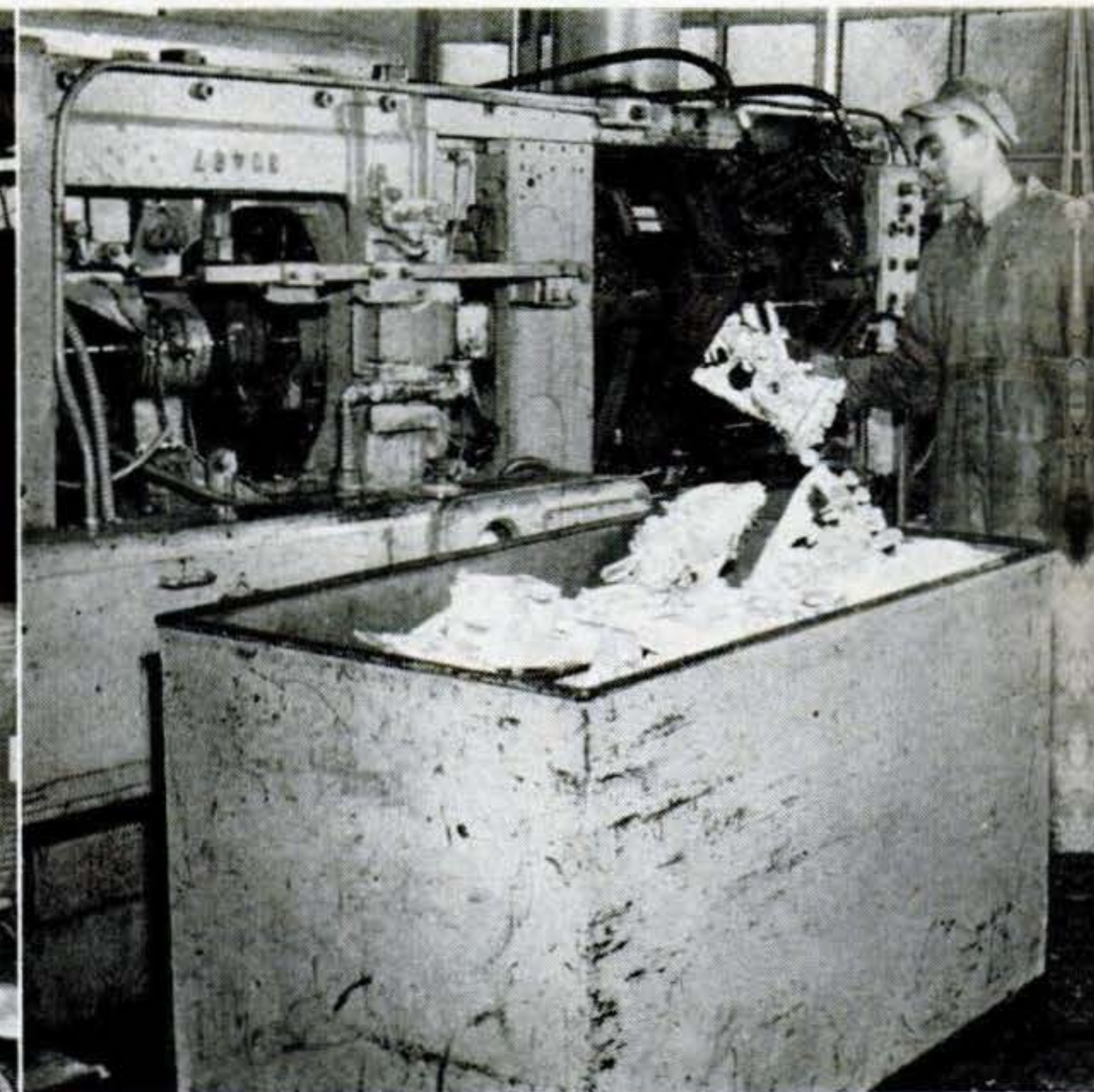

**DIE-CASTING MACHINE** forms magnesium into half a chainsaw crankcase. Injected into die hydraulically at 25,000 pounds per square inch, mag may stay there half a minute.

**ALL-MAGNESIUM** rotary printing plate (left below) weighs 35 pounds less than conventional lead plate. Boat (right below) fabricated from sheets and extrusions is extremely light

but strong. One magnesium handicap has been its tendency to corrode in salt water. Now Navy has plastic anti-corrosion primer, may build magnesium hulls for flying boats.

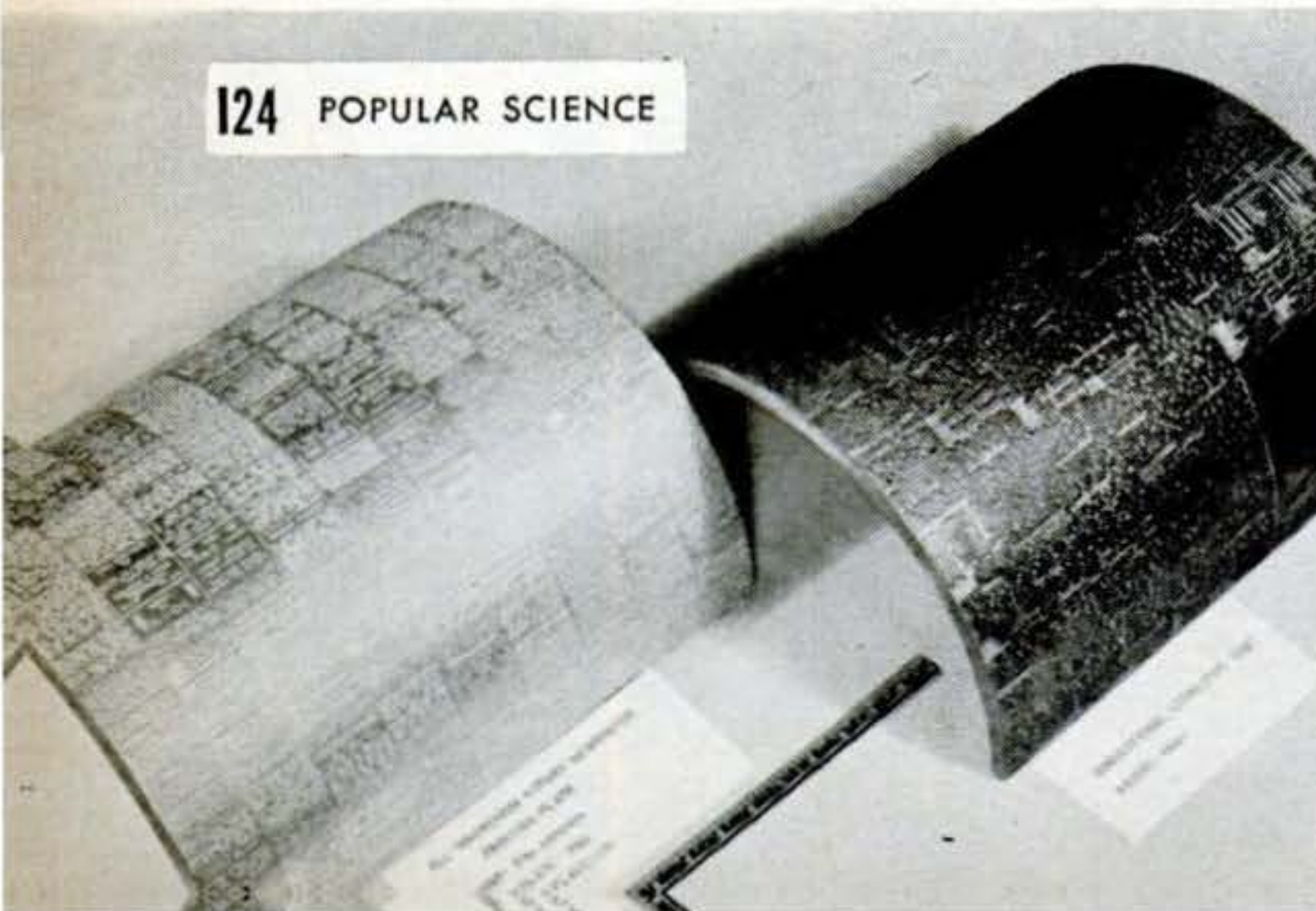

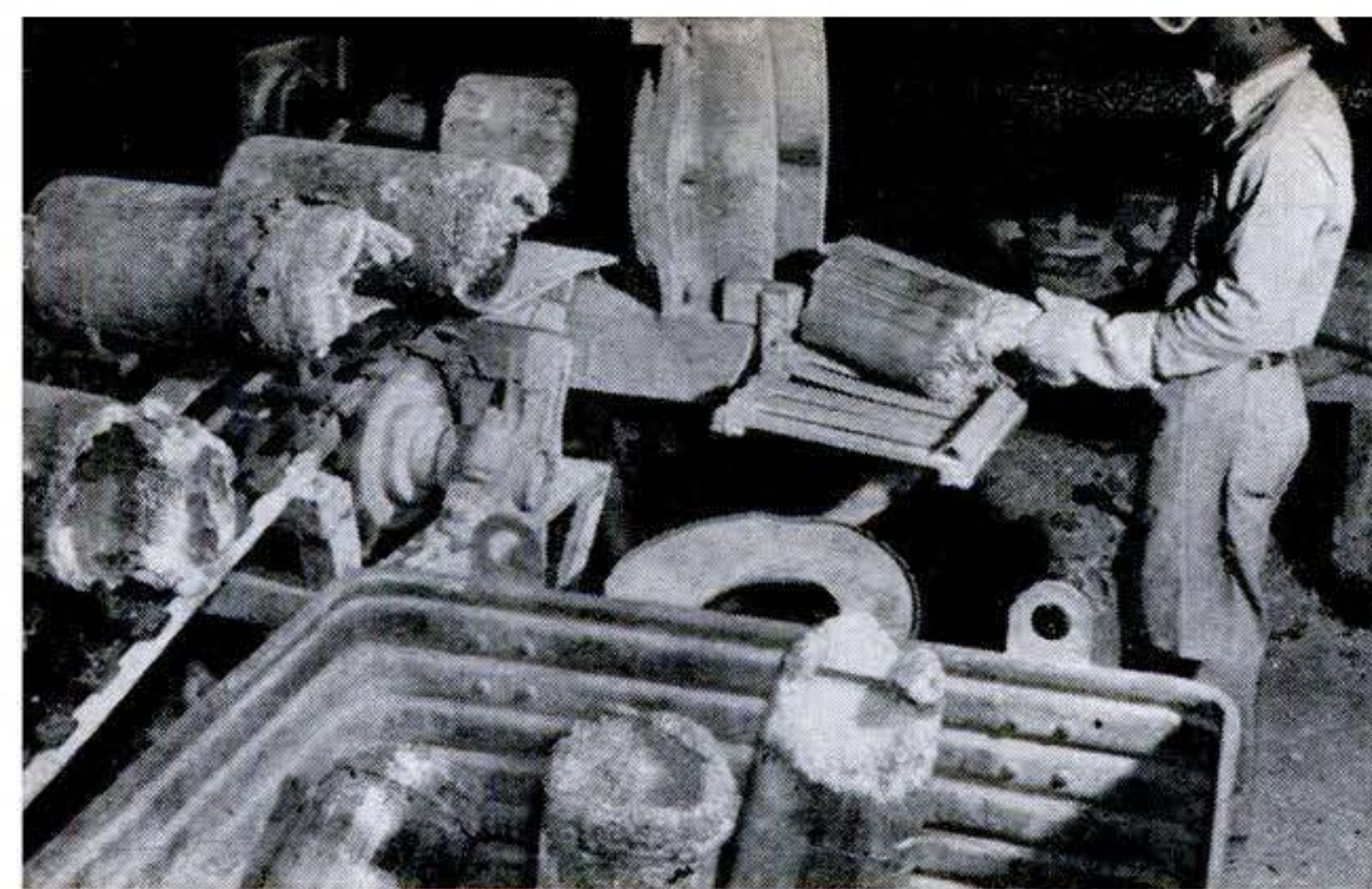

**"MUFFS"**—cylinders of crystallized mag—are pushed from sleeves hydraulically. Muffs form when magnesium, driven from pellets as a gas, condenses on cool end of retort.

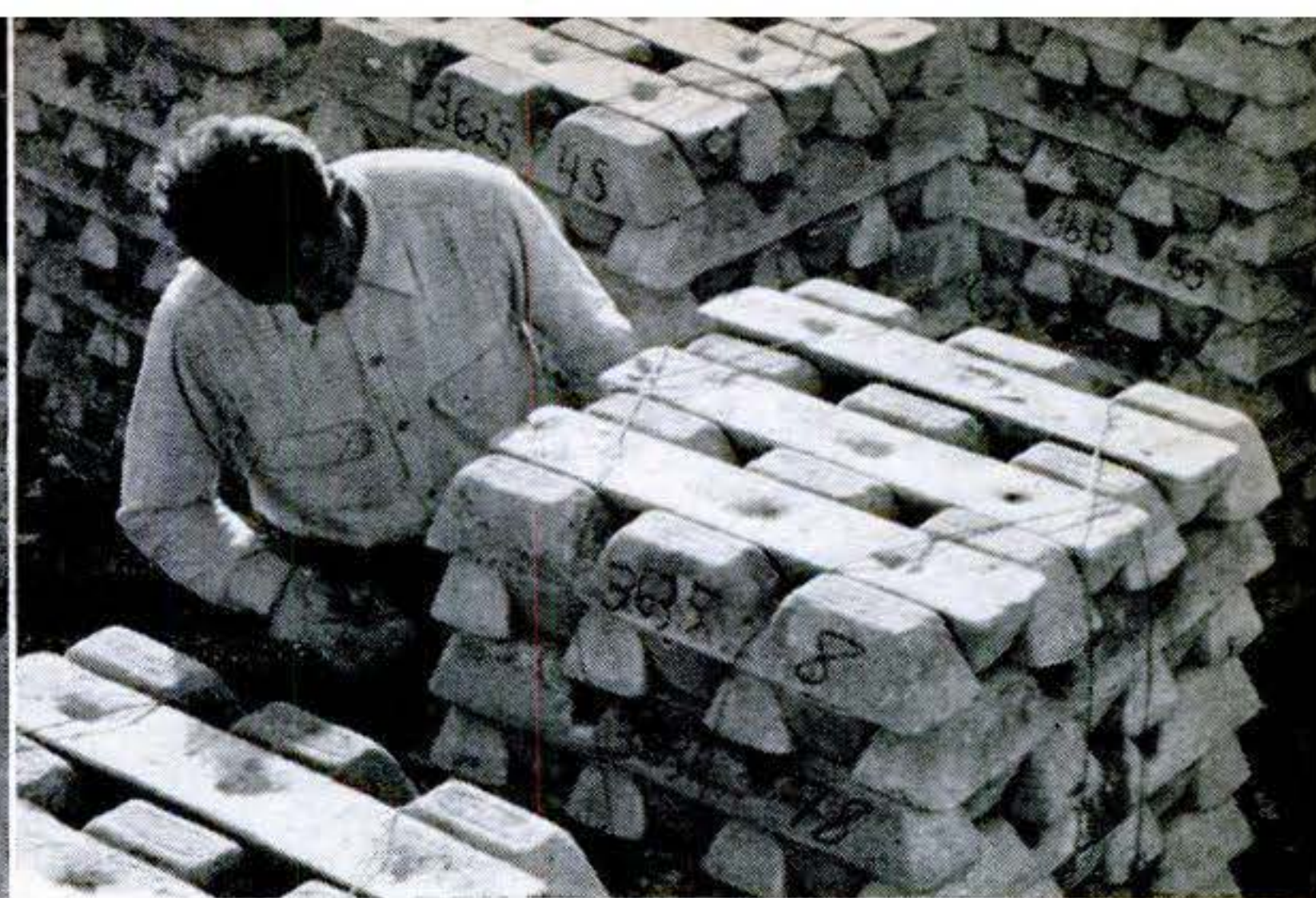

**STACKS OF MAGNESIUM INGOTS** are final product. Before ingots were poured, magnesium was further refined in furnaces until 99-percent pure. Ingots now go to the fabricator.



**MAGNESIUM** requires no flux when welded by Northrop's Heliarc process (above). Helium or argon gas from tube (at right) bathes arc and weld areas, keeps air from molten weld.

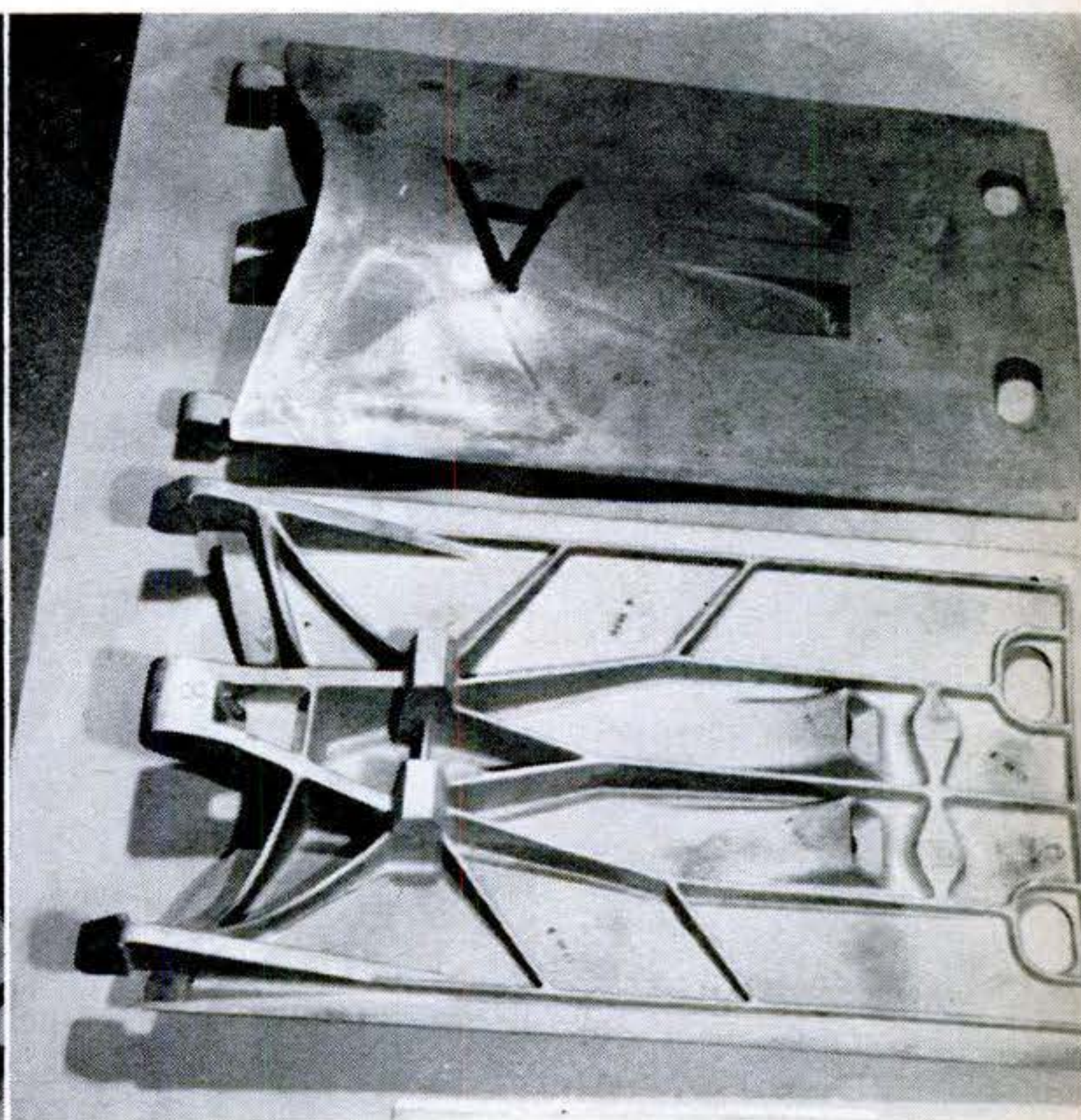

**MAGNESIUM-ALLOY CASTINGS** for dive flaps on F-94 interceptors have replaced old bits-and-pieces assemblies. Skin of one-piece flap is  $\frac{1}{8}$  inch thick, shaped to plane's contour.

Huge B-36 bomber uses magnesium both for frame parts (indicated on photo) and equipment.

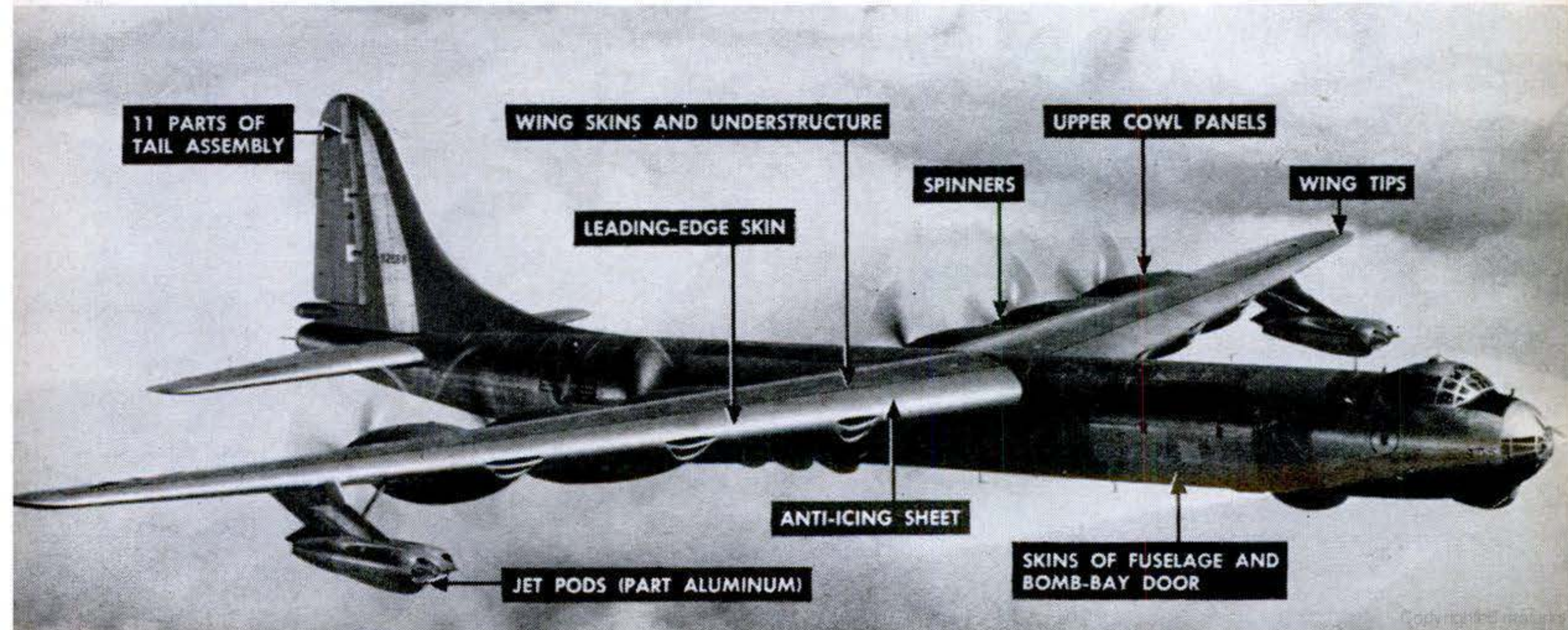

# I'd like to see them make...

Everyone has his own pet idea of some gadget he would like to see in general use. What is YOURS? *Popular Science Monthly* will pay \$5.00 for each one published. Use government postcards only. Contributions cannot be acknowledged or returned.



**AN ELECTRICALLY HEATED TEDDY BEAR** or doll to be used as a child's bed warmer. The cord could be unplugged for daytime play.—*Lucille Denton, Grand Haven, Mich.*



**A CHANGE MAKER** for pay telephones, like those on some soft-drink dispensers. It would be mighty convenient when you were in a hurry.—*Leroy Steinberg, Calumet, Minn.*

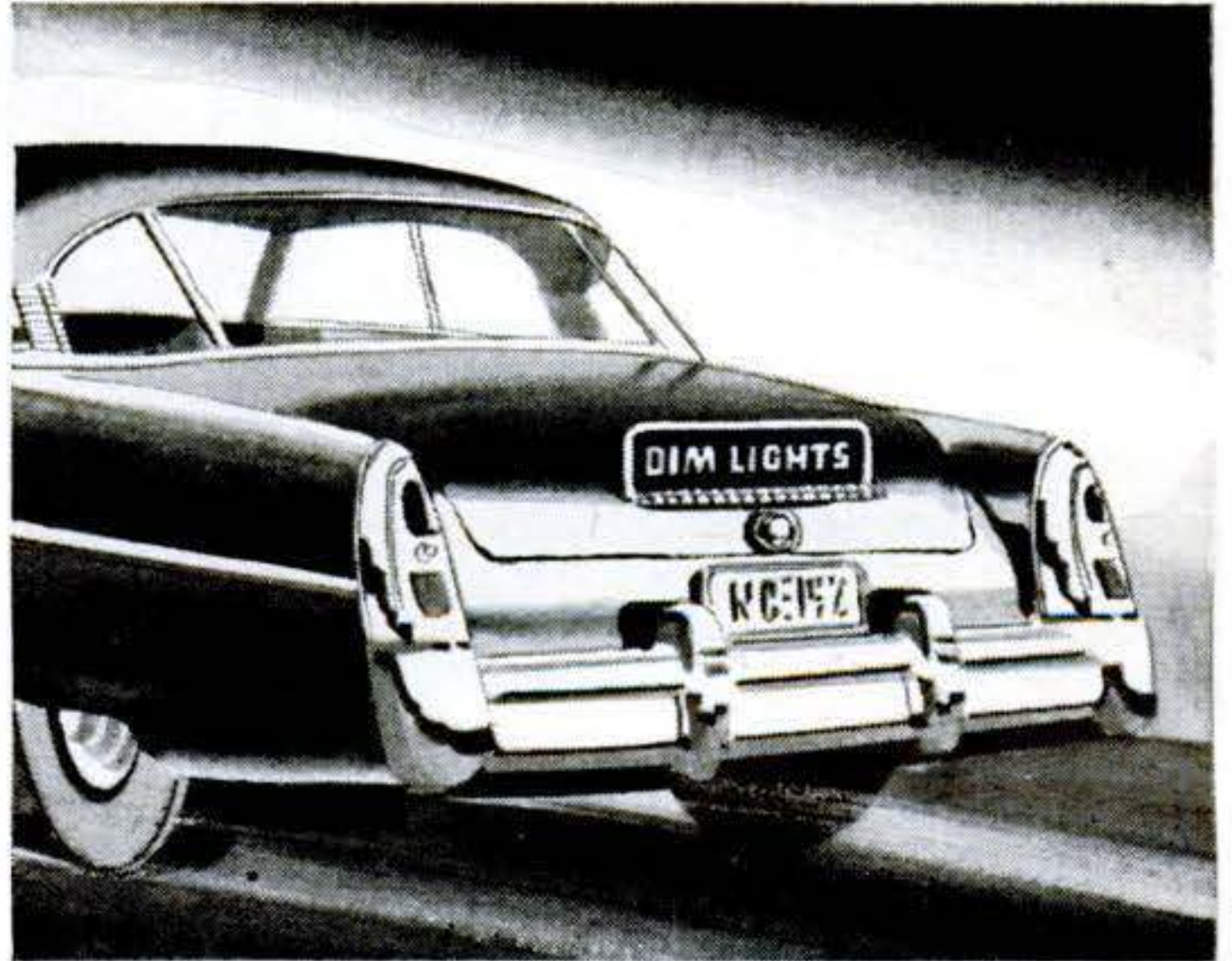

**A BLINKER** to signal the motorist behind you to dim his high beams, reducing the hazard of a blinding reflection in your rear-view mirror.—*Stiles Winterhalder, West Haven, Conn.*



**A BATHTUB** with the drain located at the opposite end from the faucets. This would make it a lot easier to wash out the tub.—*Bob Riddle, Sante Fe, N. M.*



**A BUZZER** connected to a car speedometer. Set to go off at a safe maximum speed, it would remind a forgetful driver how fast he was going.—*Frank Goldstein, Pittsburgh.*



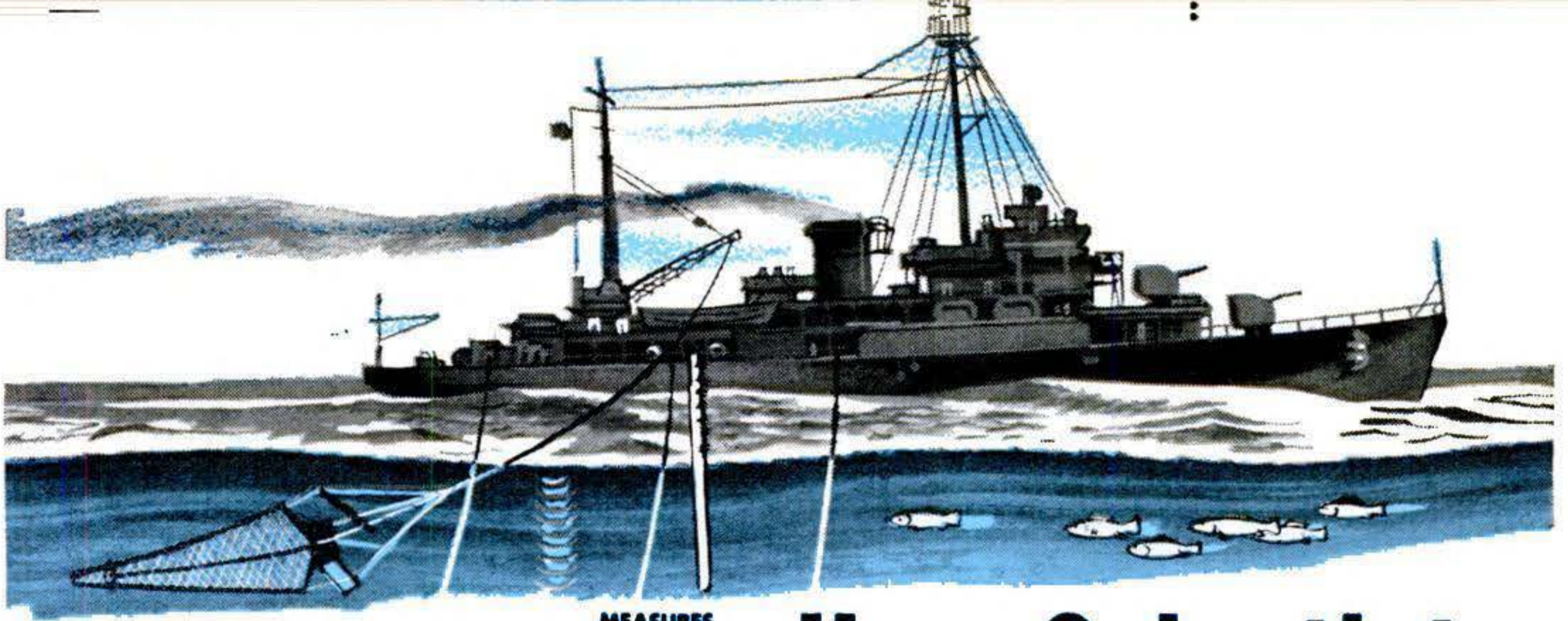

TOWED BY SHIP UNDER WAY, CAPTURES FISH AND OTHER MARINE ORGANISMS FOR STUDY.

MEASURES WAVES ELECTRICALLY AS THEY RISE AND FALL ON 36-FOOT STAFF. DAMPING DISK BELOW POLE HOLDS IT STEADY.

# How Scientists Explore the Deep Sea

*It is yielding its age-old secrets as oceanographers delve into the world below the waves.*

**By Kendall W. Goodwyn**

FOR thousands of years men have sailed on the seas. In search of adventure or gold they have penetrated the remotest corners of the land. But only now, in the 20th century, have they begun to probe under the surface, into the depths of the oceans that cover seven-tenths of the earth.

There, thousands of fathoms down in the eternal darkness of the deep sea, lies buried treasure infinitely more precious than pirate's gold—the secrets of our earth's history, the mysterious origins of the world's climate and the promise of inexhaustible reserves of raw materials.

You get some idea of the U.S. Navy's interest from Task Unit 49.6.5. This is Navy jargon for two seaplane tenders, the USS *San Pablo* and the USS *Rehoboth*, which

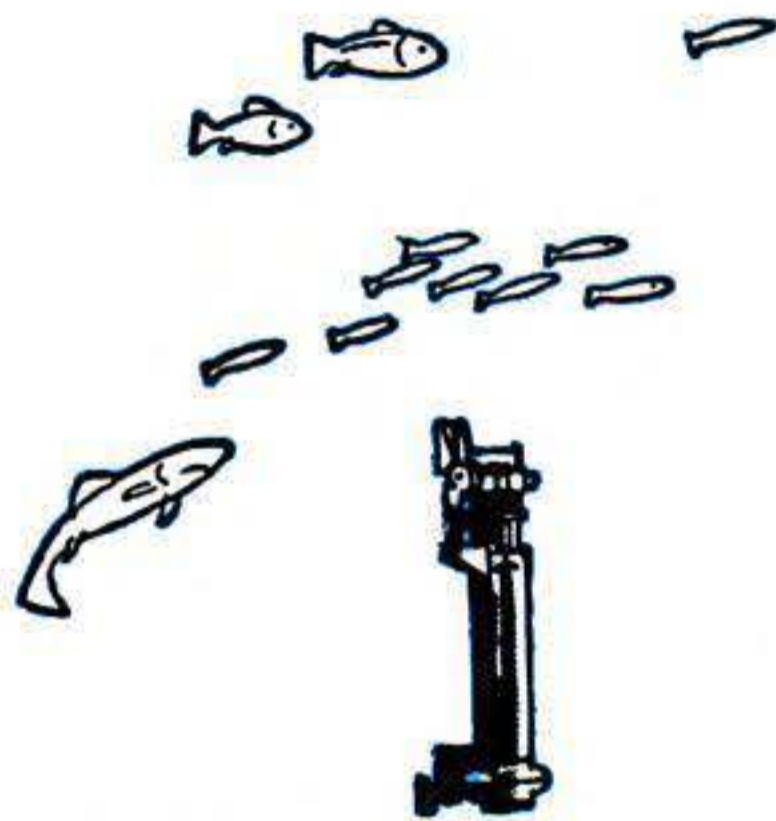

COLLECTS

WATER SAMPLES FOR CHEMICAL ANALYSIS. SEVERAL ARE LOWERED ON ONE LINE TO VARIOUS DEPTHS.



RECORDS CHANGE IN WATER TEMPERATURE WITH DEPTH AS TRACE ON SMOKED-GLASS SLIDE.



GAUGES

DEPTH OF WATER BY SENDING DOWN SIGNAL AND MEASURING ELAPSED TIME BEFORE ECHO RETURNS.

TRAPS SEA-BOTTOM SAMPLE. PILOT WEIGHT STRIKES FIRST, RELEASING HEAVY CYLINDER-LIKE GIANT APPLE-CORER—TO DRIVE ITSELF INTO SEA FLOOR.



were pulled out of moth balls four years ago and assigned to the Oceanography Division of the Hydrographic Office. Already they have steamed a total of 170,000 miles, from Africa to the North Sea, from Iceland to the Caribbean, in pursuit of the sea's mysteries.

### *What the Seagoing Scientists Are Doing*

Armed with a bewildering array of mechanical and electronic devices, these 2,700-ton, 310-foot Diesel-powered sister ships are charting the sea's currents, analyzing its chemistry, examining its plant and animal life. They are studying the characteristics of sound waves, measuring the transparency and electrical conductivity of sea water, mapping the contour of the ocean floor and bringing up from depths as great as 2,400 fathoms (14,400 feet) core samples that are filling in whole chapters missing from the geologic history of our planet.

The Hydrographic Office is the first to emphasize that oceanographic research is an international, cooperative undertaking. While standing on the main deck of the *San Pablo* watching the preparations for lowering a BT—the diving thermometer that looks like a rocket shell—the writer was buttonholed by Bob Abel, civilian scientist from Hydro. His grin was disarming but his tone was dead serious. "I don't know what you're going to write about us," Abel said, "but there's just one thing—don't say Hydro is doing it all. Oceanography is an awfully big field."

You begin to understand what he means when you learn that Hydro is working hand in glove with most of the seafaring nations on this side of the Iron Curtain, that other agencies like the Coast and Geodetic Survey and the Fish and Wildlife Service are conducting their own researches, and that the great private scientific organizations are a major factor in the program. The work of the famed Oceanographic Institution at Woods Hole, Mass., the Scripps Institution of Oceanography at La Jolla, Calif., and Columbia University's Lamont Geological Observatory is, month by month, adding to our mounting treasury of maritime knowledge.

And there is a steady flow of information into Hydro from individual ship's officers all over the world who are voluntarily contributing navigational data picked up as they go about their jobs.

### *Submarine Mountains*

Until recently the sea floor was thought of as a more or less level plain. Now we are learning that the topography of the ocean bottom is as varied as that of the land, possessing many of the same features on an even grander scale—great mountain chains extending for thousands of miles, plateaus, valleys and volcanoes, and fissures and depths that dwarf the loftiest land peaks known to man.

North of Puerto Rico lies the Milwaukee Depth, the deepest place in the Atlantic (the world's saltiest ocean, by the way). If

**READING THERMOMETERS** on Nansen bottles containing seawater samples. Temperature indicates depth at which sample was taken. Bottle is named for explorer Fridtjof Nansen.

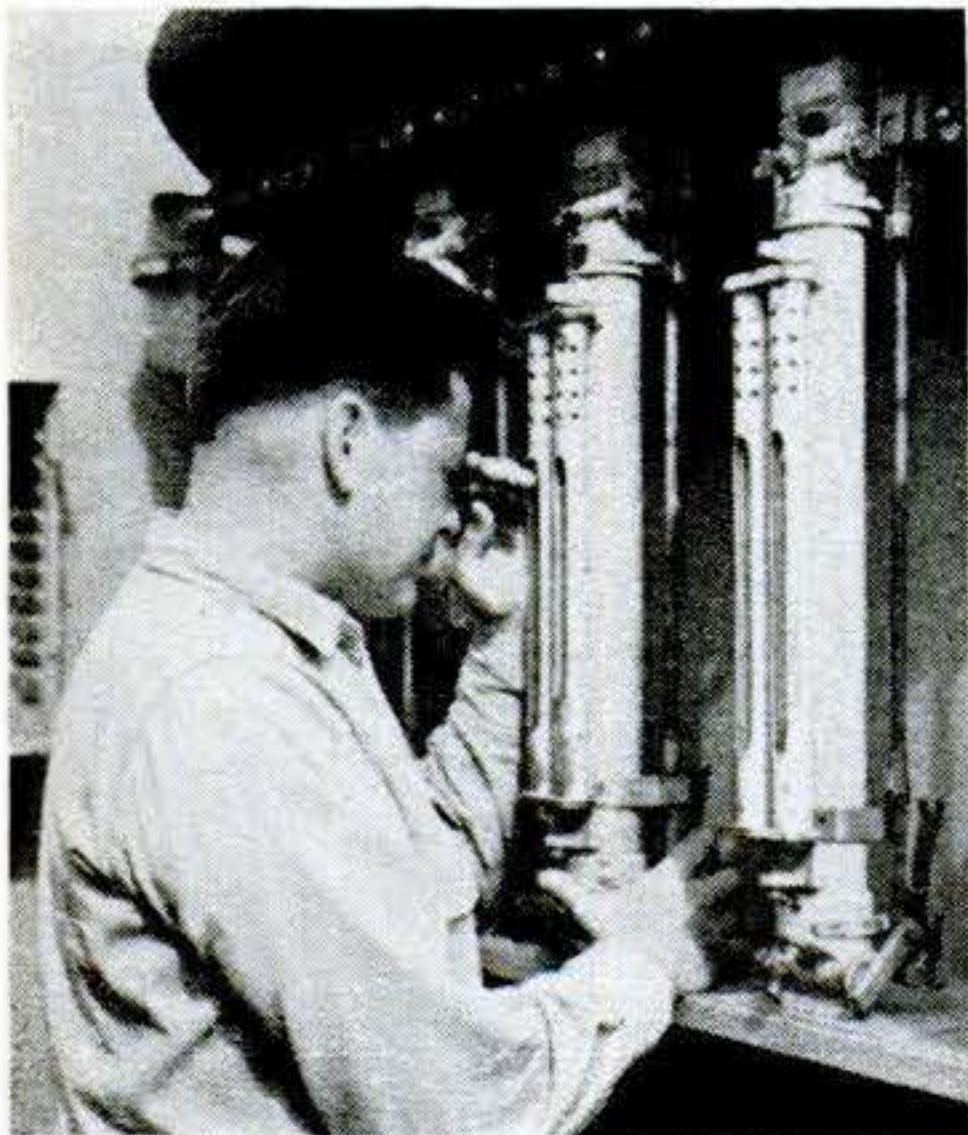

**EWING CORER**, a 1,000-pound, 40-foot steel tube, is dropped overboard in deep water from stationary vessel. It digs itself into ocean floor, brings up core sample for study.

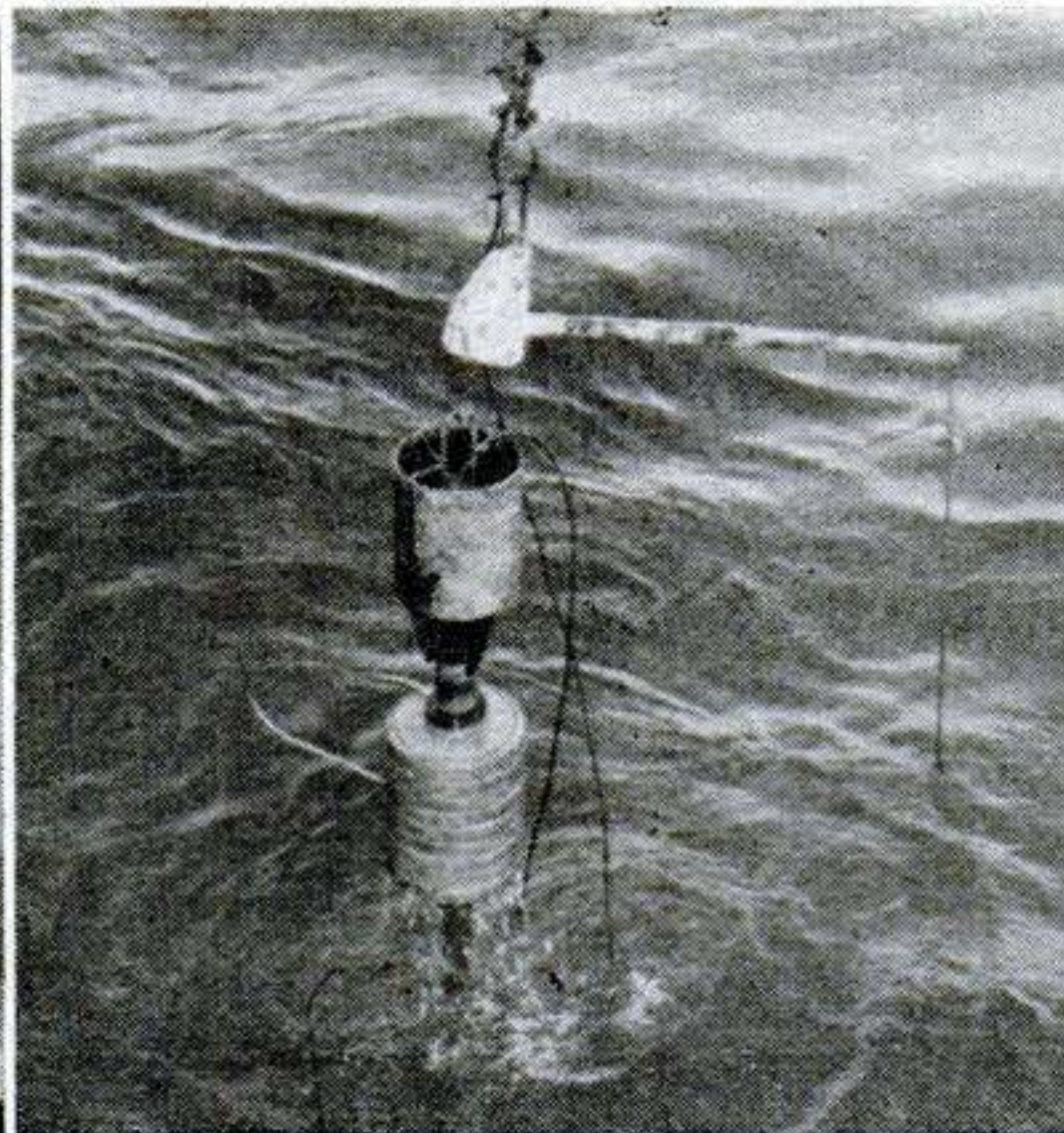

**PREPARING TO LOWER** a bathythermograph from ship's fantail. Interaction of a pressure element with a thermal element in the BT records water temperature against depth.

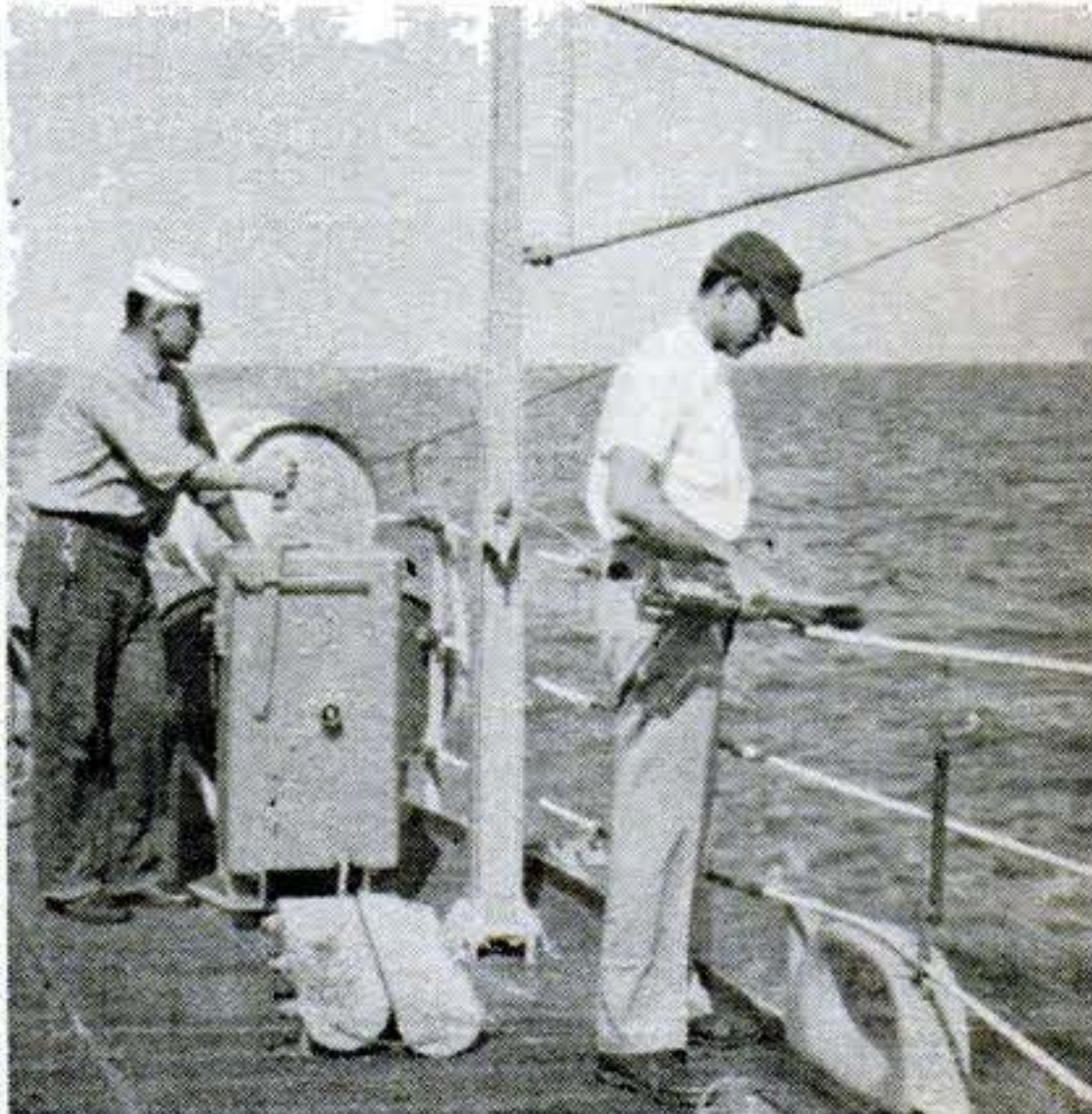

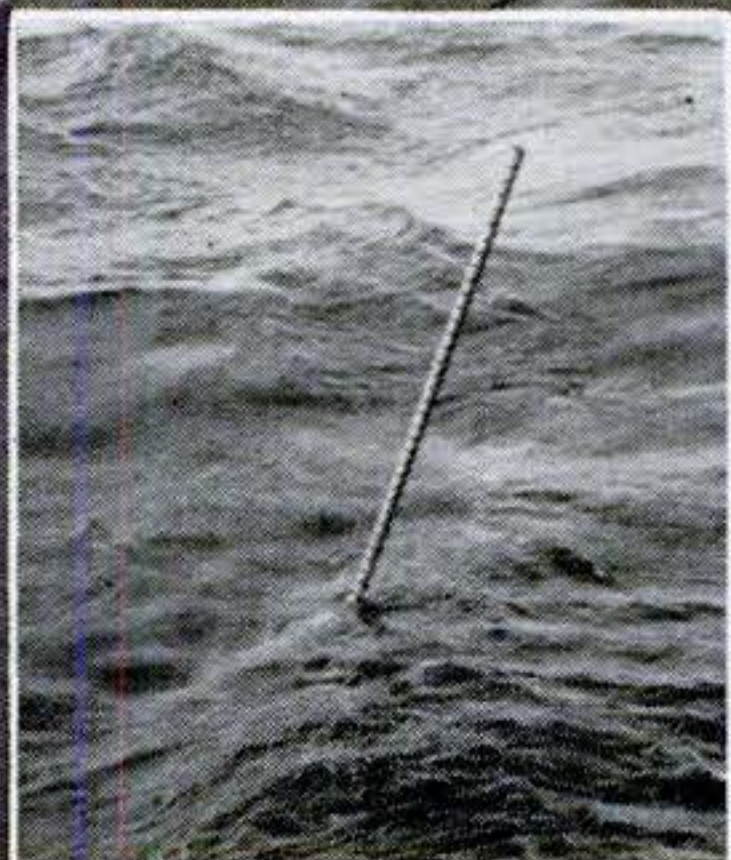
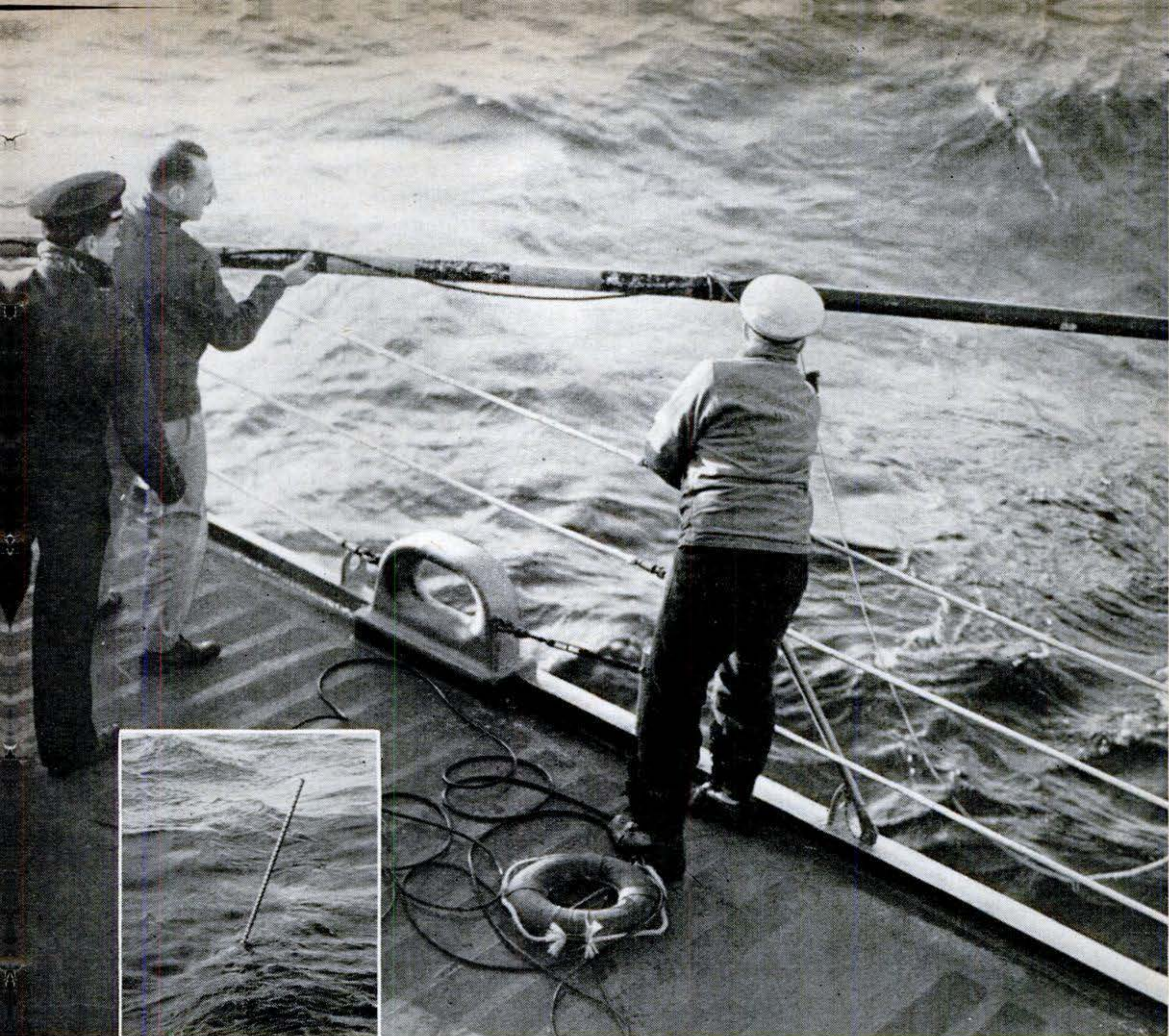

**THE WAVE STAFF GOES OVERSIDE.** Rising and falling water makes and breaks electric cir-

cuits. Cable carries impulses to recorder on ship to graph waves' height and frequency.

*Official U.S. Navy Photos*

**UNDERWATER CAMERA** takes flash picture automatically when staff hits bottom. New underwater TV camera with suspended lights will let scientists study sea floor at leisure.

**THIS "SNAPPER"** takes a bite out of sea bottom. After preliminary analysis, samples collected by various instruments at sea are sent to Hydrographic Office in Washington, D. C.

**LT. A. J. ARSENEAULT** of the *San Pablo* holds a plastic tube full of sea-floor sediment. Sample was taken with a Phleger corer, smaller version of the Ewing corer on opposite page.

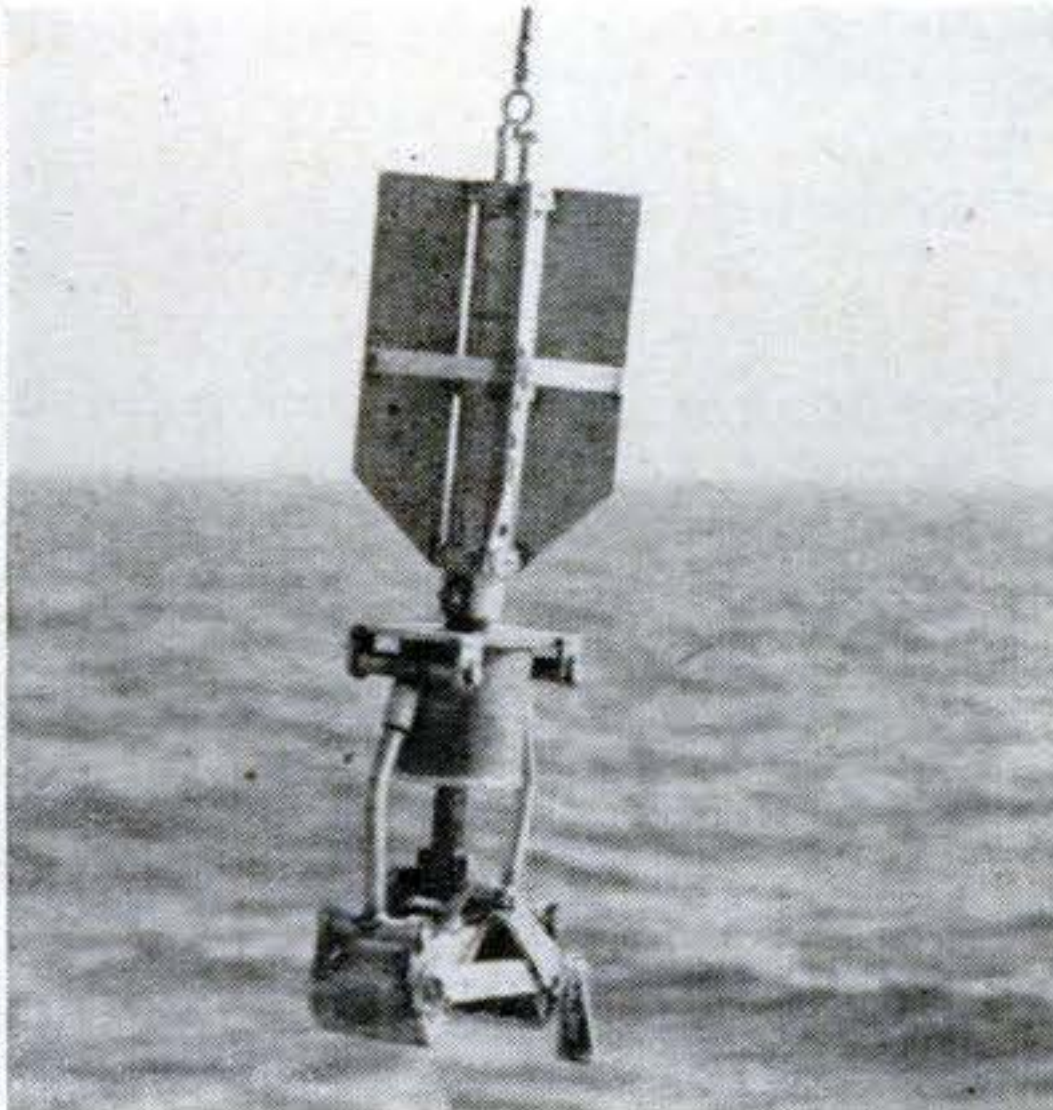



**MID-WATER TRAWL**, a conical 35-foot net with a 10-foot mouth, collects marine specimens. A new type will have electrically charged mouth to repel captured fish, prevent their escape.

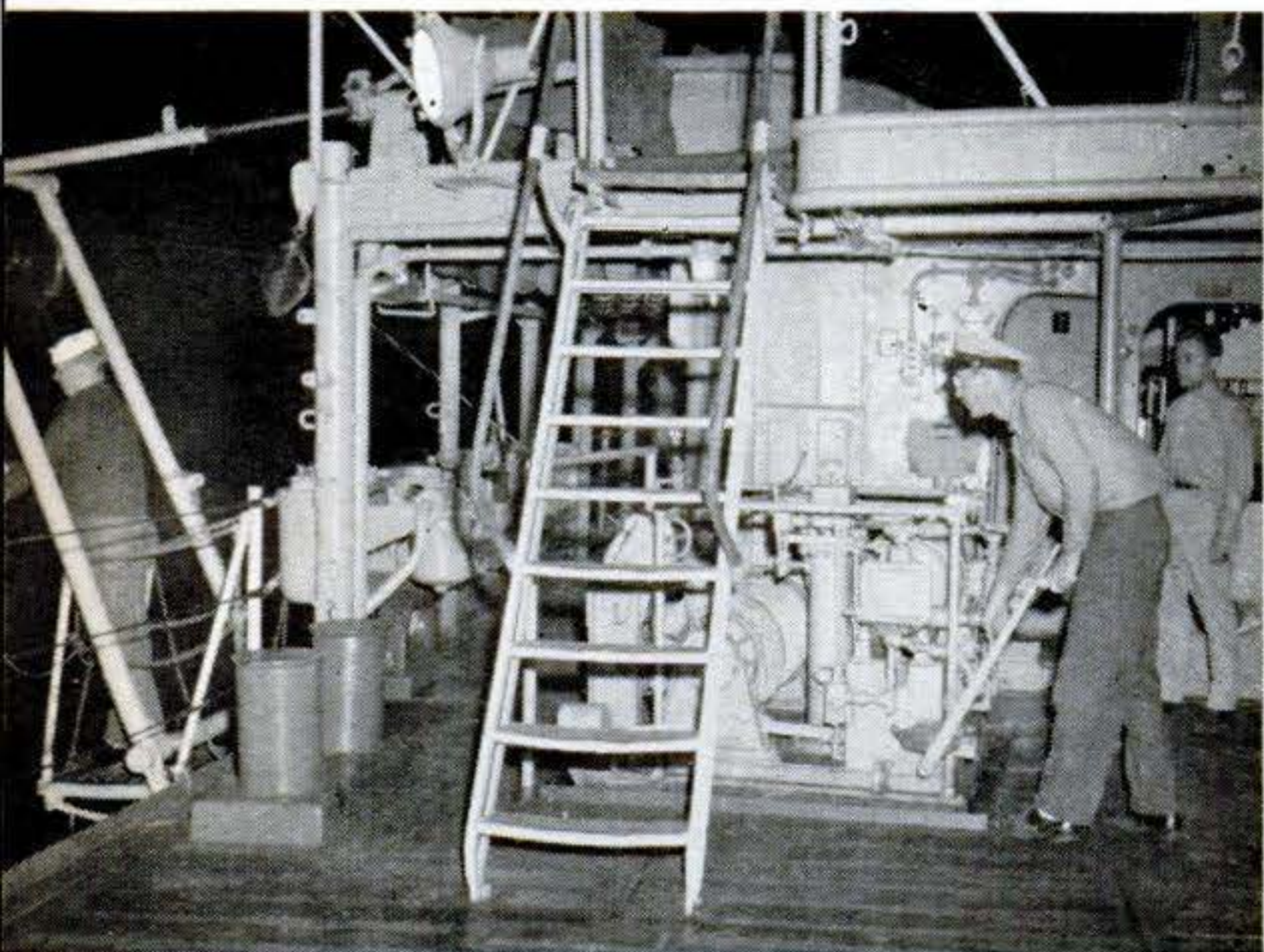

**HYDROGRAPHIC WINCH** hoists and lowers instruments 500 feet a minute on 20,000 feet of 5/32" wire. Built-in accumulator, similar to fluid drive in auto, absorbs sudden strains.

**CRUSHED NANSEN BOTTLE**, looking as if it had been squeezed in the grip of a giant hand,

you should take a West Indies cruise your ship may pass over it. You'll be a little more than five and a half miles from land—straight down! But in the Pacific there is a deeper point. British scientists recently reported that they found a depth of 35,640 feet in the Marianas Trench near the island of Guam. By comparison, Mount Everest, whose towering summit is still unscaled, rises only 29,000 feet above sea level.

### ***Ocean Has Three Great Divisions***

The average depth of the ocean is 12,450 feet (10 Empire State Buildings piled one on top of another would just about break the surface) but that is only an *average*. The three great divisions of the sea floor vary widely in depth.

The continental shelf, extending from 20 up to as much as 150 miles from shore, is comparatively shallow. At its outer edge begins the second division, the continental slope. Standing in the chartroom of the *San Pablo* you can watch the sonic depth recorder as it draws a continuous profile of the sea bottom by sending down a sound signal and measuring the time that elapses before the echo bounces back. Suddenly the graph plunges sharply as the ship passes over the slope that leads to the third and greatest division of the ocean bottom, the deep-sea region that comprises 54.6 percent of the earth's surface.

The seagoing scientists are reporting one discovery after another—an undersea mountain off the Maine coast larger than any in the Atlantic states, another seamount 9,500 feet high in the Pacific west of the Columbia River. The path of the Hudson Canyon has been traced from the mouth of the Hudson River at New York City 200 miles eastward, and found to bear a remarkable resemblance to the Grand Canyon.

Deep-sea nets have brought up weird fishes thought to have been extinct for millions of years. The disappearing islands of

[\[Continued on page 242\]](#)

shows tremendous pressure of water in deep-sea region. Air trapped in bottle caused it.

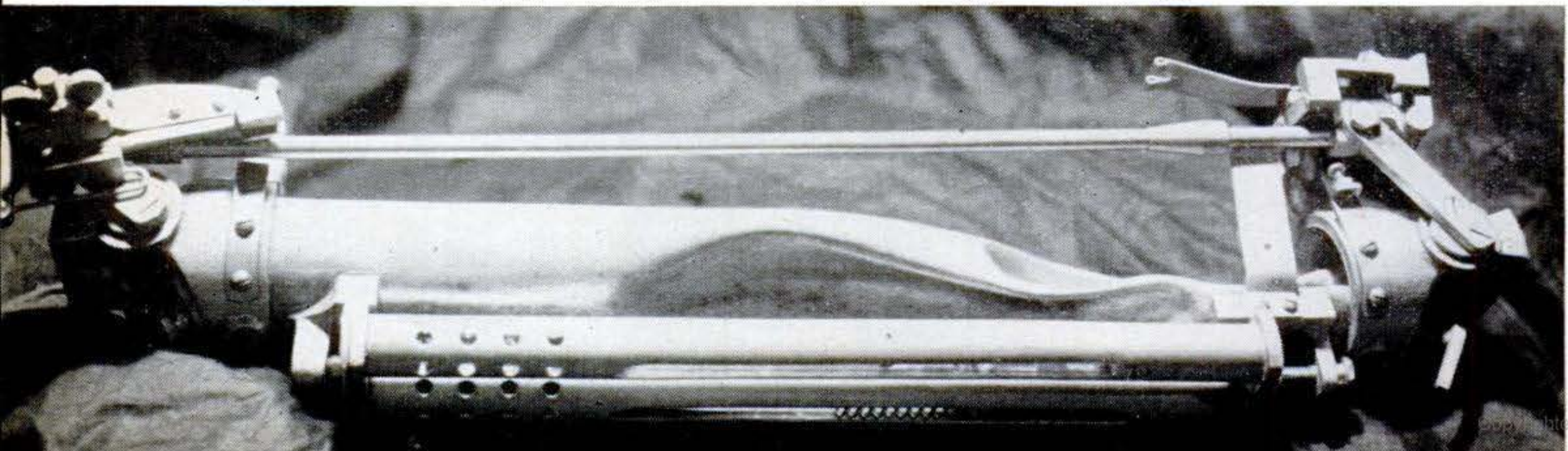

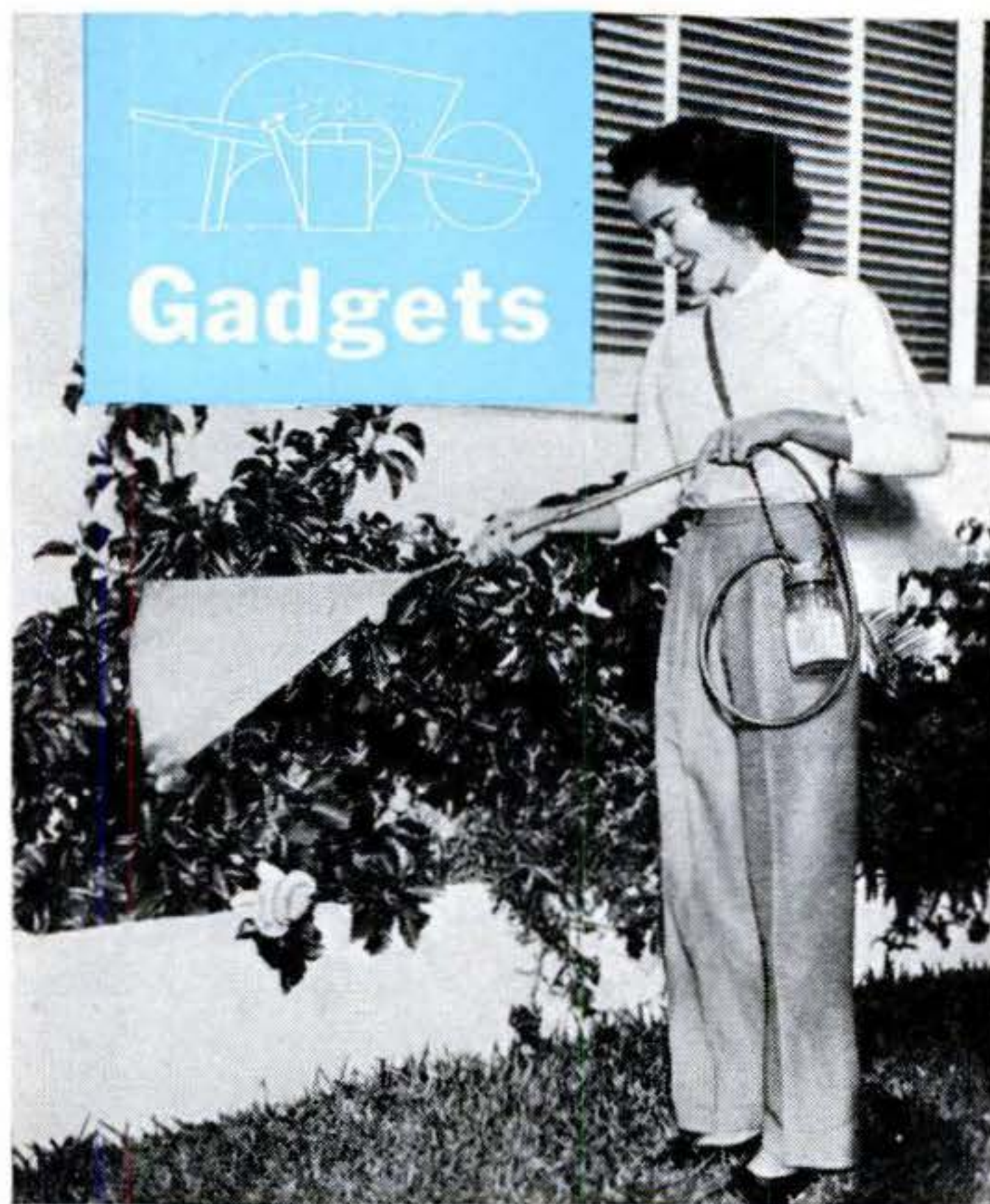

### Sprayer Has Pump in Handle

THE pump for the garden sprayer above is built into the handle. Moving it back and forth throws a continuous spray. The Ken-Sprayall has a carrying strap and jar-top assembly that fits a Mason jar. *Sprayers & Nozzles, Inc., St. Petersburg, Fla.*



### Kit Tests Soil Samples

WITH this kit you can get the inside information on that plot of ground where you have your garden. It will tell you if the soil is sweet or sour, what plant foods it contains, and what fertilizers are needed. You put a little of the soil in a glass and add the proper testing solution. The color of the mixture then is compared with a color chart to show the soil condition. *Sudbury Laboratory, South Sudbury, Mass.*



### Shrub Duster Powered by Hand

THE hand-cranked duster above has a centrifugal blower that moves a large quantity of air at low velocity to give a wide dust coverage. Weighing only 10¼ lb., the Cyclo-Junior can be used on trees, shrubs, crops and turf. *Niagara-FMC, Middleport, N.Y.*

### Hose Controls Lawn Sprinkler

JUST pulling on the hose turns on, shuts off or regulates the amount of water put out by this lawn sprayer. Giving the hose a yank turns the wheels, which control a rotary valve. The Crystal Mist Sprinkler can be adjusted to cover between 5' and 45'. It is rustproof. *Chicago Roller Skate Co., 4406 W. Lake St., Chicago.*

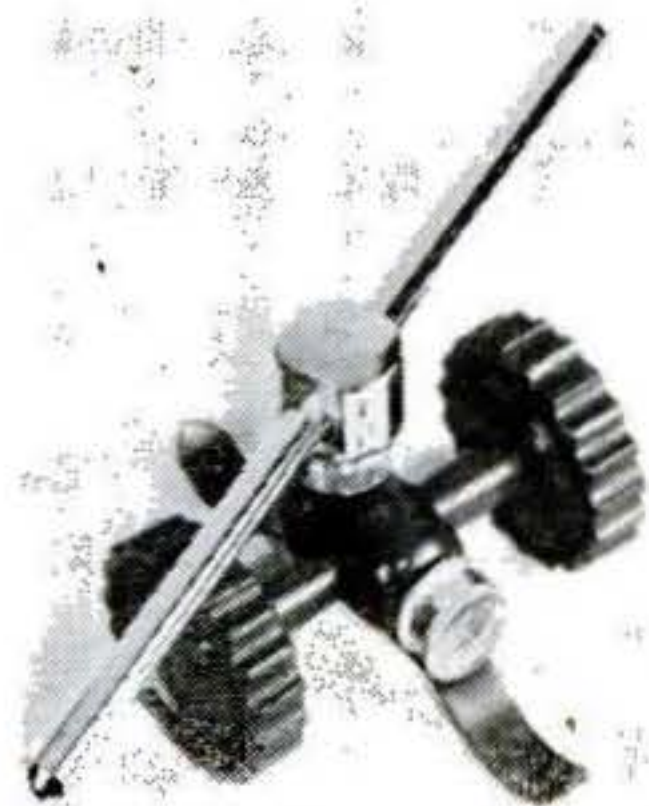

### Aluminum Rake Is Adjustable

BY LOOSENING the wing bolt and sliding the plate down the handle of the Kenco rake, you can change the spread of the tines. A range of 10" to 30" suits various raking needs from gravel to leaves. It weighs 24 oz. *International Industries, P.O. Box 3752, Baltimore.*

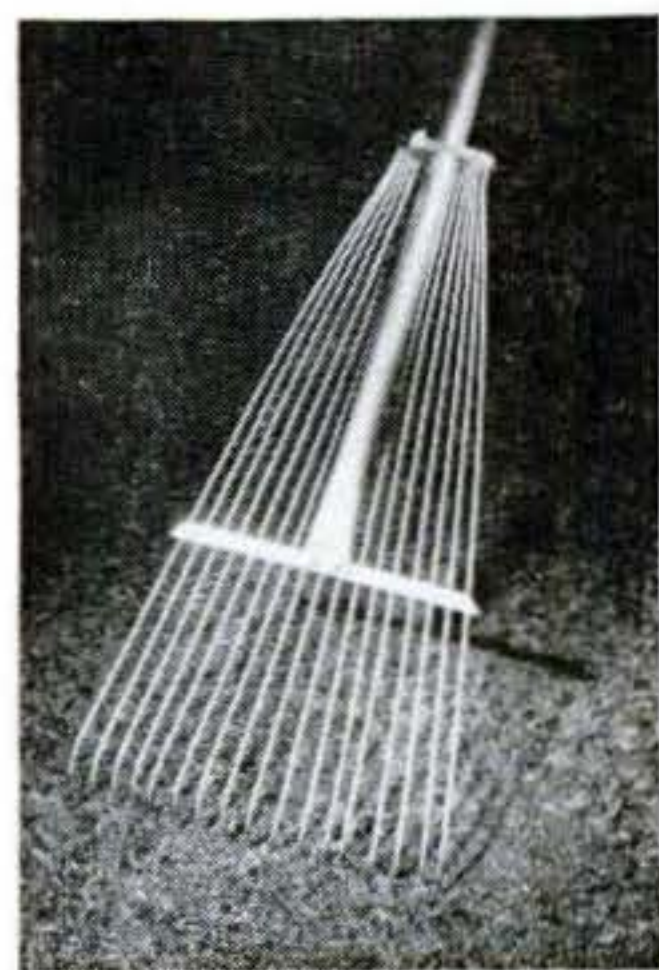



## Biggest Smashproof Bottles to Carry Dangerous Chemicals

SQUASHED by a 10-ton bulldozer with steel treads, these 13-gallon plastic bottles lost their shape temporarily but remained unpunctured. When jacketed with plywood, they'll be the first smashproof carboys ever

made. They will be used to ship dangerous chemicals that can cause bodily injury, fire, or cargo damage if released from a broken container. The Plax Corp., Hartford, Conn., makes them.

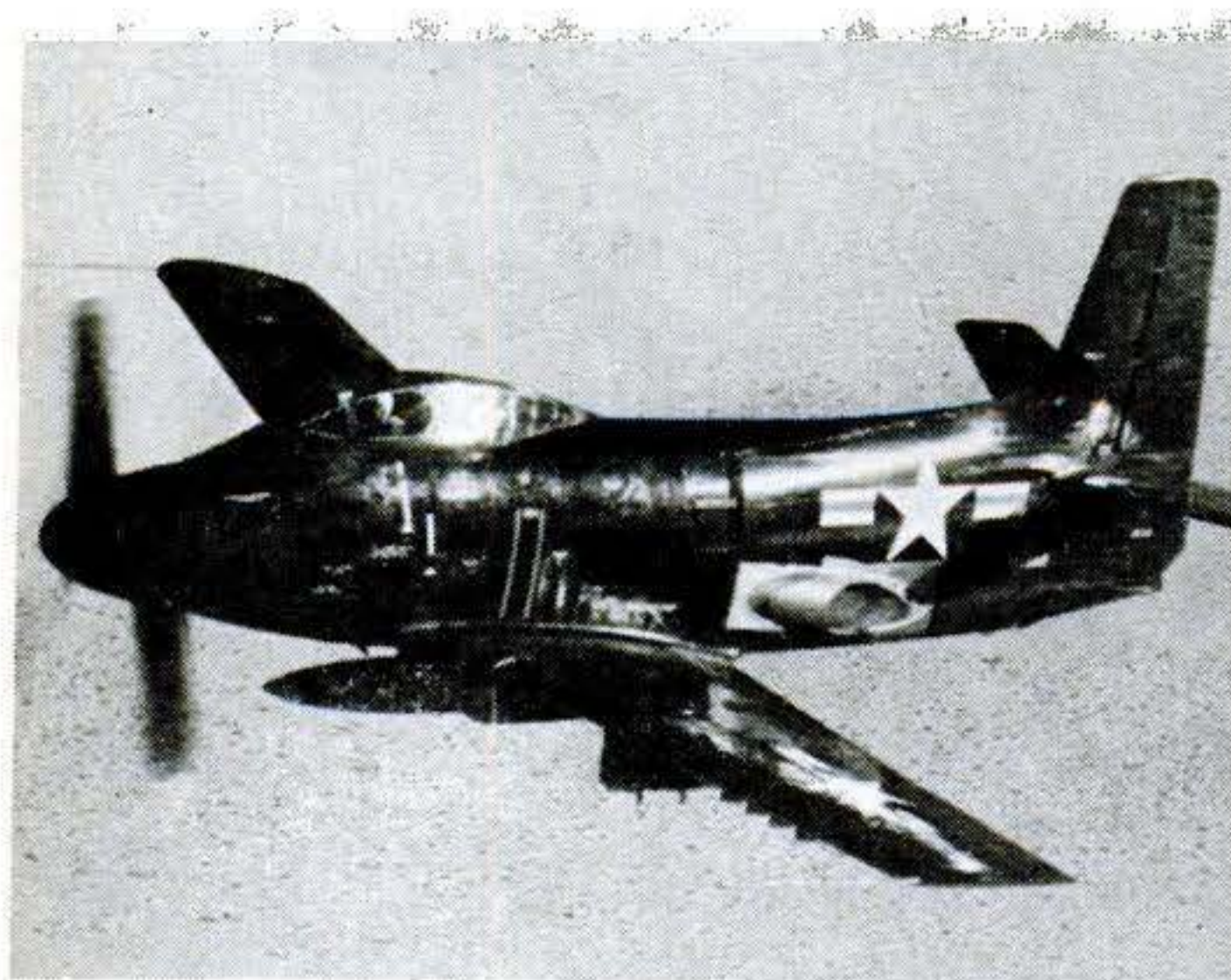

## Navy Gets New Carrier Bomber

TWIN turbines driving a six-blade contra-rotating prop power the Navy's newest bomber, the stubby Douglas A2D Skyshark, shown in a test flight over the California desert. Exhaust exits behind the wing give added thrust. A carrier-berthed plane, it will replace the Skyraider.

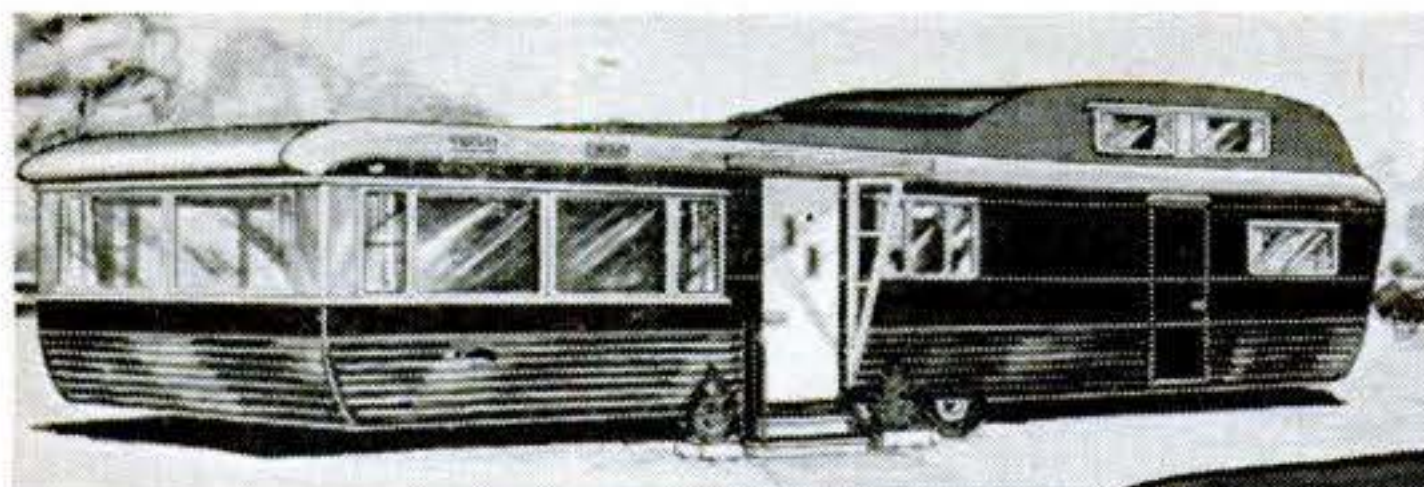

## Trailer Boasts Upstairs and Attic

THIS trailer has two stories and an "attic." A double wall over stairs leading to two upper bedrooms forms the storage space. The first floor sports a plastic-tiled kitchen and bath, a 10-foot picture-windowed living room and a master bedroom. The Holan Engineering Co., Elmwood, Ind., sells the 41-foot Ventoura trailer for \$7,400.

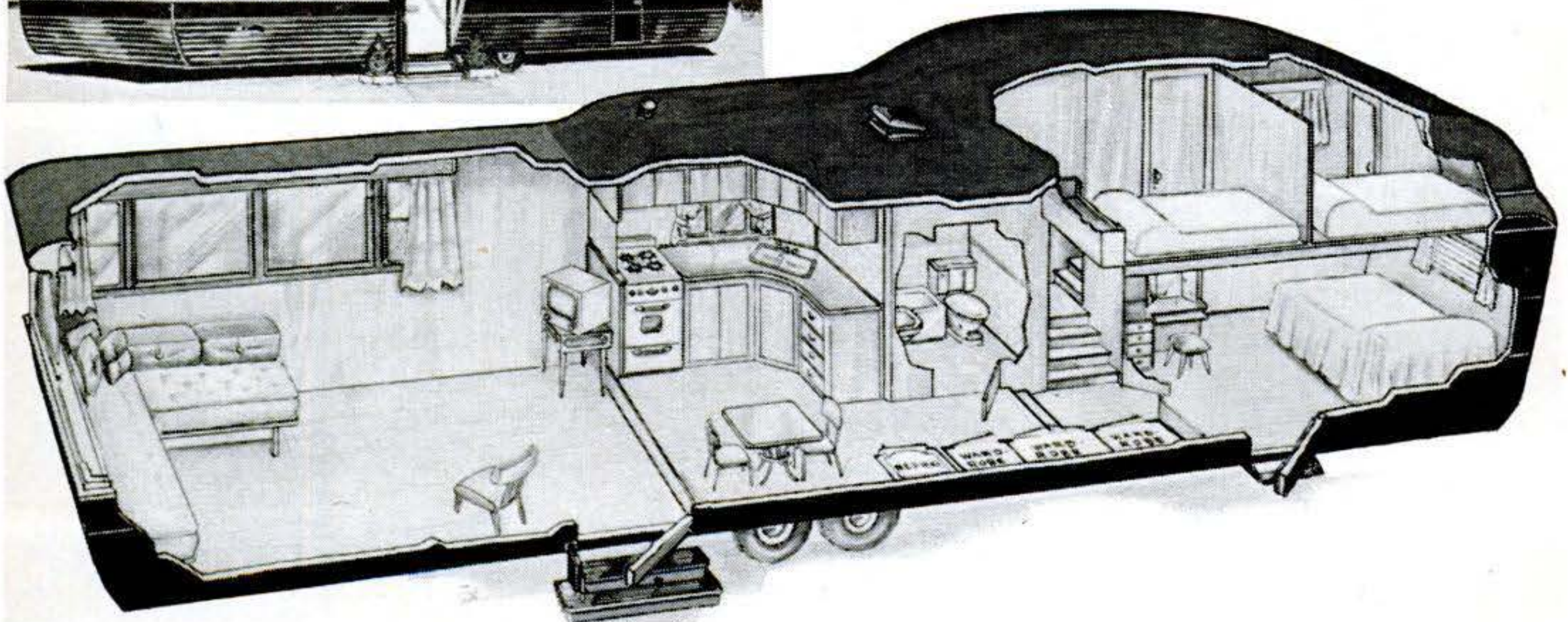



### Swept-Wing Jet Fighter to Take Photos, Too

THE F-84F Thunderjet will soon take on a new job—photo reconnaissance. The new RF-84F version, shown above in test flight, has wing-root air intakes for its turbojets in place of the conventional nose intake. This

leaves the nose free for photographic gear, to be located at flat spots on front and sides. Four machine guns, two in each of the swept wings, will enable the plane to fight its way in and out of enemy territory.

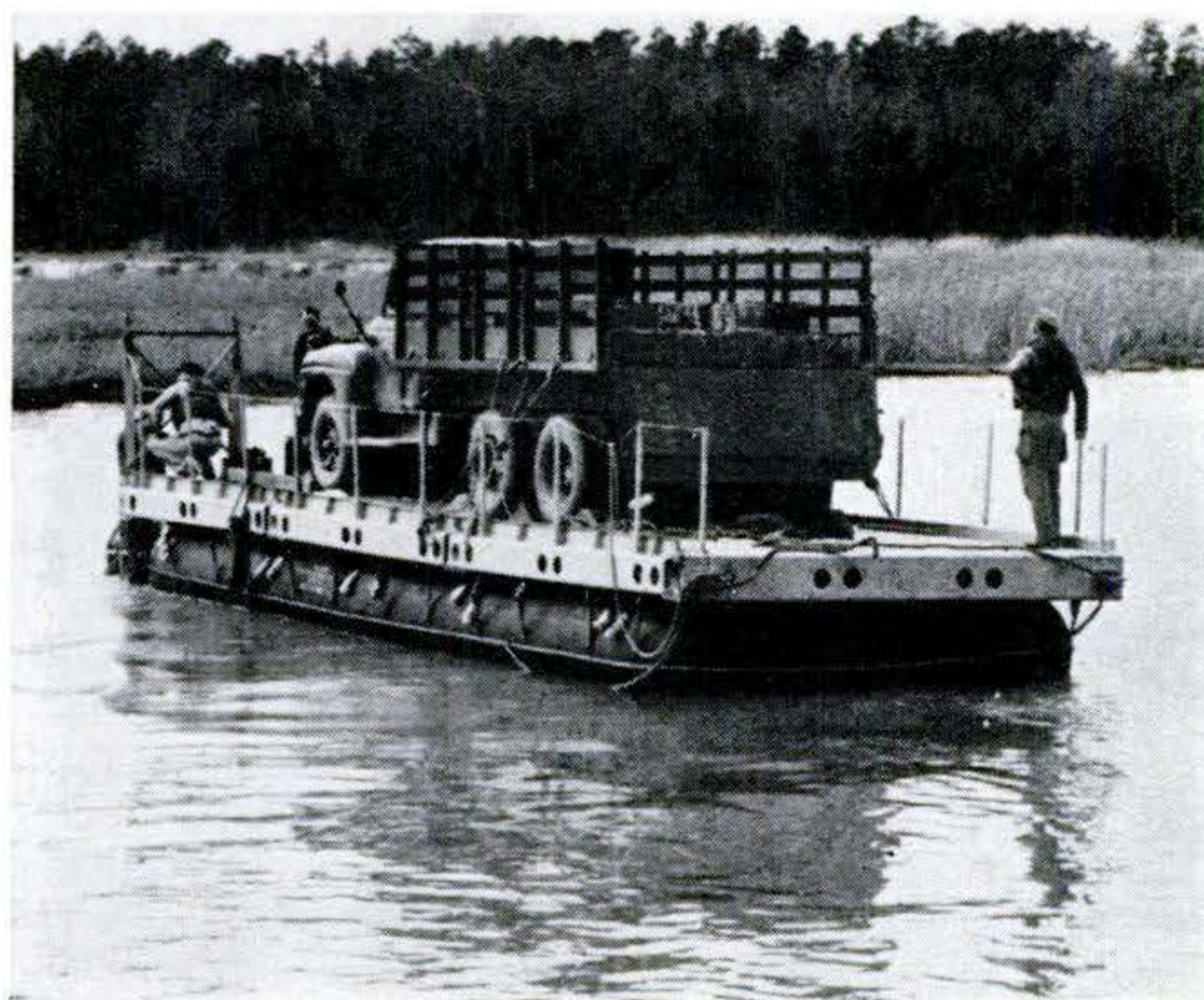

### Portable Barge Folds for Overland Travel

THREE sausage-shaped tubes inflated with air support the aluminum deck of this 36-foot barge. Propelled by two 25-horsepower outboard motors, or towed, it will haul 16 tons of heavy Army equipment. The rubberized-fabric tubes and sectional deck can be packaged for transport by plane from one inland waterway to another. Several of the barges lashed together form a bridge or a dock. Designed by the Seiberling Rubber Co., Akron, the barge is now being tested by the Army Transportation Corps.

### New Willys Station Wagon Powered by 90-Hp. Aero Engine

THE 90-horsepower F-head six that gives the Willys Aero its punch (PSM, Jan. '52, p. 116) is now under the hood of the company's new station wagon. Other changes include minor styling refinements and a new wrap-around rear bumper that give a longer look although the wheelbase is the same as last year. The station wagon is also available with the four-cylinder Hurricane engine.





**Briggs Cunningham's latest, three hot sportsters with Chrysler V-8s under the hoods, should give the Jags a real race in France this year.**

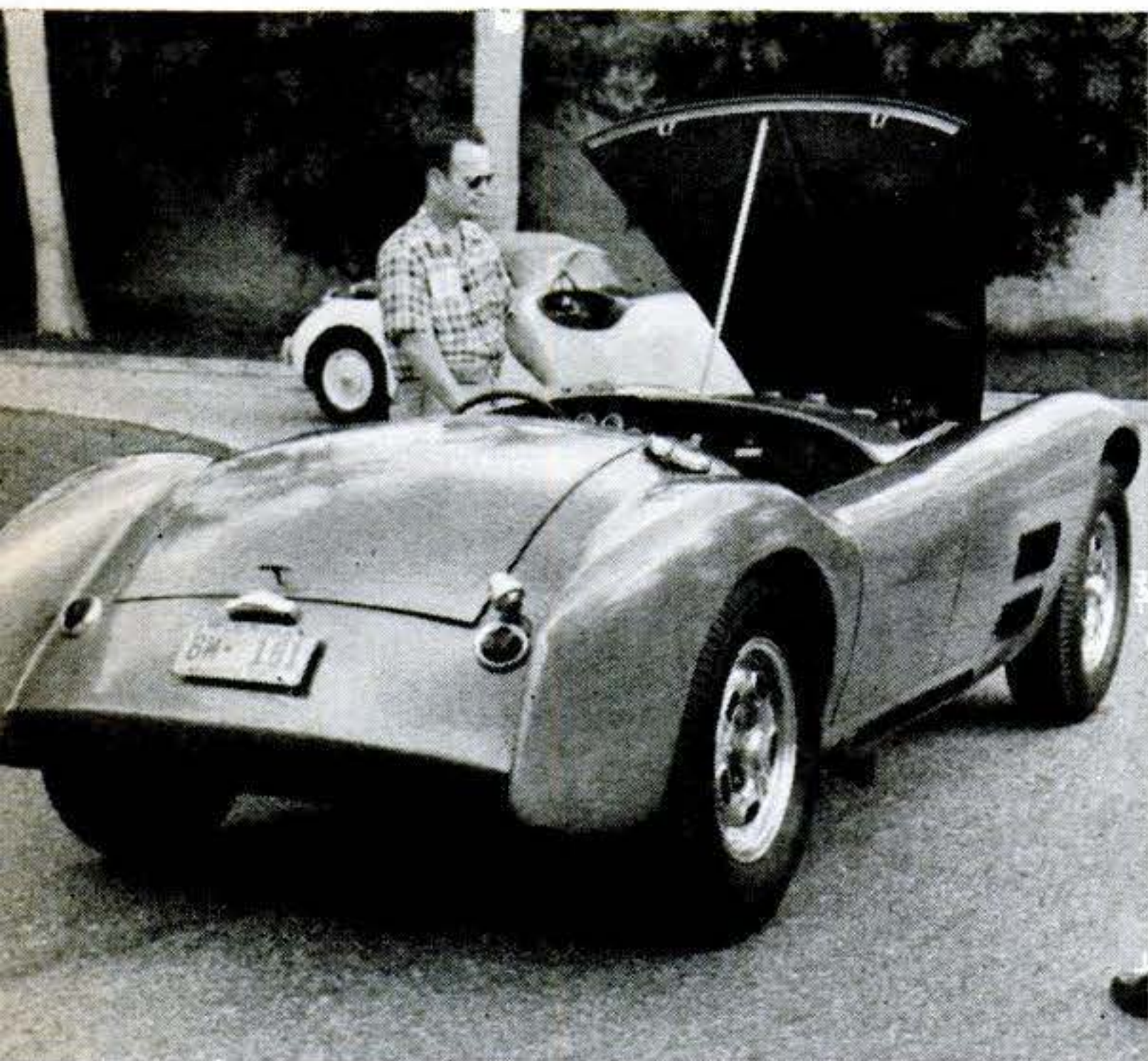

**T**HREE brand-new cars that go like a streak and pivot like a polo pony will carry America's colors in the famous 24-hour road race at Le Mans, France, this month.

Pictured on these pages is one of them. The other two are exactly like it. Built this spring by Briggs Cunningham of Fairfield, Conn., a monied man with an ambition to win a place for his country in road racing, they are products of some bitter lessons in previous tries against European cars.

Each car has a Chrysler V-8 engine with four carburetors and hemispherical combustion chambers—souped up from 180 horsepower to produce 300 horsepower. Their

**HOOD** (left) is hinged at front so wind won't tug at fastenings. Ground clearance (below) is four inches, over-all length 155 inches.

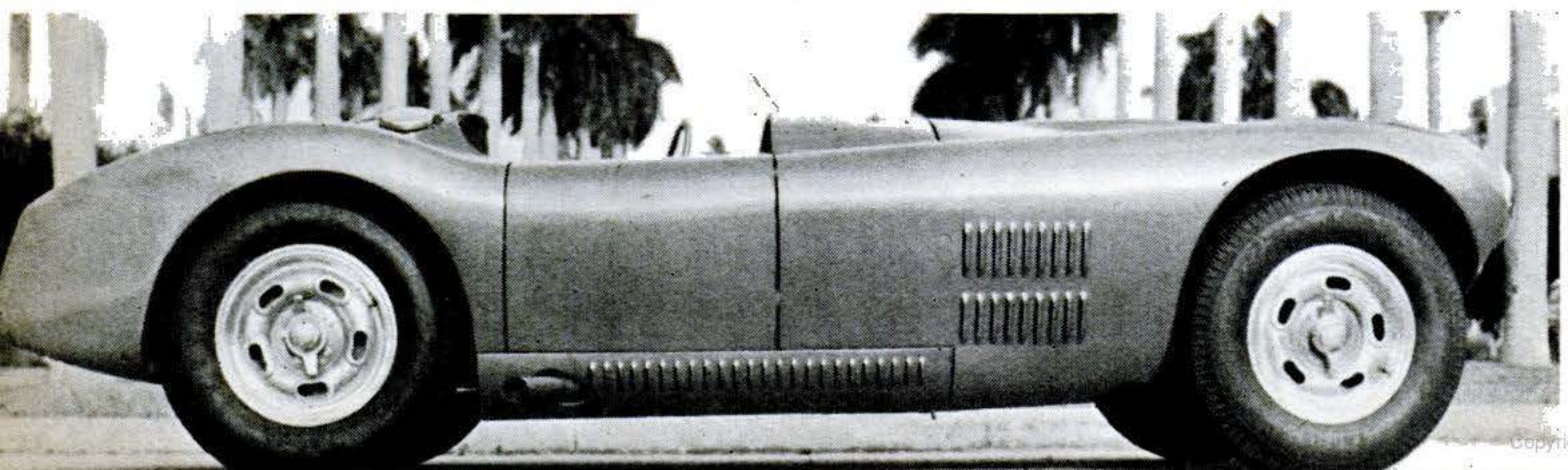



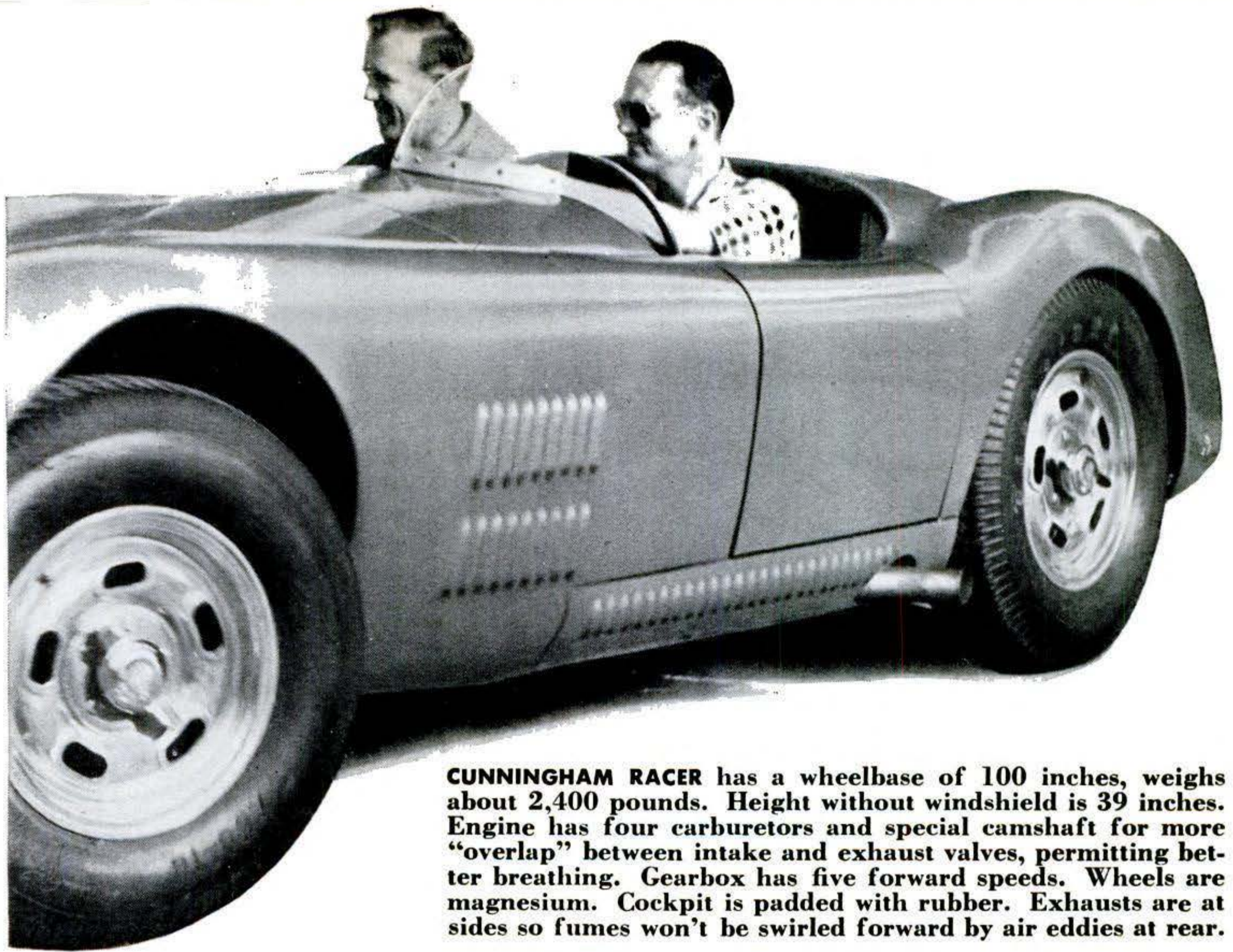

**CUNNINGHAM RACER** has a wheelbase of 100 inches, weighs about 2,400 pounds. Height without windshield is 39 inches. Engine has four carburetors and special camshaft for more "overlap" between intake and exhaust valves, permitting better breathing. Gearbox has five forward speeds. Wheels are magnesium. Cockpit is padded with rubber. Exhausts are at sides so fumes won't be swirled forward by air eddies at rear.

bodies are hand-hammered aluminum. Special rear suspensions are expected to reduce pitching, the fore-and-aft bouncing under hard acceleration and braking.

Two of Cunningham's racing cars, Cadillac-powered, placed tenth and eleventh at Le Mans in 1950. Valve trouble robbed him of second place last year. But he won at Watkins Glen, N. Y., and Elkhart Lake, Wis. He figures it's his turn at Le Mans.

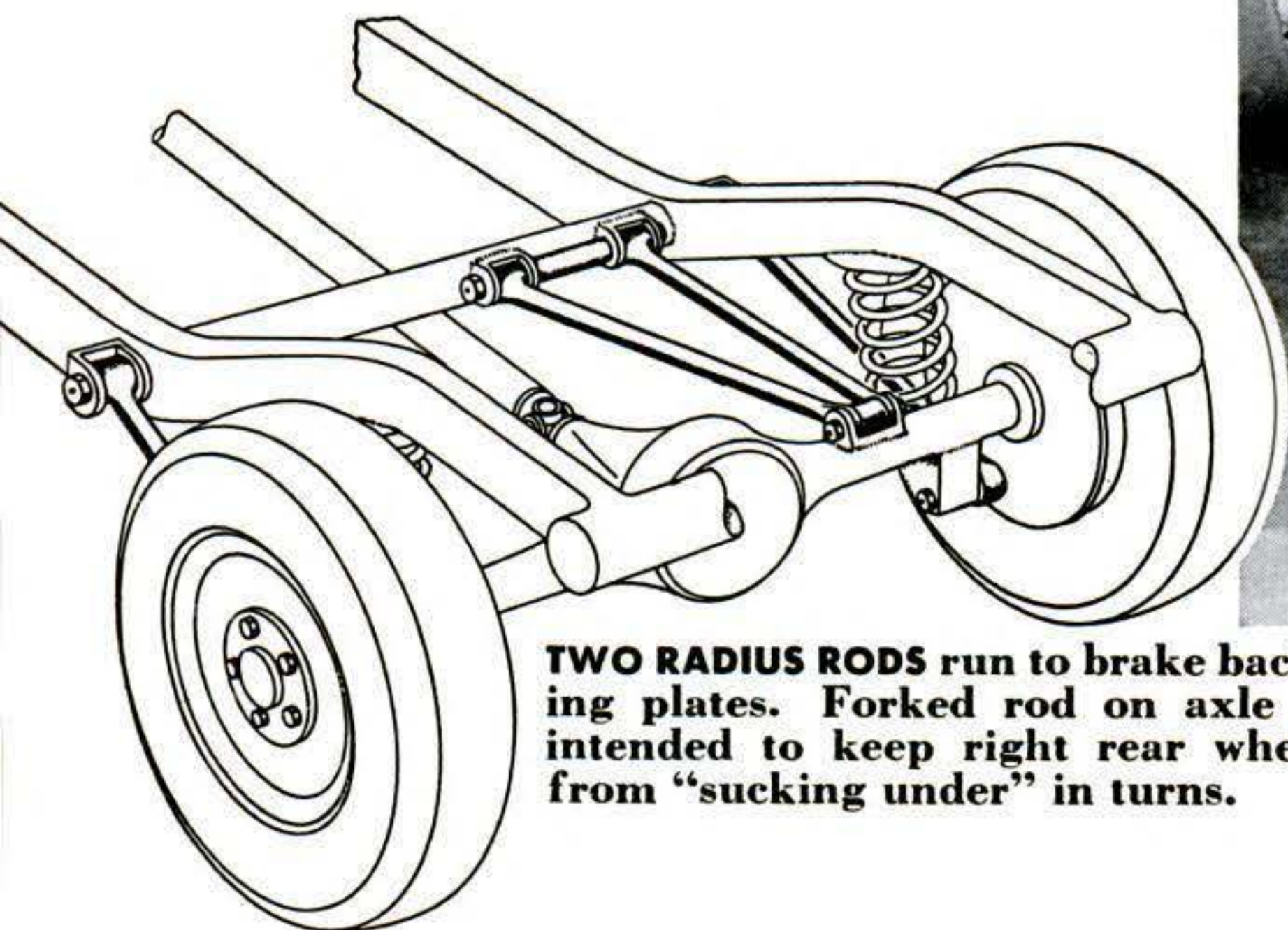

**TWO RADIUS RODS** run to brake backing plates. Forked rod on axle is intended to keep right rear wheel from "sucking under" in turns.

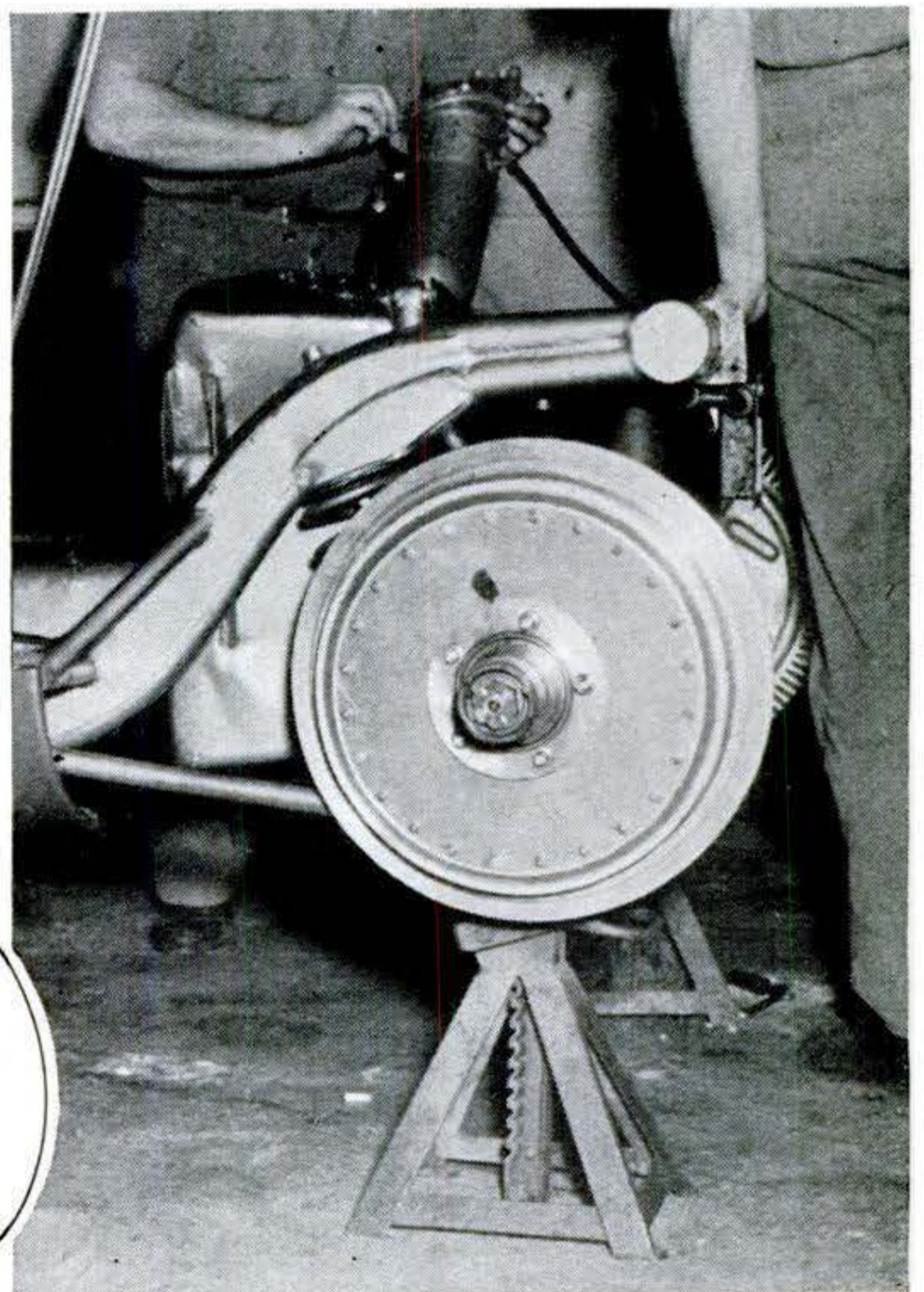

**TWIN STEEL TUBES** welded together form frame. Cunningham has substituted a straight-through axle for independently suspended type.



**ONE TV CAMERA** will concentrate on fresh arrivals in the entrance hall.



**MOBILE TV UNITS** will meet incoming planes and trains and cover events in the streets.

**RADIO BOOTHS**

**THIS FLOOR CAMERA WILL ALWAYS BE KEPT IN RESERVE**

**ZOOMAR LENS** will make any face in the hall look near

**CAMERA PLATFORMS** are 12 to 20 feet high and 12 feet square

**WIRES** from 55 floor mikes run under false floor to control panel on speakers' platform



**TO GET QUICK SHOTS** outside, NBC will use the "walkie-talkie-lookie."



**OUTLET TO THE NATION** will be the microwave tower on top of the Illinois Bell building in Chicago. From here, 30 hours of TV will be telecast from each convention.

ABC

LIBERTY & MUTUAL

POOL

CBS

NBC

CAMERAS ARE ARRANGED TO COVER EVERY INCH OF FLOOR

# How TV Will Take You to Conventions

**One out of two Americans will see a President nominated in Chicago**

**By Gardner Soule**

**S**EVENTY-TWO million Americans will sit in on the greatest town meetings of all time—the Republican and Democratic National Conventions—at Chicago next month. The country's leading TV networks, with 1,000 cameramen, reporters, lighting technicians, writers, editors, film librarians and big-shot commentators on hand, will flash the sights and sounds of the conventions to all but four of the 108 U.S. television stations. Network officials estimate that one out of every two people in the country will see the political conventions on television.

Millions of dollars' worth of new and improved equipment, including the "walkie-talkie-lookie"

that is to be unwrapped for the occasion, will make it possible for TV watchers to pursue a Presidential candidate or a delegate right up to the door of his bathroom, practically the only dependable refuge he'll have from the inquiring gaze of half the nation.

The walkie-talkie-lookie is a portable TV camera and sending station. The outfit, built by RCA, is light enough for one man to carry, though two-man teams may handle the three walkie-talkie-lookies that the National Broadcasting Co. plans to use at Chicago. The camera weighs 10 pounds and is connected by cable to a three-foot-long, 50-pound back pack. The back pack transmits TV images to a nearby station antenna and thence to the country's huge TV audience.

### *Walkie-Talkie-Lookie Goes Anywhere*

The reporter who uses a walkie-talkie-lookie has a choice of three lenses for his camera: a normal, one-inch lens for most close-ups; a wide-angle, half-inch lens for groups and some close-ups; and a telephoto, three-inch lens for bringing distant faces nearer. The lenses are quickly interchangeable.

The walkie-talkie-lookie user can squint through an eyehole in the back of the camera to see what kind of picture he is getting. He picks up sound through a microphone on his wrist or around his neck. He gets instructions by radio and listens to them through a small earphone that looks like a hearing aid.

Because of the complete mobility of his equipment, a reporter with a walkie-talkie-lookie can follow a subject anywhere that

**WALKIE-TALKIE-LOOKIE'S** 10-pound, three-lens camera owes its existence to Vidicon camera tube, only six inches long and one inch wide.

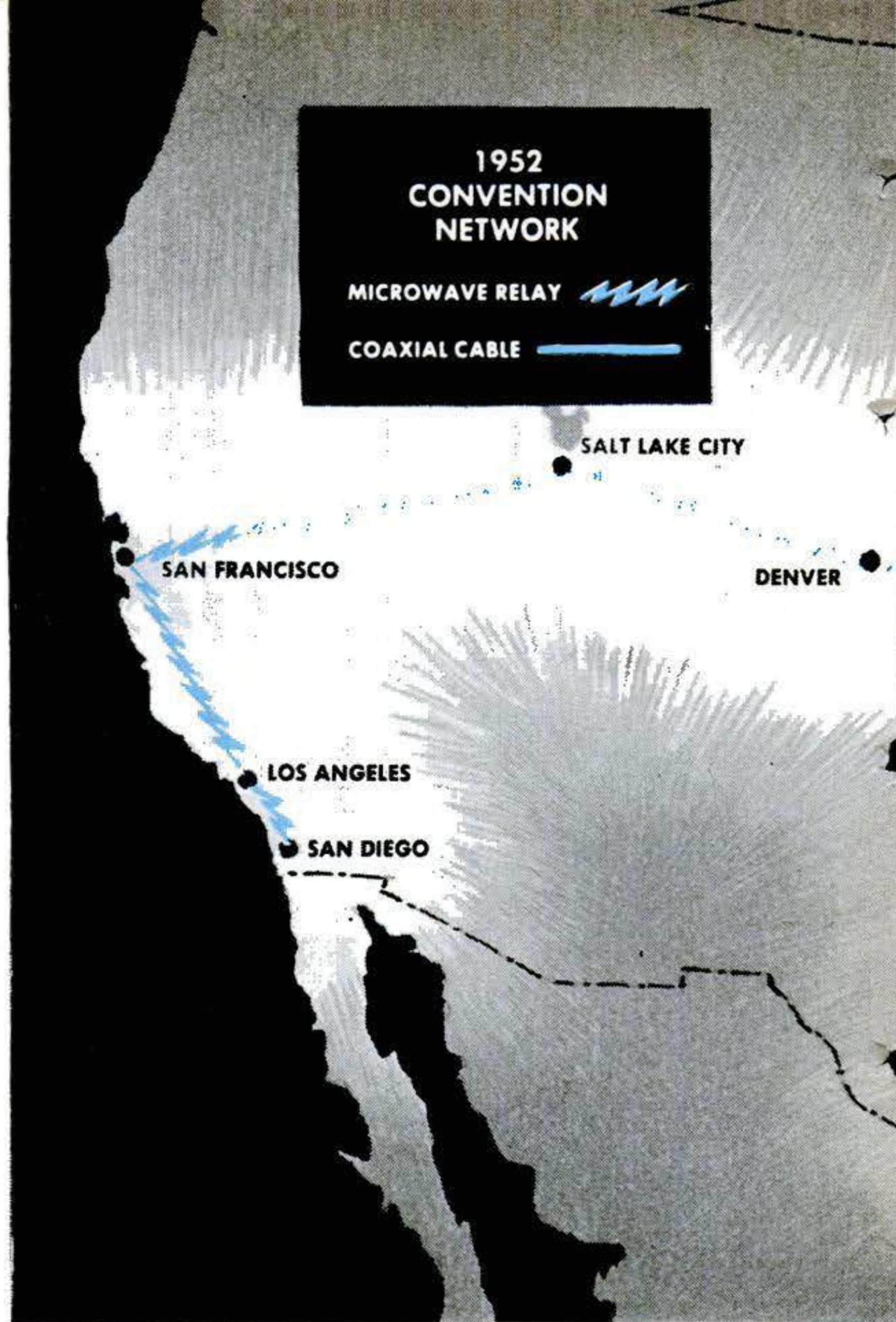
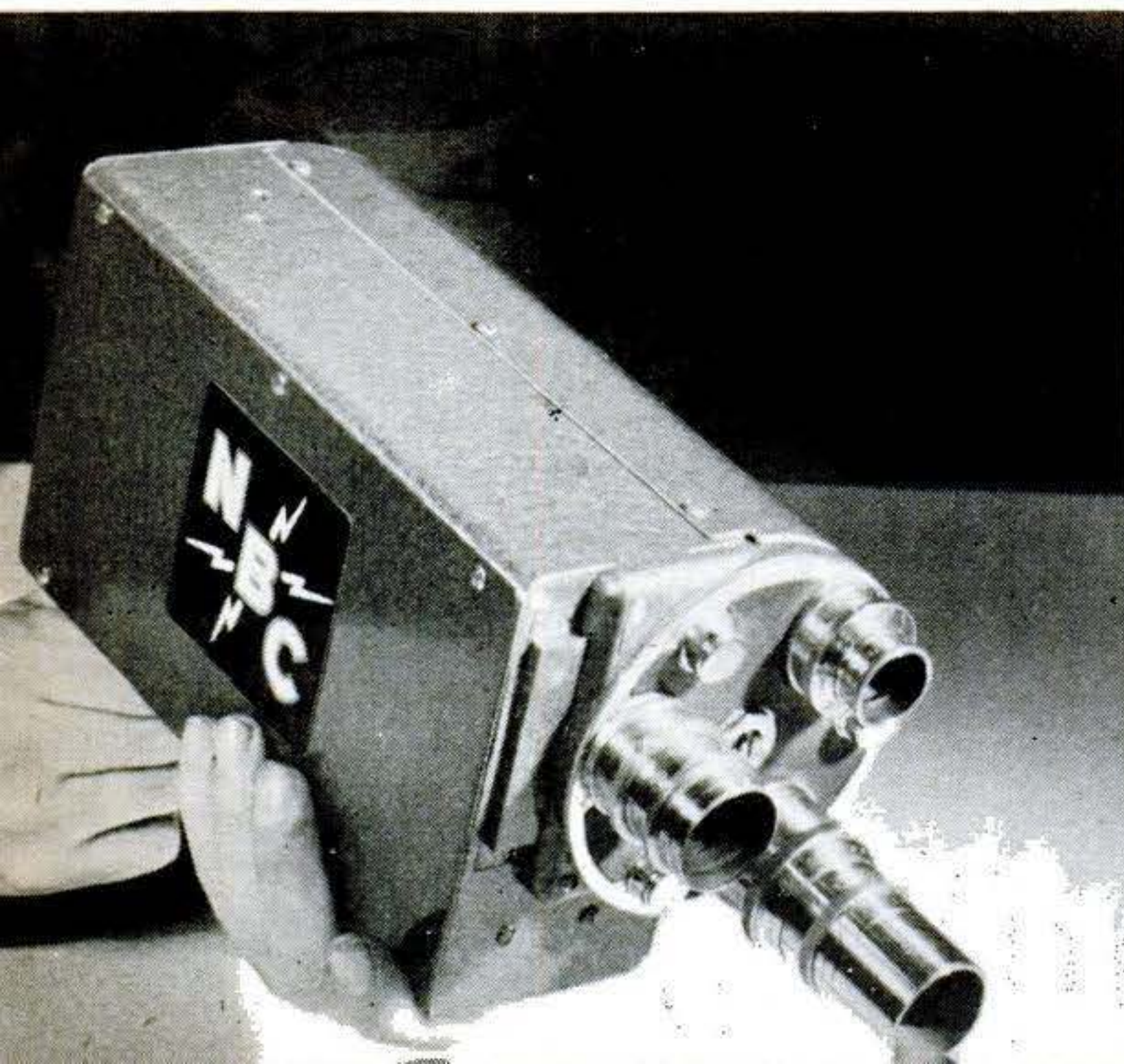

### **Microwave relays and coaxial cables will forge**

the subject is able to go—a thought to chill almost anyone, let alone the average politician.

Another impressive item in the \$1,500,000 worth of equipment that NBC expects to

**INSIDE THE 50-POUND PACK** that the walkie-talkie-lookie cameraman wears is a tight maze of electronic devices for telecasting.

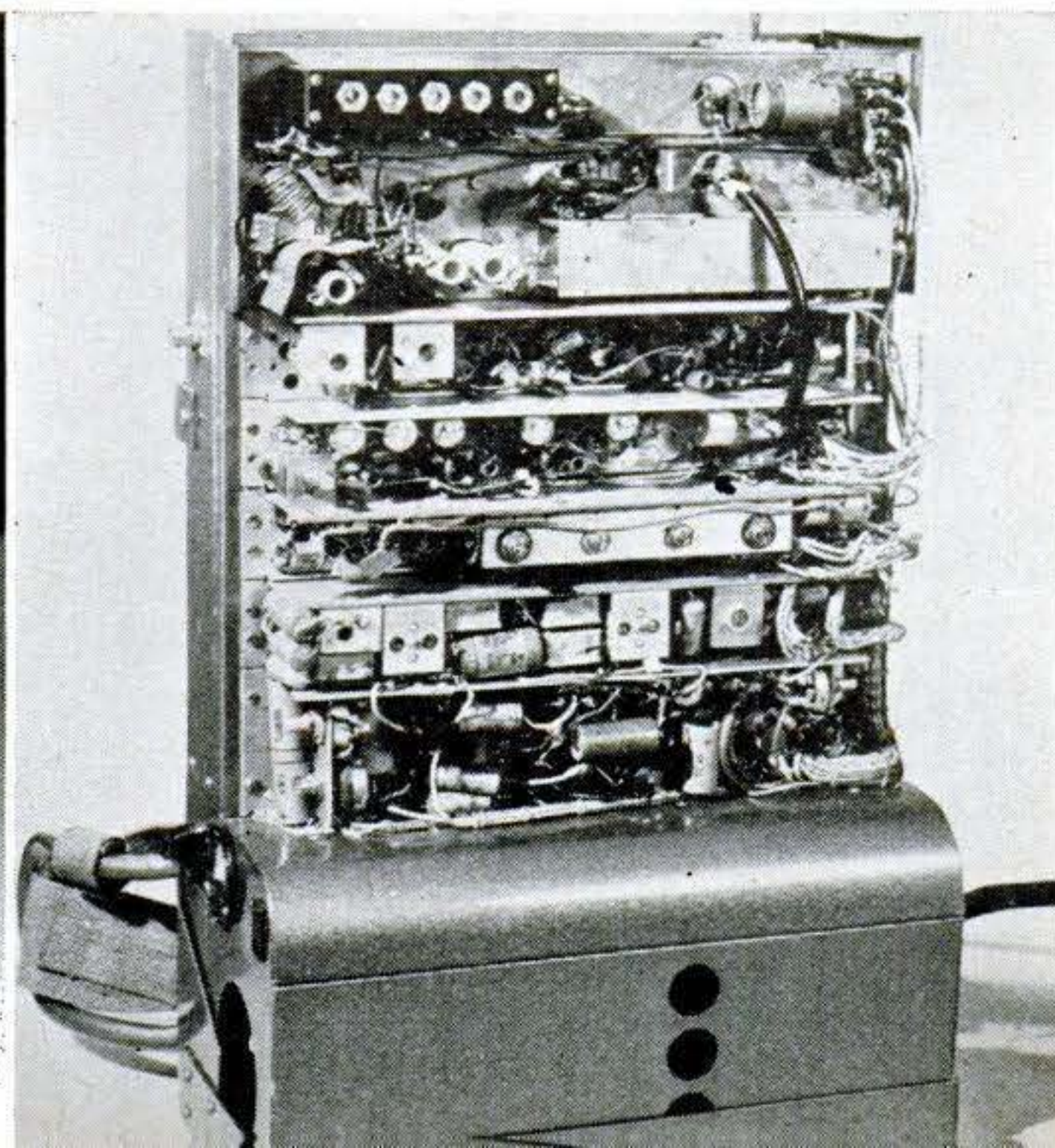



huge 1952 TV chain of 104 stations in 68 cities. For 1948 convention there were but six links.

have at the scene of the conventions is a new truck-mounted mobile unit. The crew of this truck will be able to take movies, develop the film, project the negative into the iconoscope tube of a TV camera (where the image will be turned into a positive) and have a newsreel of an outstanding event on your home screen within an hour of the time it occurred.

Both national political conventions—the Republicans starting on July 7, the Democrats on July 21—will be held in the Chicago International Amphitheatre. This is about the only building in the U.S. large enough to hold all those people and all that TV equipment at one time.

Plans for the TV coverage of the conventions began taking shape last November. By January, workmen were already busy in the Amphitheatre erecting new studios, newsrooms, control rooms, camera platforms. The platforms rise 12 to 20 feet above the floor and will hold the eight TV cameras permitted inside the convention hall. Because

the number of cameras inside the Amphitheatre is strictly limited, all networks will share those eight. Six of them will be running at all times during sessions, so as not to miss a thing of interest either on the floor or in the entrance hallway.

#### *55 Mikes to Be Set Up*

All eight cameras will be equipped with Zoomar lenses (PSM, Aug. '47, p. 126). The Zoomar is a 2½-foot-long adjustable lens that can be changed between wide angle and telephoto while a shot is being made. To the TV audience, the camera seems to zoom in for a close-up or back away for a long view, yet actually it never moves from its position. This lens will make it much easier to get close-ups in the convention hall, for cameras will not be permitted to move around on the crowded floor.

To make certain that no speeches and not many delegate confabs escape the ears of the 72,000,000 people expected to be watching the nation's 18,000,000 TV screens dur-



**CONVENTION HALL**, Chicago's famous International Amphitheatre, seats 12,000 people,

but most of the TV staff of 1,000 and their equipment will occupy a space 150 by 250 feet.

ing the big July events, 55 microphones are being installed on the floor of the Amphitheatre. Wires from the bases of these mikes run under a false floor, installed for the occasion, to a push-button panel on the speaker's platform at the front of the hall. An engineer seated at this panel will be able to turn on any one of the floor mikes he chooses.

For its own network, the Columbia Broadcasting System plans to improve upon even this broad coverage of convention sounds by sending men with walkie-talkie radios onto the floor to pick up whatever seems interesting to them. The walkie-talkies will

broadcast it to a receiver off the floor, from where it may be sent out to the entire CBS network. Sound obtained in this way can be used for both radio and TV.

Out on the streets, in hotel lobbies, at railroad stations and airports, even in the traditional smoke-filled conference rooms where the most vital decisions have at times been made, the TV networks and independent stations will have other staff men at work. They have assigned dozens of cameramen to take movies on both 35-mm. and 16-mm. film. Some of these films will be telecast promptly over the networks. Others will go by plane or fast train to the four

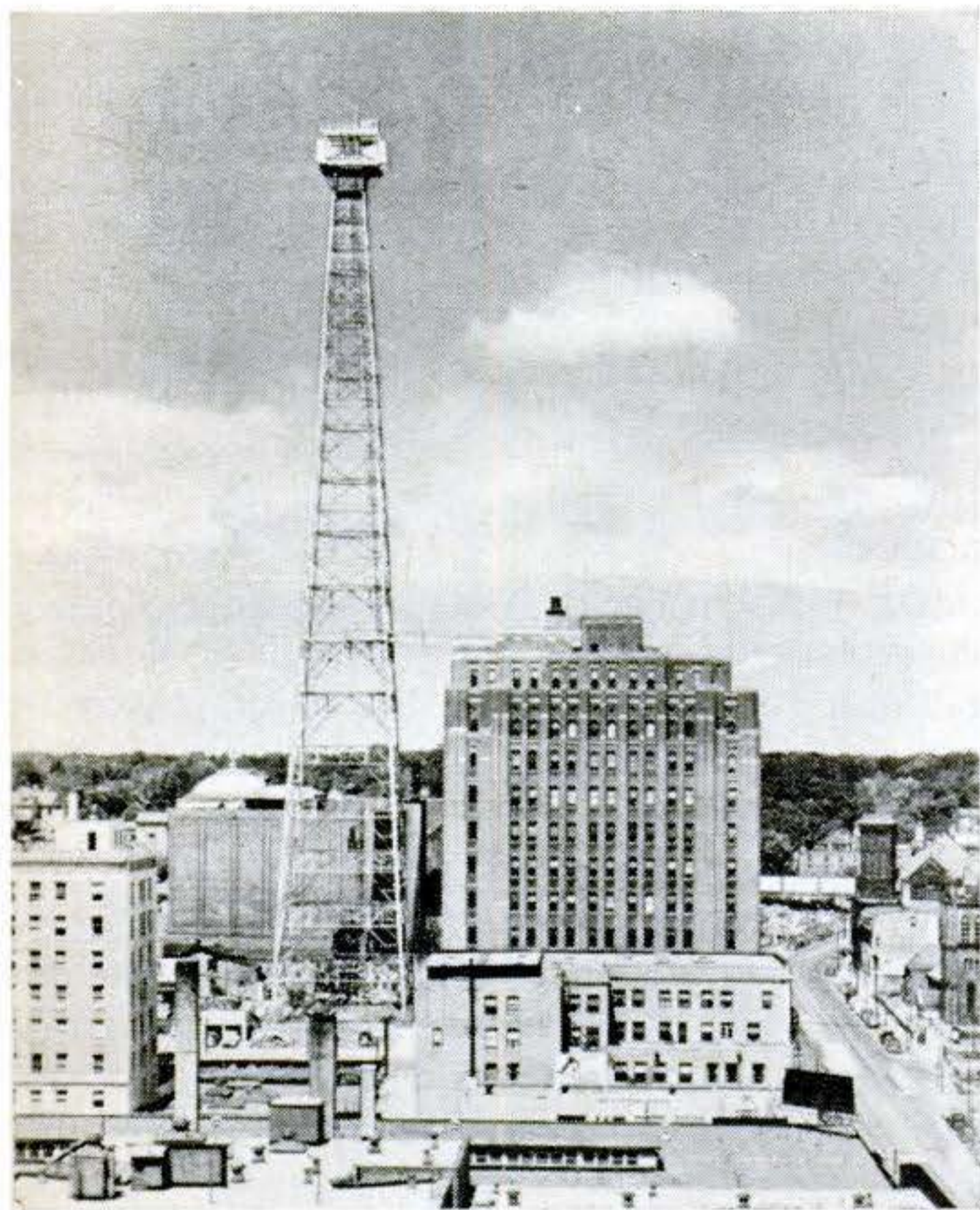

**TALLEST TOWER** in the cross-country microwave-relay system that will carry TV convention programs to the audience west of Chicago is this lofty structure in Des Moines.

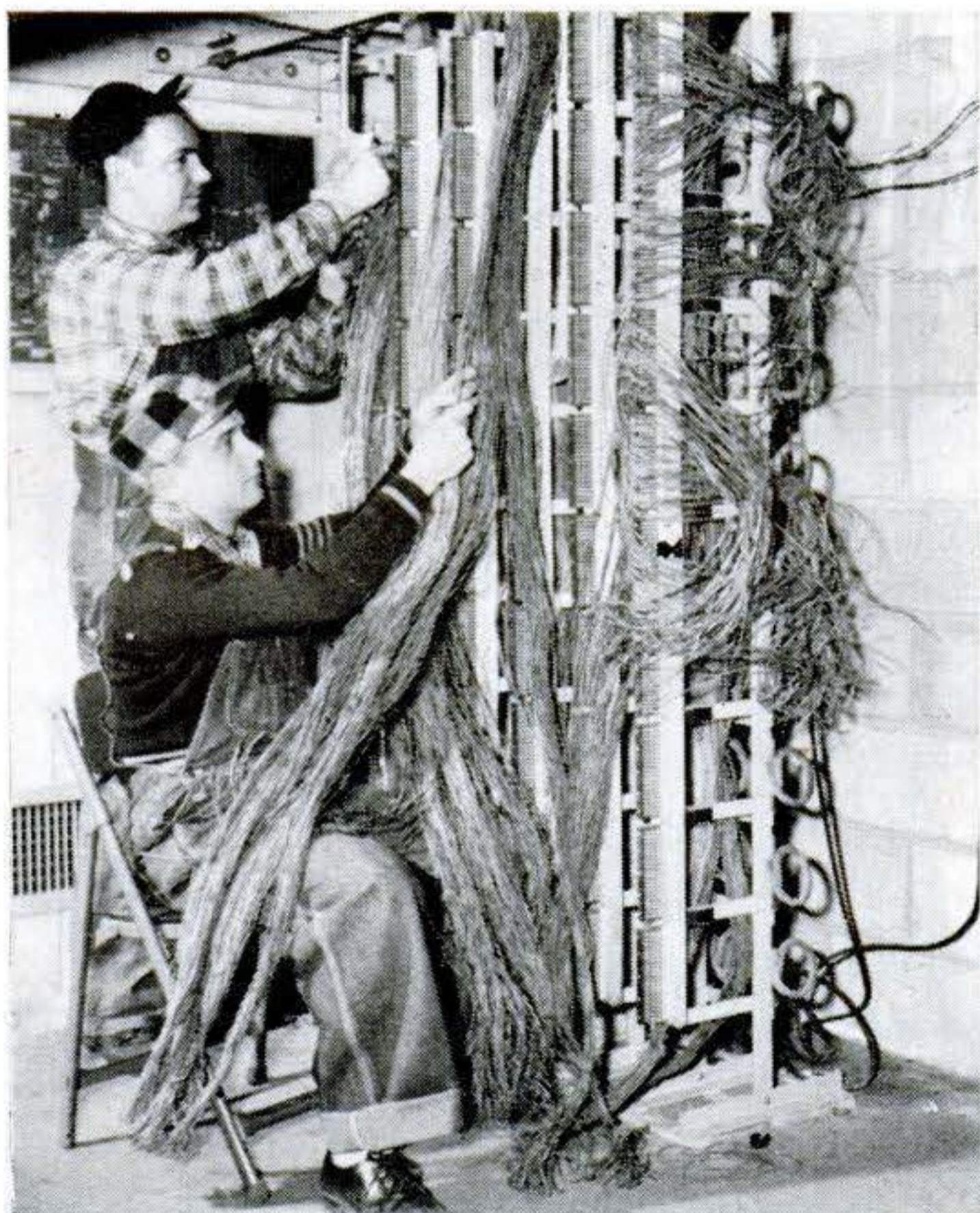

**TELEPHONES** enough for two small cities are being installed in Convention Hall for the use of TV, radio and newspaper men. Cable splicers are shown preparing for July's traffic.

U. S. stations—Newark, N. J., Albuquerque, Phoenix and Seattle—not on networks and to TV stations in foreign countries.

Some TV stations are planning to take special movies of the delegations from their own localities and bring them home by plane or train each night for telecasting.

### **Mobile Units Coming**

Another photographic innovation—the Polaroid Land camera, which takes a picture and develops a positive in a minute or two—may see convention use. NBC counts on shooting still pictures with it in the smoke-filled rooms, provided the photographers are allowed to enter.

Twelve mobile TV units, including trucks from New York, Washington and the West Coast, are also rolling toward Chicago this month, like fire engines converging on a five-alarm fire.

Altogether this enormous mobilization of TV technicians and equipment, which is to be tested July 4 or 5, will provide a total of 60 hours of television programs—30 during each convention.

Westinghouse, Philco and Admiral are footing the bill, which is known to total several million dollars—not unreasonable considering the size of the audience.

“I don’t think the politicians realize that they’re playing with dynamite,” said William McAndrew, who is in charge of NBC’s TV convention coverage. “But that’s just what they’re doing!”

McAndrew had a vivid demonstration of how seriously the TV audience takes its political programs. He once cut Senator Kefauver off the air, at the senator’s request, in Washington. “The reaction would scare you,” said McAndrew. “We got 350 phone calls within five minutes.”

### **Will TV Help Self-Government?**

If, as many experts predict, this intimate acquaintanceship of a concerned audience with the candidates results in more thoughtful voting and better selection of public men, television may prove to be one of the greatest aids to self-government ever developed.

“TV,” McAndrew said, “has a peculiar knack of showing up a politician’s bad qualities as well as his good ones. TV will, in short, show the candidates as they really are.

“The viewer will either think a party in convention is businesslike and efficient or he will think it is a bunch of clowns and he’ll vote the other way.”

END

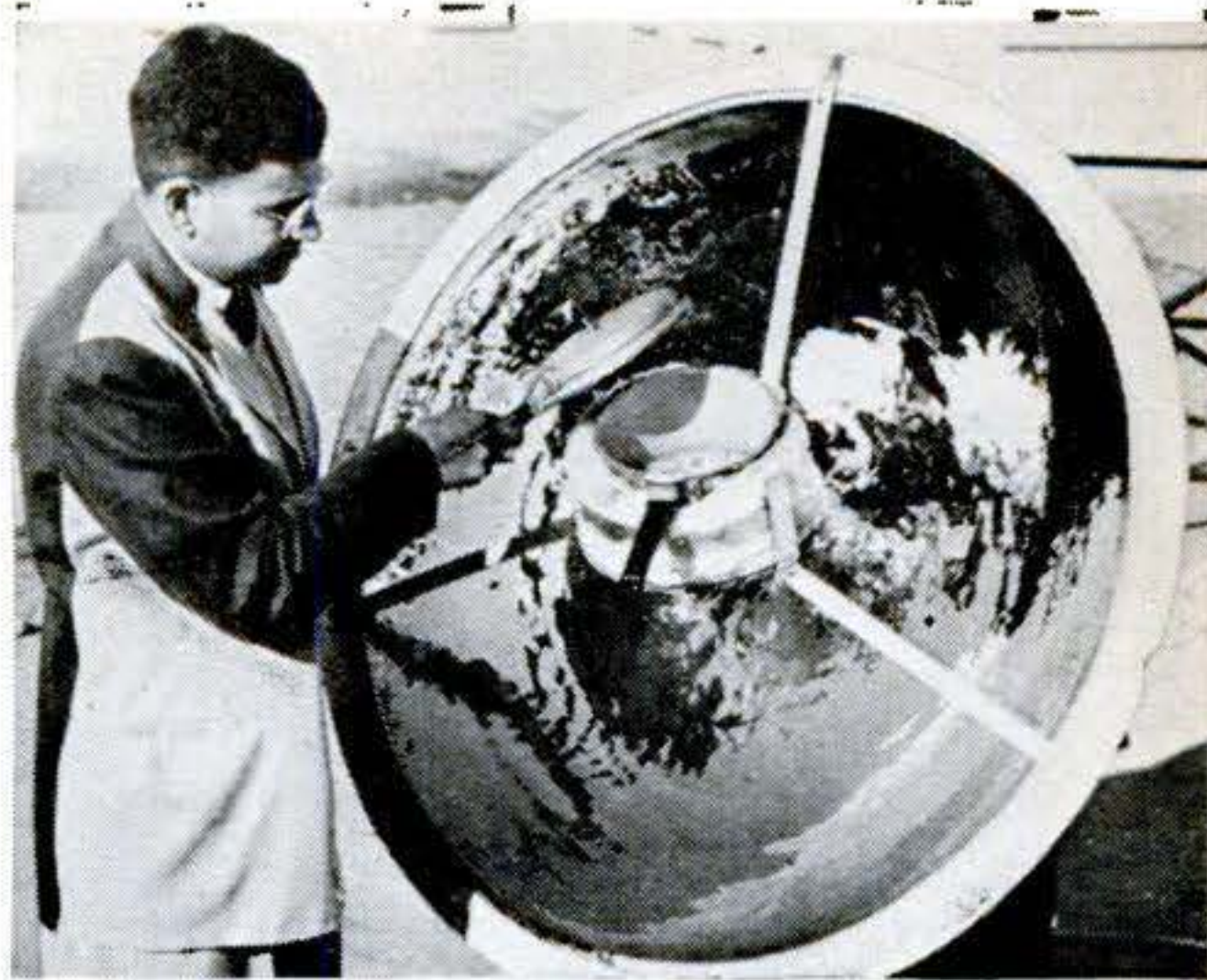

### **Sun’s Heat Cooks Meals**

INDIA’S plentiful supply of sunshine has been put to work in the home by a scientist of the National Physics Laboratory at New Delhi. He now cooks with it, having devised a solar heater (above). The heater is a four-foot polished metal reflector that concentrates the sun’s heat on the base of a pressure cooker. He hopes to mass-produce the solar-heating apparatus for about \$10.



### **Bike Rack Speeds Deliveries**

TIRED of wrestling with the problem of carrying freshly cleaned and pressed clothes over one arm, Luis Cosmo Gonzales, Puerto Rican delivery boy, has rigged up a rack for the rear of his bicycle. It carries eight or 10 garments, individually wrapped, without wrinkling. It works best in a tail wind.



LOCATION OF RADIUM



**FIVE-TON GUN** at left holds  $1\frac{2}{3}$  ounces of radium in Monel-metal capsules (above). Diagram below shows how gun focuses rays.

## Mighty Radium Gun Helps Fight Cancer

THE nation's mightiest radium gun now aids cancer patients at Roosevelt Hospital in New York. Just completed, it wields a converging beam of gamma rays from a ring of 25 capsules containing a total of  $1\frac{2}{3}$  ounces of radium—that's about \$1,000,000 worth. A unique design, devised by Dr. G. Failla (PS, Mar. '51, p. 131), concentrates the rays about four inches inside a patient's body, some nine inches from the gun itself, to treat a deep-lying tumor. Because the powerful beam reaches full intensity only at that depth, it passes through other tissues

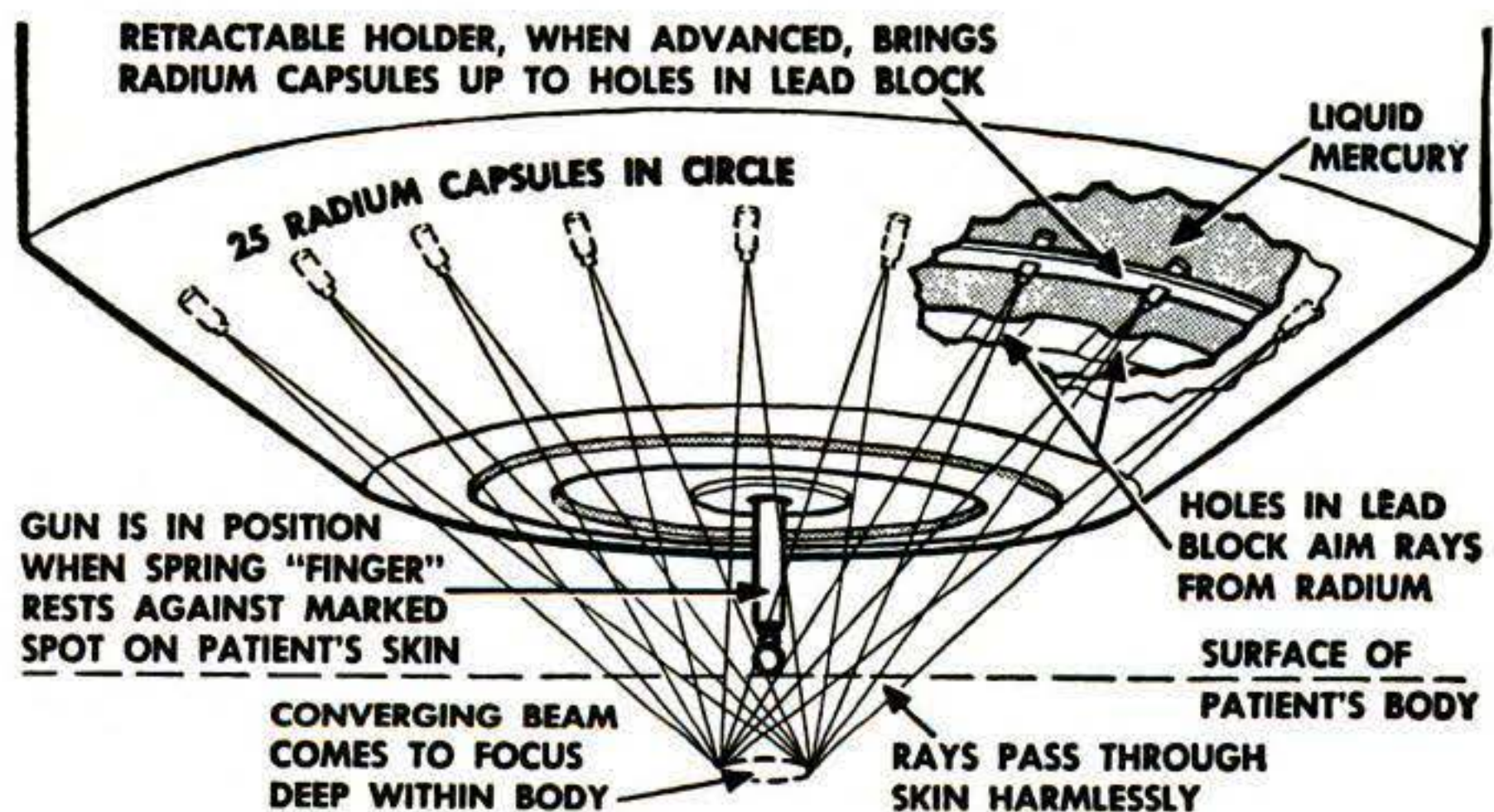

without harming them. A motor-driven, remotely controlled holder advances or retracts the radium capsules within a tankful of liquid mercury that acts as shielding, turning the beam on or off at will.

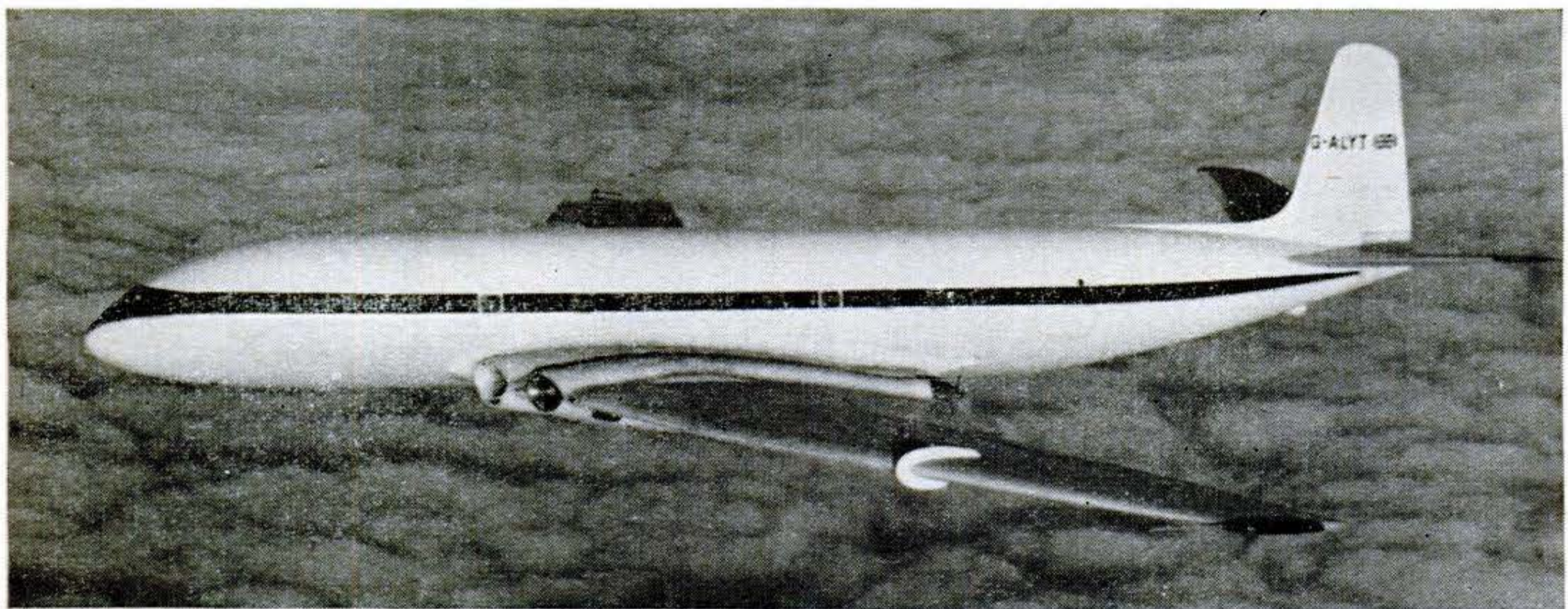

## Comet Gets Stronger Engines

THIS new model of Britain's de Havilland Comet, world's first jet airliner, has almost a third more power than the Comet 1. Called the Comet 2 and propelled by four

Rolls-Royce Avon engines, it is designed to carry 44 passengers on transocean runs. Comet 1 began service last month. It can fly from London to Cairo—nearly as far as New York to San Francisco—in  $5\frac{1}{2}$  hours.



# Hydro Power Drives Biggest Electric Engine

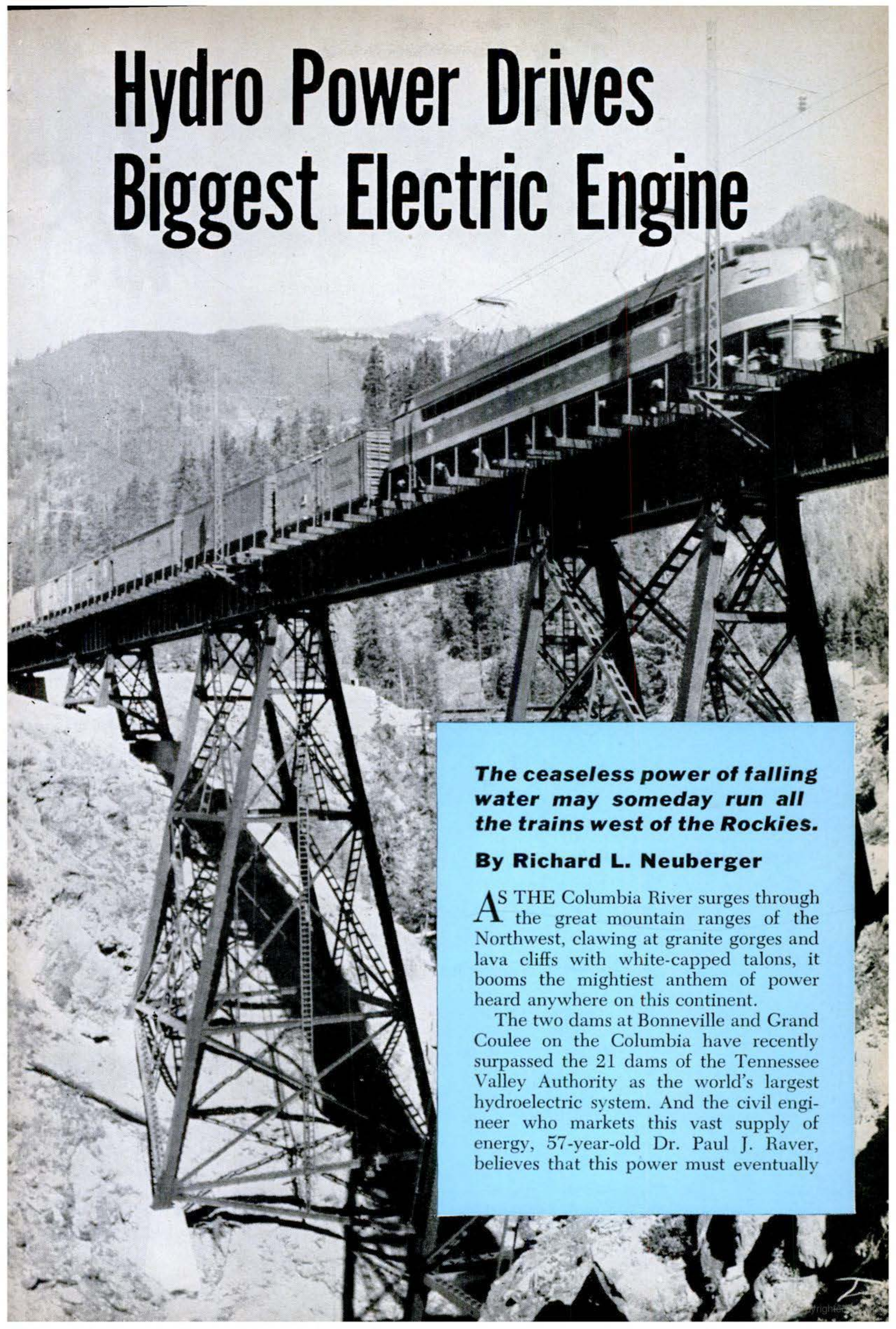

***The ceaseless power of falling water may someday run all the trains west of the Rockies.***

**By Richard L. Neuberger**

AS THE Columbia River surges through the great mountain ranges of the Northwest, clawing at granite gorges and lava cliffs with white-capped talons, it booms the mightiest anthem of power heard anywhere on this continent.

The two dams at Bonneville and Grand Coulee on the Columbia have recently surpassed the 21 dams of the Tennessee Valley Authority as the world's largest hydroelectric system. And the civil engineer who markets this vast supply of energy, 57-year-old Dr. Paul J. Raver, believes that this power must eventually



**WORLD'S LARGEST** single-cab electric locomotive hauls as much tonnage for the Great Northern as a four-unit Diesel. Man in foreground is Joe Gaynor, GN's electric boss.

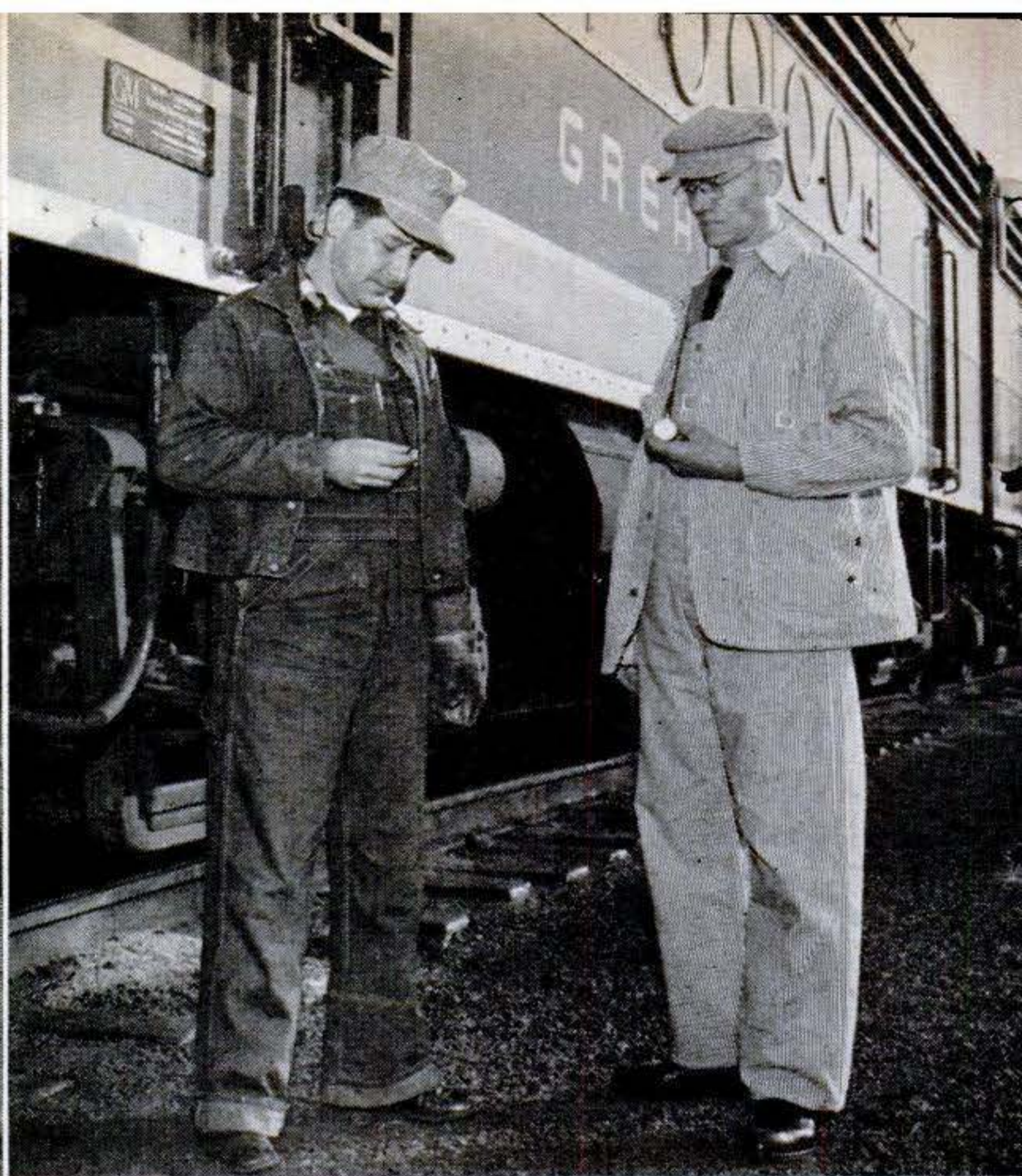

**ENGINEER AL STRANDRUD** (right) checks time with fireman Joe Cochrane before 85-mile run from Seattle to Skykomish, where they will swap this Diesel for big "white-coaler" at left.

be used to move all main-line railroad trains running west of the Continental Divide.

Within the next few years the McNary and Chief Joseph Dams will be completed. In addition, the highest dam ever built is planned for the Columbia's principal tributary, the foaming Snake River. It will be wedged into the 6,000-foot abyss of Hell's Canyon, a deeper chasm than even the Grand Canyon of the Colorado.

#### *How to Save 300 Million Gallons of Oil*

"All this energy," Dr. Raver points out, "comes from a resource which will never run out—falling water. Why not protect our precious oil reserves that are in real danger of depletion? Trains are the only type of transportation which can be hooked to a far-off central station for their fuel. At least 300 million gallons of petroleum could be saved annually if the transcontinental railroads operating on the coast side of the Rocky Mountains were put under trolley wires."

But how would electric engines perform on the stubborn grades that characterize railroading in the West? There could be no better place to find out than in the cab of the biggest electric engine ever built, No. 5018, or its identical twin, No. 5019, which the Great Northern Railway is using to haul

both freight and heavy passenger trains over the Cascade Range for 75 miles between Skykomish and Wenatchee in the state of Washington.

As the Great Northern's crack Empire Builder rolled in one evening under the heavy copper trolley wires at Skykomish, engineer Al Strandrud brought his two-unit Diesel engine to a gentle halt. He fumbled for a battered valise at his feet and then clambered to the ground. With fireman Joe Cochrane close behind, he dogtrotted silently over gravel ballast to where a massive bulk stood in the gathering dusk.

I followed Joe Gaynor, the Great Northern's superintendent of electrical operations, up the metal steps into the cab.

#### *Aboard the World's Biggest Electric*

Strandrud seemed a bit short of breath as he slipped into the leather seat of the world's largest single-cab electric locomotive. At the age of 67, a man couldn't quite change engines like a pony-express rider swapping steeds. But Strandrud said he didn't mind the quick shunt between Diesel and electric. Indeed, he thought it was a real distinction to handle one of the few train runs in the United States where the same crew operated two types of motive power on a single shift.

Eighty-five miles out of Seattle, Strandrud and his fireman were abandoning a twin-unit Diesel-electric for a locomotive which got its energy not from a power plant aboard the train but from that apparently harmless wire suspended 26 feet above the roadbed by sturdy cedar poles.

Hostlers had taken the Diesel off the long luxury limited. Strandrud moved the controller and the electric clicked onto the main line. Without a perceptible bump the 101-foot engine eased against the lead mail car. Couplers were fastened. The air was tested. Lanterns swung like fireflies on the station platform. A bell below the locomotive frame began to ring. The Empire Builder eased eastward through the Skykomish yards as the red and green switch lights slowly disappeared behind us. Our whistle gave a stentorian blast for a grade crossing. The labyrinth of rails funneled into one track,

and over that track we were trundling with increasing speed. Fir trees on either side of the right of way formed a corridor for the shimmering rails. We could hear an occasional roar of rapids above the noise of the locomotive.

#### *Mountains Make It Tough for Trains*

The hills stiffened into cliffs and we were in a winding canyon. A tilt to the cab floor told us that a heavy grade had challenged the train. The fireman confirmed that it was 2.2 percent—"steepest on the system." The engineer had opened the controller five or six more notches. We did not slacken speed.

To the motorist with an automobile weighing 3,500 pounds a grade of 2.2 percent barely requires a few more drops of gas. It means that for every 100 feet of distance there is a vertical rise of 2.2 feet. But some trains weigh 5,000 tons, or 10



**THIS IS GRAND COULEE**, biggest concrete dam ever constructed. With Bonneville Dam, also

on the Columbia River, it comprises the greatest hydroelectric power system in the world.

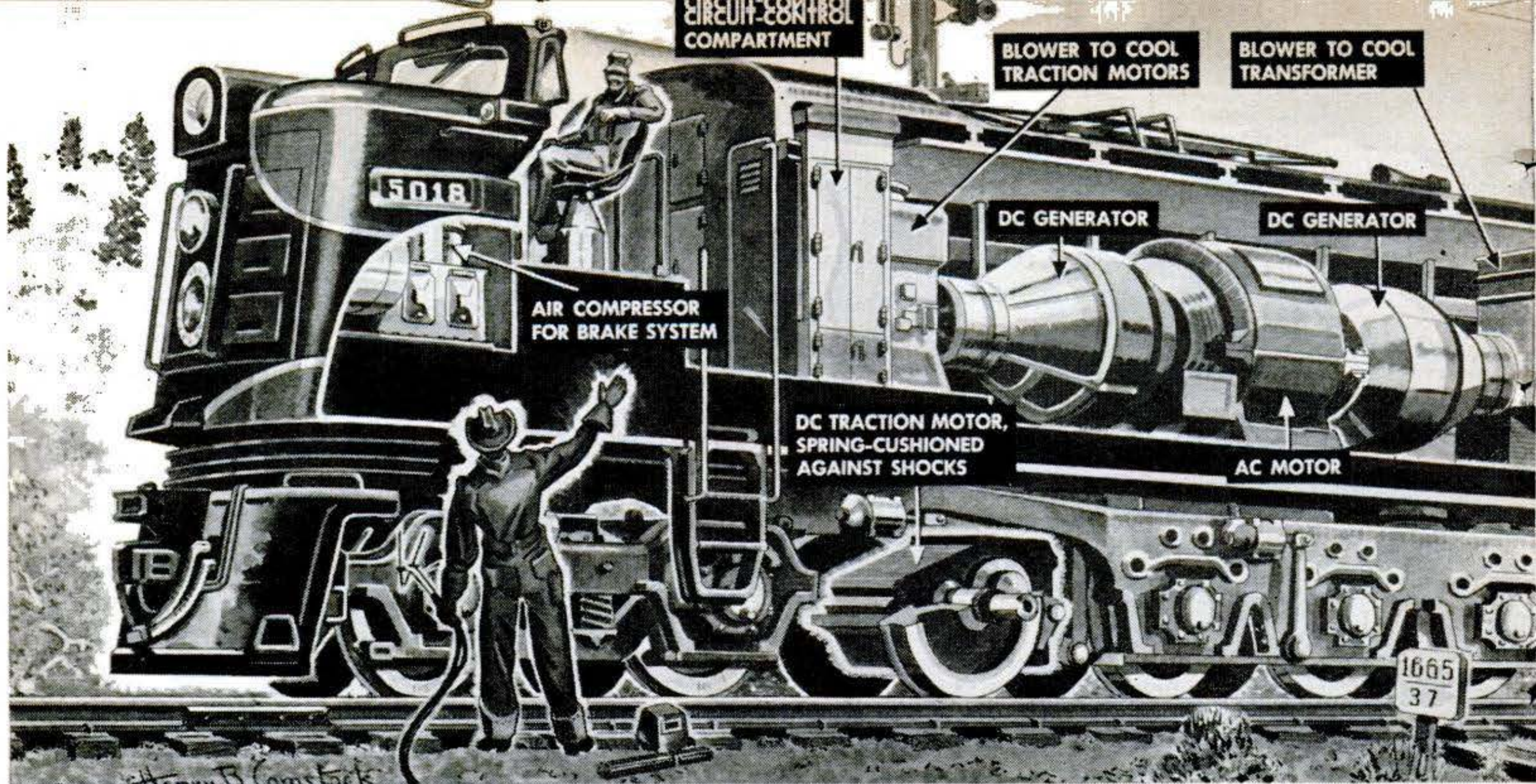

**DIRECT-CURRENT DRIVE** is ideally suited to steep Cascade Mountain grades. To produce it, the world's largest electric reduces 11,000-volt

million pounds. Getting such tremendous tonnages over the high mountains of the Far West has been the thorniest problem in American railroading for the past three-quarters of a century.

#### *Too Much Speed Spills the Soup*

"This engine could do 45 miles an hour here with this train, but our regular speed on these curves is 30," volunteered Strandrud. "Remember, it's about dinner time and those folks back there in the diner are just ordering their meals. I'd feel real bad if I spilled soup or coffee on a lady's nice clean dress."

In the muffled atmosphere of the cab I had forgotten about the 330 passengers who rode at our rear. Now I thought of the brightly lighted dining car with its gleaming silver service and damask table linen. How vivid a contrast that seemed to this shadowy little steel cubicle, with its illuminated instrument panel, where the pace and safety of the train were at stake.

We slowed for a frame station building. In the wilderness night the headlight of No. 5018 picked out a trim figure in woolen winter sports clothes on the platform. It also lit up the picturesque name of the station: Scenic.

"Too bad this train never stops here," grinned the fireman. "That's Barbara, our ski-demon telegraph operator. She's 21, blond and single."

The station called Scenic guards the west-

trolley-fed AC by means of a transformer and passes it through AC motors. These motors drive DC generators whose output goes to the

ern portal to North America's longest tunnel, and we looked into the black cavity which yawned ahead of us. This was Cascade Tunnel, 7.8 costly miles in length. By burrowing beneath the range it had cut off eight miles of switchbacks and snowsheds on the crest of the Cascades. Electrical operation had been recommended to eliminate engine smoke in the long bore.

I could see that the trolley wire dipped down six or seven feet to fit inside the casing of the approaching tunnel. I braced myself and wondered what would happen to the pantographs, those diamond-shaped frameworks of metal which picked up juice overhead.

"Our trolleys ride on sensitive springs," explained Joe Gaynor, as if he had guessed my thoughts. "A zephyr could practically blow them lower."

#### *Like Riding in the New York Subway*

I observed that the engineer had to add several brackets on his 39-notch controller to hold the train at its prevailing speed. Gaynor explained that air resistance in the tunnel required at least seven percent more power from a locomotive. It was like riding at the front of a New York subway train, except that we were beneath a granite mountain instead of a metropolis of brick and steel. We traversed Cascade Tunnel in 17 minutes and burst forth into the starlit night.

"The summit!" exclaimed Gaynor.

Now we were on a downhill slant. Strand-

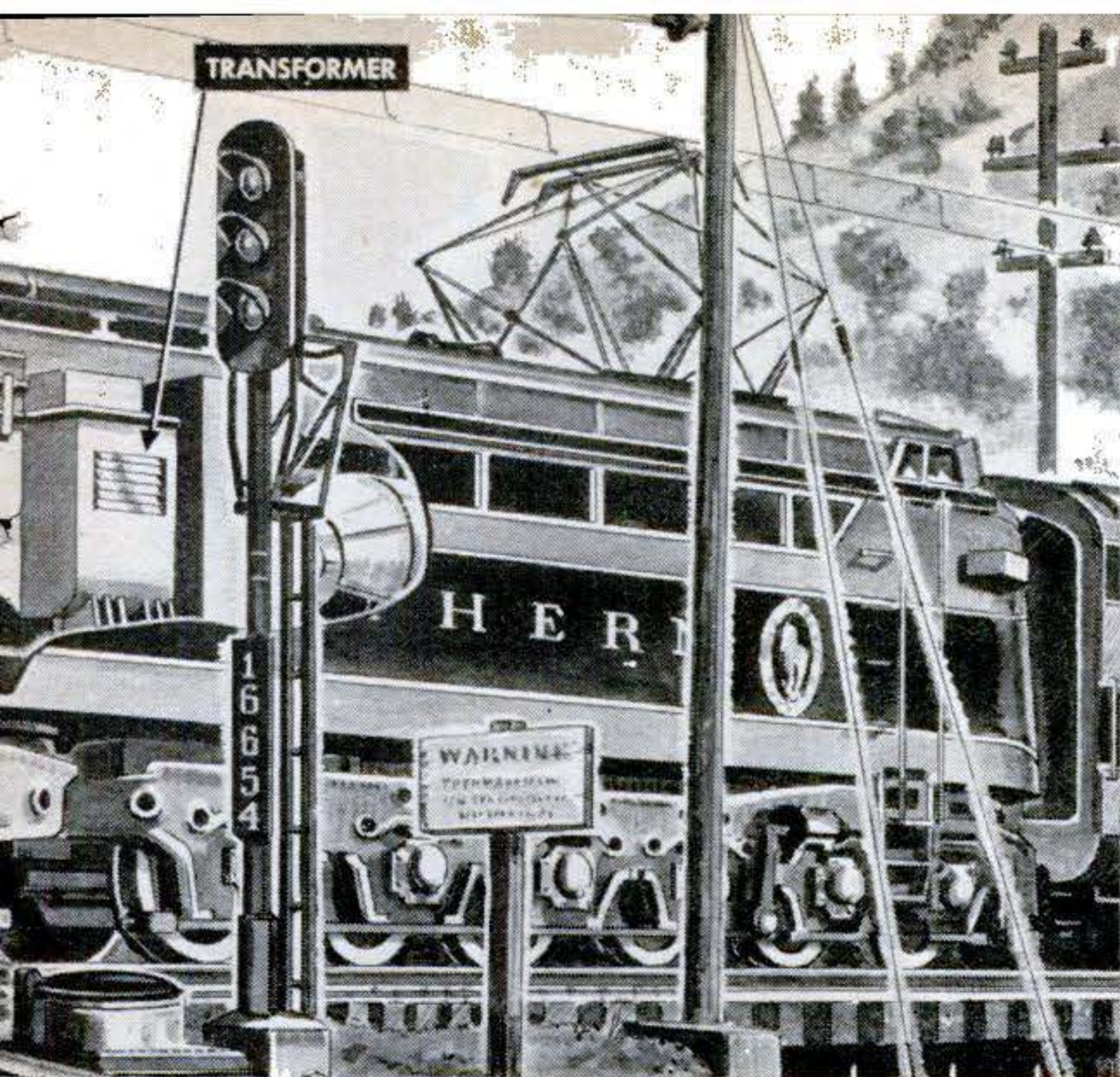

traction motors that drive the wheels. To produce regenerative braking, the AC-DC conversion process is reversed.

rud shut off the controller. Then he opened up a smaller second throttle at his left. Once more he applied the power. The engine was in regeneration. The smaller throttle was the field lever, which converted the traction motors of the huge General Electric locomotive into generators.

#### *Saving \$135,000 on the Electric Bill*

As generators, they were putting juice back into the overhead wire, with the pantograph as the conductor. The weight of the

long passenger train, gliding down the 2.2-percent grade, provided the energy.

The reverse process known as regeneration was returning to the trolley system approximately 30 percent of the juice it had taken to get the Empire Builder to the summit of the mountains. How much of an economy factor was this in the whole operation of the electrified railroad? Gaynor did some quick figuring in a notebook he carried in his back pocket. In 1951, he said, the Great Northern had burned \$450,000 worth of kilowatt-hours, but the juice restored to the wire through regeneration had reduced the railroad's net bill from the power company to \$315,000.

#### *Rolling Down the Mountain*

Safety was involved as well as finances. Gaynor explained that by turning the traction motors into generators, the train could be slowed to barely two miles an hour on the Great Northern's steepest grade, down which we now were steadily rolling. In a way, it was like going downhill in second gear in an automobile, with the resistance of the engine holding the car back and saving wear and tear on brake bands.

A signal light twinkled yellow as we crossed the 140-foot-high viaduct over Nason Creek Canyon, then it beamed green again and our pace quickened. The Empire Builder wound down through Chumstick Gorge, peeked at narrow Tumwater Canyon

[\[Continued on page 236\]](#)

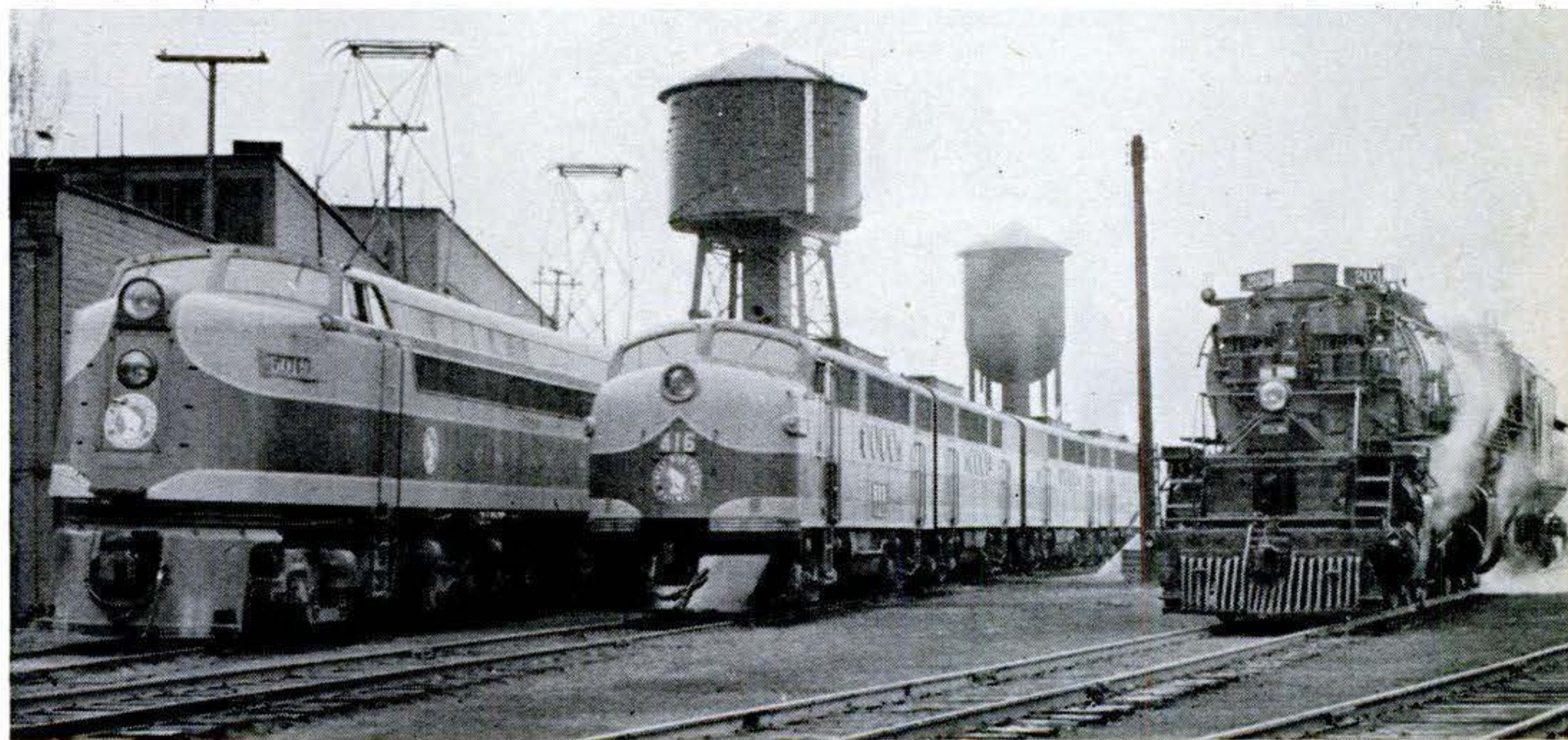

**YOU PAYS YOUR MONEY** and you takes your choice. Three types of locomotives lined up in the yards at Wenatchee, Wash., are (left to

right): 5,000-horsepower single-cab electric (built for GN by GE), 5,400-horsepower four-unit Diesel and oil-burning steam Mallet.

**A reporter who tags along on the Economy Run "just for the ride" finds that the way most people drive is not the way to save gas.**

**By Andrew R. Boone**

**I**T WAS three a.m. when the starter's flag dropped. The early morning air was crisp. The sky was clear. The streets were almost empty. Los Angeles was asleep.

Except for a sketchy murmur of conversation among the crews of the 26 cars entered in the 1952 Mobilgas Economy Run, the silence was complete.

Drivers bent over their wheels, waiting. Ahead of them lay 1,415 miles and three days of driving over mountain, plain and desert to Sun Valley, Idaho. In the course of the run they would descend 70 feet below sea level and climb more than 8,000 feet above. Temperatures would range from more than 100° to below freezing.

The man who used the least gas would

be the winner. Fuel tanks had been topped off. The first stop was 250 miles away.

The driver at the wheel of the first car in the line pressed his starter button. His engine caught. He didn't idle. He started rolling immediately. That saved gas.

One by one, at two-minute intervals, the other cars moved off. The drivers were knowing. They all did it the same way: Start the engine and engage the gears instantly; shift into high as soon as the car has enough momentum to keep from killing the engine.

Bringing up the rear was the car I was in. It wasn't an entry. We were just going along to look. Unwittingly, we were going to show how *not* to win an economy run.

"Your car," Art Pillsbury, supervising the run for the American Automobile Associa-

## Class Winners in 1,415-Mile Economy Run



**ART ELLIOTT suggests:** "Tune up your engine before a trip. Poor carburetion, bad ignition and poorly seated valves steal gas and power. Every driver should correct his carburetion each 14,000 miles."



**JIM ABBOTT:** "Adjust the carburetor for lean mix and low idle. Space spark-plug gaps to factory specifications and keep the plugs clean. Keep the distributor clean and points carefully adjusted."



**VERNE HOLMQUIST:** "Keep your tank full. Sloshing gas lets air mix in, leaving a deposit of moisture in the cylinders that's tough on the engine. Use oil of proper weight for car and season."



**STARTING FLAG** is dropped on Bill Stroppe at wheel of Mercury which won 1952 Mobilgas Economy Run. For good gas mileage, Stroppe

advises: "Get into high quickly. At 20 miles an hour second eats up a fifth more gas than high. First may take a half more."

## Tell How They Averaged 22 Miles Per Gallon



**JOHN GERFEN:** "Keep the air filter clean. Change exhaust lines and muffler every 30,000 miles. Check brakes every 10,000 miles. They may be dragging. Don't forget to grease the car regularly."



**BILL HOOKS:** "Once you are rolling, think ahead. Pace yourself to get through green lights in town, avoiding stops and starts when possible. Weaving in and out wears brakes, and takes more gas."



**ART RENE:** "Leave your engine in high when going up grade until the speed drops to about 25 miles an hour, then shift down. Stay under 55. Watch your instruments. The dials warn of coming trouble."

tion, had told us, "will burn half again as much gas as the others."

"Yeah?" responded our driver, Bob Blee of General Petroleum Corp., which sponsors the event.

We were entitled to a doubt. We would be driving the same route under about the same conditions as the contestants. Why should we use so much more gas?

Far ahead a traffic signal stopped the first car. That cost gas. It would cost gas

later, too, because the cars had to average a little more than 40 miles an hour. Racing them to make the average would burn up fuel.

All the contesting cars were unmodified stock models, entered in the run by manufacturers, dealers or private owners. They had been allowed a maximum of 2,500 miles of break-in. Then they had been impounded by the AAA until the morning of the run.

The rules were specific: observe all traffic laws; fuel only at official stations; touch nothing on the car except the controls; complete each day's run within the time limit. An AAA observer rode in each car to see that the rules were obeyed.

The scoring was simple. At Sun Valley the weight of each car and its passengers would be multiplied by the miles traveled and the result divided by the gallons of gas consumed. The answer would be in ton-miles per gallon.

## How They Ran

MAKE & MODEL	DRIVER	MILES PER GAL.	TON-MI. PER GAL.
<b>CLASS A:</b>			
Ford 6 Mainline	B. B. Hooks	25.4634	53.8551
Studebaker Champion	Vic Del Coma	27.8220	52.4444
Plymouth Cranbrook	Ed Bishop	23.5220	49.0433
Ford V-8 Mainline	Al Cottle	22.1492	48.1744
Chevrolet Styleline	Pete Novotny	20.5714	42.8915
<b>CLASS B:</b>			
Kaiser Deluxe	Art Elliott	24.6480	53.6094
Studebaker Commander V-8	J. R. Van Trigt	25.5968	52.9854
<b>CLASS C:</b>			
*Mercury Monterey	Bill Stroppe	25.4093	59.7118
Studebaker Land Cruiser V-8	Bill Heimberger	25.3832	53.5586
<b>CLASS D:</b>			
Hudson Wasp	Jim Abbott	20.4638	47.7830
Chrysler Windsor	Rudy Resnick	19.3599	45.9798
<b>CLASS E:</b>			
De Soto Firedome 8-6 pass.	Verne Holmquist	21.2777	54.7368
Hudson Hornet	Hart Fullerton	20.8274	49.8816
Hudson Commodore 8	Joe Ricketts	20.3973	48.8516
Packard 200	H. Michelson	19.2278	44.9930
<b>CLASS F:</b>			
Chrysler Saratoga	John Gerfen	19.0237	49.1762
Packard 300	L. P. Butts	16.4211	40.8065
<b>CLASS G:</b>			
Lincoln Capri	Art Rene	22.3562	58.9085
Chrysler Imperial	Danny Ames	19.0802	52.1844
<b>CLASS H:</b>			
Chrysler Saratoga-8 pass.	Lewis Jabro	17.6520	50.5729
Packard 400	Willis Parkinson	16.9509	43.1400
De Soto Firedome-8 pass.	Randy Maahs	Disqualified**	
<b>CLASS I:</b>			
Chrysler Crown Imperial	Bob Burns	16.2362	53.1736
<b>SPECIAL LIGHTWEIGHT 4-CYLINDER CLASS:</b>			
Henry J-Corsair 4	W. S. Bell	30.8558	51.3749
<b>SPECIAL LIGHTWEIGHT 6-CYLINDER CLASS:</b>			
Plymouth Concord	Bill Cameron	23.0797	47.0250
Henry J-Corsair 6	Willard McArthy	26.3676	44.8908
<b>Average-All Cars</b>		<b>22.0057</b>	<b>49.9901</b>

\* Sweepstakes winner.

\*\* Obtained fuel from unofficial refueling station.

### Cars Carry Just Enough Gas

From the Southern California coastal plain we climbed up through San Geronio Pass. Engines throbbed. That cost gas. But the table-flat Imperial Valley gave the engines a respite.

Bob Blee was stepping on it.

Traffic lights stopped us occasionally. Some of the drivers, encountering red, shut off the ignition and fired up again on green. That saved gas.

At Blythe, the first refueling stop, teams of attendants manned four lines of pumps. Each driver took aboard only enough gas to



**JACKS** were used to level cars so tanks could be filled completely at end of run. Topping off tanks enabled AAA crewman to determine fuel consumption on last leg of trip.





**TOWERING CLIFFS** face contesting car as it crosses spectacular Navajo Bridge over Colo-

rado River, east of Grand Canyon. All the cars were impounded at both overnight stops.

reach the next pumps with a little to spare. Extra pounds would cost gas.

One car took 11 gallons, was gone in three minutes. Another drank 12, was away in less than four. A third needed only 10 gallons. Our car took too much.

We rolled again, across the muddy Colorado River into Arizona, each car in its own speed pattern. Now we hit mountains again.

The night's stop was the south rim of the Grand Canyon. Long shadows were fingering the canyon's far side when one of the cars in the run coasted to a stop just 10 seconds inside the deadline.

The drivers were varying little in their techniques. They did mental gymnastics on time-distance factors to keep speed as low

[Continued on page 234]



**STATION ATTENDANT** watches pump dial as he refuels a car at intermediate stop. Any gas spilled in pan was measured and deducted from total delivered to contesting car.



**TIRE PRESSURES** received careful attention before start of run. At its close, AAA officials checked pressures to make sure tires had not been extra-inflated to improve mileage.

# 6,663 Miles by Comet

By Fraser Wighton

## JOHANNESBURG, South Africa

**E**IGHT miles up, winging along at a comfortable 490 miles an hour, the pilot called up Johannesburg: "Am starting to lose height prior to run-in." He glanced around the control panel and eased down.

An hour later, sliding like a silver bird out of the sky, the British Comet Jetliner touched down at Johannesburg Airport and rolled to a stop to finish the world's first scheduled passenger flight by jet.

**I was the only correspondent aboard the great ship for the entire London-Johannesburg flight.**

Carrying an all-up weight of 105,000 pounds—including 36 passengers, crew of seven, and freight—the Comet completed the 6,663-mile journey in 23 hours 33 minutes over-all, about nine hours less than it takes a piston-engine airliner flying a route 1,000 miles shorter. Fare: \$490.

"It was like being in a flying hotel," said air hostess Audrey Cartnell.

"It was just absolutely wonderful," said Diana Hannsford, 22, a London policewoman, here to visit her family.

Said Capt. R. A. Alabaster, pilot on the last lap: "You just get up to 38,000 feet, the jets sing quietly to themselves—and Africa slips by beneath you."

**The flight ushered in an era of jet-craft services that will halve the size of the world in terms of air travel.**

The jetliner arrived here on May 3, and took off on May 5 for the return flight to London.

The Comet took off from London Saturday afternoon. Stopovers were made at Rome, Beirut (Lebanon), Khartoum (Sudan), Entebbe (Uganda) and Livingstone (Rhodesia). Crews were changed at Beirut and Khartoum.

Crewmen reported not a hitch in the four de Havilland Ghost Jets—each developing 5,000 pounds of thrust.

The Comet traveled at between 35,000

and 40,000 feet, unhindered by weather and air currents. Only fighter planes normally fly so high.

The sleek ship streaked along at its economical cruising speed of 490 miles an hour. After leaving Rome seven minutes late, the pilot stepped up the pace to 525 to Beirut.

**But on the last stages the plane dawdled along sometimes at less than 490 to keep to schedule—and still landed seven minutes early.**

Inside the dove gray and blue pressurized cabin the 36 fare-paying passengers talked, smoked, marveled and slept. Just out of Rome they enjoyed a grandstand view of Mount Vesuvius and the Isle of Capri in the glow of a Mediterranean sunset. They relaxed over a chicken dinner, with appropriate wines. Because of the absence of vibration, the steady drone of the jets and illusion of motionless suspension lulled many to sleep.

An air-conditioning plant and pressurization kept the cabin comfortably warm, though the craft was rushing through air which was 74° below zero.

Free from down drafts at its great altitude, the craft didn't take those sudden, sickening drops that turn your stomach over.

Through the hours to dawn the Comet ate up half the length of the continent of Africa, greeted by small welcoming parties at Khartoum and Entebbe.

As she nosed down to Uganda Airdrome, the vast panorama of Lake Victoria greeted the awakening travelers.

**The traffic from the airport to Johannesburg was so heavy that it took some Comet passengers almost as long to get to the city—10 miles away by road—as it did to fly from Livingstone, more than 600 miles away.**

While this craft is introducing air travelers to the new jet age, de Havilland factories will start turning out newer variations of the Comet jet airplane (shown in picture on page 142).

END

**You can add an airy apartment  
to your home by lifting part  
of the roof. Step-by-step pictures show how it is done.**

# Raising the Roof

**By Denis Sneigr**

**A**T SEVEN one summer morning, two men began sawing out a section of roof. By nightfall, the roof section had been raised to form a 27'-long dormer, complete with studding, sheathing and building paper.

Raising part of the roof is one way to add more living space to your home. The trick is to saw a three-sided flap out of the roof, leaving it hinged at the ridge pole. Then you jack up the edge that parallels the eaves so the flap forms the roof of a roomy dormer.

Bill Kautz did this job on his new home at Huntington Station, N. Y., and gained a complete attic

**FINISHED DORMER (below) was built by raising part of the roof, adding a complete roomy apartment to this home. At right is the same type of house without the dormer.**

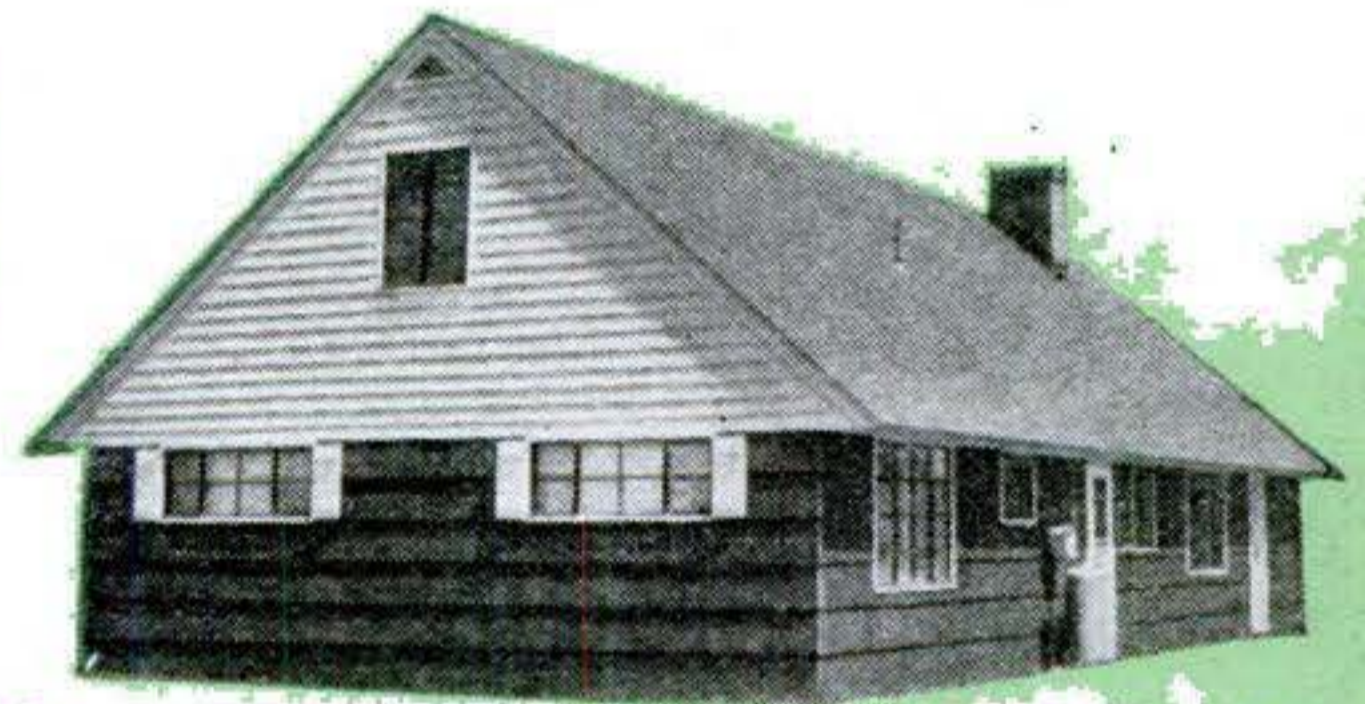

apartment—living room, kitchenette, bedroom and bath.

**Preliminary work.** The actual sawing and raising of the roof can be a one-day job for two men if all the preliminary work is done first. In that way, the roof is open to the weather only for the shortest possible time.

First step is to lay subflooring. Then, on the opposite side of the attic from the dormer, lay a two-by-four soleplate and put in two-by-four studding.

Prefabricate the studding and window framing for the entire length of the dormer. This will then be ready to slap into place as

**With the preliminary work done, the actual raising**

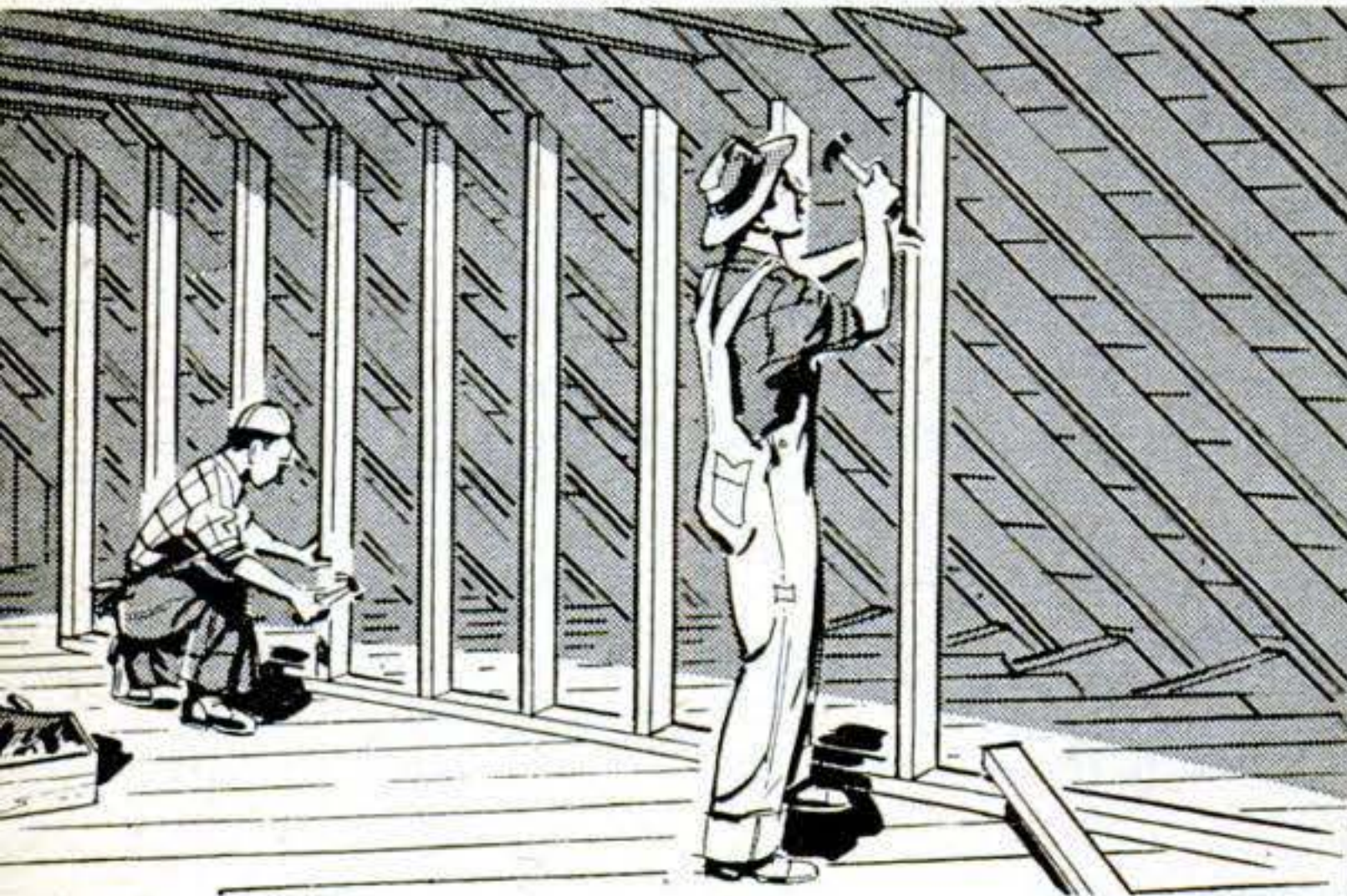

**1 STUDS** are installed opposite side where dormer will be. They act as supports when roof is raised. Studs would have to be installed anyway to finish attic.



**2 COLLAR BEAMS**, which tie rafters together, are removed in area the dormer will occupy. Next the ridge pole is sawed from outside at each end of the dormer space.

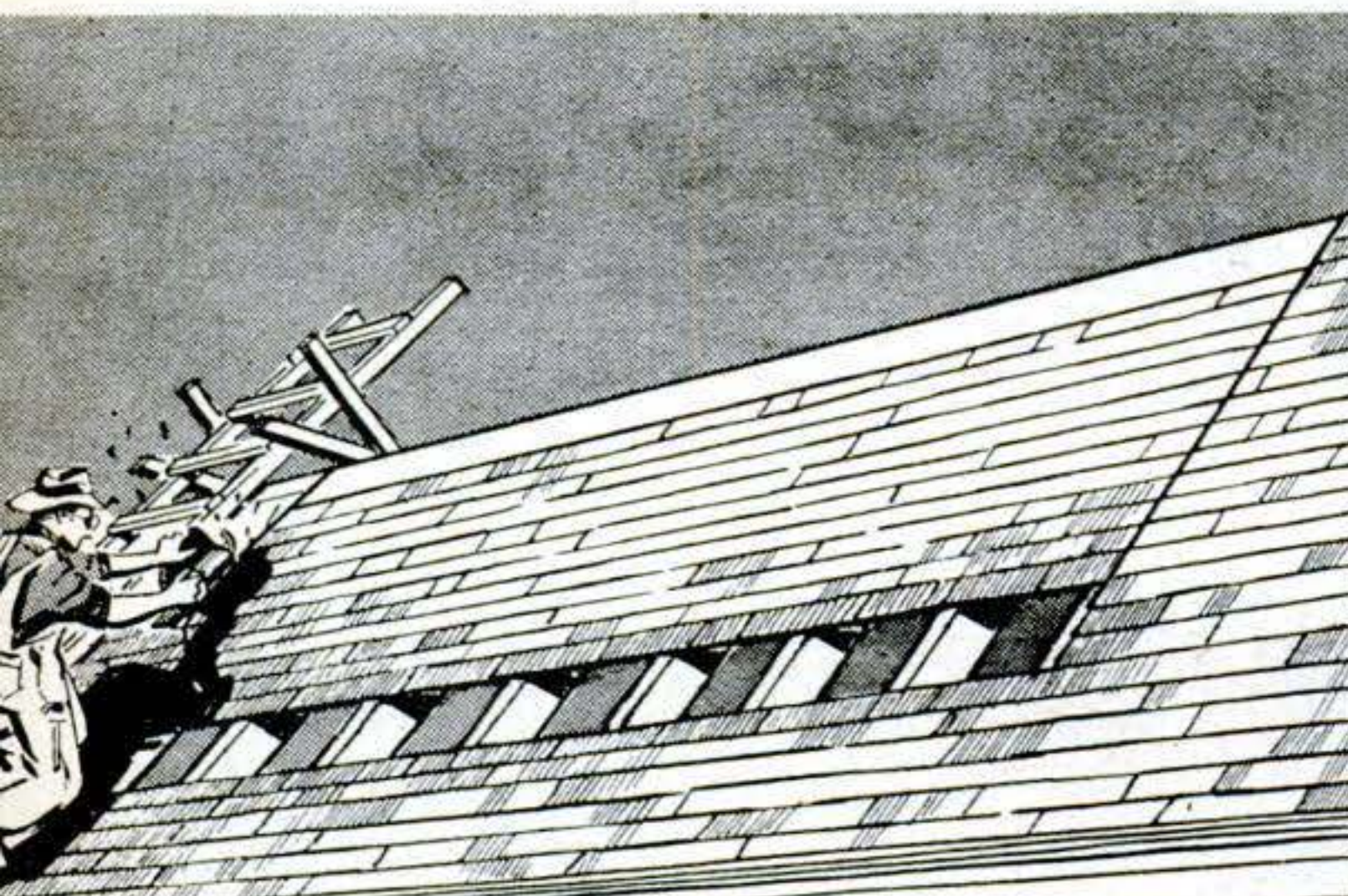

**5 SHEATHING AND SHINGLES**, sawed at each end of dormer, are removed parallel to eaves. The sheathing that was removed was later used in finishing sides of the dormer.

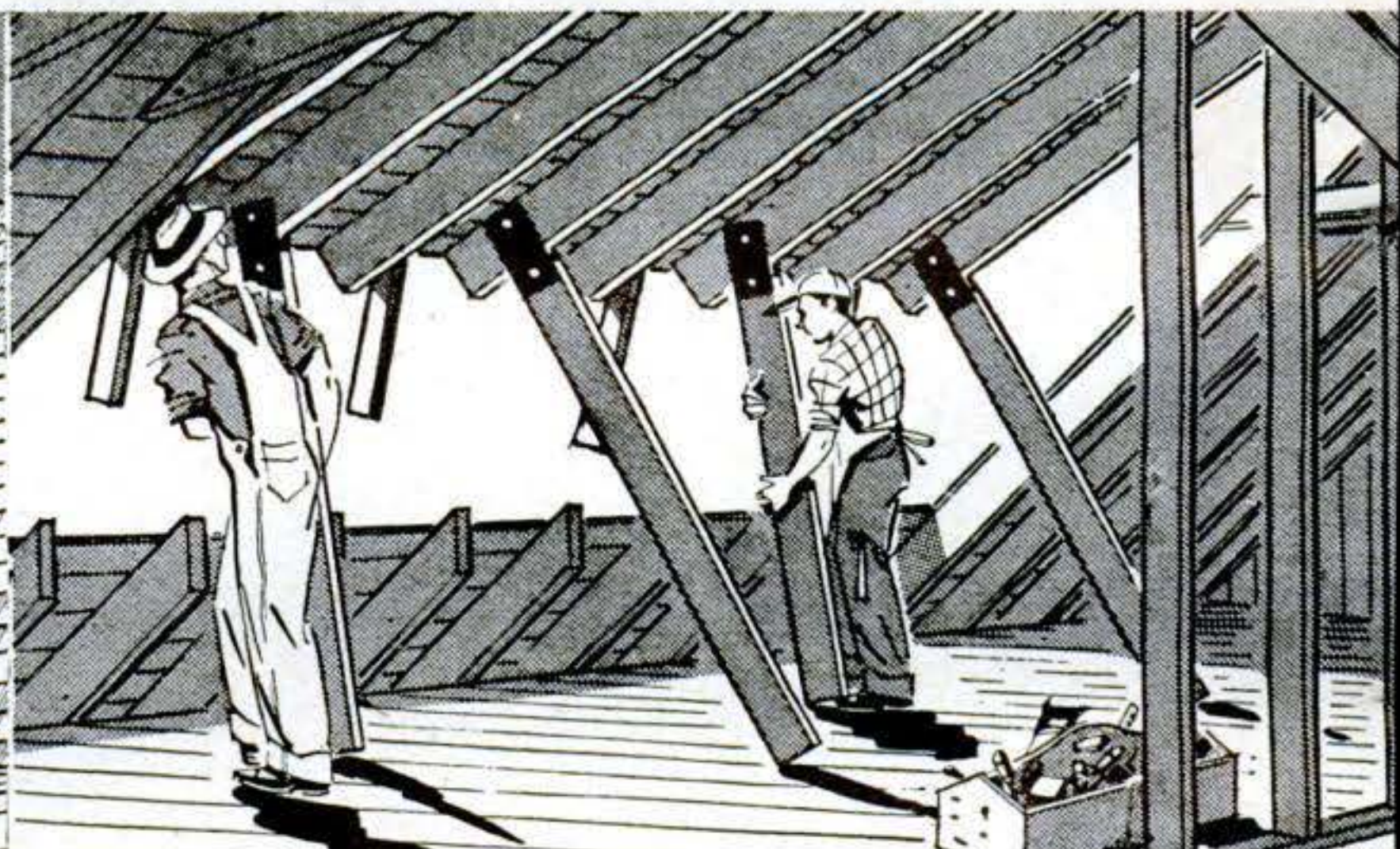

**6 START OF ROOF RAISING** is made by walking forward with the shorter two-by-sixes. These are moved forward slowly until all of them are at right angles to floor.

**9 STUDDING** for front of dormer was prefabricated in two sections before roof was raised. With roof section at desired height, prefab sections were spiked into place.

**10 SHEATHING** is nailed over studs, horizontally on front and diagonally on ends. Use two nails at each stud unless boards are more than 6" wide. Then use three nails.

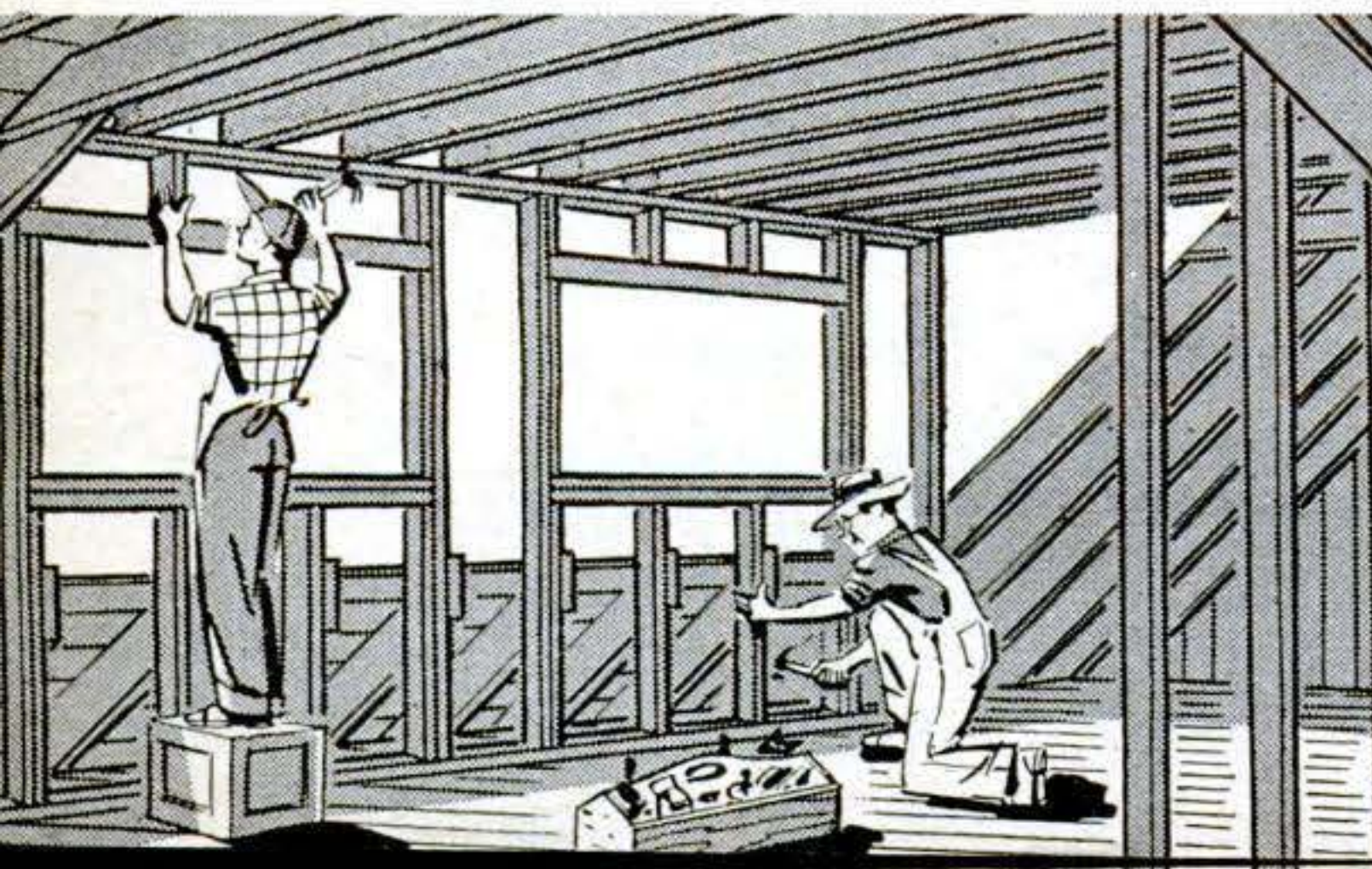

soon as the roof is raised to its proper height. If it is to be a long dormer, build the studding in two or three sections for easier handling. Studding for the ends can be nailed up after the prefabricated section is in place.

Other preliminary steps include removing collar beams for the length of the dormer

and nailing a 2'-wide strip of 26-gauge galvanized flashing along the ridge of the roof for a hinge. Before nailing on the flashing, remove the ridge shingles and the top courses on each side. Replace these shingles after the flashing has been nailed to the sheathing.

**Jacking up the roof.** Make a template

**of the roof section is a one-day job for two men.**

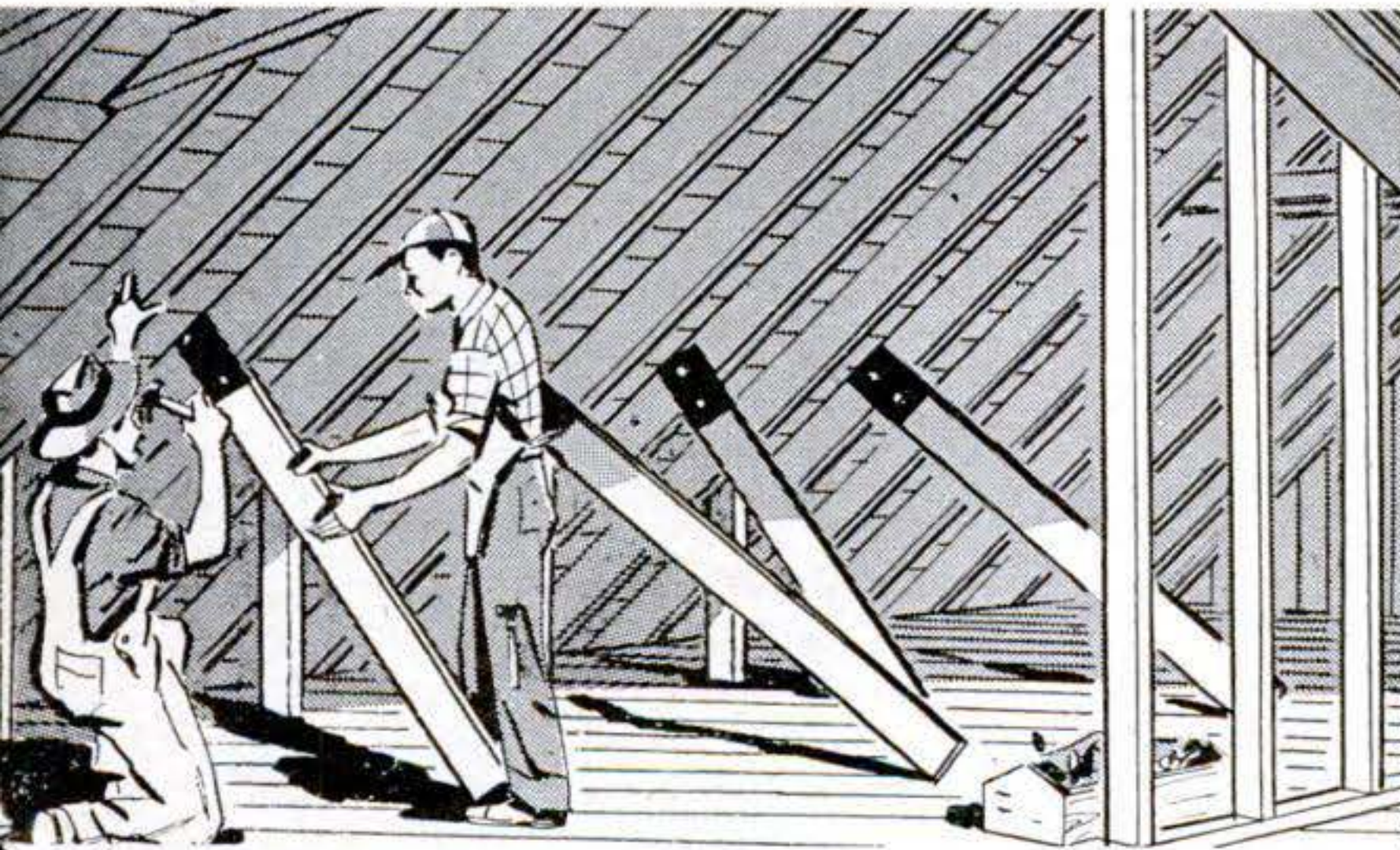

**3 FOR TEMPORARY SUPPORT** when dormer section of roof is cut, two-by-sixes are used. They also serve to raise roof section. Sheet-metal side plates hinge two-by-sixes to rafters.



**4 TIN FLASHING** is nailed along ridge after ridge shingles have been removed. Flashing acts as super hinge when roof section (indicated by heavy lines above) is raised.

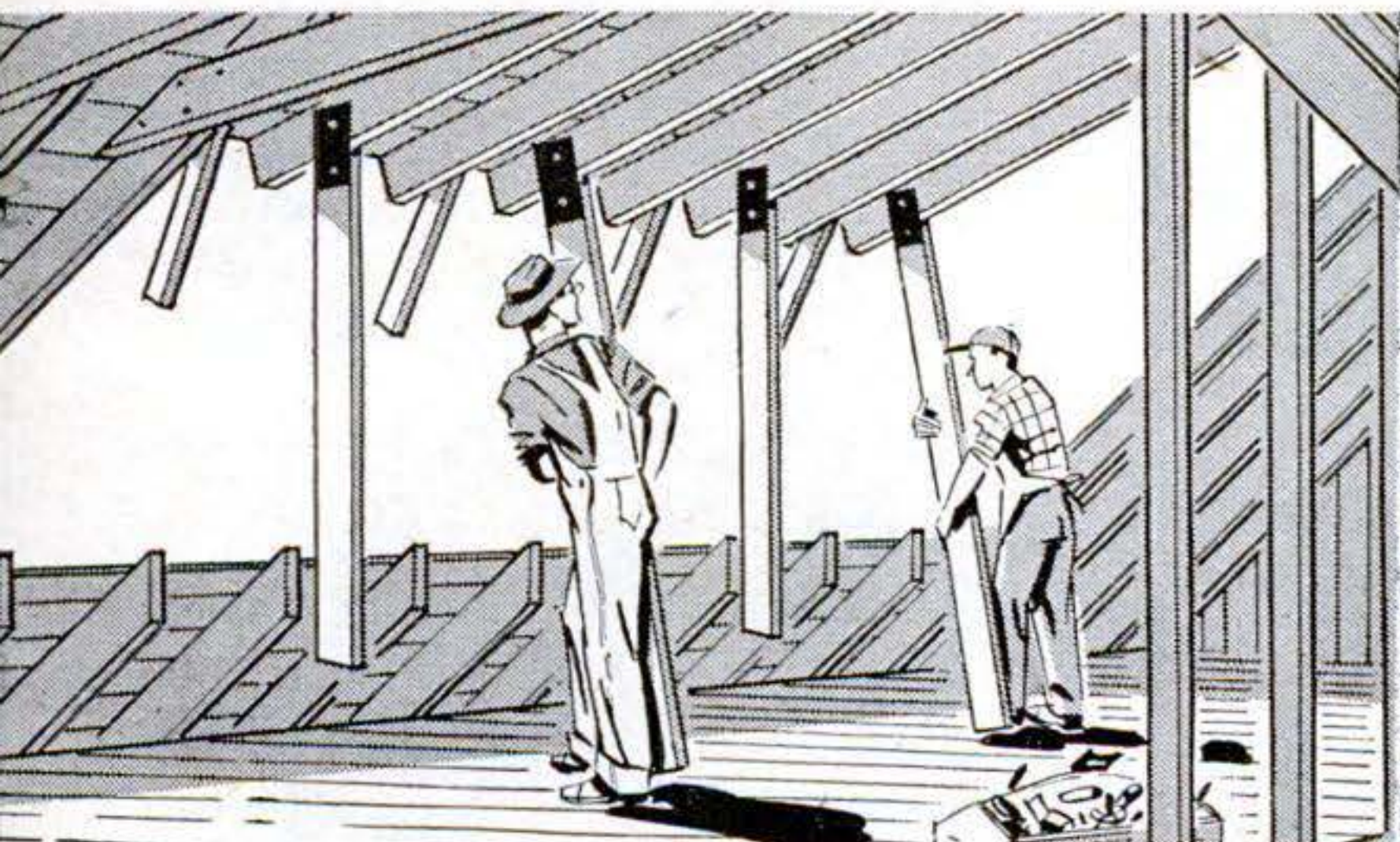

**7 ROOF RAISING IS COMPLETED** by moving longer two-by-sixes until they are vertical. Two-by-sixes must be moved slowly, each one being pushed forward only a little at a time.



**8 RIDGE POLE** and rafters are strengthened by spiking in short 2" by 6" collar beams under ridge pole and by adding wedges between tilted ridge pole and rafter ends.

**11 BUILDING PAPER** and flashing come next. These are followed by finish siding, trim and shingles to cover flashing. Siding should be the same as on the rest of the house.

**12 INTERIOR FINISHING** should be done after exterior is completed and sash installed. In drawing below, ceiling joists have not been put up. *Please turn page for more details.*

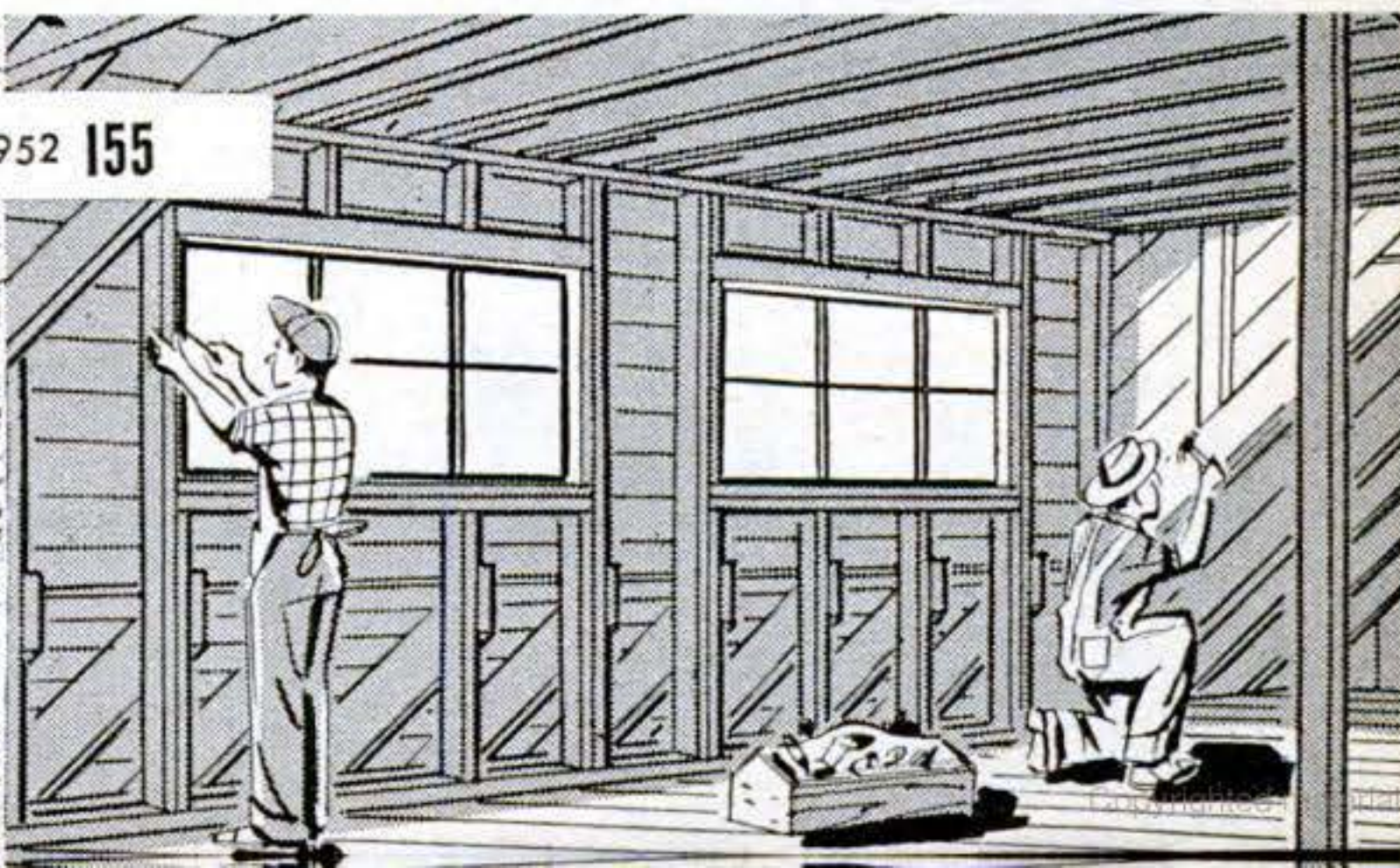

for the ends of the dormer rafters. The shape of this template will depend on the pitch of the dormer roof. But the ends of the rafters must be vertical.

You raise the roof by jacking it up with two-by-sixes, using short ones to start, then longer ones to get the dormer to the desired height. These are hinged to the rafters by spikes and pieces of heavy flashing. By moving the timbers forward a little at a time, you can gradually raise the roof. If the dormer is to be a long one, it may be necessary to nail blocks to the two-by-sixes and use a length of two-by-four as a lever to edge the two-by-sixes forward.

**Interior finish.** Kautz finished the walls

of the living room in knotty pine. The same paneling was used to build the cabinets in the kitchenette. In the bedroom, wallboard and wallpaper were used.

Heating for the new unit is provided by baseboard convectors and hot water. The heating system for the dormer is separate from the radiant heating of the rooms below, with its own pump and thermostat. In this way it is not necessary to heat the attic when the dormer rooms are not in use.

The sketches on the preceding pages show you a smaller dormer than the one Kautz built. However, the construction methods and the step-by-step procedure for both dormers are identical. END

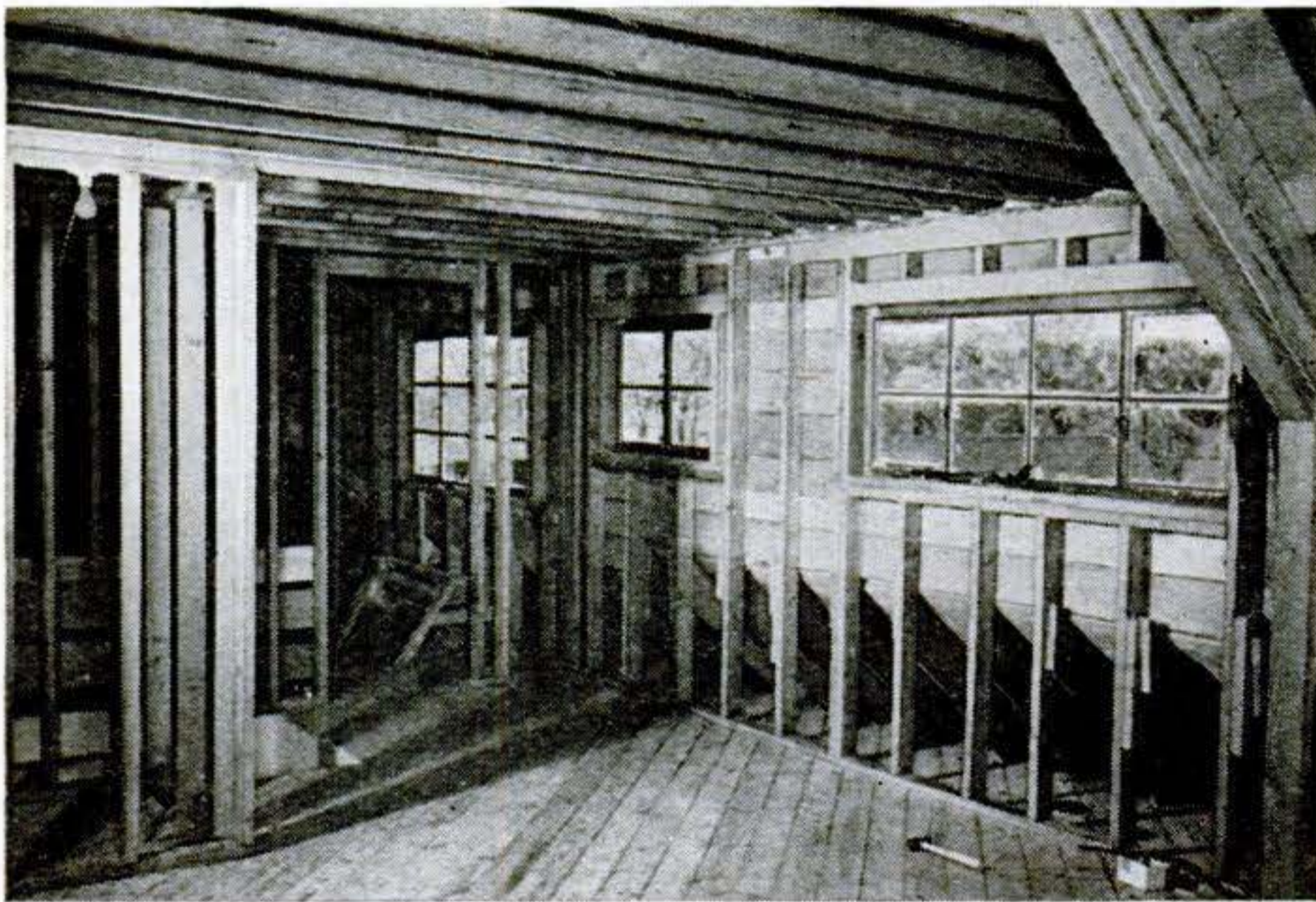

**SAME VIEW** before (left) and after (below) interior was finished. Photo was taken looking from living room into kitchen area. Door at far end leads to bedroom. Bath is on other side of bedroom. Walls of living room and kitchen are knotty pine; ceiling is acoustical tile. Bedroom has wallboard and wallpaper. Thermostat that controls attic's separate heating system is on wall at left of bedroom door. Stairs leading to lower part of house are also at left of bedroom door.



# This Power Saw Built Its Own Table

THAT exciting new circular saw can be put to work right away building its own table. Four cuts through a two-by-four with a handsaw will give you five pieces on which to mount the saw and motor. From there on, you're in business with power, and the rest of the table is a cinch. The basic saw mount becomes the top of the table. In proportioning the frame, be sure to allow enough overlap on the front and rear cross-pieces to straddle the legs.

On my own saw table, I chamfered the front legs, but pointed the rear ones. Then I shod these with metal angle brackets. This leg arrangement makes it easy to drag the saw to different parts of the shop.—Robert Hoppough, Encino, Calif.

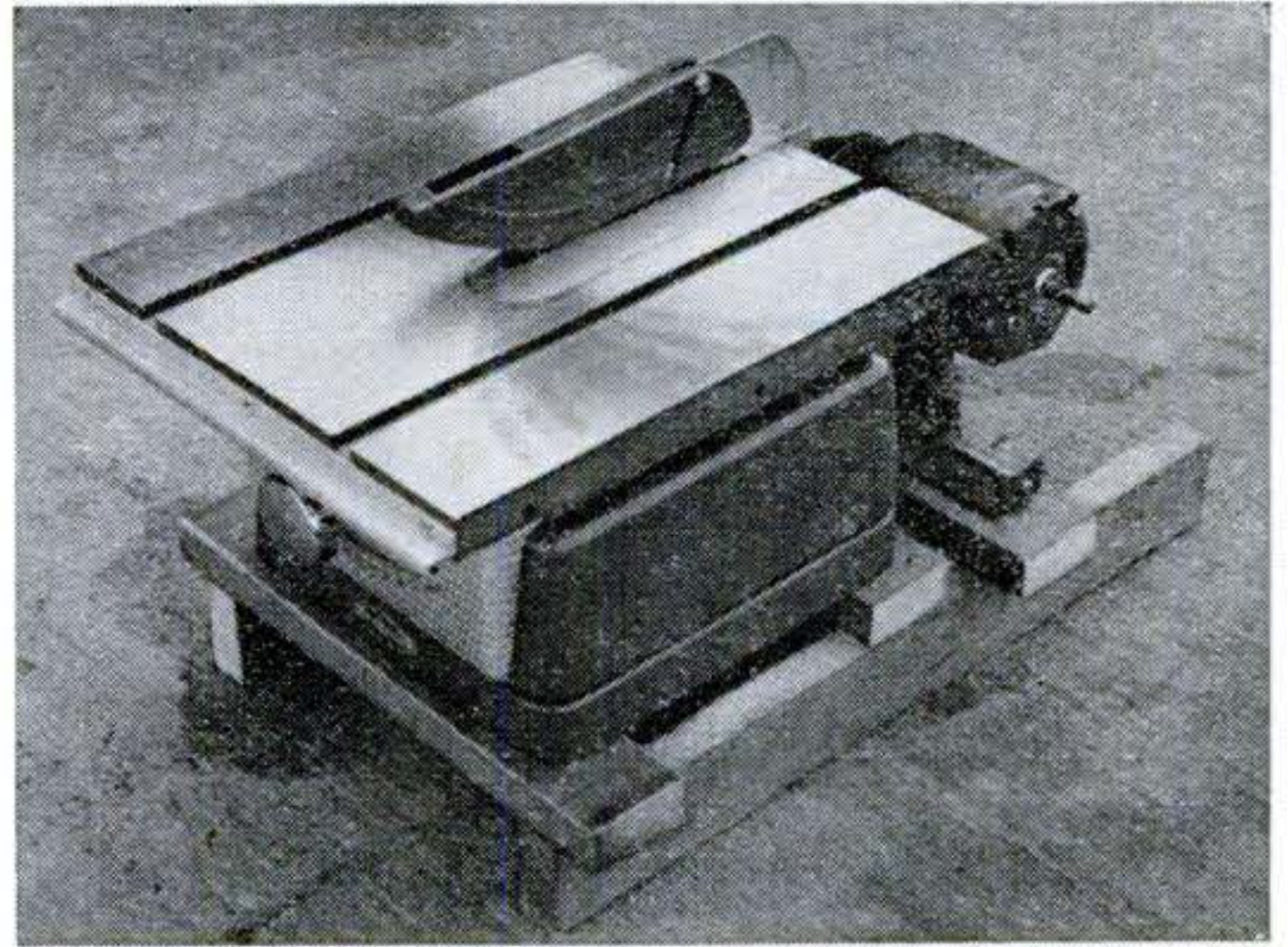

**1 SIMPLE FRAME** holds saw and motor together so you can use power to cut the remaining table members. Handsaw five pieces as shown and assemble them with wood screws.

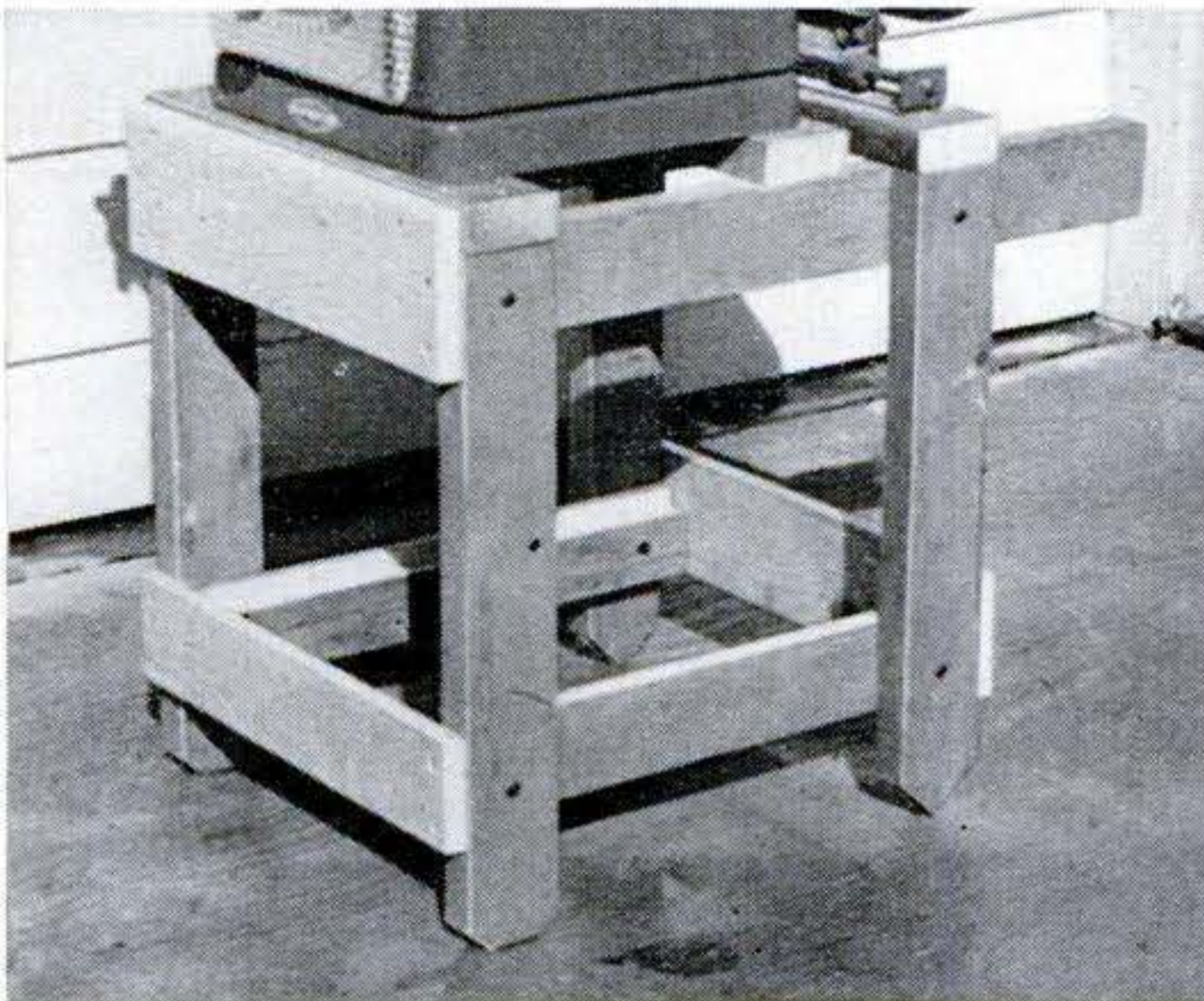

**2 ADD LEGS AND RAILS.** Chamfer the ends of two two-by-fours and saw two others to V points. Cut all four exactly the same length. Bolt or screw legs, frame and rails together.



**3 FINISHED TABLE.** Dust drawer is a cardboard carton hung on wood frame. Plywood table extension at rear shields motor from sawdust. Accessories are hung on side.

## How Tropical Fish Can Swim Around Live Parakeets



THESE birds get a fish's-eye view of the world, but seem quite at home with their neighbors, a number of tropical fish who are equally nonchalant about the whole thing.

What enables the two to live together and like it is a double-walled bowl 23" high. The space between the walls holds water and is open at the top. A ventilated base forms part of the birds' living quarters. Made in Italy, the Wonder Fish Bowl is sold by the Westchester Aquarium of White Plains, N. Y.

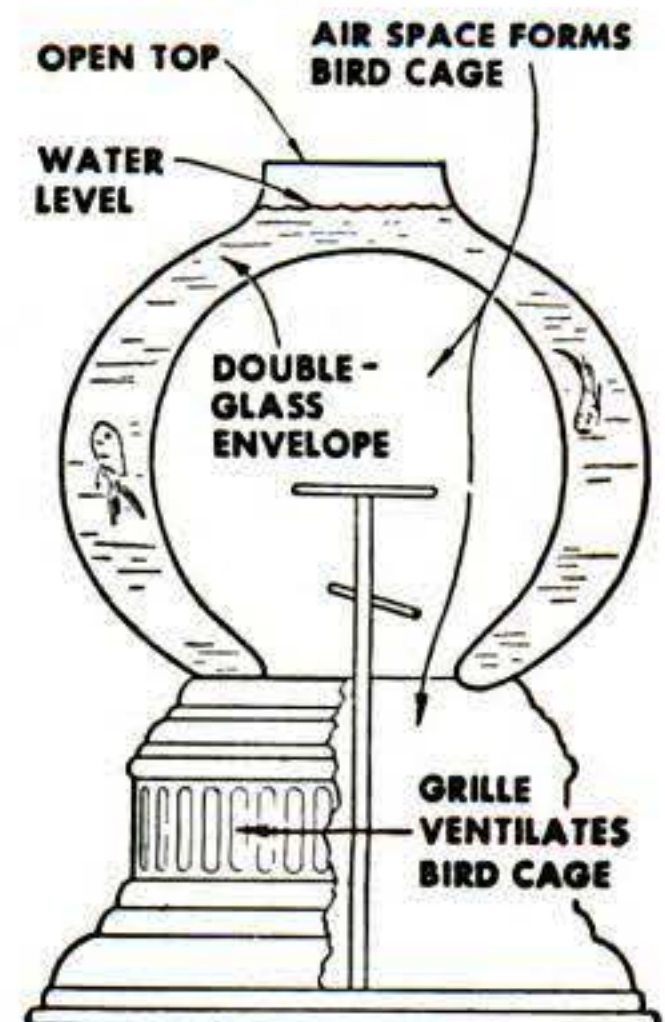

# Lightning-Proof Your TV Antenna

**Here are the simple steps that will protect your house and set from the high voltage in the sky.**

**By John P. Kenneally**

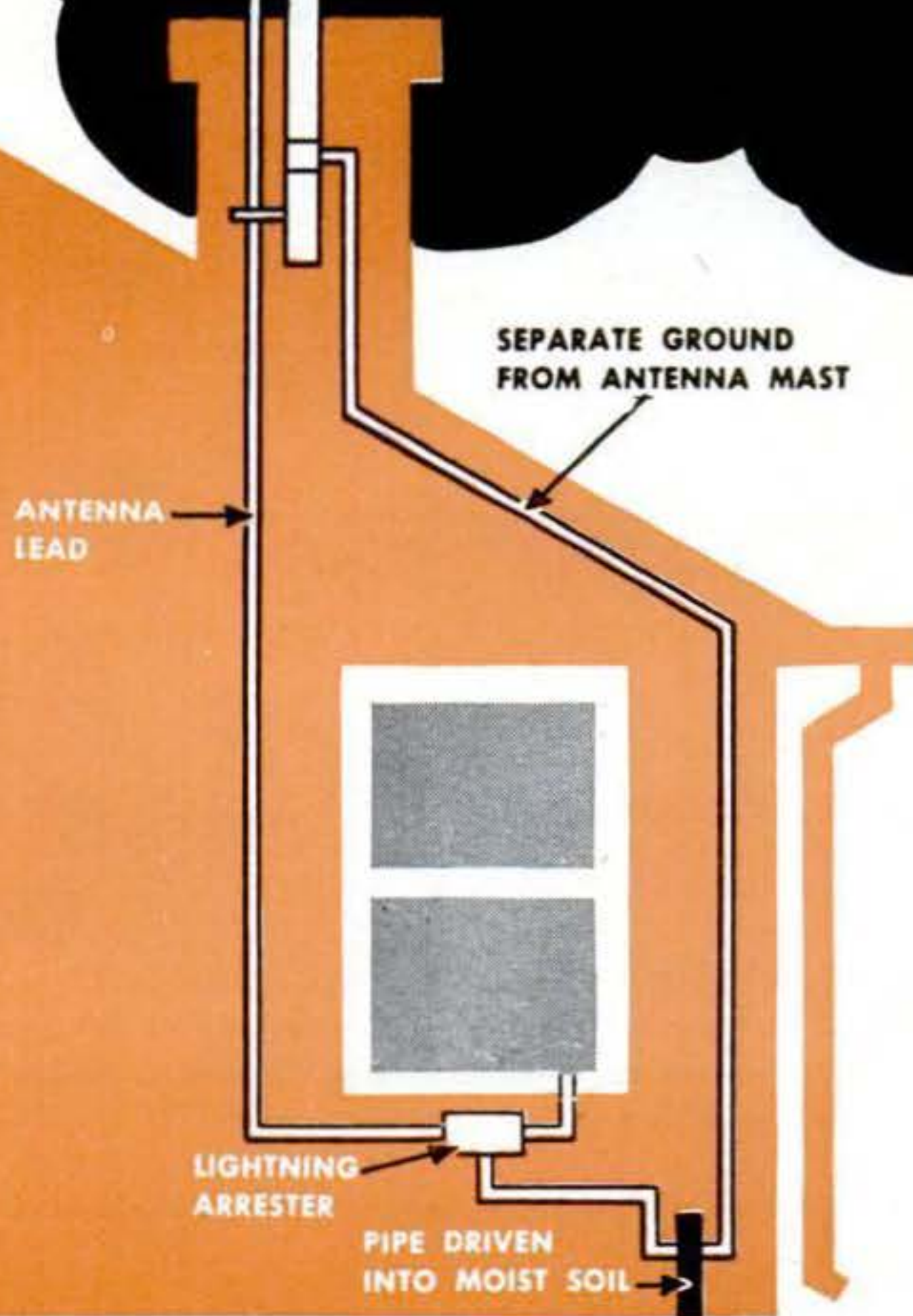

## About the Author

John P. Kenneally, writer of the accompanying article, is supervisor of radar and electronics training at the Pilot Training School of Pan American World Airways at New York's International Airport. He is the author of "Telefixit," a best-seller among TV-repair books. "Television," says Kenneally, whose interest in home TV maintenance grew out of a hobby of building his own sets, "is going to be with us a long, long time, and just as it pays to have a little knowledge of your automobile, it will pay to learn more about what makes your television receiver work."



**W**HETHER you know it or not, there's a lightning rod on your roof if you have a TV antenna up there. It can build up a charge of several thousand volts from even a distant flash of lightning.

When the charge lets go, it could race down the antenna wire right into your favorite program. If it didn't burn down the house, it would surely make your TV set look like the inside of a pretzel machine on a soggy night.

There is, however, a simple safeguard. A lightning arrester, a silent safety valve

for your antenna, will permit a charge to leak off the antenna before it reaches dangerous proportions. The arrester will actually improve reception, too, by getting rid of static electricity that can cause white streaks and flashes in the picture.

But the arrester cannot do this job alone. It must have someplace to toss those extra electrons. A good ground is necessary. This can be a length of pipe, at least six feet long, driven about four feet into the ground. A damp spot near the gutter drain spout is an ideal location for the ground



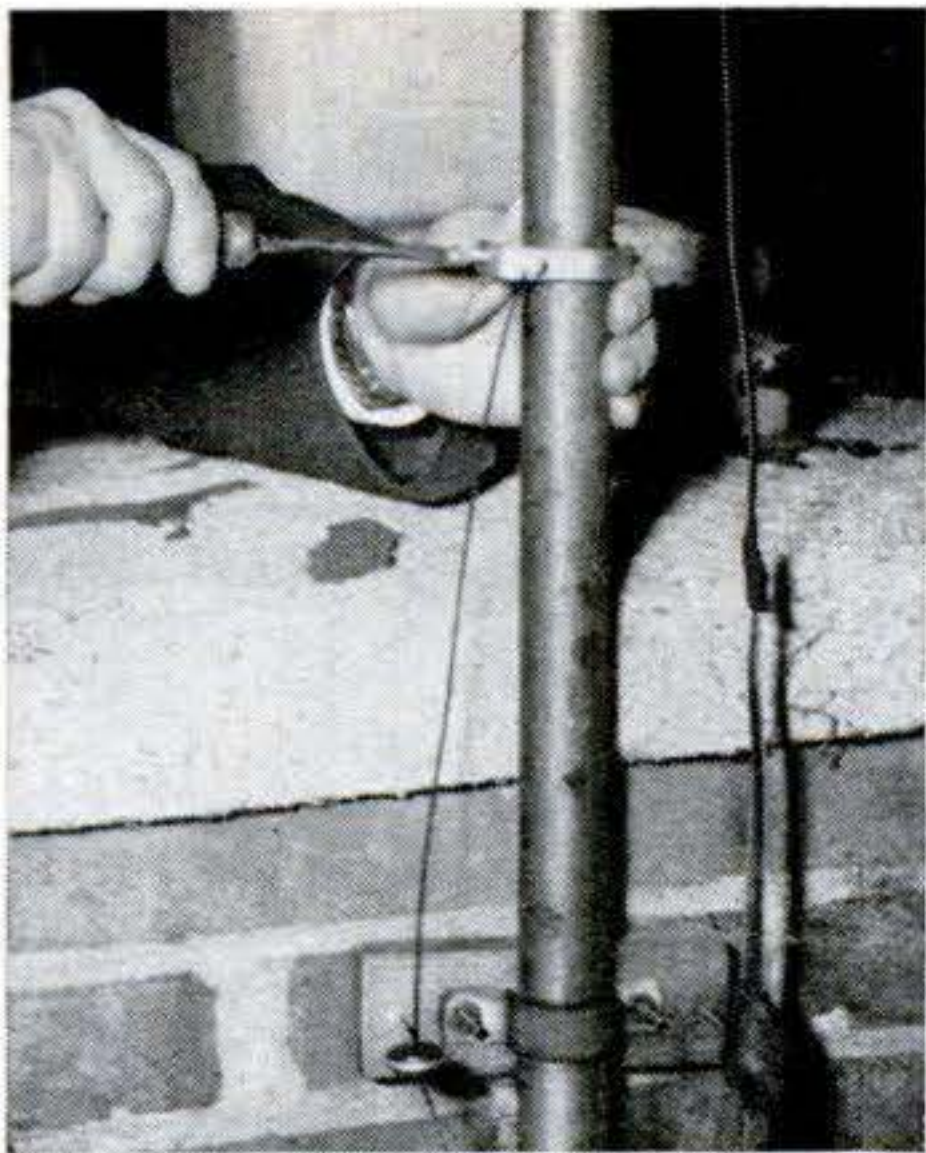

**UPON THE ROOF.** Connect No. 14 ground wire to antenna mast, using special ground clamp with screw that bites into mast for good contact. Wrap-around strap type, if used out of doors, soon rusts into a poor connection that is almost useless.



**HACKSAW A POINT** on a 6' length of pipe and drive it at least 4' into moist soil. An ideal location for the pipe is near the drain spout leading down from the roof gutters.

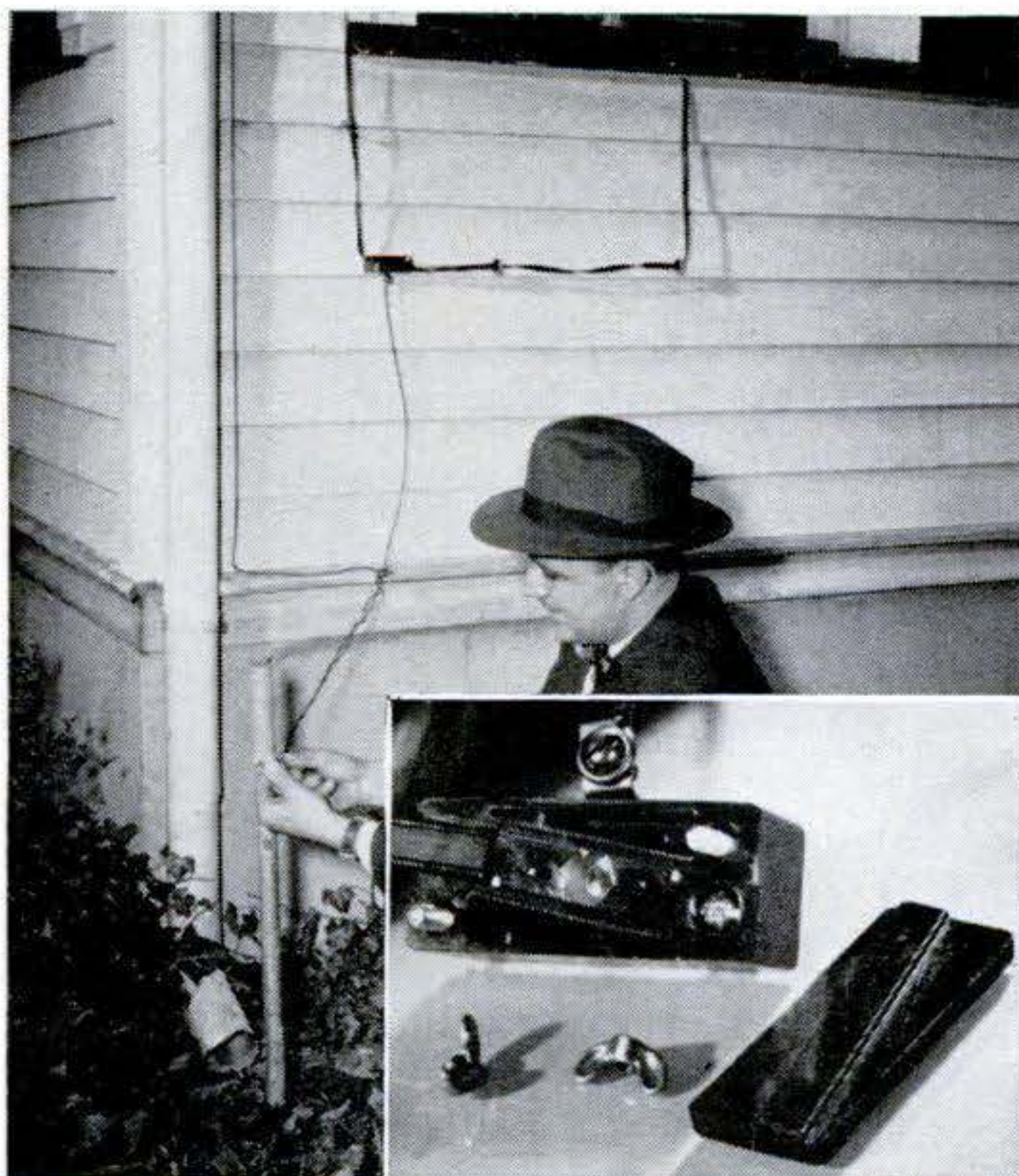

**MAKING THE FINAL CONNECTIONS.** Arrester, installed on antenna lead, picks off static charge and discharges it through No. 14 wire to ground pipe. Single wire, about 8" to left of antenna lead, grounds mast. Insert shows tiny points in arrester that bite into insulation to contact antenna wire. Arresters are available for all types of TV antenna wire.

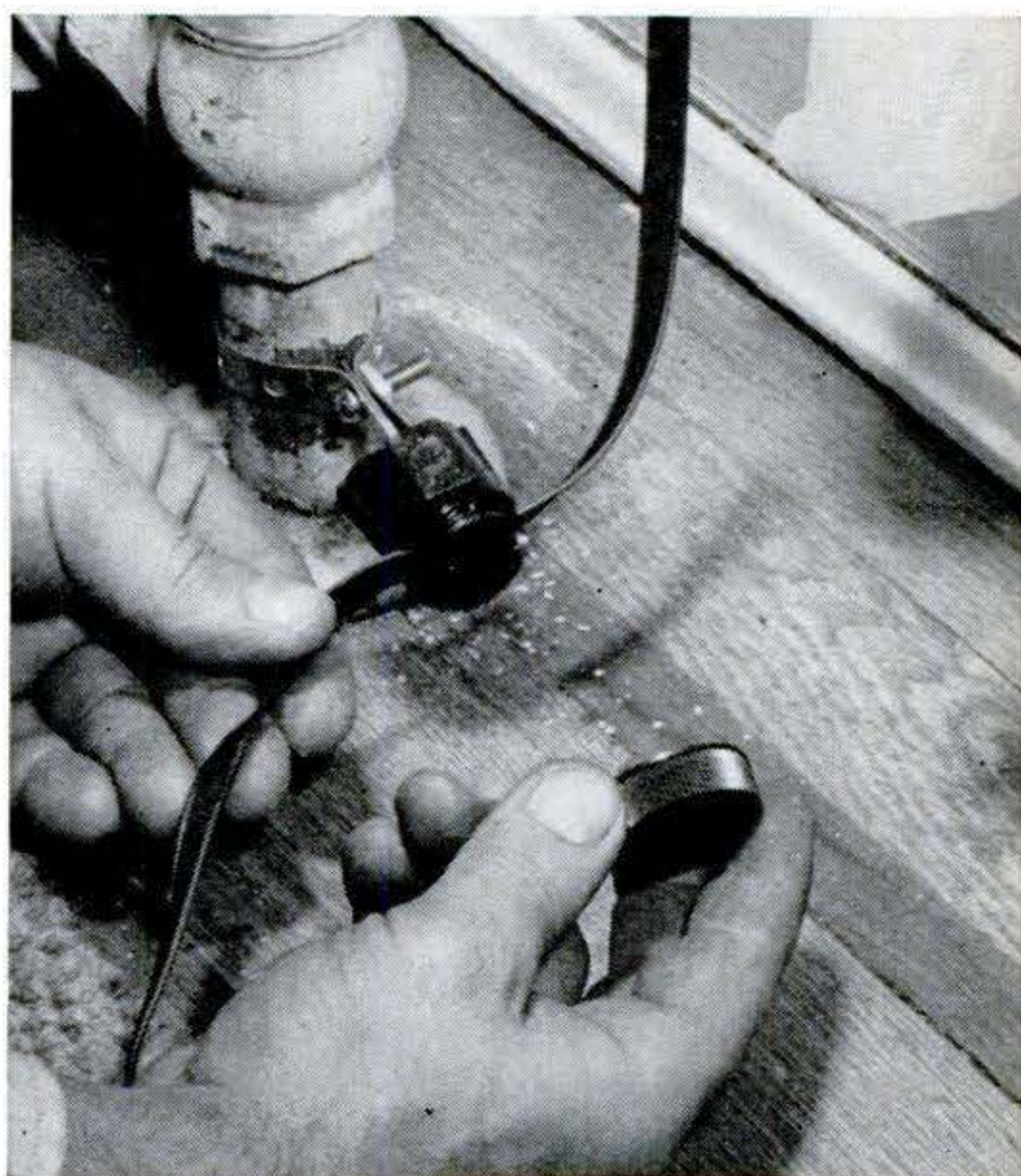

**RADIATOR GROUND CONNECTION** offers easier installation. Scrape paint off riser to get a good clean contact and clamp arrester to it. Antenna lead wires are pressed onto the arrester's contact points by screwing on the cover. Ground wire from the mast can be wired to the tightening screw on the contact strap without affecting the arrester.

pipe. Cutting the end of the pipe at an angle will help you sink it without the aid of a pile driver.

An easier way out is to use a radiator riser or cold-water pipe for the ground connection. Be sure to scrape the paint down to the bare metal before making the hook-up. Never use a gas pipe for an electrical ground.

Aside from the arrester installed on the antenna lead, a separate No. 14 ground wire should protect the antenna mast. You can connect this anywhere on the mast with a

special ground clamp and run it down to the ground pipe parallel to the antenna lead. It should, however, be tacked to the wall at least six inches, and preferably several feet, away from the antenna lead to prevent it from stirring up signal interference that would distort or weaken your picture.

Both wires, the mast ground and the arrester pick-off, terminate at the ground pipe to change that set-wrecking charge of static electricity into a bewildered ostrich burying its head in the ground. **END**

# What You Should Know

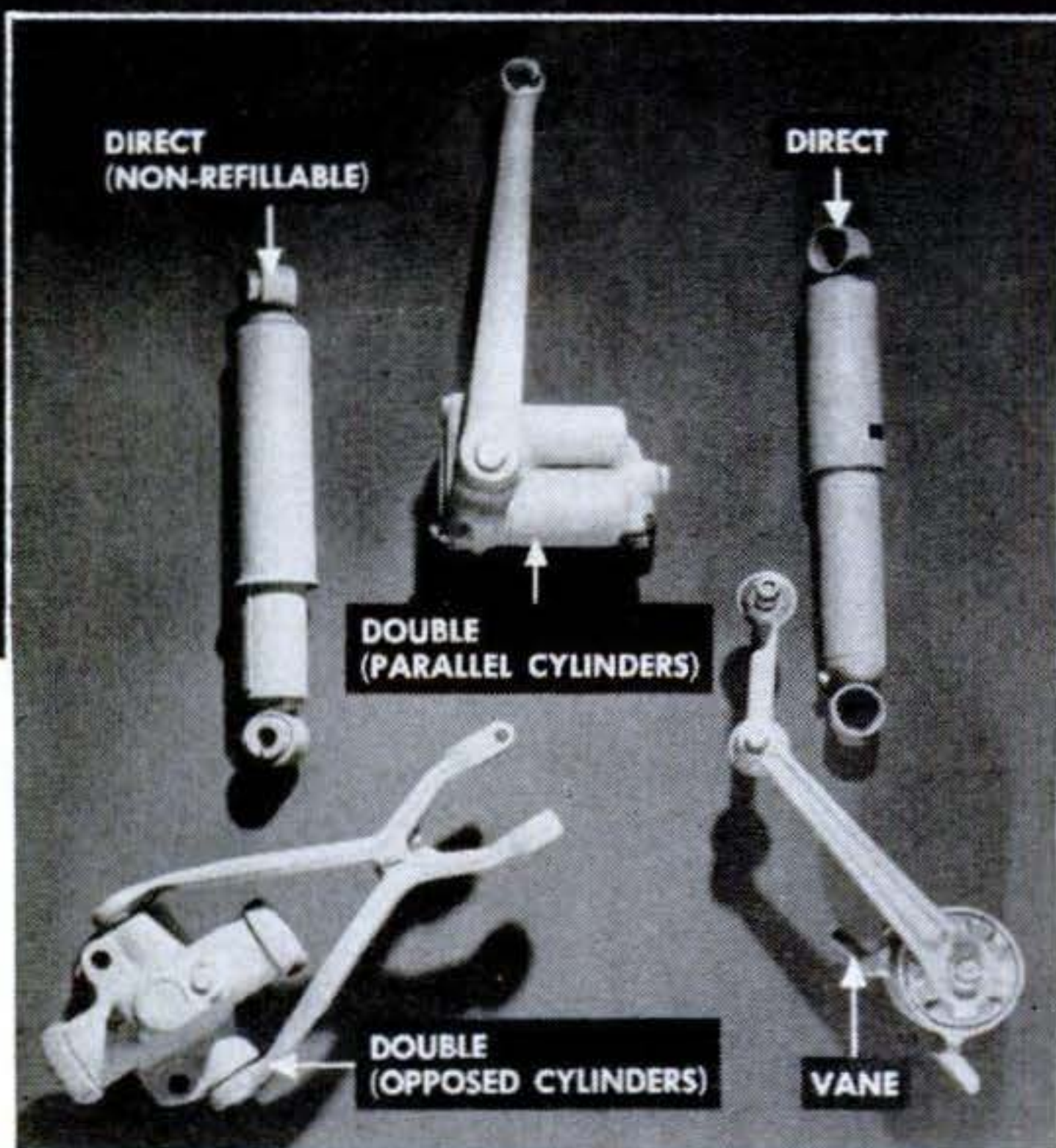
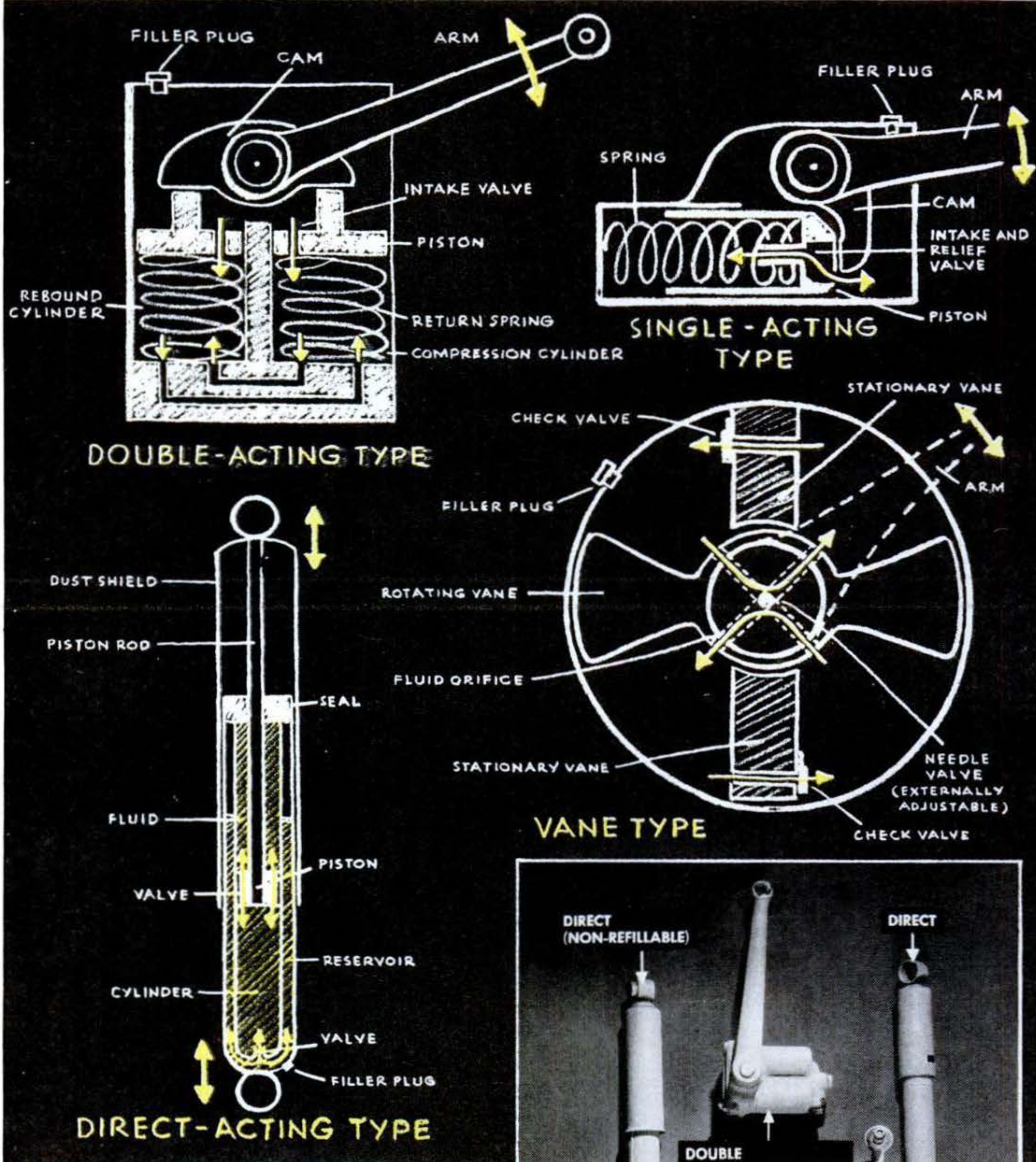

**TYPES OF SHOCK ABSORBERS** in general use are limited to four, but each has several variations. All do their job by forcing hydraulic fluid through small passages and valves. In three types pistons exert the pressure. Vanes rotated by the control arm do it in the fourth. The latter type is adjustable to give a soft or hard ride, having a needle valve which regulates the fluid that can pass through the openings. Direct type is most common on new cars.

# About Shock Absorbers

**If they are to do the job of taking bounce out of car springs, you have to give them a little care and attention now and then.**

**By E. F. Lindsley**

**I**F YOUR car hits the bumps hard and bounds down the highway like a frightened deer, it is a pretty safe bet that you have forgotten those mud-encrusted gadgets commonly called shocks.

Shock absorbers are the side-kicks of your springs. For your riding comfort, they must always work together. If springs alone were depended on to soak up bumps, the endless series of leaps and bounds would play havoc with the tires, control-arm bushings, universal joints and brakes—not to mention making the car downright dangerous and miserable to drive.

Shock absorbers level off the spring recoil. Inside them, the recoil energy drives a special viscous fluid through small valves and holes that have been carefully worked out to match the weight and spring action of the particular car.

**Fluid friction does it.** A gentle bump is easy. The fluid eases through the holes without much protest. But when a hard bump tries to push the fluid through the holes too fast, fluid friction jumps into the way and decrees that the fluid can be

## **Check Your Shocks if . . .**

**The car rides badly.** A rough ride is something that can sneak up on you.

**You find excessive tire wear.** Tires that bounce and dance over the road soon become scuffed.

**A spring breaks.** Chances are, bad shocks were the cause.

**Cornering is difficult.** Unless the shocks are doing their job, you'll notice a lack of control on the turns.

**The brakes are erratic.** Wheels dancing off rough roads are not sure-footed car stoppers. Good braking requires good friction between the tires and road surface.

**The wheels shimmy.** Unbalanced shocks can cause this.

**The shocks become noisy.** But don't let a clunking sound from direct-action shocks throw you off when you start up on a cold morning. That is caused by thick fluid.

pushed just so fast and no faster. The harder the push, the more energy must be spent on fluid friction. And that, after all, is just what you want—a place to soak up recoil energy other than the car frame and seat of your pants.

All modern shock absorbers work on this

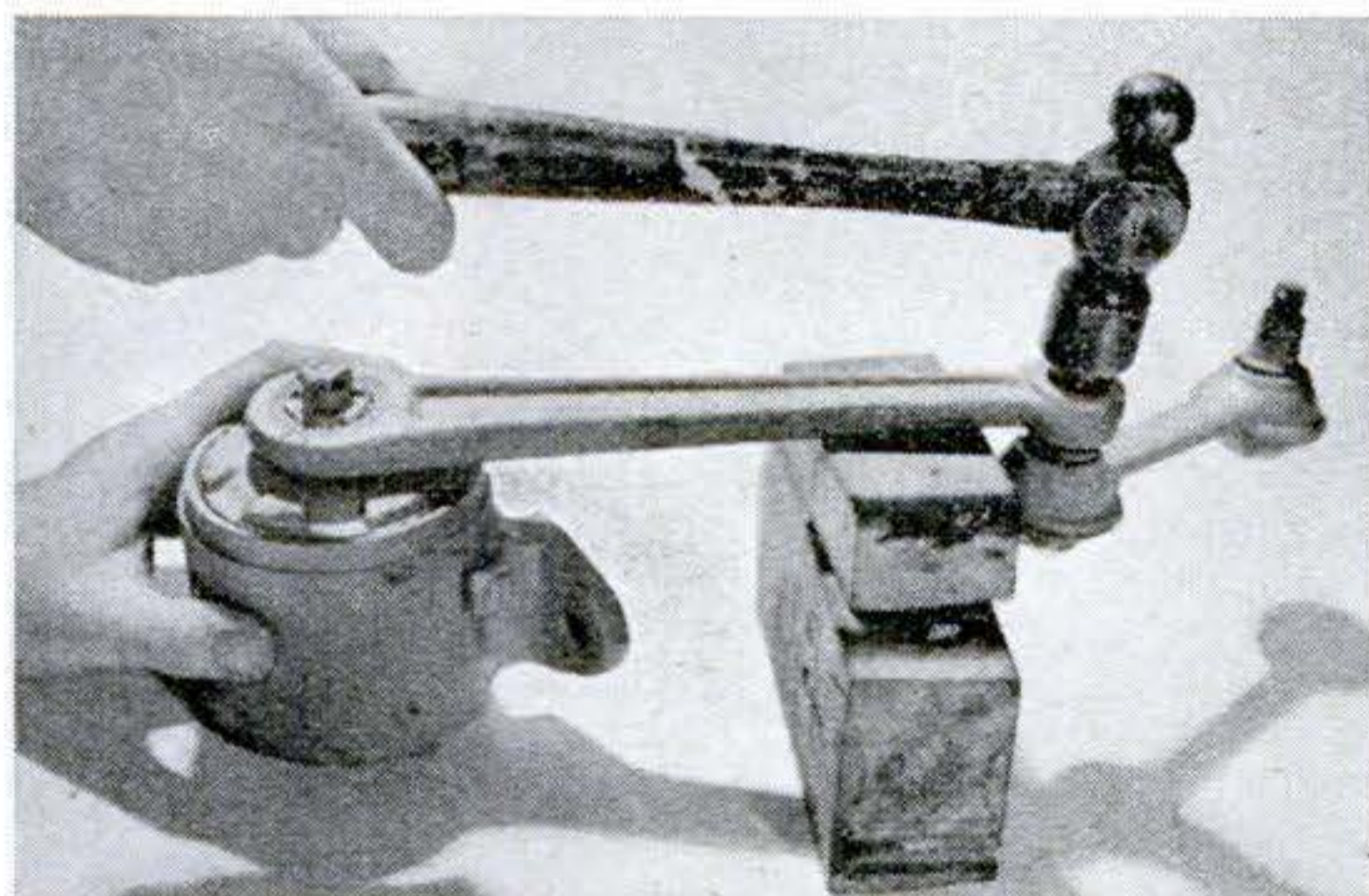

**ROTARY-VANE SHOCK** was common on older Fords. When rubber bushings wear out in the links, the car sounds like a trolley with square wheels. On vane shocks, a nut draws a tapered shank on the link into a precision seat in the arm. This assembly can be very tight. To loosen, back off the nut. Then use it as a hit-

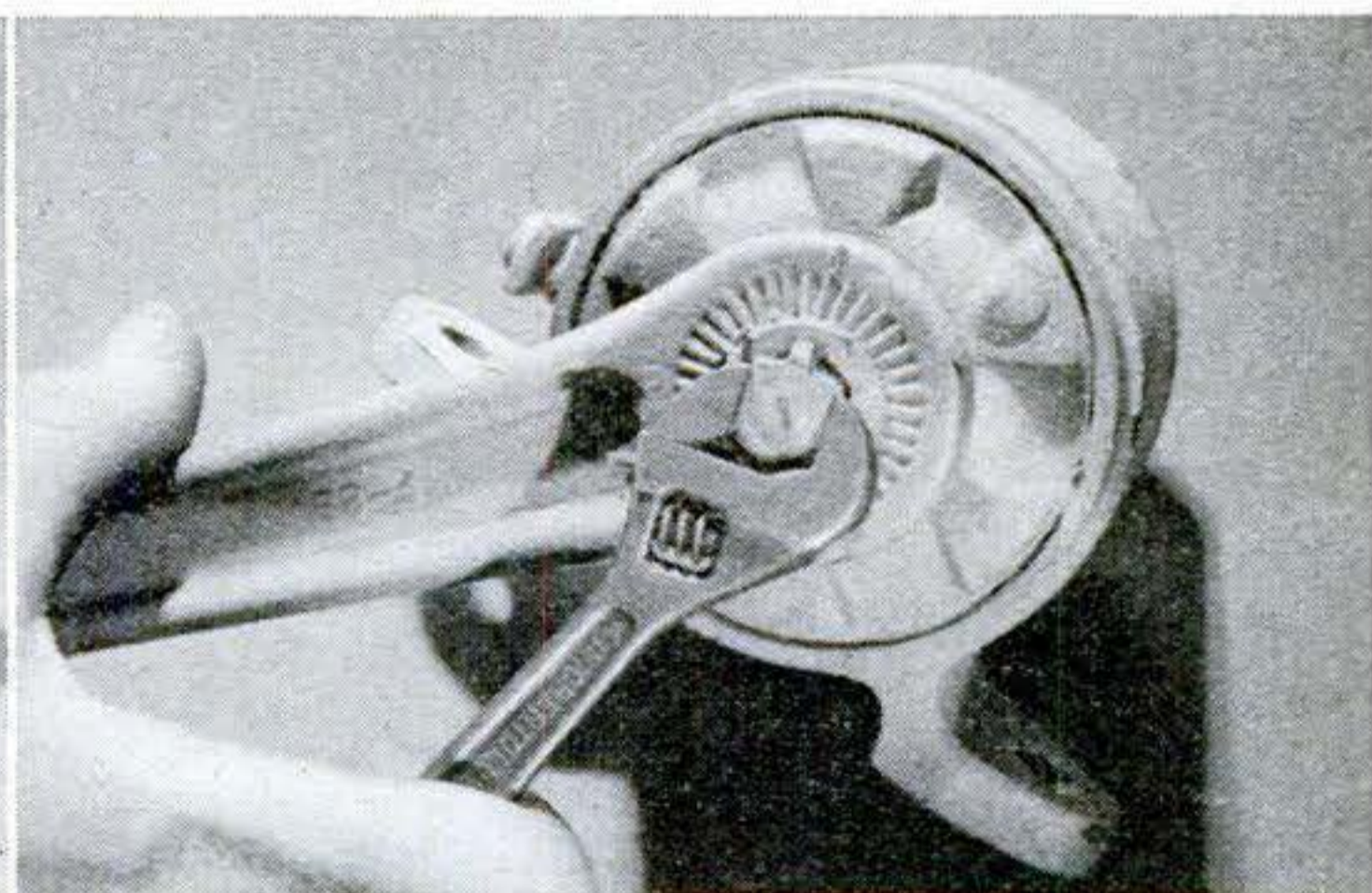

ting surface to break the taper grip (left above). To adjust these shocks for a softer ride, turn the indicator clockwise (right above). Move indicator about 1/32" at a time and road-test the car until the desired ride is obtained. Shock is shown removed from car for clarity. Adjustment is easily made on car.

same hydraulic principle, regardless of the shape and external appearance. But a variety of different details—external and internal control valves for instance—make service and maintenance a highly individual proposition.

Cars now on the road have four distinct types of shock absorbers. A few years ago

the single, double and rotary (or vane) types began giving way to the direct-action or airplane type. New cars now are most likely to have the direct type, although a couple are still holdouts for the more intricate external-arm shocks.

**Refilling shocks.** Without the correct amount of fluid, shock absorbers can't do

## How to Refill Your Shock Absorbers

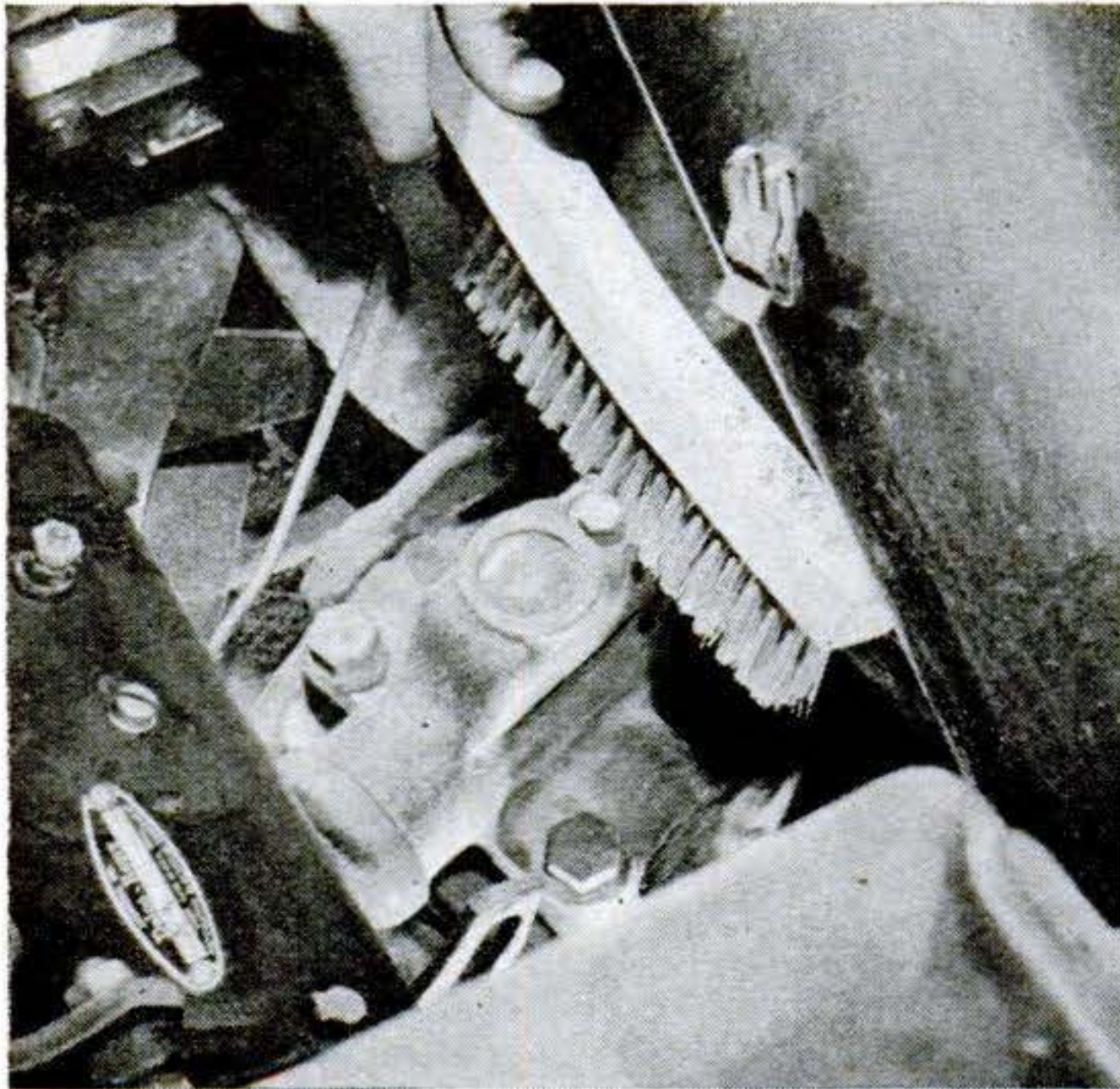

**1 CLEAN AWAY DIRT** with wire brush and cloth before removing plug. Dirt inside can ruin shock. Double-arm front shock like this should be kept completely filled with fluid. Others may vary. Learn volume yours need.

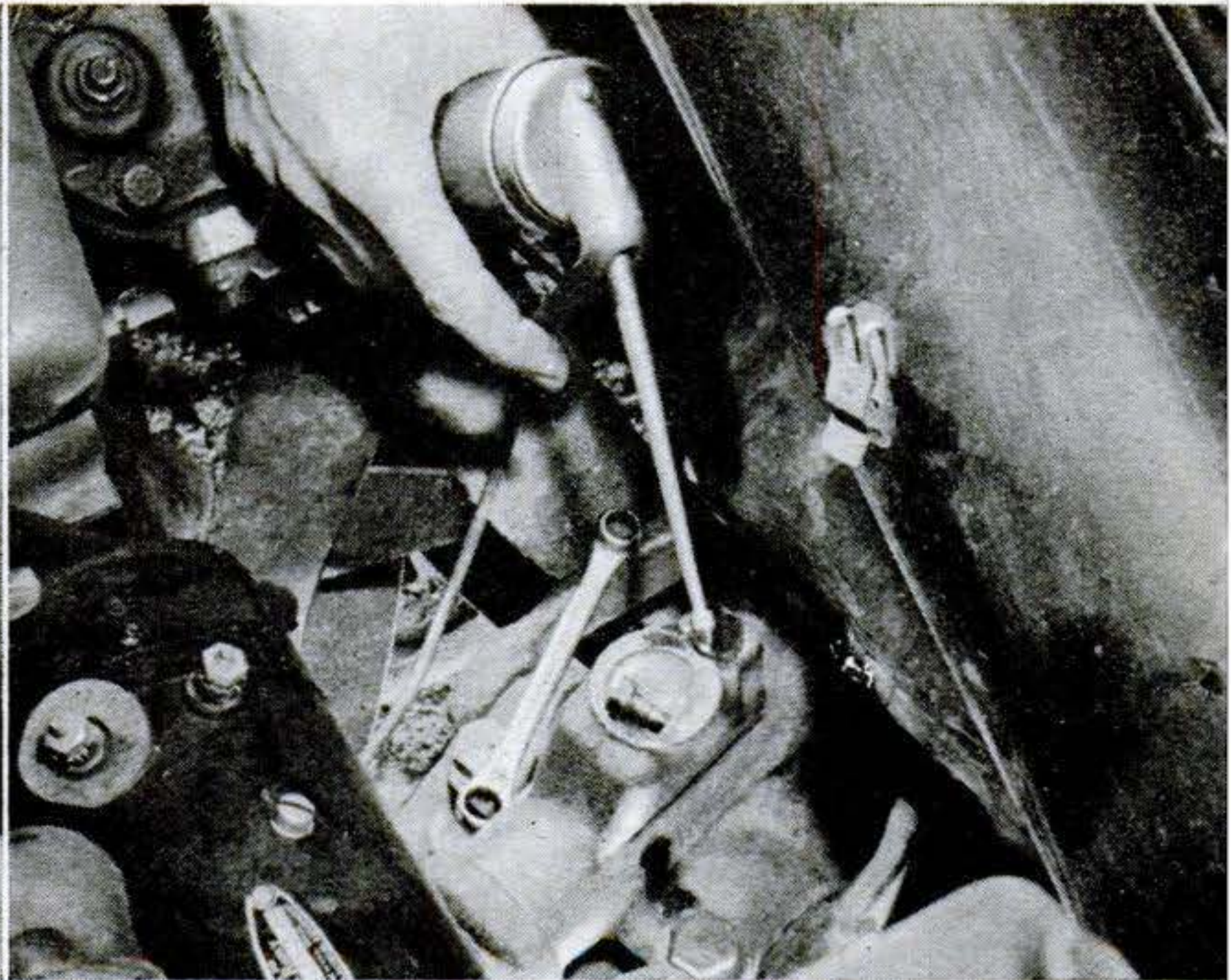

**2 USE CLEAN SQUIRT CAN** and fluid recommended by shock manufacturer. Cheap fluid is sometimes poor economy. It may not be suitable for the job in both hot and cold weather and may gum up and rust valves.

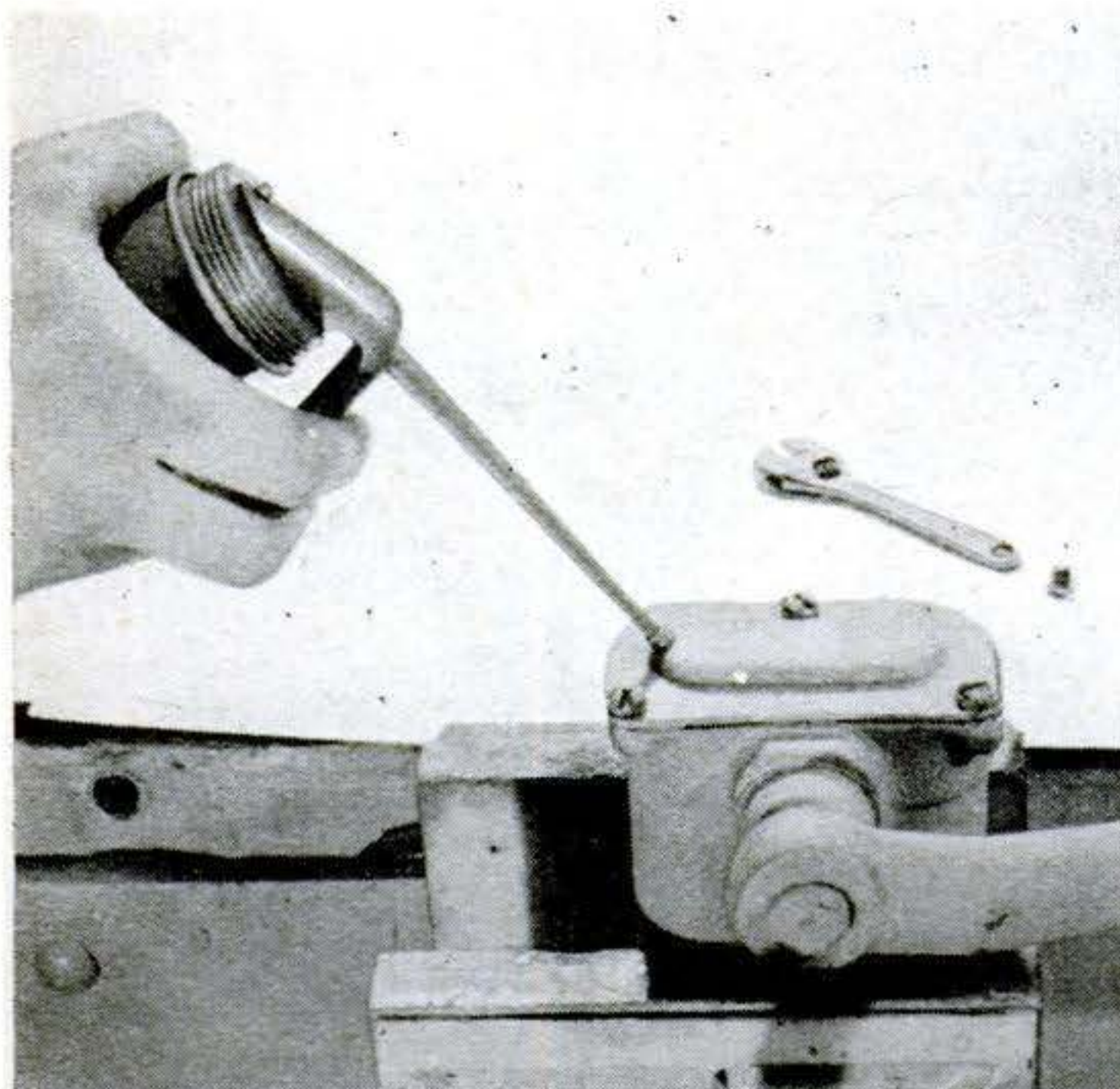

**4 HALF-INCH AIR SPACE** should be left in fluid chamber when filling parallel-cylinder rear shocks that are mounted vertically (above). For cylinders mounted horizontally, fill to hole level. Cover is removed to fill some.



**5 FLUID VOLUME IS CRITICAL** in direct-action shocks. Consult chart before monkeying with these, or you may overfill them. If it's the plug type, pump out all old fluid by telescoping shock back and forth by hand.

their job. So checking the fluid and refilling the unit when necessary should be a regular point of maintenance—once a year.

Nearly all of the older shocks have a convenient plug for adding fluid, but more and more of the newer direct shocks are filled for life. When these go bad, you have only one choice—replace them.



**3** **ROCK CAR** after putting in fluid, leaving plug out so air can vent. This may draw fluid down into shock and indicate need for more. Continue to alternate filling and rocking until no more fluid will go into reservoir.

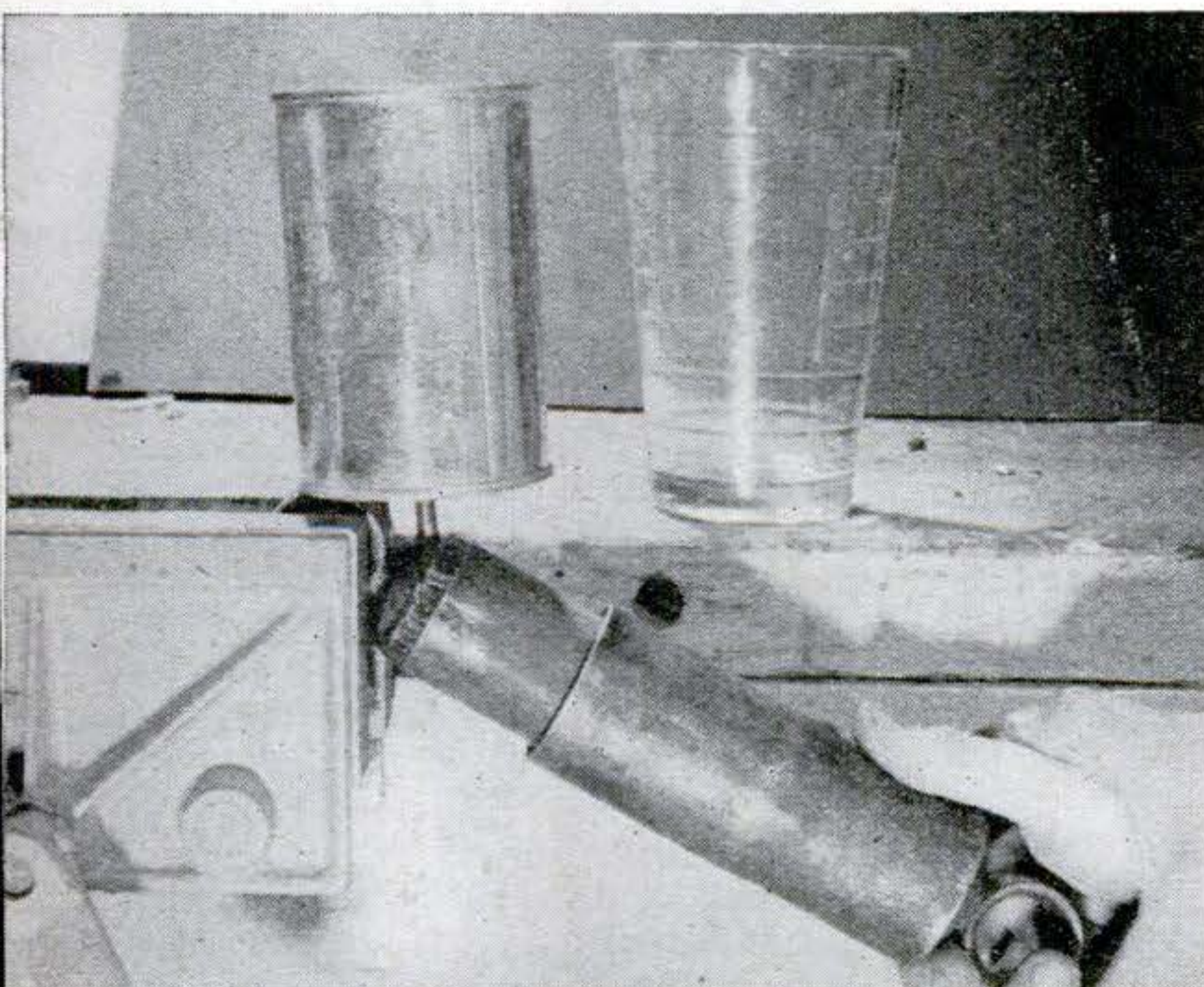

**6** **EXACT NUMBER OF OUNCES** specified for particular shock must go in without spillage. Writer soldered a drilled  $\frac{1}{4}$ "-28 cap screw to hole in can bottom, turned screw into filler hole, and pumped full charge into shock.

But simply because you find a filler hole, don't make the mistake of thinking all you have to do is pour in the fluid. In refillable direct-action shocks, that would be fatal. These all demand a specific amount—and no more. In some of the control-arm shocks, you also must leave an air space in the fluid reservoir.

Like many other auto jobs today, refilling a shock often requires special equipment—in this case a special squirt can with a flexible neck. I have usually found it easier to remove the mounting bolts and take the shock into the shop. While filling a shock, work it to drive out air bubbles. And listen for harsh grating, a sign of worn valves.

**Look for leaks.** If a shock needs fluid, it is natural to suspect there may be a leak. If leakage has been rapid and severe on a direct-action shock, fluid and dirt will form a gummy mass on the exterior. This means the fluid seal is worn out. With new shocks installed, a small amount of excess fluid may work out. This is normal.

**Rubber bushings.** Never lubricate these, no matter how strong that urge to oil everything in sight. It is the best way to knock the life right out of them.

Rubber bushings in good condition determine to a large extent how quiet your ride will be. New ones should always go right along with any shock replacement.

**Replacing direct shocks.** These are usually less costly than the others. But there's a joker. They need replacement at about 15,000-mile intervals—in contrast to the 25,000 or 30,000 miles that could be expected from external-arm types. New spring designs, softer and less rugged tires, and generally lighter body structures demand that direct shocks do more work.

But replacing them is easy. No special tools or skills are needed and the whole job shouldn't take longer than an hour. By doing it yourself, you save about a buck per wheel on labor charges, perhaps more.

The big trick before getting into the job is to find out which shocks should be replaced. A surprising number of shocks are replaced needlessly.

There are three common tests:

**Jounce test.** Put a foot on the bumper and give a lusty thrust to start the car rocking on one corner. Or lift up to start the rocking motion. With older shocks, watch to see that there is enough resistance to prevent bottoming and that the rocking action stops quickly when you cease to apply

force. Weak shocks are indicated by continued rocking.

This old test still goes for most shocks, but the Chrysler Corp. says it's no good for the new Oriflows. For these, try the driving test.

**Driving test.** This calls for some judgment by the driver. Drive at a fairly high speed over rough roads to check for resistance under *high* piston speed. Then try a smooth ride to see what happens when the shock piston is moved slowly.

**Bench test.** Here the idea is to clamp the shock in its working position with one eye or end in a vise and apply hand pressure to extend and compress the shock through its full range. If you unhook one end of the shock under the car and work it in its correct general position, you can also learn the same thing.

Chrysler engineers say that testing an Oriflow by hand on the bench also tells you nothing because it feels weak when the piston speed is slow—as it is with hand pushing. But the bench test works for others.

Before deciding that your shocks are good or bad, you will do well to check what a good one feels like. The easiest way is to find one the right size and model in an accessory store and, after bleeding it, try its trombone action.

Even good mechanics sometimes go wrong. A major car maker recently advised its dealers that many direct rear shocks being returned to the factory as defective were perfectly okay. A swishing noise heard at certain times when a bump forced fluid through the valves at high velocity had been mistakenly diagnosed as indicating a defective shock. END

### Tips on Servicing Direct-Action Shocks



**BLEEDING** is standard requirement for shocks that have been stored horizontally. This position allows air to seep into fluid chamber. Before installing, hold shock in upright position and extend to full length. Then turn end for end and close to minimum length. Repeat this several times. Do not extend shock while holding it upside down, for this would fill it with air. After bleeding a shock, install it at once—without laying it down, or air may get into the fluid chamber again.

**REMOVING** and installing eye-type direct shocks is mostly a matter of loosening and tightening nuts. Be sure you have correct shock for your car. Even though shock fits, it may not be engineered inside to suit your car. Use new rubber bushings, seat them properly in the eye with the big washers that keep them in place, and make sure studs and support brackets are snug. If shock has stone shield on bottom tube, shield should face toward the front end of the car.

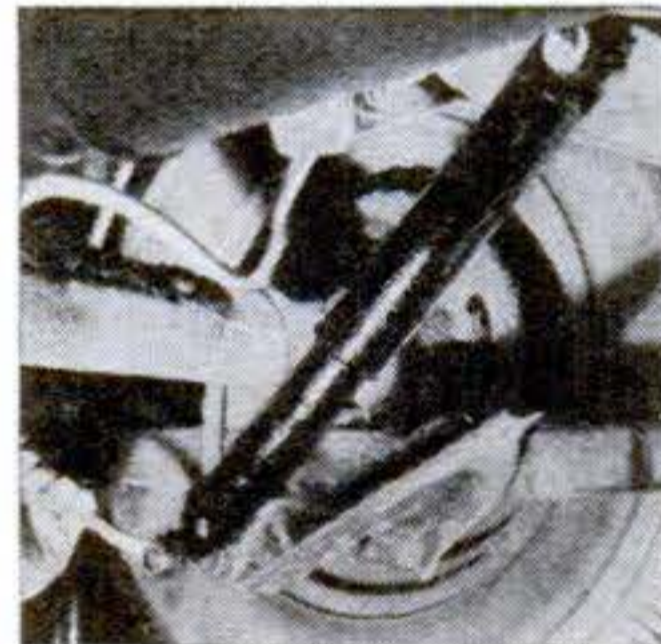

**FRONTS AND REARS** should not be mixed up. Rear shocks are usually longer and show more resistance on extension than compression. But even on extension they have less resistance than the fronts because the latter must do the same work in a shorter stroke. For that reason, don't discard a rear shock because it has less resistance than a front one.

**REPLACEMENT KITS**, including everything you need to convert from external arm to direct-action shocks, are a good bet when the more expensive external-arm type go bad. Doing the work yourself, you can equip an older car with a full set of direct shocks for around \$15. Be sure to get a kit made for your specific car.

**A SLOT IN THE COVER** is a sign the shock can be taken apart. If this must be done for refilling, a new seal should be installed—and this amounts to rebuilding the shock, a job that is not too easy unless you have special tools. Cleanliness is an absolute must, as is care not to mix up the small parts. All in all, better leave this work to the experts or just install a new shock when you have checked the old one and found it bad.

**REBUILDS** are a gamble. If you take a chance on them because of lower price, try to stick to a shop in which you have full confidence.

**A COIL SPRING** around a shock may seem like a problem, but shock can be removed for replacement this way. First take off the top nut and washer. Then remove the cap screws that hold the retaining plate to the seat at the base of the spring. You then can work the shock out of the spring by pulling down. Take off lower nut and install retaining plate on new bayonet-type absorber along with new rubber bushings.

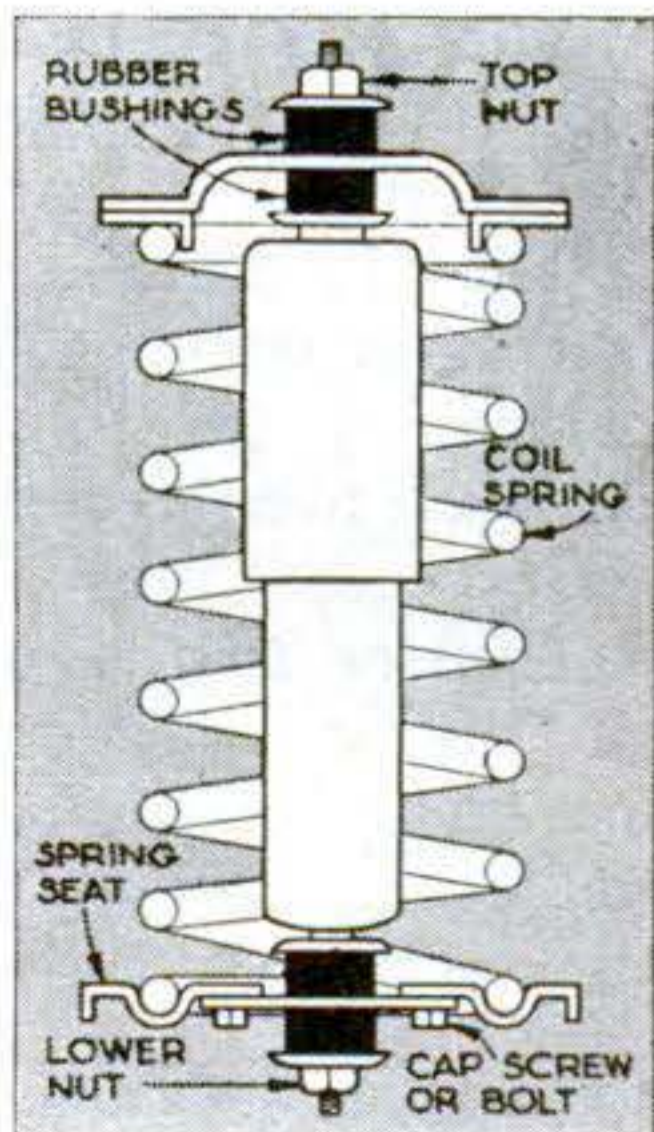

# Summer Cooling-System Tips

**PROLONGED HIGH SPEEDS** on a hot day can cause overheating, even though engine is in good shape. So keep an eye on temperature gauge during fast runs, and slow down or park briefly if pointer climbs dangerously.



**CRACKED CYLINDER HEAD** or block, usually associated with freezing, can occur in summer too, especially if you add water to overheated engine. Small cracks can be brazed or welded.

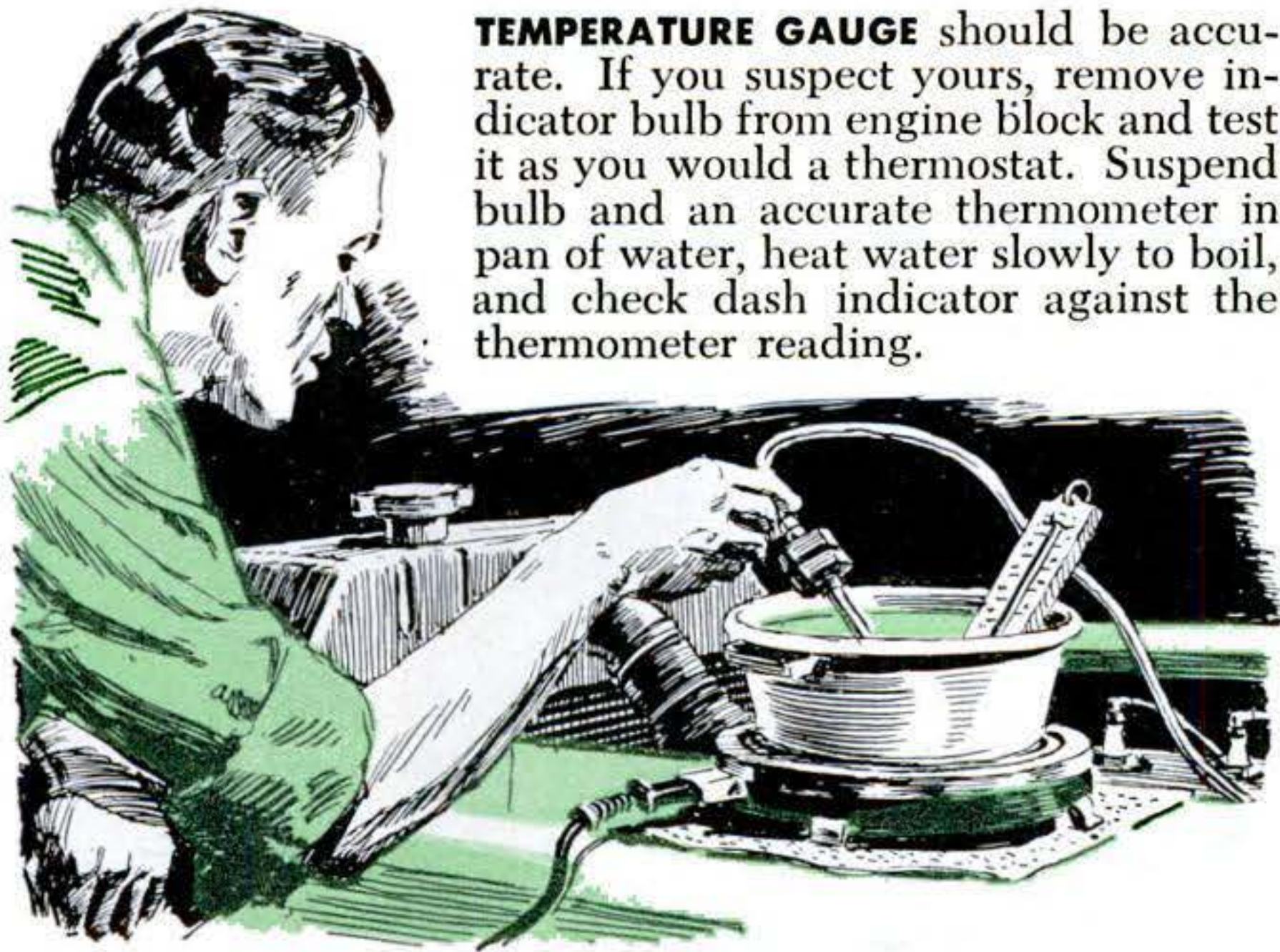

**TEMPERATURE GAUGE** should be accurate. If you suspect yours, remove indicator bulb from engine block and test it as you would a thermostat. Suspend bulb and an accurate thermometer in pan of water, heat water slowly to boil, and check dash indicator against the thermometer reading.

**LET ENGINE IDLE** for a few minutes when you stop after a hot run. Standard practice with aircraft engines, this prevents injury from over-rapid, uneven cooling, especially serious in and around exhaust valves.



**A TAIL WIND** may cut down the air flow through the radiator so much that the engine overheats. Winds that equal the speed of a car (or exceed it) are not unusual.

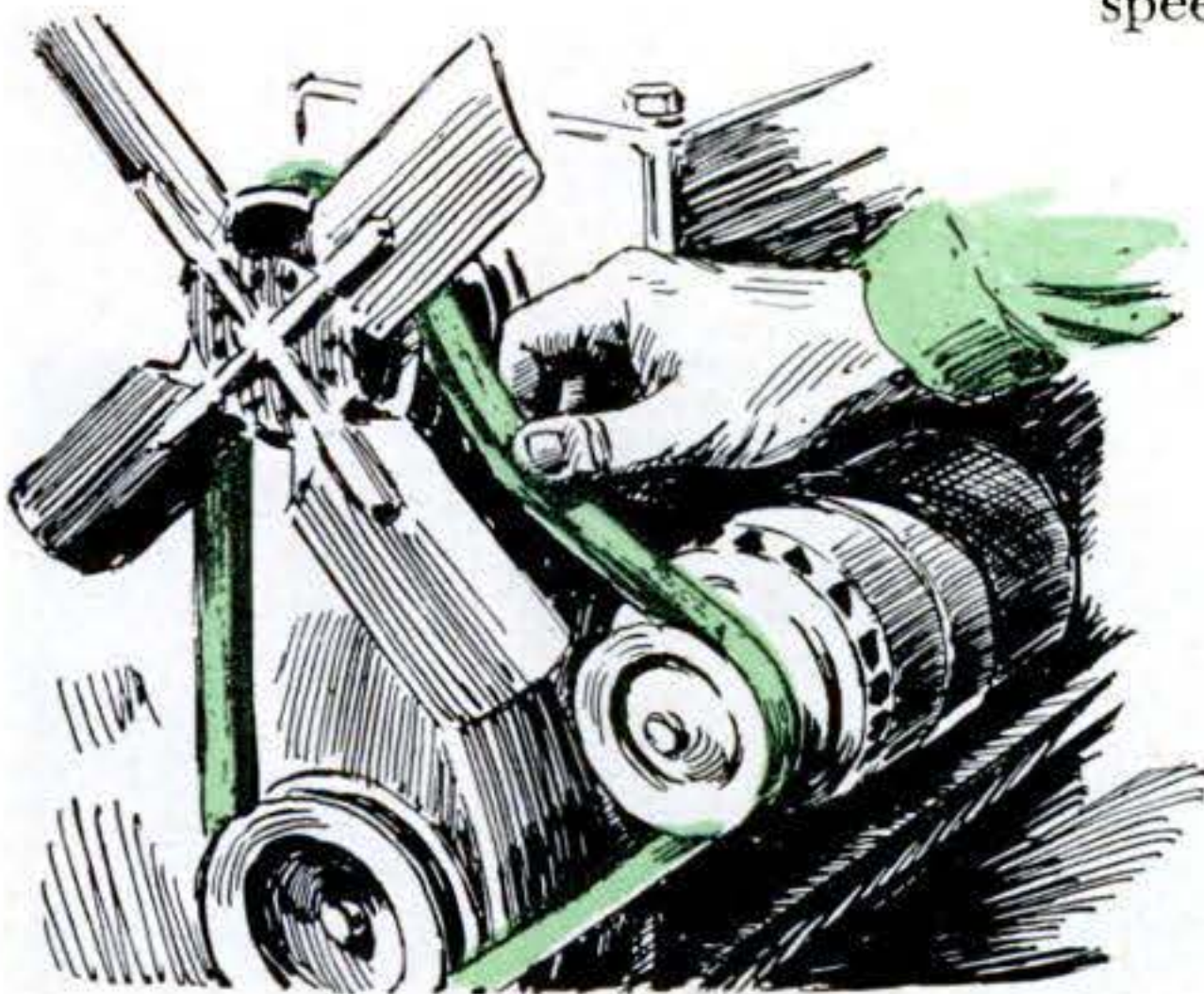

**FAN-BELT TENSION** should be adjusted so that belt will give about an inch when pressed at a point midway between two of the pulleys. Overtightening will cause the belt to wear rapidly.

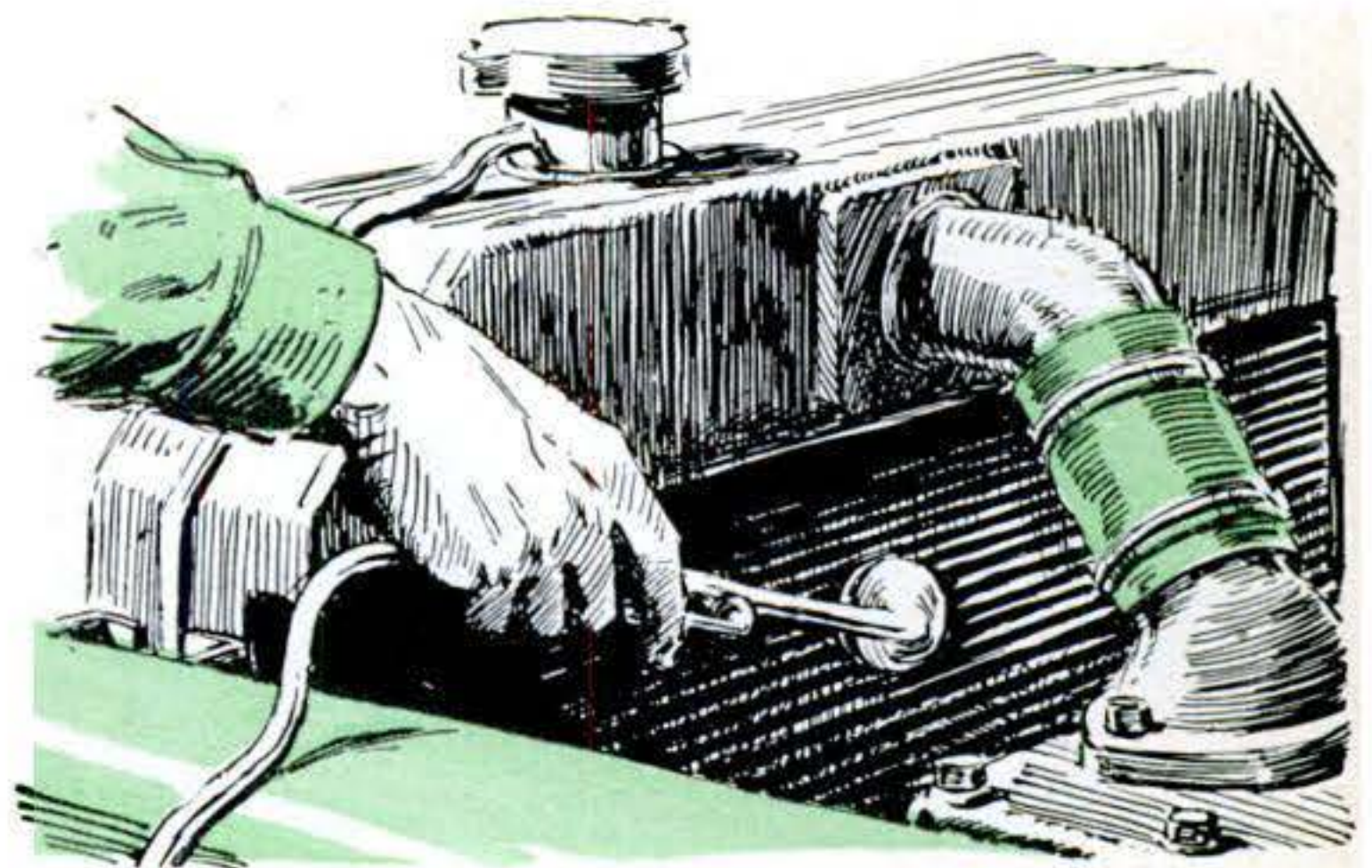

**CLOGGING OF RADIATOR FINS** by insects or debris causes overheating. To clean, direct air or water hose forward from back of radiator core.

# New Trappings for New Cars

**Auto dealers, like druggists, can sell you almost anything—from folding umbrellas to rain hats for convertibles.**

A YOUNG woman stepped into a big auto showroom the other day, strolled past the glittering new cars with scarcely a look, and asked to buy an umbrella.

Umbrellas that fold to fit into the glove compartment are just one of the items now displayed among factory-approved auto accessories in many showrooms and garages. In the past few years, these gimmicks have expanded into a drugstore variety. When you buy a new car, the salesman may hand you a list of as many as 70. Here are a few.

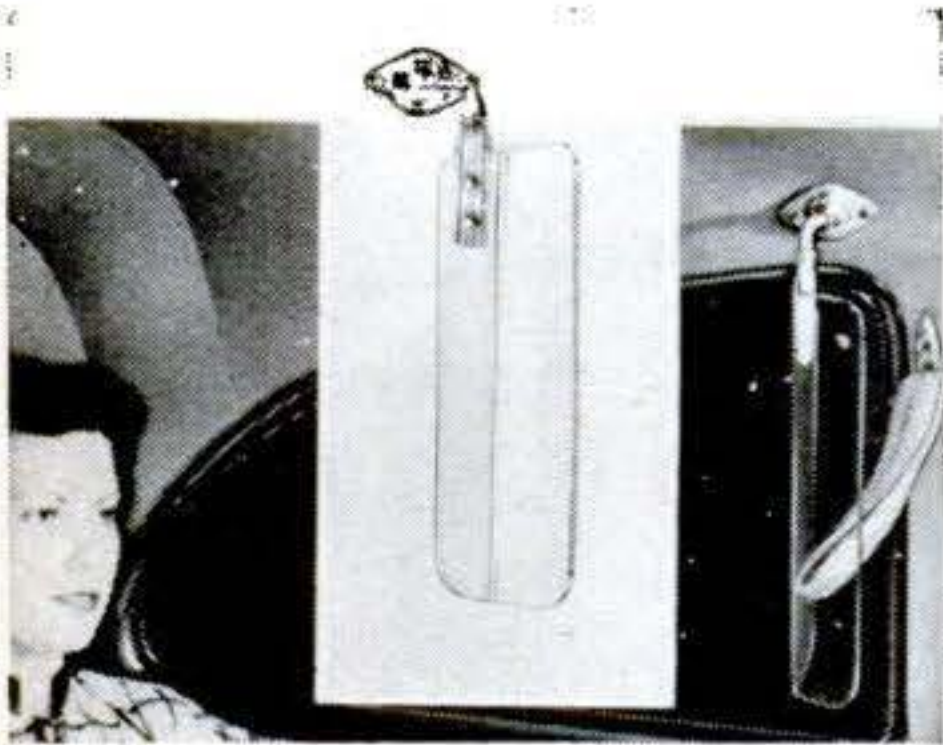

**DRAFT DEFLECTORS** keep front-window breezes away from rear passengers in Pontiacs, Kaisers.

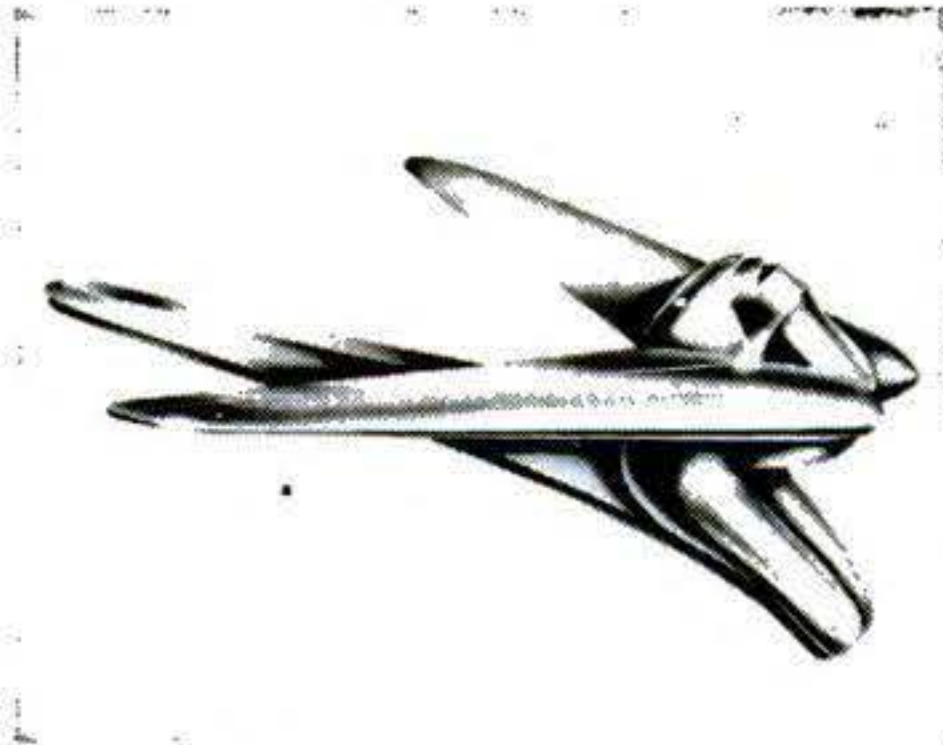

**PRETTY GIRL ORNAMENT** graces '52 Nash hood. Ornament for another car has light inside.

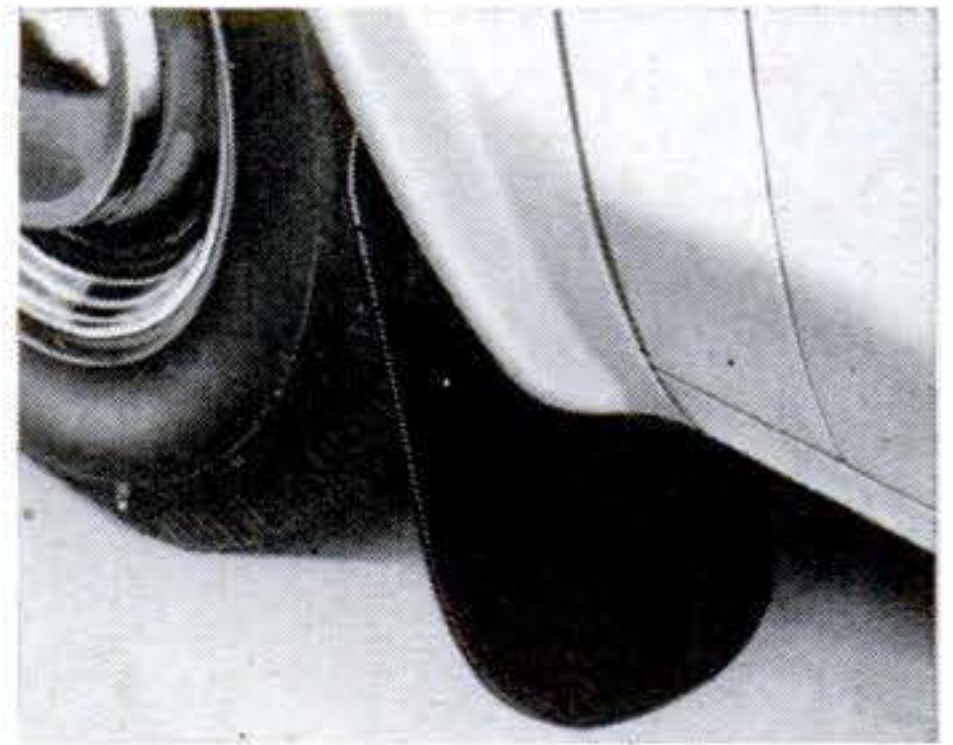

**RUBBER GUARDS** fitted behind front wheels keep stones and oil from marring Studebaker.



**CLOTHES HOOK.** Larger than standard garment holders, this one will take up to six hangers of clothes. When not in use, it folds up against the headlining of the car. Pontiac and Kaiser offer it.

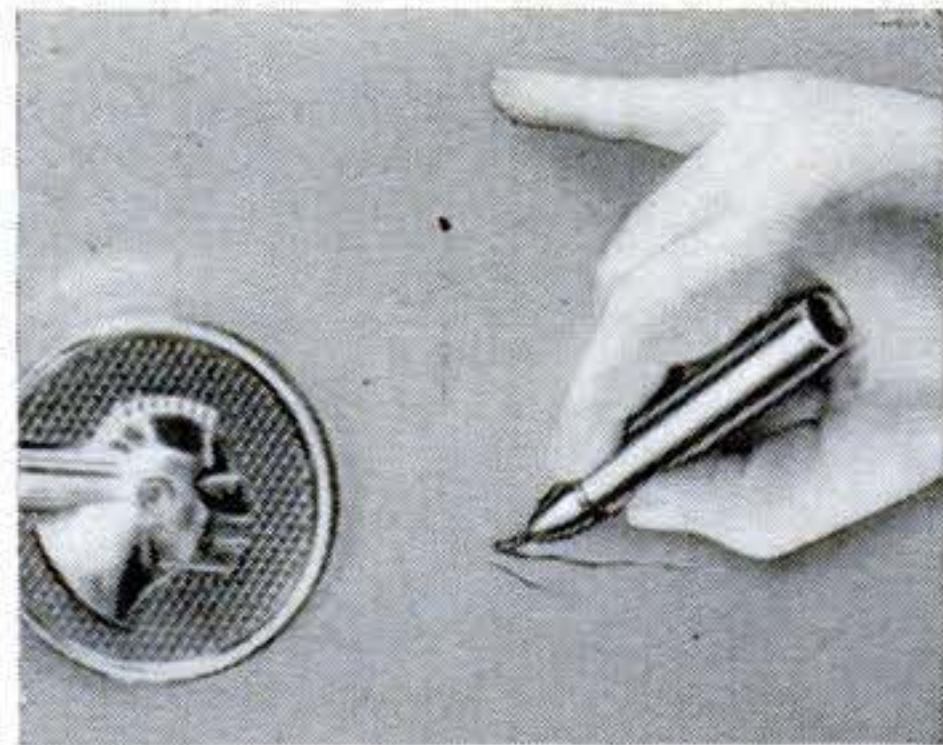

**PAINT IN A LIPSTICK** container can be bought by Pontiac owners to match the body color. When you remove the cap, paint flowing from the brush tip will touch up any scratches on the original finish.



**RAIN COVER.** Studebaker-convertible owners can slip a water-repellent fabric cover, with a transparent rear curtain, over the regular top. The top can be raised and lowered without removing the cover.

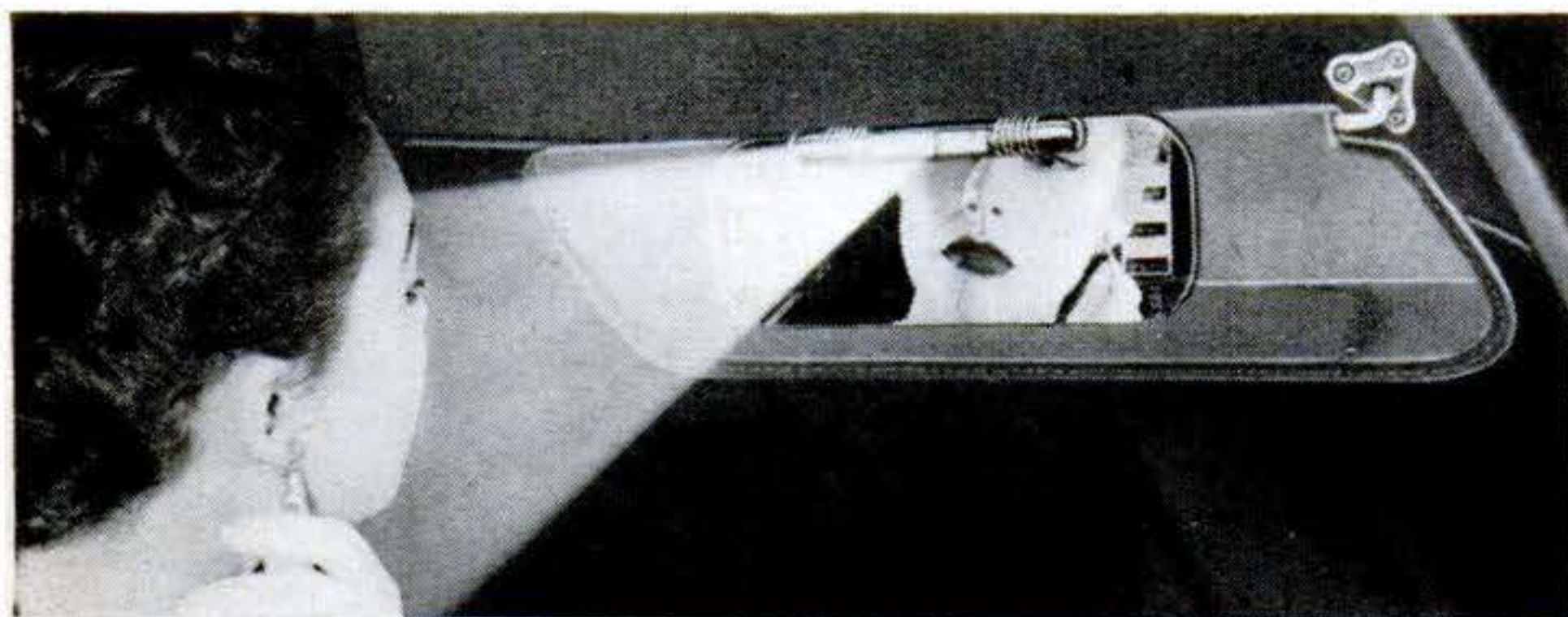

**A VANITY-MIRROR LIGHT**, for attachment to the back of a sun visor, is powered by a tiny pencil-type flashlight battery. The Ford and Studebaker companies offer this accessory. Chevrolet has a similar vanity light, but it wires into the regular car circuit instead of using power from its own battery.

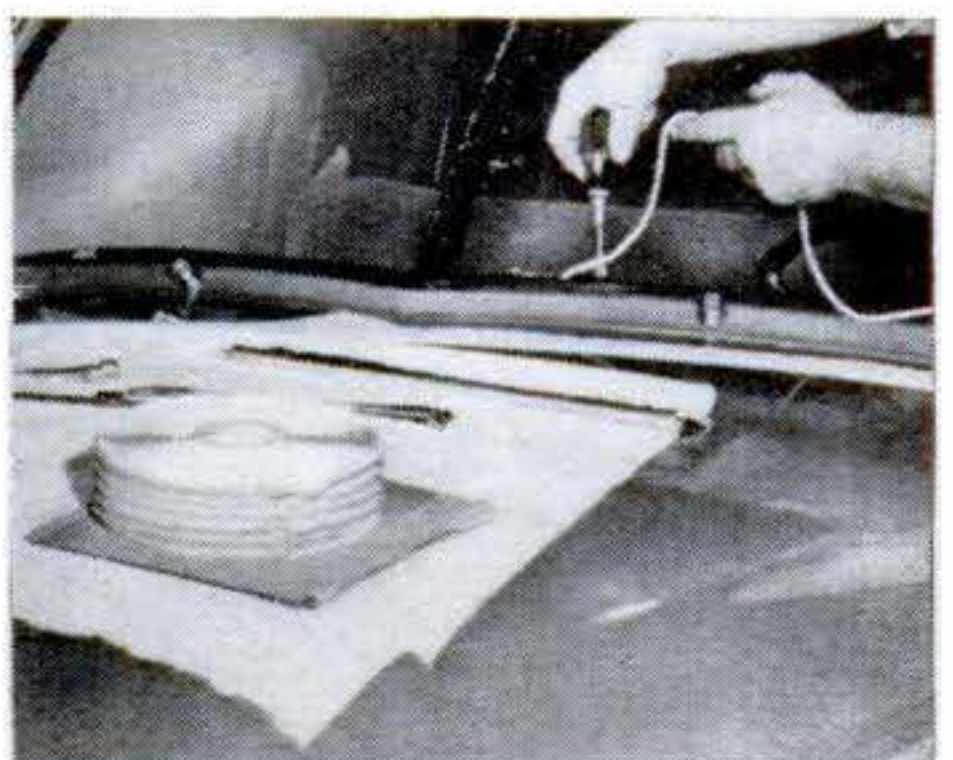

**A PUTTY-LIKE MATERIAL** in cord form, sold by Kaiser dealers, can be used to seal water and air leaks around the windshield or other car parts.





**A SAFETY LOCK** carried by Studebaker and Kaiser dealers protects children from falling out of the rear doors of sedans. A spring-loaded plunger through the center post keeps the rear door locked until the front one is opened. With the front door open, the rear one can then be opened normally. When the safety feature is not required, the plunger can be locked so that closing the front door does not engage it.

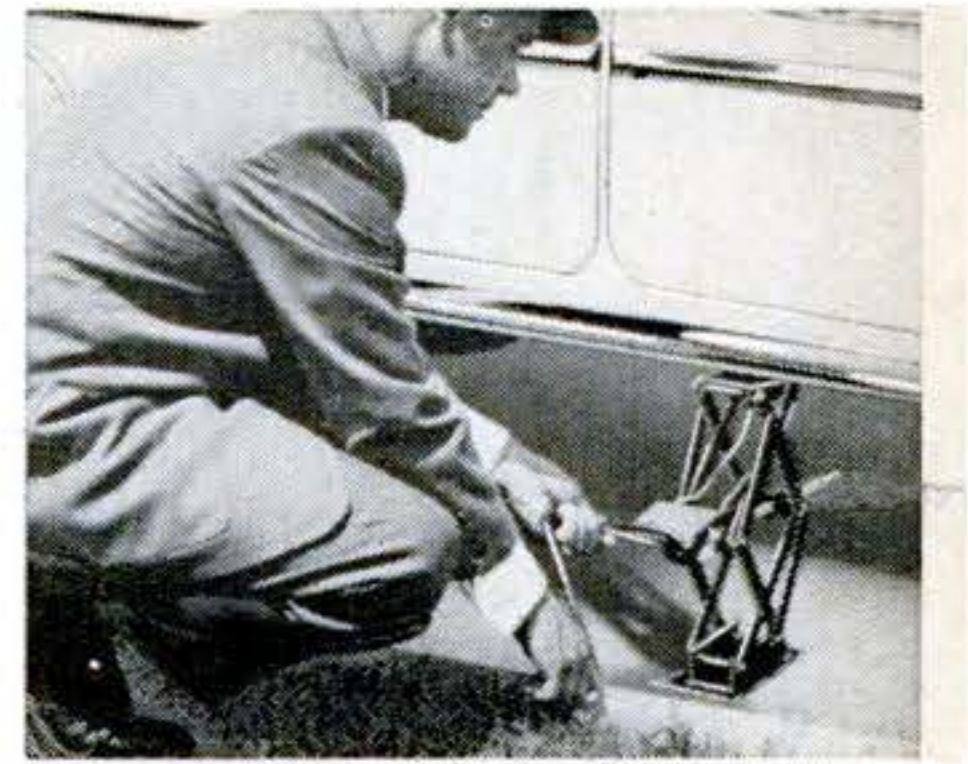
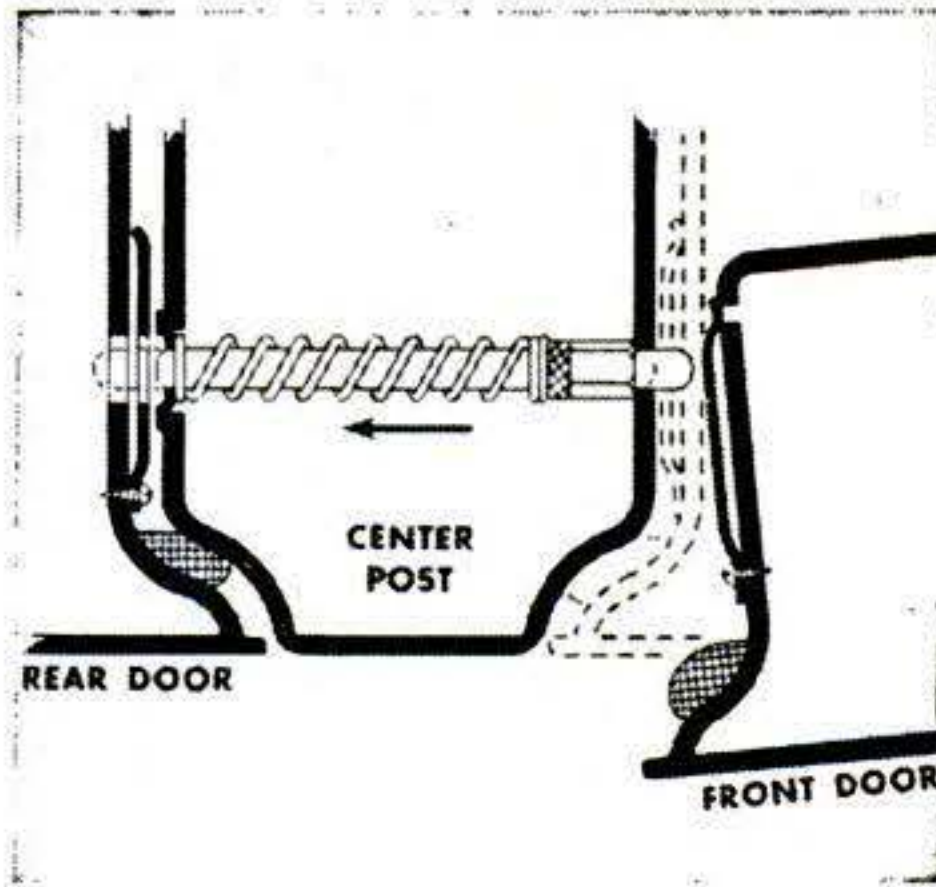

**SIDE JACK**, set under frame, lifts both wheels on one side off the road. Pontiac has it.



**JACK CASE** keeps parts of a bumper jack from rattling around. Buick dealers carry it.



**ELECTRIC LOCKING CAP** for the fuel tank is a Chrysler Corp. accessory. A button on the dash flips the cap open when you want to fill up. Some other cars have a lock for the gas-tank door in the fender.

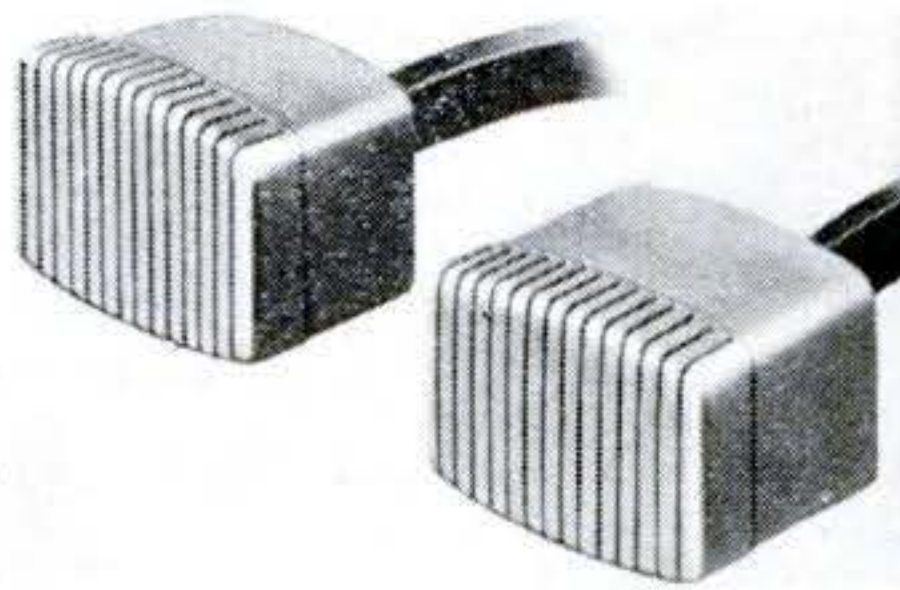

**FOR SHORT DRIVERS.** Extensions add an extra three inches to the brake and clutch pedals, making them accessible to drivers who must stretch a bit even with seat fully forward. They are available from Pontiac.



**AN ACCELERATOR PAD**, made of rubber, has a round extension that keeps your heel from wearing a hole in the floor mat. Chevrolet, Studebaker, Packard, and all Chrysler Corp. cars have this accessory.

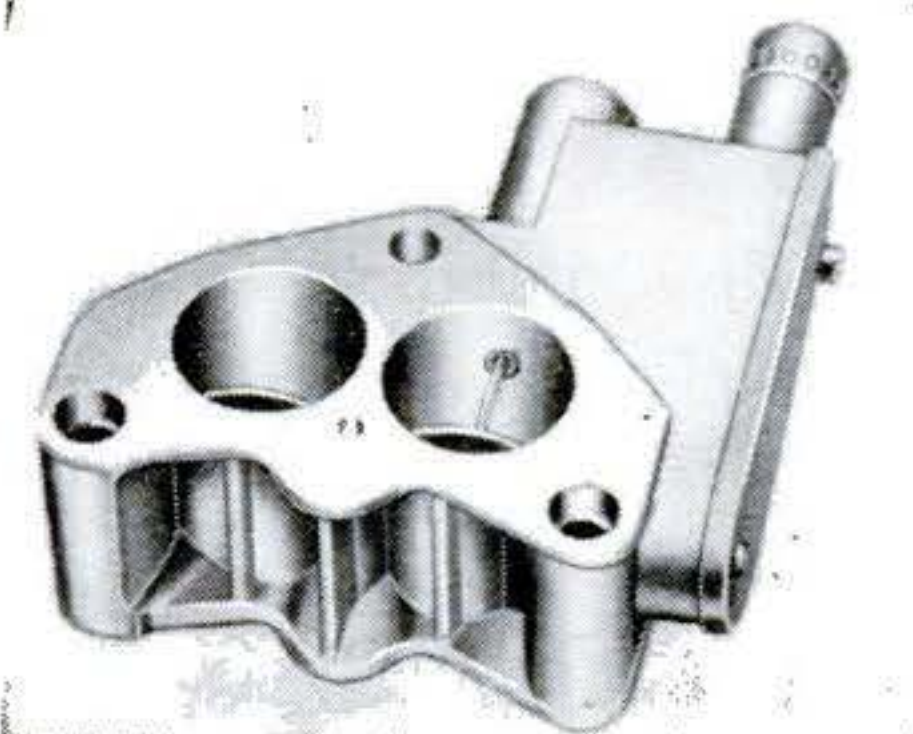

**ENGINE GOVERNOR** is available for late Fords. It keeps engine speed from exceeding a predetermined maximum and reduces gas and oil consumption.

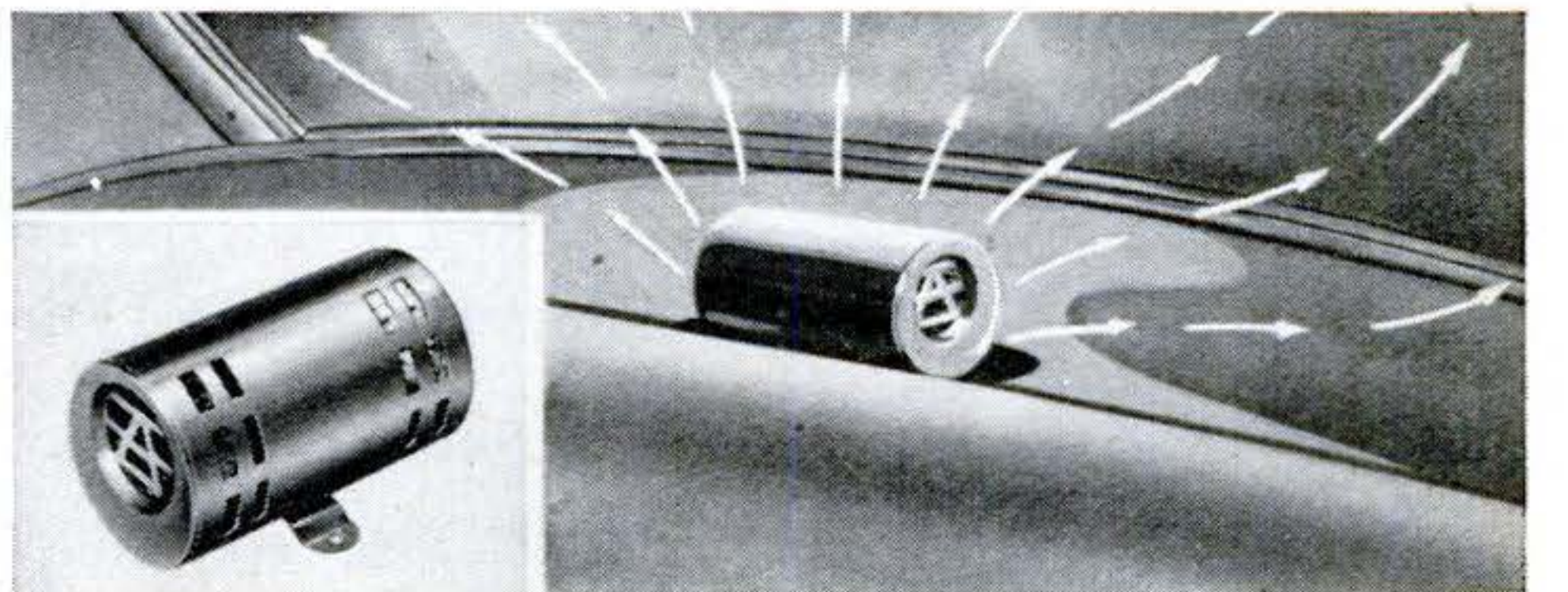

**AN AIR CIRCULATOR**, mounted on the package shelf and controlled by an instrument-panel switch, helps clear steam or frost from rear window. Kaiser dealers have it. The same dealers also offer a fabric package-shelf cover that reduces glare when the bright sun reflects off a polished metal shelf.



# Gus Warms Up a Road Racer

A little English sports car with a bee under its bonnet breaks up Gus's quiet Sunday morning.

**By Martin Bunn**

**T**HE knocking on the door sounded far away, coming from some remote corner of a dream. Gus Wilson rolled over and buried his head in the pillow, but the knocks came again, insistent and louder. Gus struggled to a sitting position and squinted at the old alarm clock by his bed. It was seven a.m. and Sunday.





*"Please help us!" the girl pleaded.*

*"My brother, he's been hurt—"*

"Come back this afternoon!" he called out.  
"It's urgent."

Gus groaned. "Okay, okay. Just a second."

He muttered his way into a beat-up bathrobe, slid his feet into slippers and scuffed to the door. A big man with a fiery red mustache stood in the hallway.

#### ***Race Driver Tells Tale of Woe***

"I say, I'm terribly sorry to disturb you at this beastly hour, Mr. Wilson, but I'm in a bit of a fix!"

Gus blinked, and wondered foggily what an Englishman was doing at his door.

"C'mon in." He motioned him to a chair and plugged in the hot plate.

"Coffee?"

"Thank you, no. C.T.V. Pinkerton is my name. Everyone I spoke to in town recommended your work. You see, the sports-car races up at Wicker Creek Road start in just two hours, and my MG is acting strangely. Mr. Wilson, money is no consideration. I'll

pay whatever you ask. I just jolly well don't want to miss that race!"

Gus was feeling a little better as he sipped a cup of coffee. "Well, let me get my clothes on and we'll have a look. What time did you say the race starts?"

"The race itself begins at 10. But qualifying trials start at nine, and they're part of the entry requirements."

Not quite two hours, and Wicker Creek Road was 15 miles north of town. Gus dressed hurriedly and they went downstairs.

#### ***Gus Admires a Rakish Roadster***

The brilliant red MG squatted low at the curb. It was an older model, a TC, and its jaunty length of hood, spoke wheels and continental flavor were something to admire. Gus lifted one side of the hood.

"What seems to be wrong, Mr. Pinkerton?"

"Well, while I was driving slowly through a small town south of here, she started spitting and missing. The beggar acted cold, and actually was running warm!" Pinkerton



started the engine, and the exhaust rumbled smoothly.

"Now listen to that, will you? She runs fine now. That's the way it's been going. Good one moment, bad the next."

Gus checked the plug leads, the distributor connections and didn't find anything loose. On the other side, he studied the twin carburetors.

"All I've found so far is a small radiator-hose leak. When was the last time you had the carbs cleaned and adjusted?"

"Just the day before yesterday. Tried a spare set of plugs, too. No improvement."

"Okay. Let's take her down to the shop."

#### **Mr. Pinkerton Steps On the Gas**

They drove to the Model Garage and before long Gus was reading dials on the engine tester. There was nothing abnormal.

"Look at that. The vacuum gauge shows 21 inches of mercury. That's good in any language. So, with time short, all we can do now is take her out on the road. Just drive as you did last night."

"Righto!"

At the edge of town, Pinkerton began stepping hard on the accelerator. Gus watched the needle slide up until it hung on the upper lip of 80.

"How fast do you turn a racing course, Mr. Pinkerton?"

"Depends. I understand it's a two-and-a-half-mile course at Wicker Creek. I should judge about two minutes or so. The hotter machines, Jaguars and Allards, for example, do it in much less."

Gus pictured the narrow twisting little road that circled the picnic grounds.

"That fast?"

"Oh yes. These beggars hang on in the corners like footprints in soft asphalt. Allow me to demonstrate."

Gus grabbed his seat and tried not to believe the turn he saw cutting sharply to the right.

Pinkerton twisted the wheel, the tires began to scream and the car leaned slightly.

Gus waited for the inevitable loss of control, the spin—but the MG hung on and stayed with it like Grandma LuLu Belle out for a 15-mile-an-hour drive in her Teaboiler Eight.

#### **Gus Hangs On for Dear Life**

The Englishman's luxuriant mustache blew about wildly in the windstream as he turned to observe Gus's reaction. "See?"

Gus didn't attempt a reply. He kept a deathlike grip on the seat as they sped through several more turns. The engine didn't change a note.

"It's making a blinking liar out of me!"

The road led steeply down to another turn before rising over the next hill. Off the road, beyond the sharpness of the turn, was another MG, wrapped around a tree. . .

"I say!" Pinkerton squealed to a stop.

A girl was trying to move the driver from behind the wheel, crying as she tugged at the unconscious man. Then she caught sight of them and ran toward the car. "Please help us!" she pleaded. "My brother, he's been hurt—"

#### **Aid for a Damsel in Distress**

Pinkerton lent a hand, and when they got him on the grass, looked him over carefully.

"Nasty rap on the head. We should get him to a hospital right away."

"How'd it happen?" Gus asked the girl.

"Some fool forced us off the road. Wish I had his number. Bob tried to avoid him and—" She broke down again.

"Look, miss, get in my car. In the center on the drive shaft. We'll carry your brother over, put him in the seat, and you hold him as steady as you can."

"Hold on," Gus put in. "I'm not so sure we should move this man at all. We'd better go get a doctor and an ambulance."

With an obvious effort at control, the girl turned to Gus. "Please, please," she begged. "Let's not waste time—let's get him to a hospital as fast as we can."

[Continued on page 219]



## Hints from the Model Garage

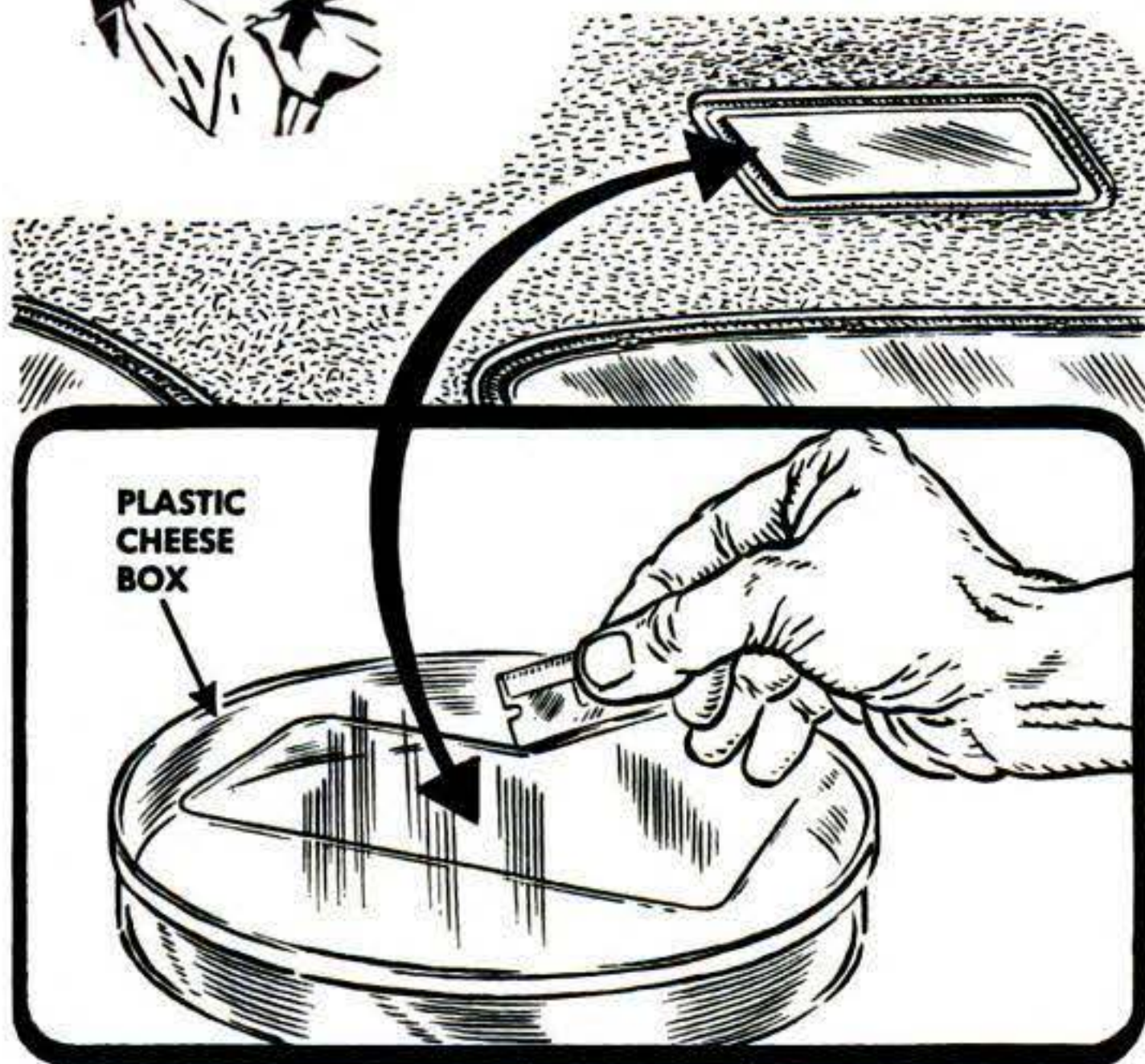

**A broken dome-light glass** can be replaced easily and inexpensively by cutting the desired size from one of the plastic containers in which cheese and other products are sold. Give the disk a frosted appearance by sanding it lightly.

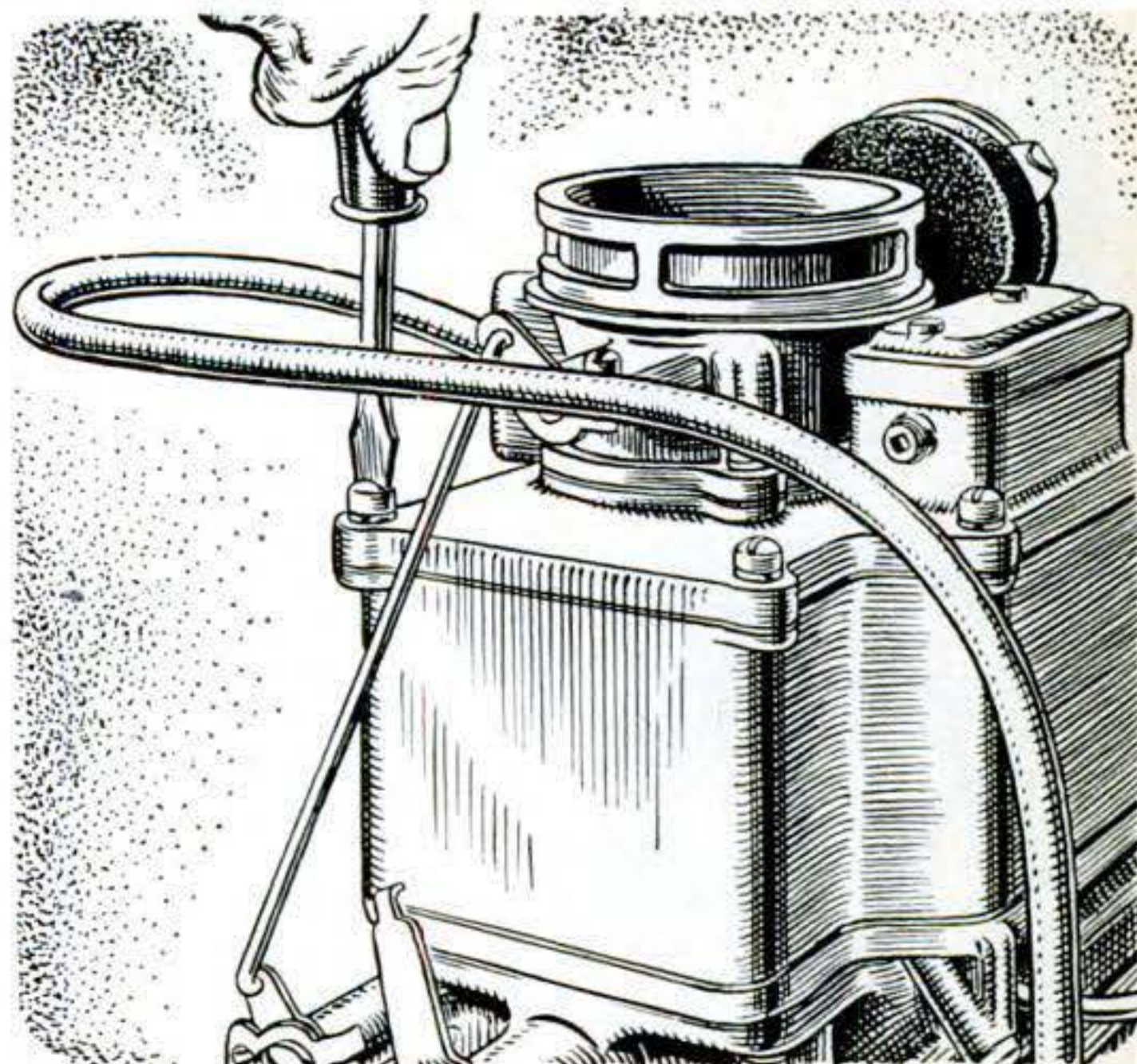

**Stalling or rough idling** may be caused by air sucked in around the gasket between air-horn assembly and float bowl or carburetor body. Tighten hold-down screws periodically, and also check on the nuts that hold the carburetor to manifold.

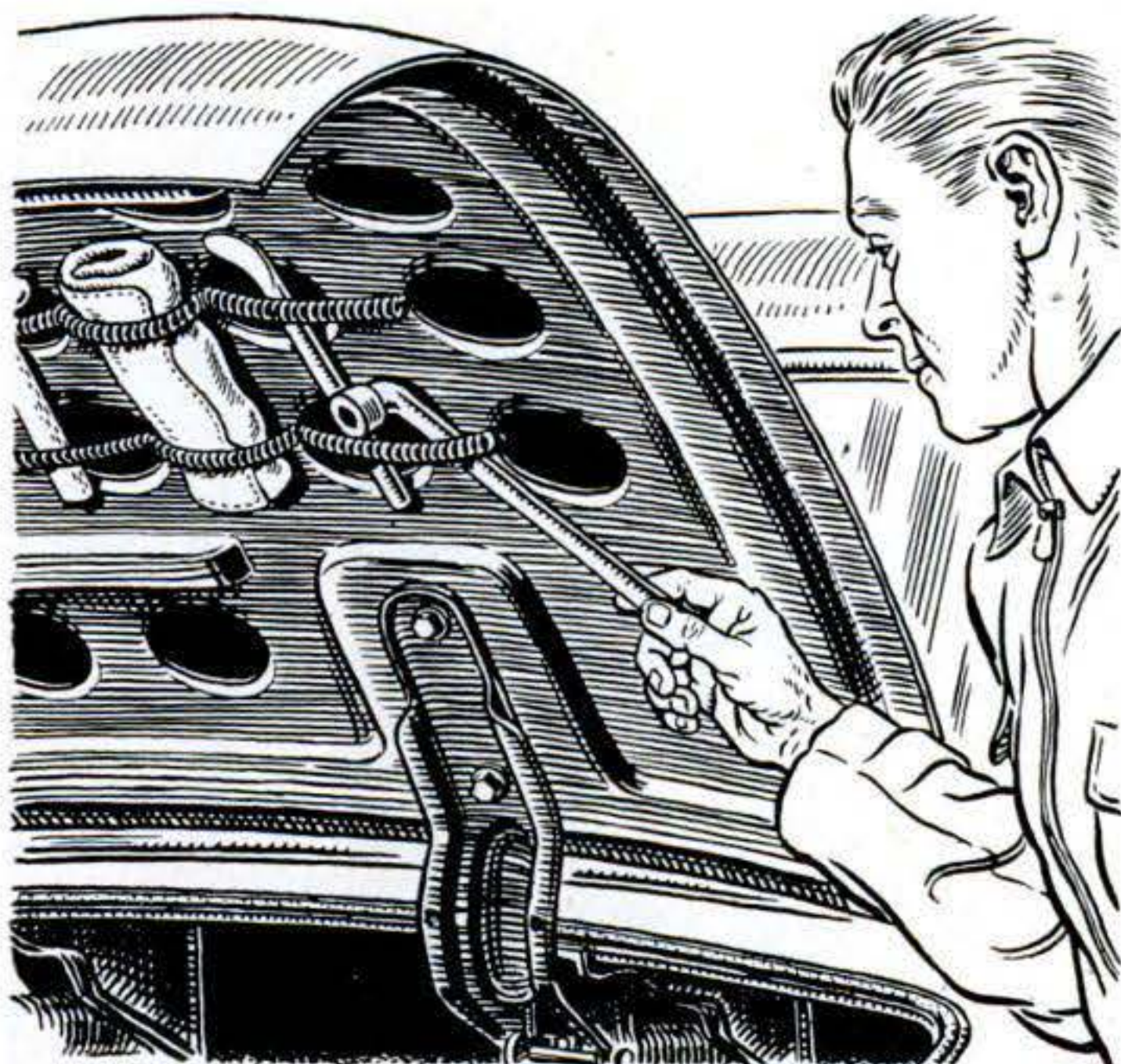

**For a neater trunk**, stretch a pair of door springs across the inside of the lid, hooking the ends into existing holes. You can then store miscellaneous equipment there—small tools wrapped in cleaning cloths, work gloves and so on. Wire the springs to the lid at intervals to provide compartments for specific items.

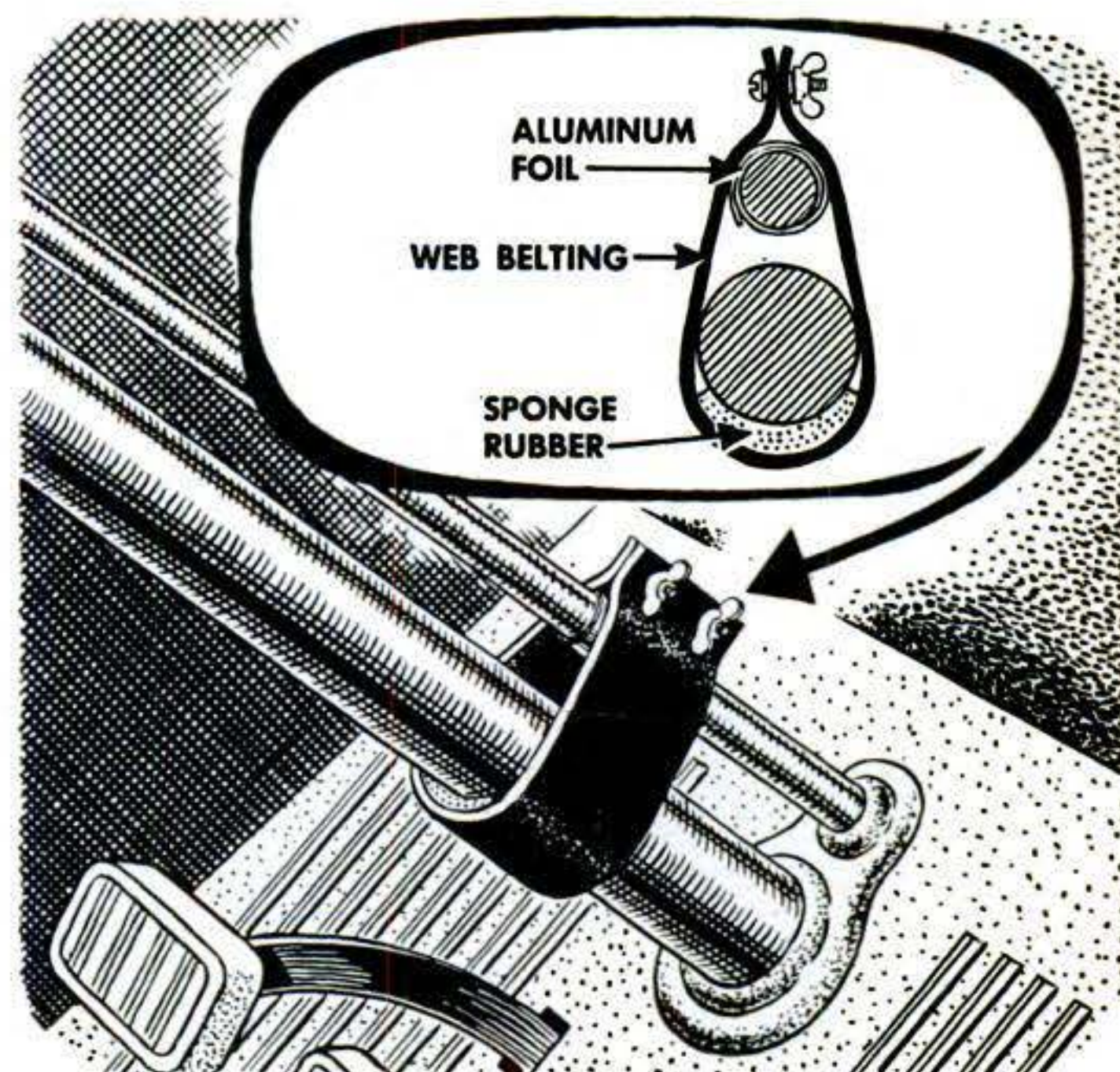

**To stop vibration noise** in a shift rod paralleling the steering column, try this trick. Belting from surplus army equipment is ideal, for it contains reinforced eyes every few inches. Run small bolts through these. Aluminum foil around the rod acts as a lubricant. The rubber allows a certain amount of give.

**Please turn the page for more auto hints.**

JUNE 1952 | 71

## **MORE** Hints from the Model Garage

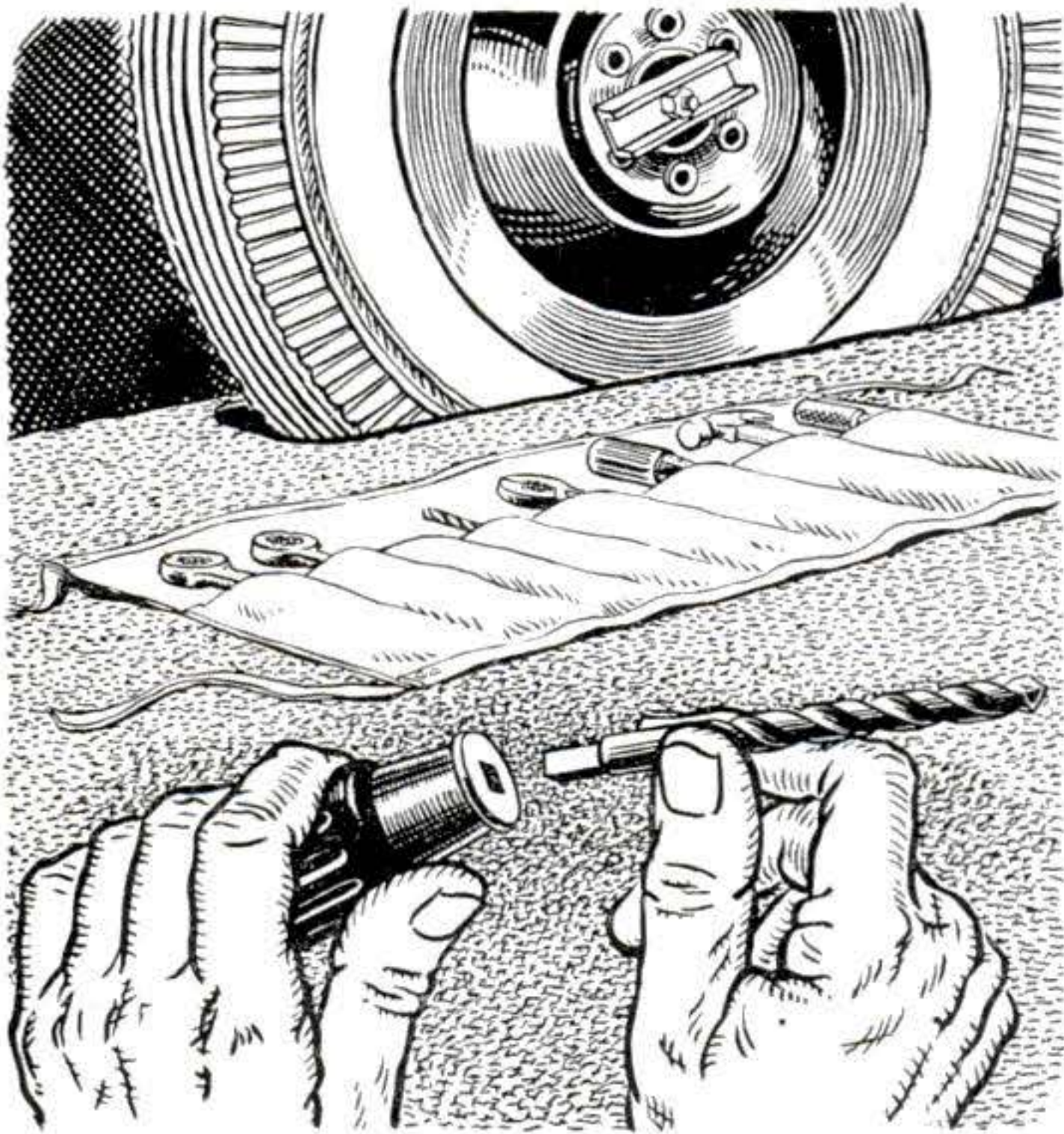

A **twist drill** is a worthwhile addition to a car tool kit if you consider a regular hand drill too bulky to carry. One idea is to grind the drill shank so that it can be used in the handle of a screwdriver that has a set of removable blades.

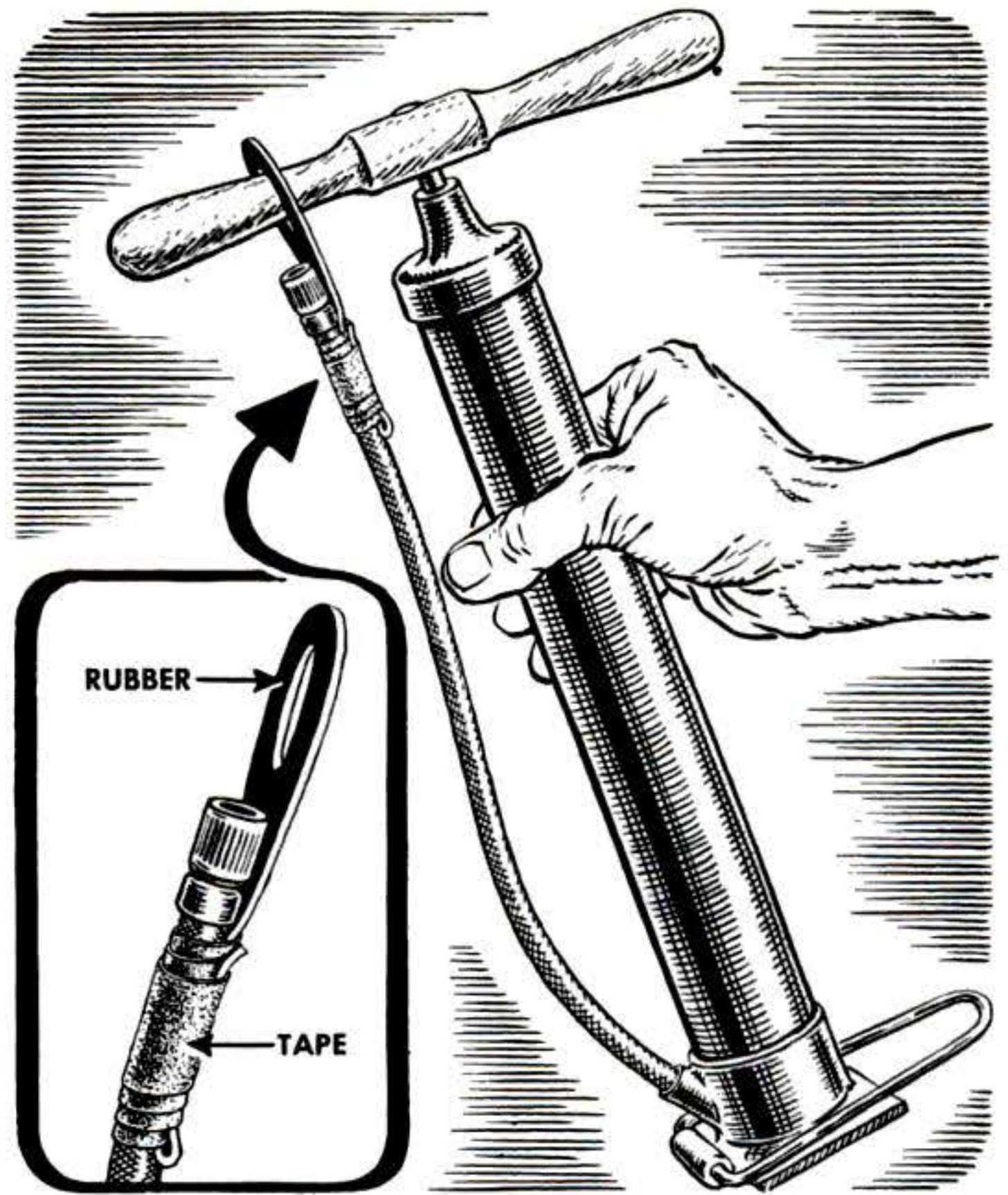

A **piece of rubber** attached to your tire pump like this will keep it a compact unit while stored with other gear in your car. The projecting rubber bends aside and doesn't interfere when you screw the air hose to the tire valve.

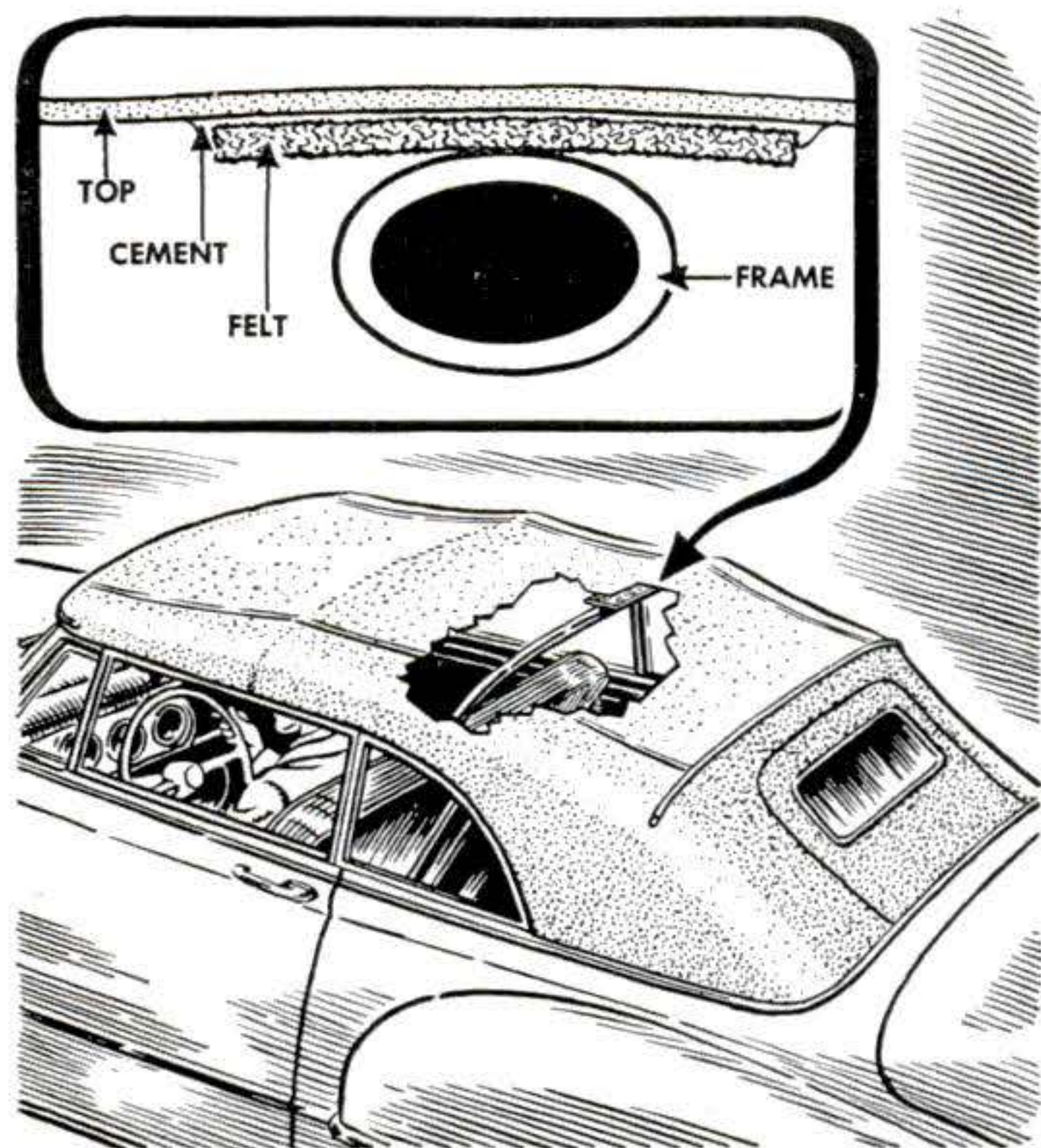

A **convertible top** often wears through at the points where the fabric slaps the frame cross members. A strip of felt or cloth attached under the top above these members will give the fabric longer life. Use rubber cement to attach the strips.

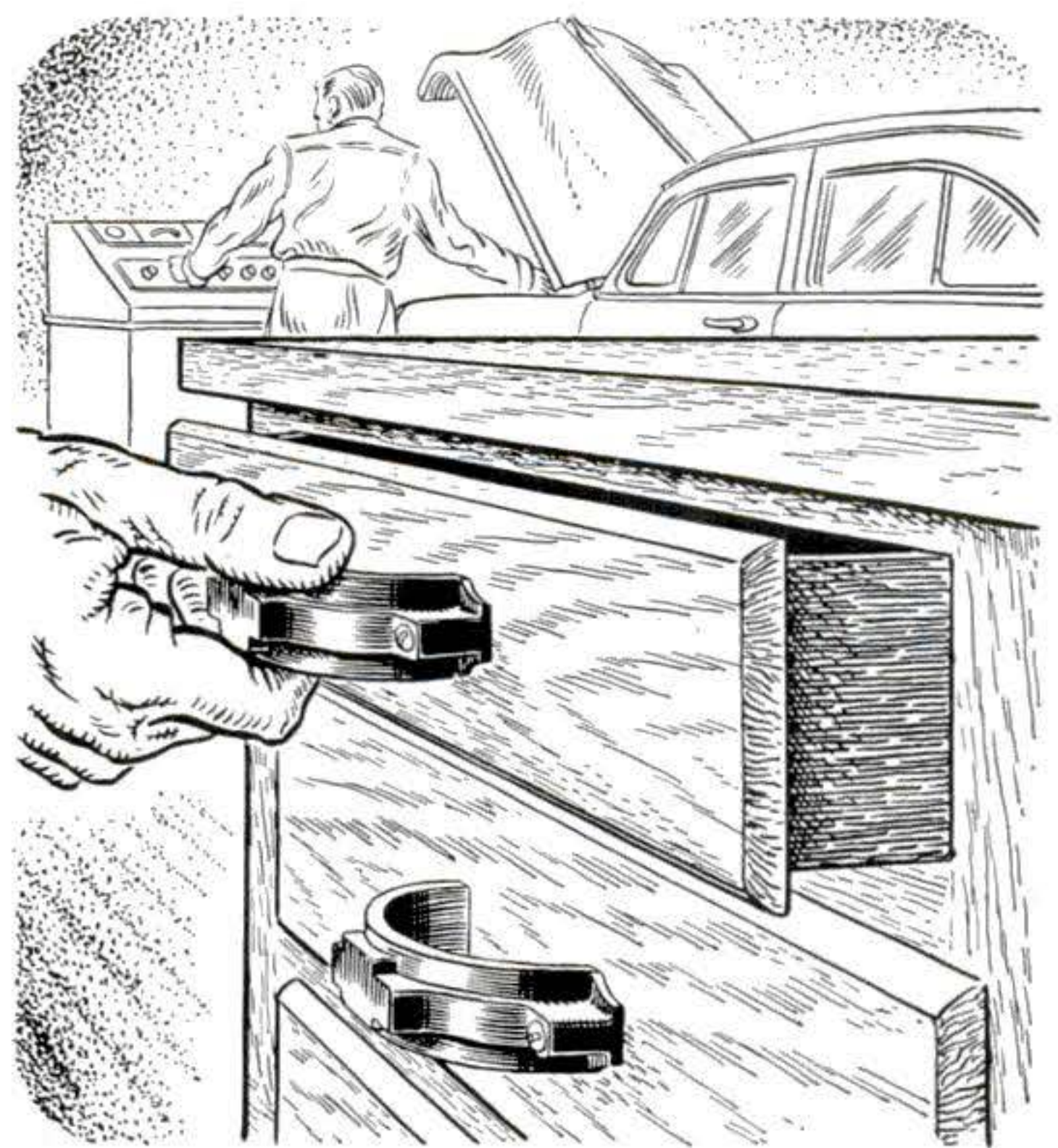

**Discarded caps** from the big ends of connecting rods can be put to use as drawer or cabinet-door pulls in a shop. Bolt or screw them in place. A garage that makes general repairs will usually have a lot of the caps around.

# How a Physician Gets Away Fast

*Scraped fenders are less likely if you can see where you are going.*



**DRIVING HEADFIRST** through a narrow passage like this saves time and lessens the hazard of scraped fenders. But a Los Angeles doctor had a problem. After he drove through the passage to his garage, he had to back out. There was no room to turn. So . . .

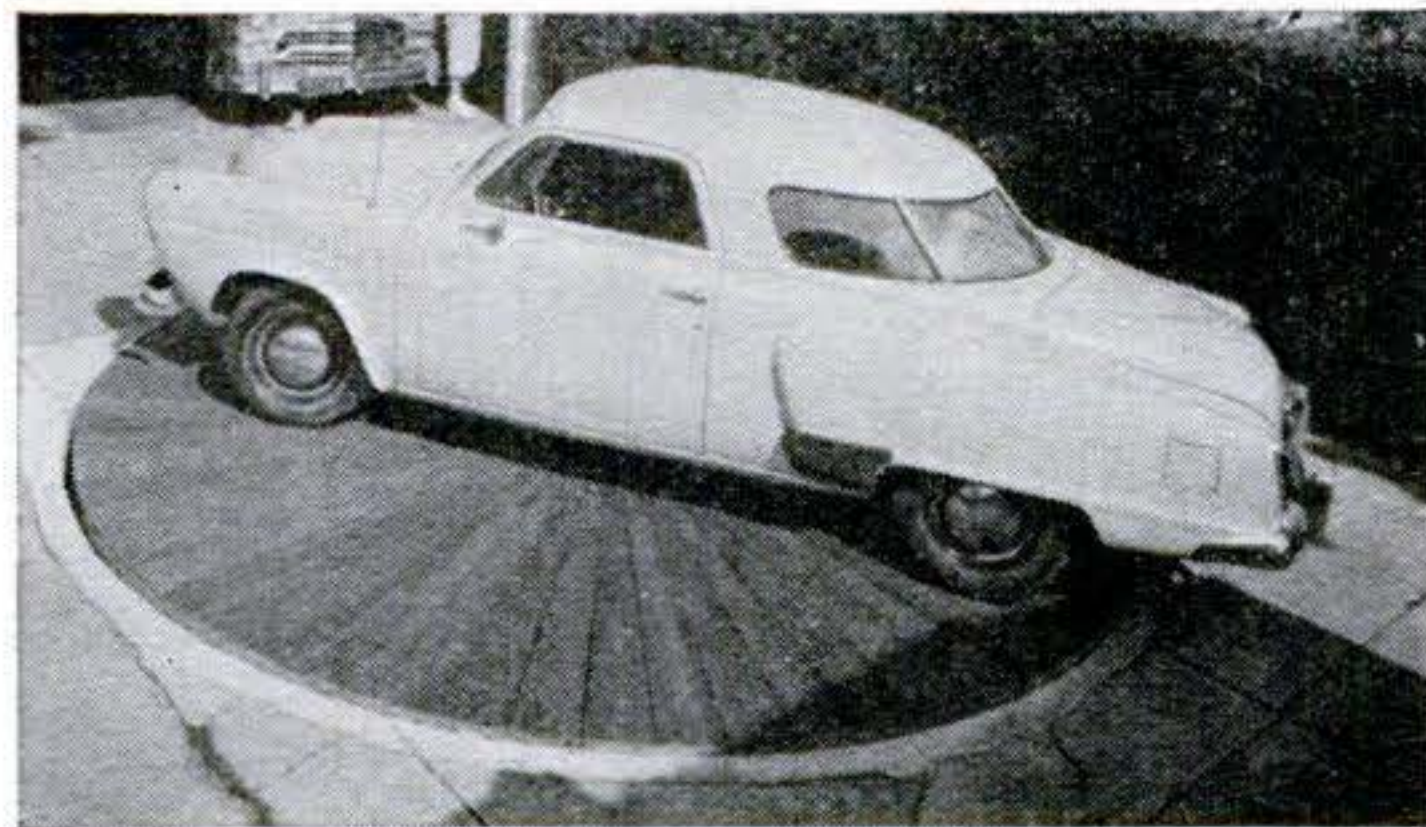

**A TURNTABLE** was installed in the driveway. Now, on returning home, the doctor drives through the passage, parks on the turntable, steps to a switch in the garage, reverses car (in 13 seconds) and backs it into the garage.



**AWAY HE GOES**, out the passage headfirst, if an emergency call comes. No time-wasting backing. This turntable system, originated by F. N. Eaton, Pasadena, Calif., uses a center bearing and 12 rollers located near the outer edge. A 1/4-hp. electric motor, located in an adjoining pit, drives it through a chain.

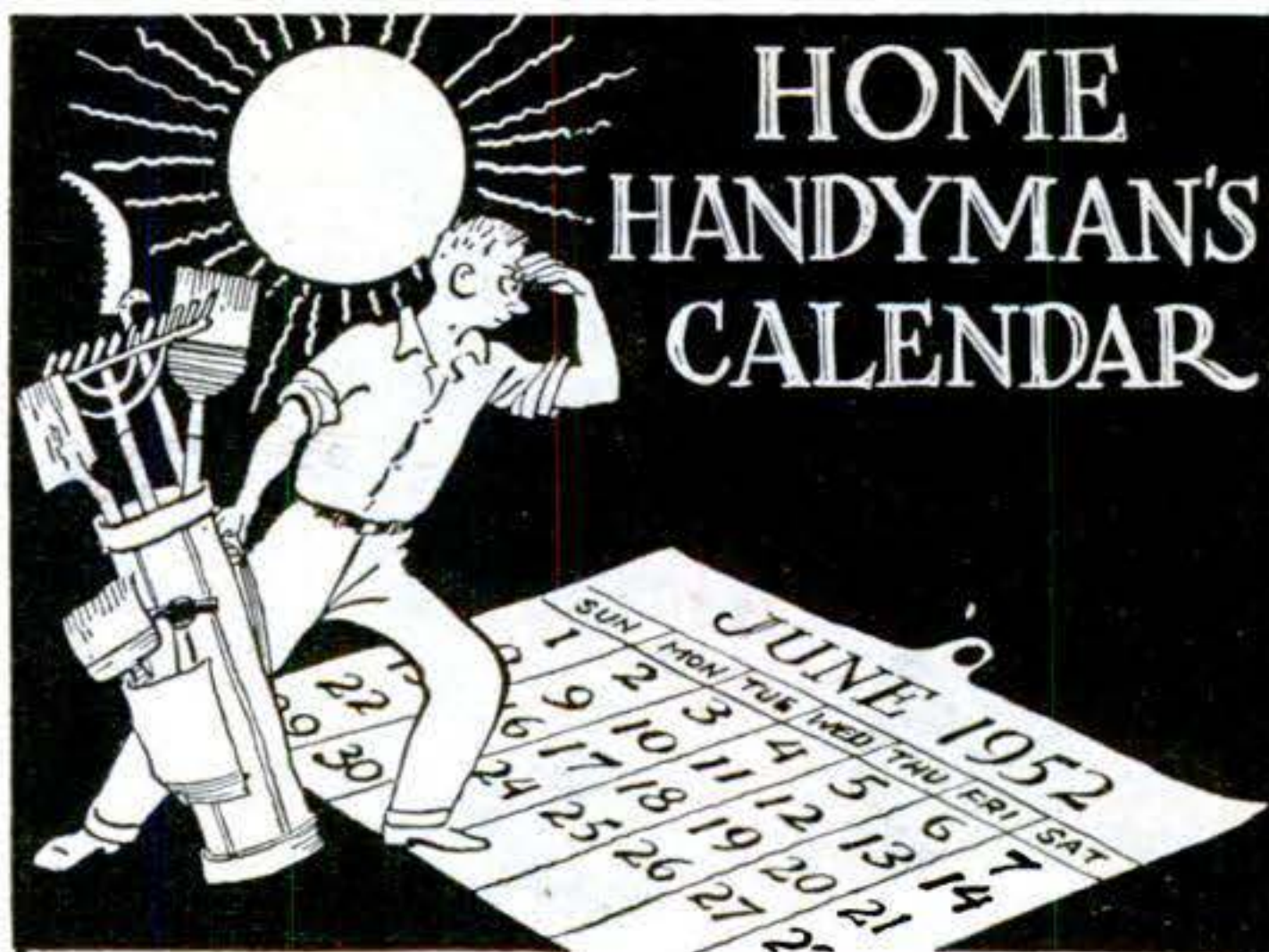

## June

Bringing the longest days of the year, June is the time to finish outdoor chores—before summer heat makes you too lazy.

- Do any necessary outdoor painting now, or else wait until after the first insect hordes have passed.
- Look for signs of rot in supports under porches and outside stairs. Cut out any bad wood and replace it with new.
- Repair garden hose and lawn sprinklers for the watering season ahead. Check outside water outlets for leaks and install an additional outlet if you need one—perhaps on the side of the house where the hose doesn't quite reach now.
- Clean up rubbish, tidy the wood pile, repair the compost enclosure.
- Take advantage of rainy indoor days to keep up lamp and appliance cords, and replace darkened lamp bulbs. Clean all the radiators, using a stiff brush or vacuum cleaner.
- Better check your fishing tackle, for vacation time is on the way. And it's still not too late to start making some piece of needed vacation equipment.

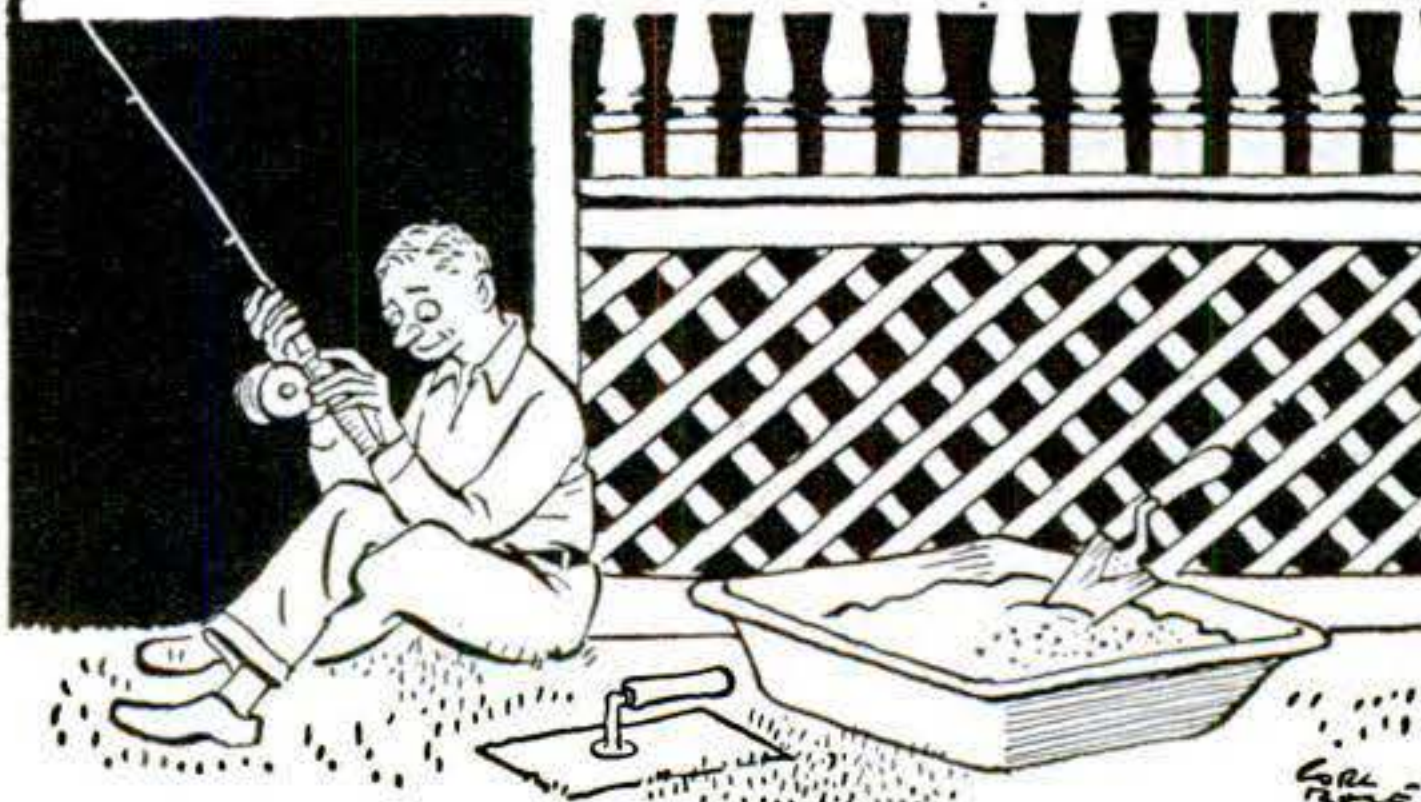

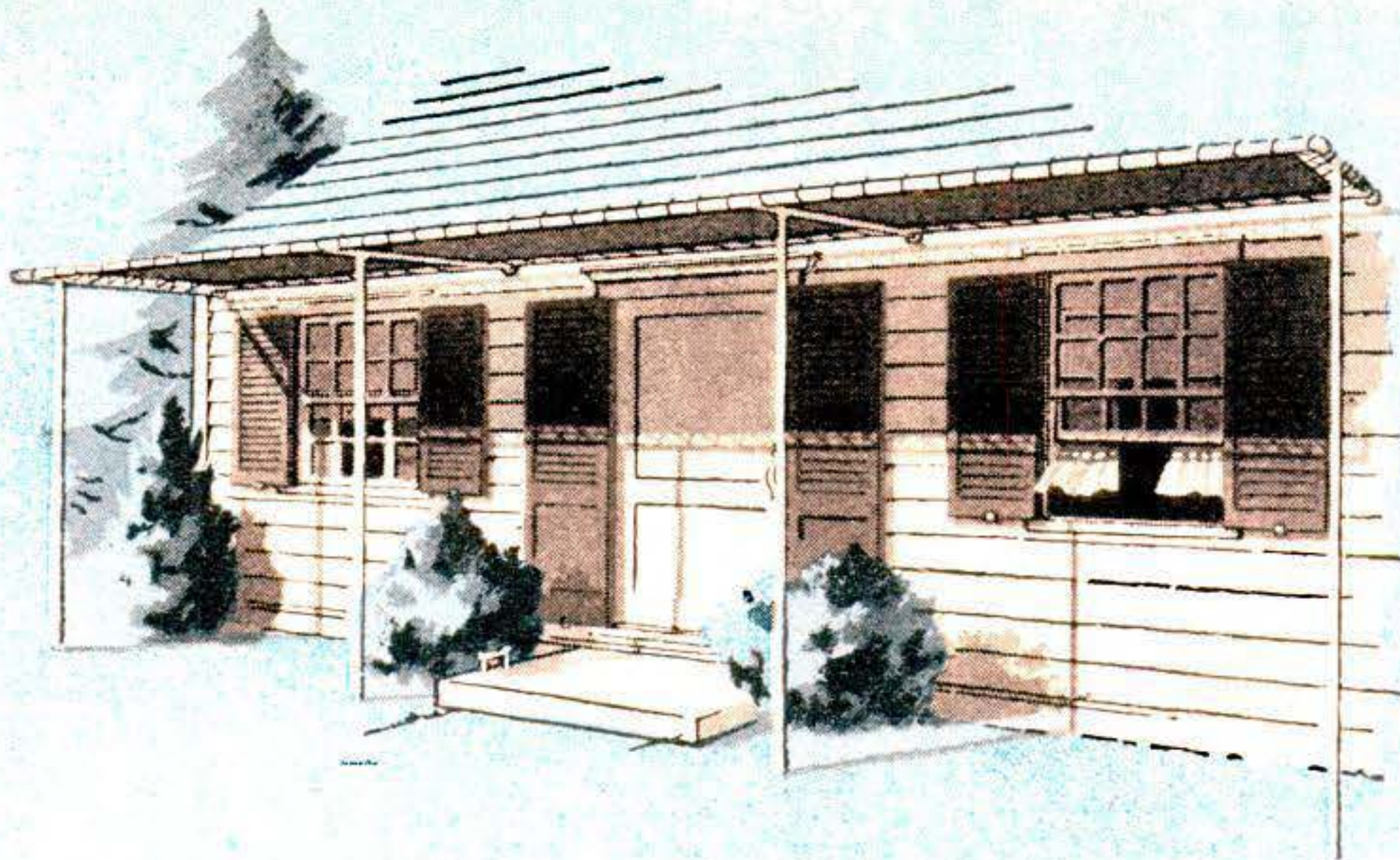

**AWNINGS** don't have to be limited to individual windows—they can be made at home to shield an entire side of a house from the sun. This one has a pipe framework to carry the canvas. For the uprights, 2" pipe will do. The frame can be 1" pipe or even conduit. Plan it so that it is removable after the hot weather is past.

# Why Live in a Hot House?

*If you make your own shade and blow your own breezes, you can keep your home a lot cooler this summer.*

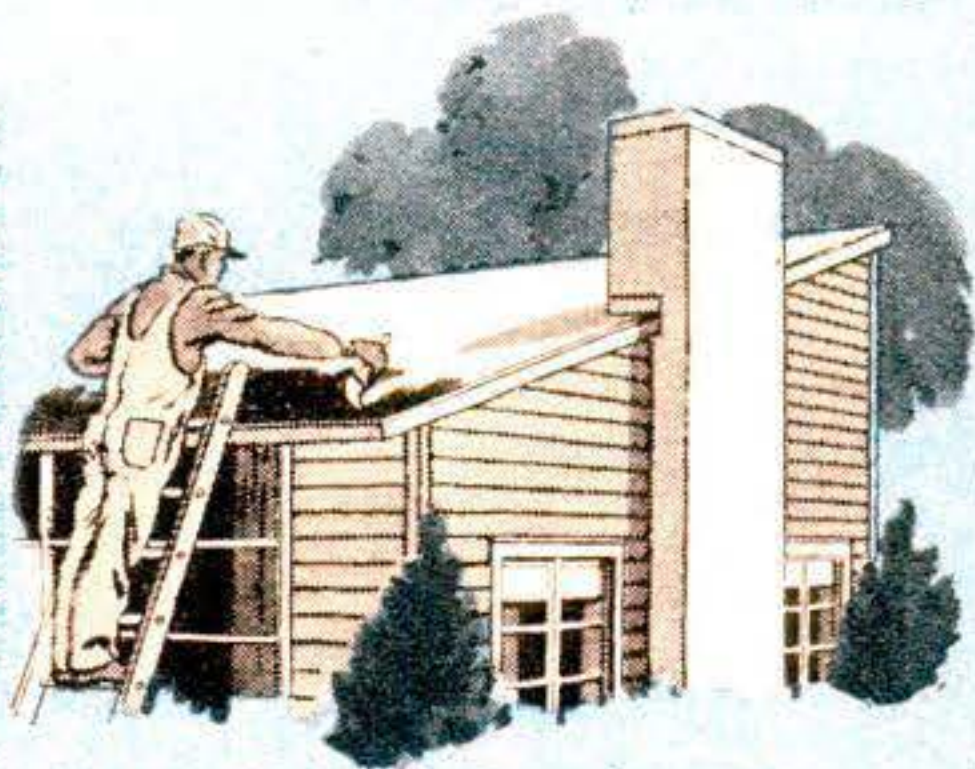

**LIGHT COLORS** reflect heat, dark colors absorb it. Painting your roof white will make the attic—and consequently the house—cooler. Use one of the special paints for asphalt shingles. The asphalt won't bleed through these paints as it will through ordinary house paint. For wooden shingles, use a white shingle stain.

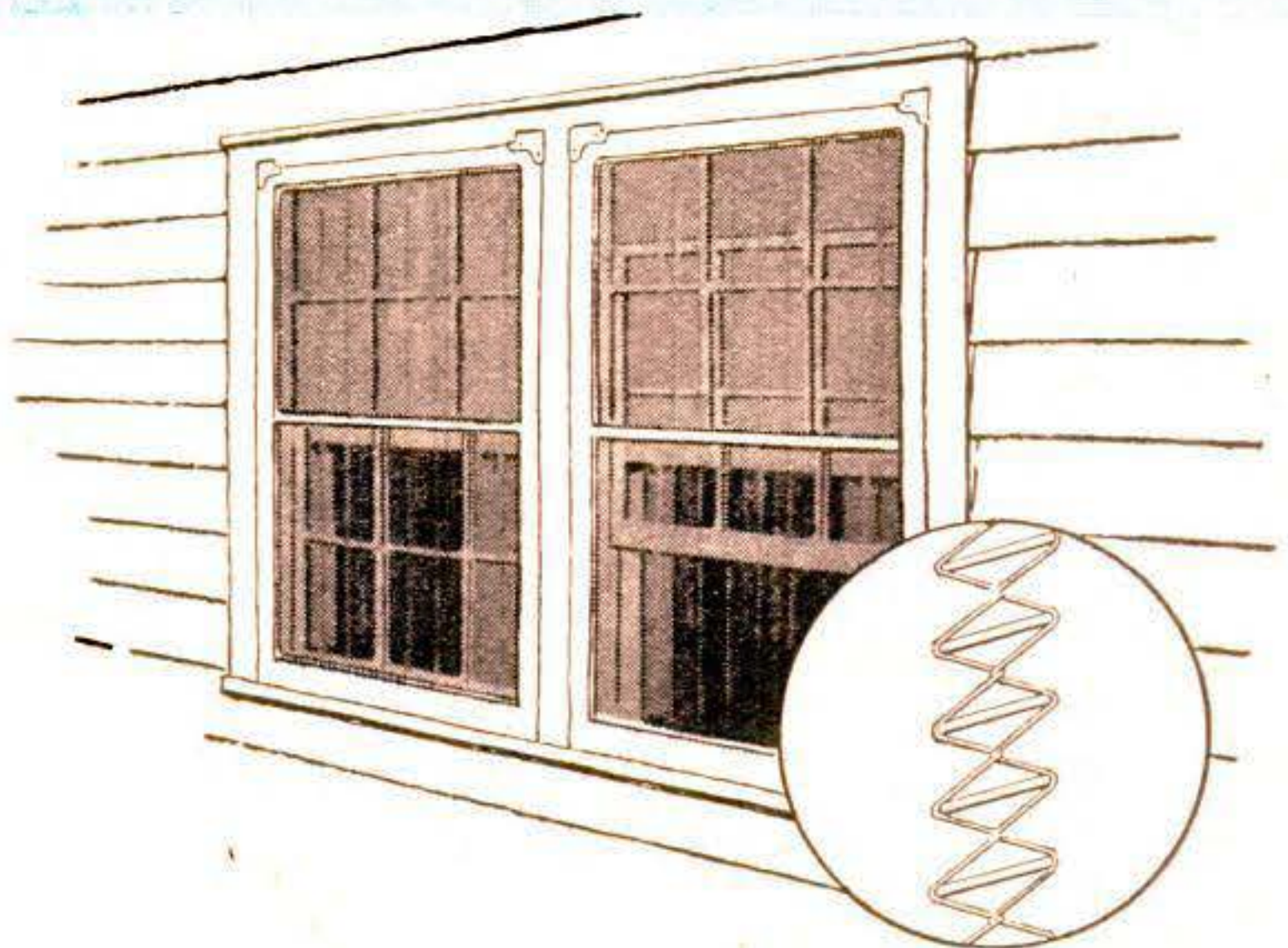

**HEAT-REFLECTING INSECT SCREENS** let in light and air but block the direct rays of the sun. These screens are made up of tiny slanting metal or plastic slats. Vertical wires hold and space the slats.

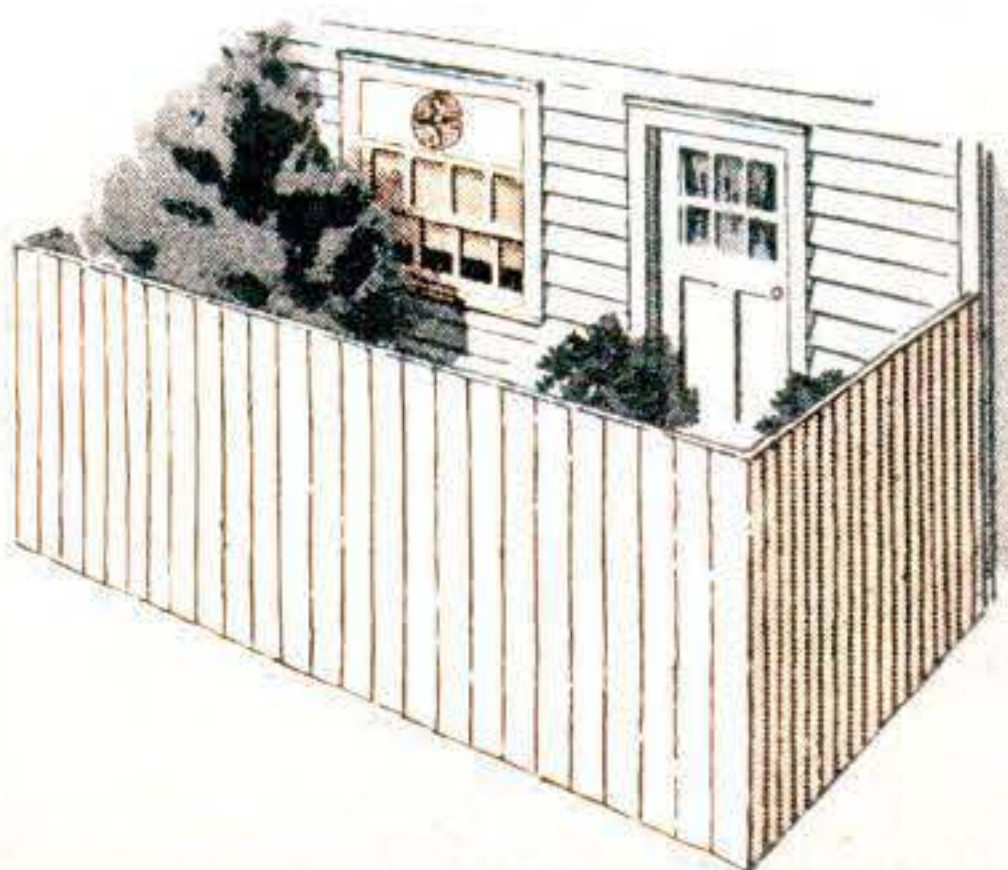

**WINDOW FANS** bring you made-to-order breezes, but they have to be located with care. Don't mount one where it faces prevailing winds that will push against its air stream or where there is an obstruction within five feet. The fan at left is in a poor location because the shrubbery and high fence may cut down its air delivery. Insect screening can reduce a fan's efficiency by as much as 50 percent. It's better not to use a screen or to provide an easily removable one. Window fans are available with expandable flanges to fit many window widths, even casement windows. Most fans blow air out, but some are reversible so that they can also pull it in.



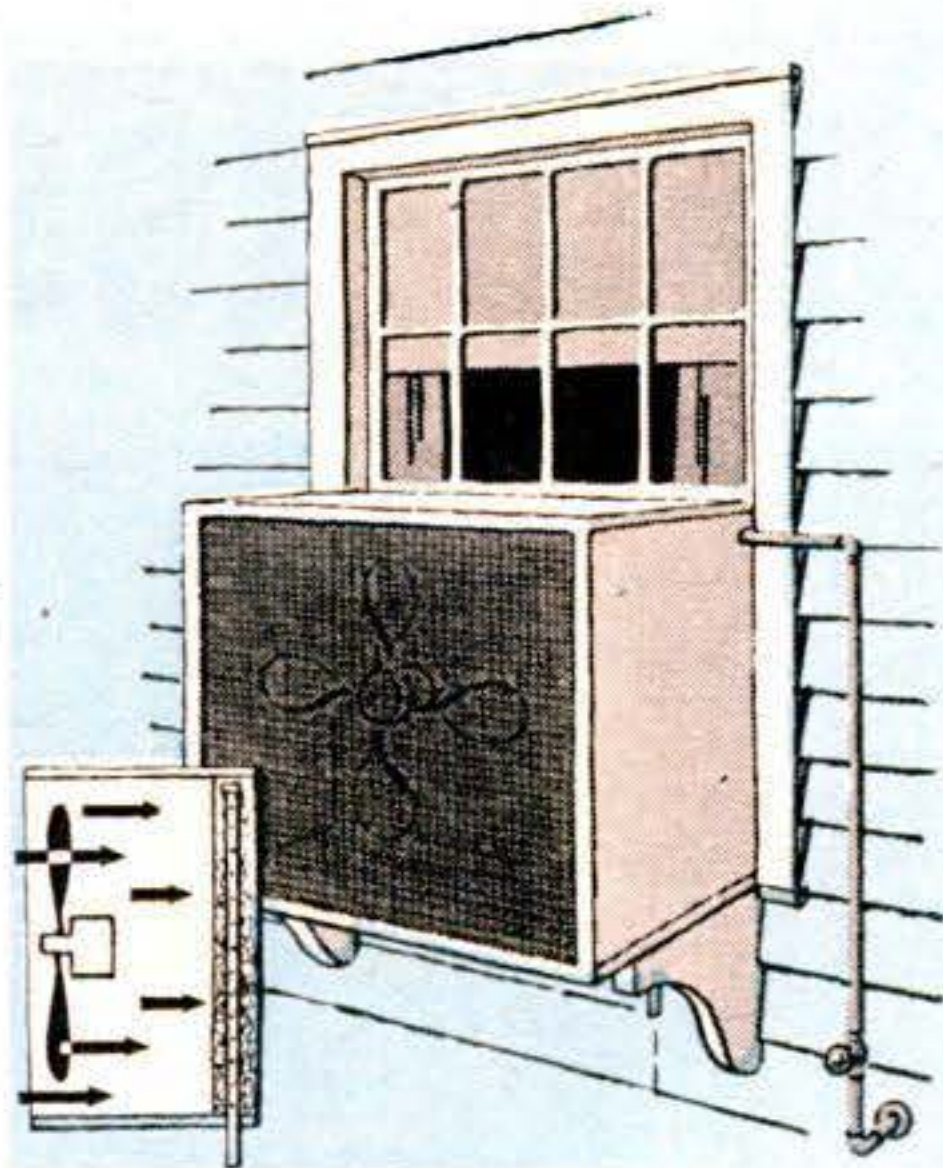

**EVAPORATIVE COOLERS** — also called desert coolers — are mounted outside a window, can be easily built. They work well in areas of low humidity. You need a box, a fan, some excelsior and a water supply. Water drips through the excelsior while the fan blows outside air through it and into house. The air is chilled because it gives up some of its heat to evaporate water from the wet excelsior.

**WATER SPRAYS** on a roof will help cool a house and can cut heat load on air-conditioning equipment by 25 percent.

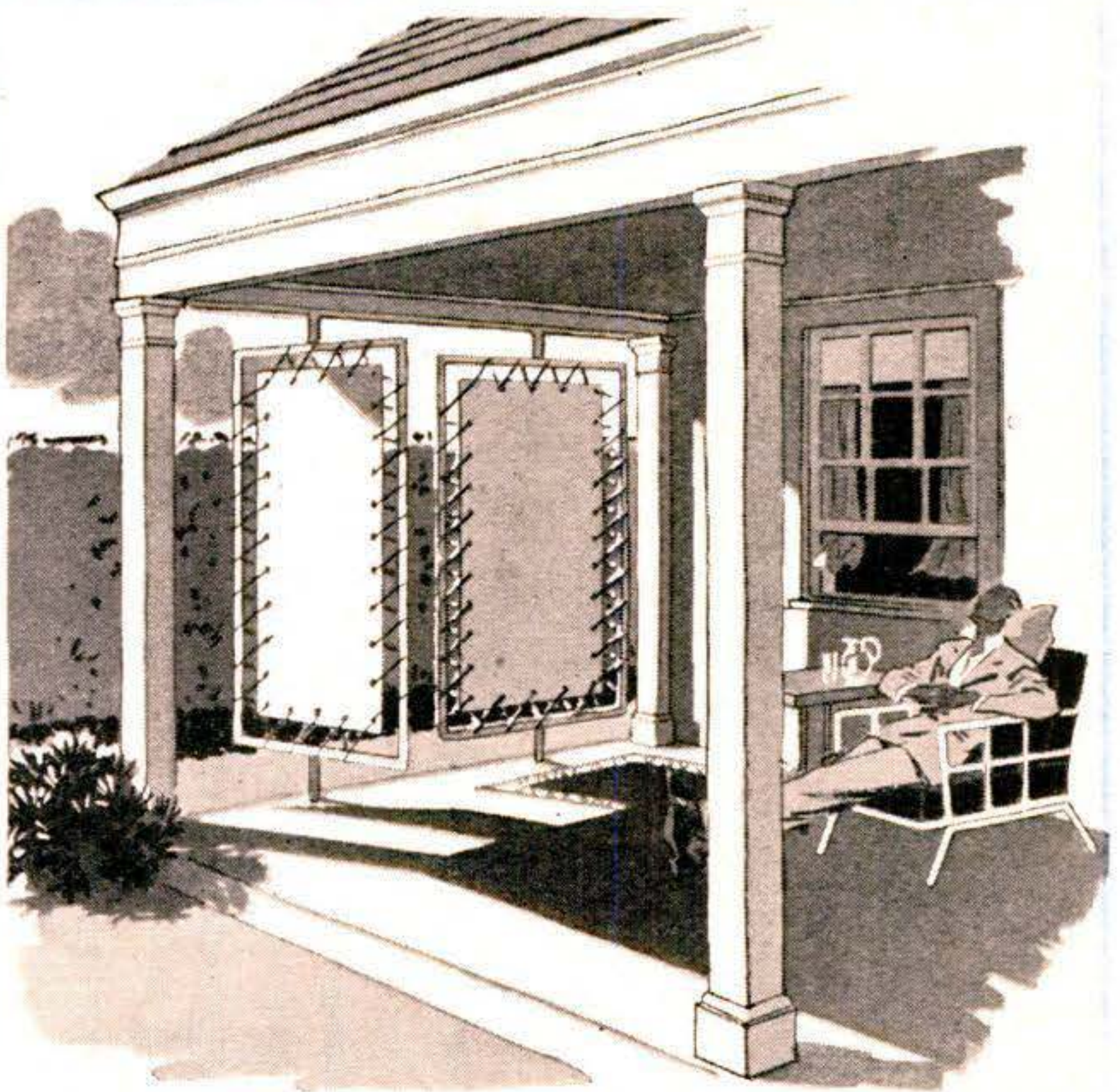

**SUN SCREENS** pivot to keep out sunlight but let in breeze. They can be bent up from conduit, or assembled from pipe by welding or joining with elbows and tees. Canvas, available in almost any color, is laced into the centers of the pipe frames. A remote-adjustment mechanism, like the awning control shown on the following four pages, would add a luxury touch.

**SHUTTERS AND JALOUSIES** help beat the heat. The fence at left below is like a giant jalousie turned on its side. The wide vertical boards, set at an angle, shade the terrace and provide privacy yet let the breeze blow through. Shutters and jalousies outside a window are better than shades on the inside, since they stop the sun heat before it gets inside the house.

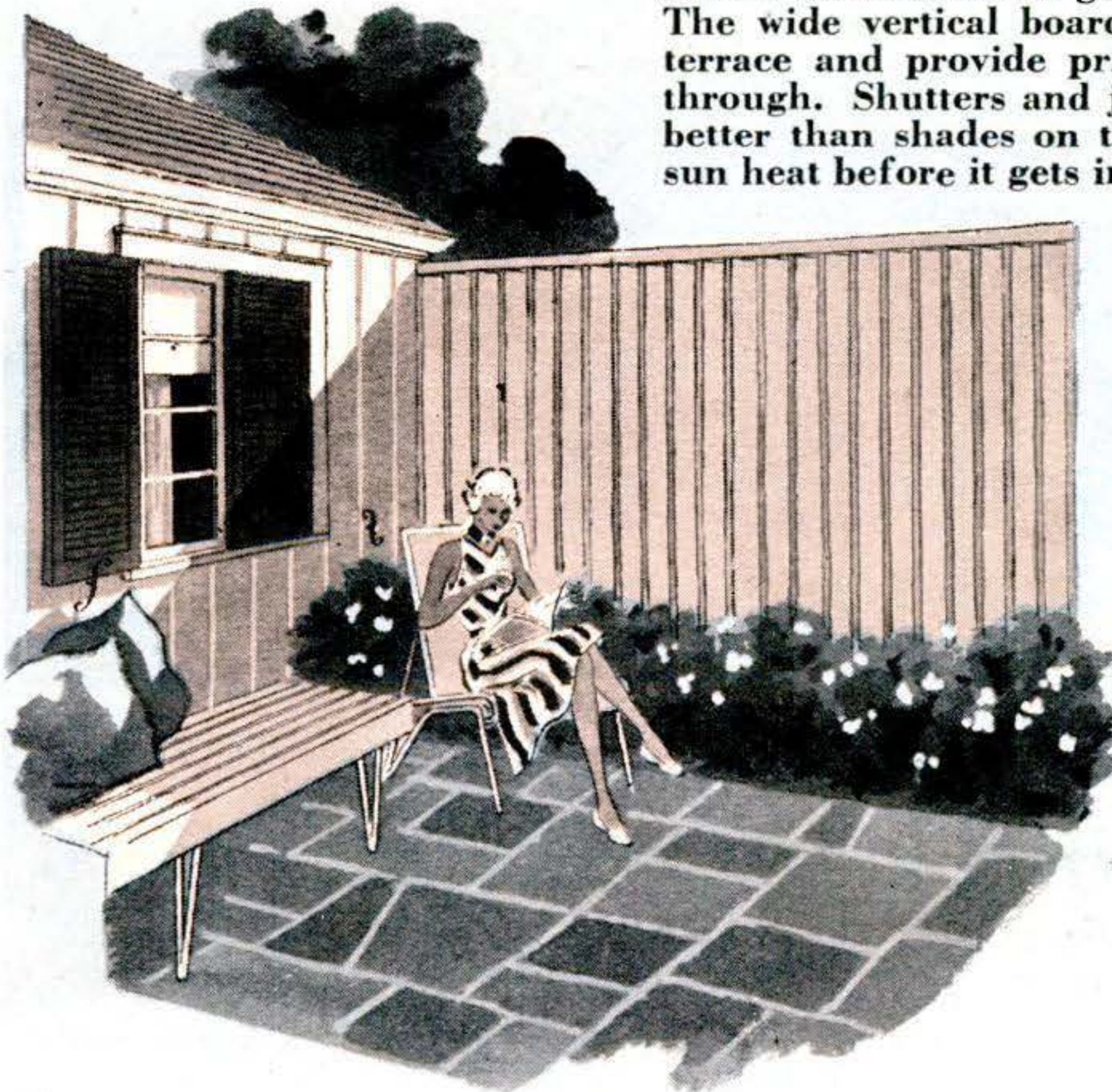

**FLOOR FANS** look like hassocks or cocktail tables. They pick up air at floor level—where it is coolest—and move it upwards and outwards.

**FANS ARE RATED** by the number of cubic feet of air per minute they deliver. To find the size window fan you need if you live in the North, divide the cubic feet of the room by three. Divide by two for the central states. For the South, use a fan that handles as many cubic feet as the room has.

# This Switch Operates

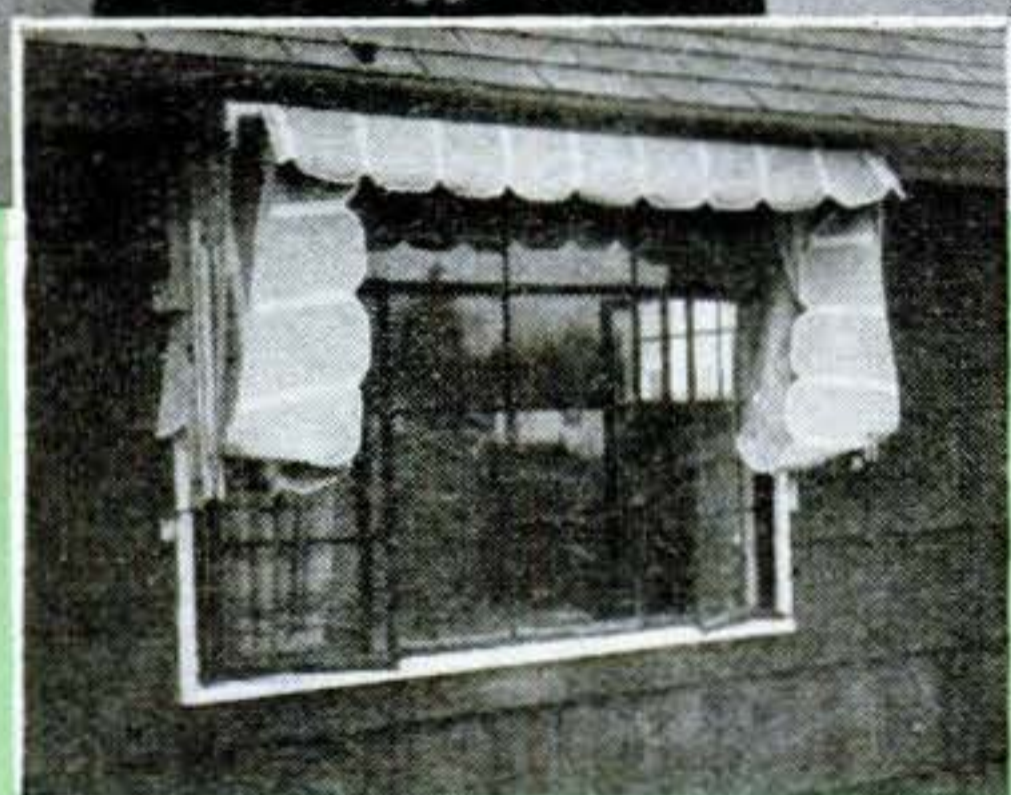
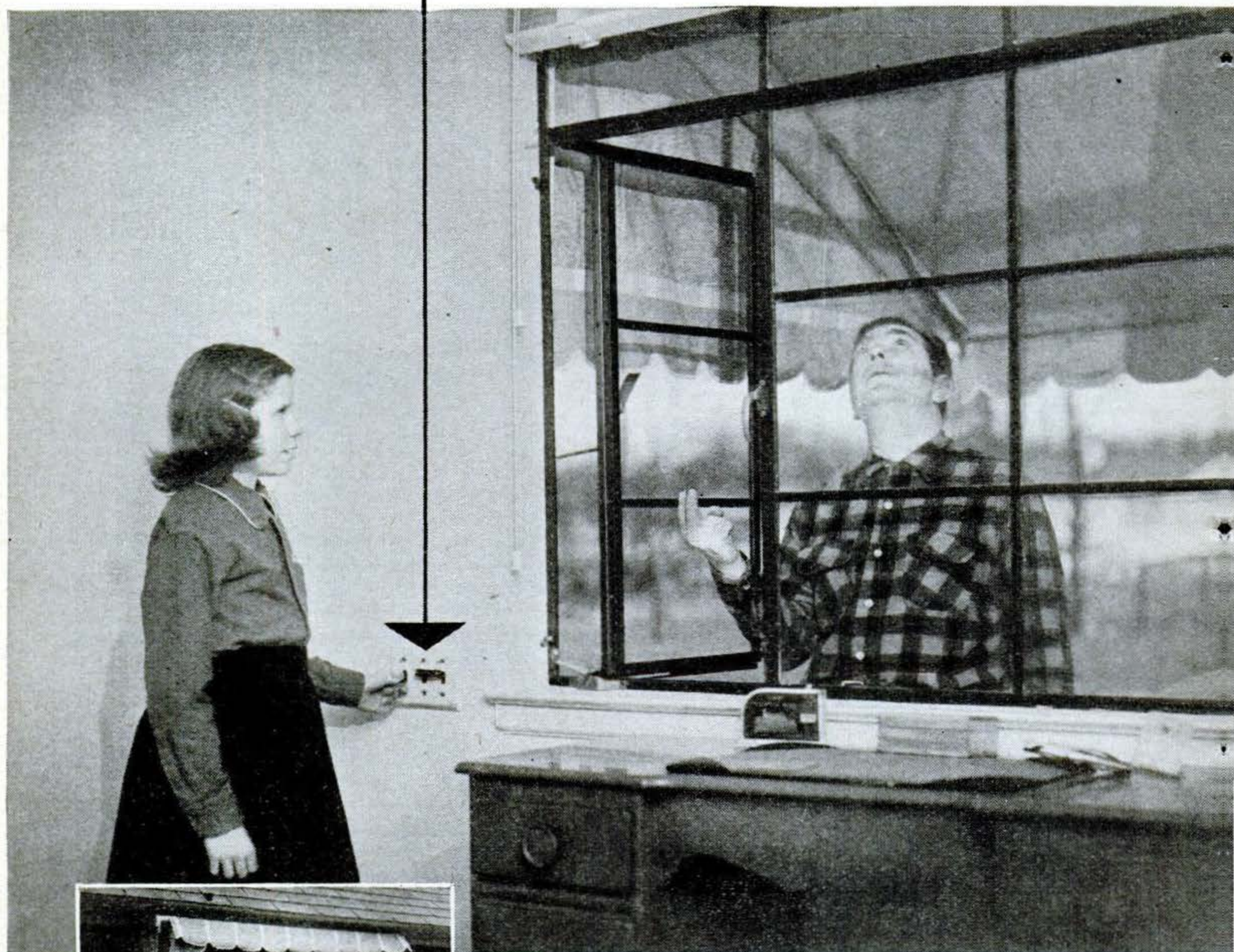

**A child can raise or lower the awning with one finger. The muscle comes from a motor in the attic, through homemade drive and foolproof controls.**



**HOOK WAS REMOVED** from crank-up awning gear, leaving a  $\frac{5}{8}$ " shaft. This is geared to the awning roller in an 8-to-1 ratio. Mounting bracket was screwed to board enclosing eaves.

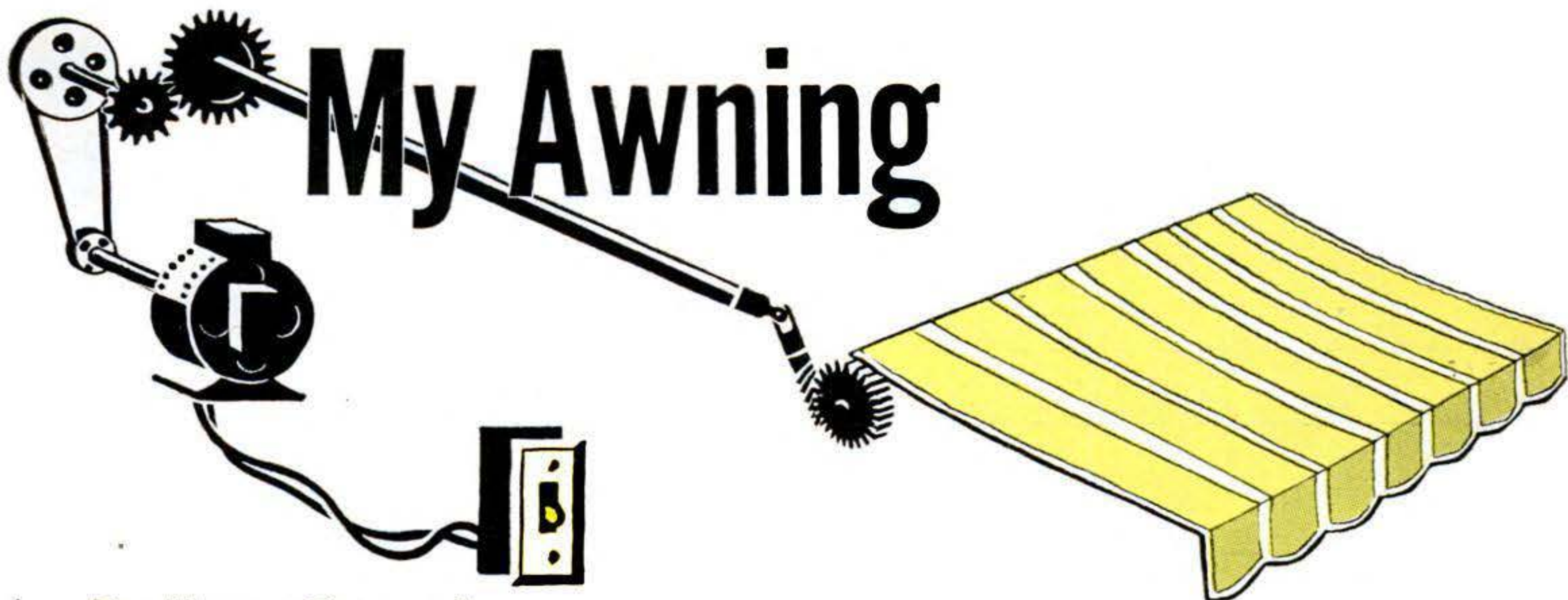

# My Awning

By Harry Samuels

"YOU know what Jackie's room is like in July and August," said my wife. "With that southern exposure, the sun wakes her up too early, and by midmorning the room is an oven. We need an awning."

"But not another chore," I said. "So let's have it motorized."

"Just so it's an awning."

"With push-button control to raise or lower it from inside the house. After all, this is a push-button age. And button pushing," I finished firmly, "is all the extra chore I'll take on for a long, warm summer."

Armed with my dreams, I went awning shopping. The nearest thing to what I wanted was a roller awning with a right-angle gearbox at one end. A shaft coming out of it had a hook. Most people, the man said, turned this with a hand crank that slipped over it. The folding arms looked like lazy tongs. They were necessary to clear my casement windows, which extended 18"

from the wall when they were wide open.

With this rig mounted on the house, we had an awning. After a little work I arranged it so the control shaft stuck up into the attic. My wife and children insisted this was inconvenient.

"Okay, okay," I said, and hastily started planning a motor drive.

**Gearing it down.** Though tempted by 24-volt surplus motors with built-in reduction gears (which would have tangled me up in rectifier circuits), I settled for a ¼-hp., 115-volt split-phase motor. Since the awning was to move slowly, this could be geared down so much that starting under load would be easy. My next problem was how to do this.

The awning gear gave a step-down ratio of only 8 to 1, so a lot more reduction was needed. I found it on a hardware counter in the shape of a hand-cranked grinding wheel. Counting wheel revolutions to one



**SHAFT HOLE WAS SPOTTED** by sighting along mounting bracket and gear-case collar. An extension shaft of light aluminum tubing was bolted on and pushed through into the attic.



**TWO BOLTS** were tightened to clamp the gear case into its bracket. The other roller mount is a hinged bearing. Awning falls into place of its own weight as it is unwound.

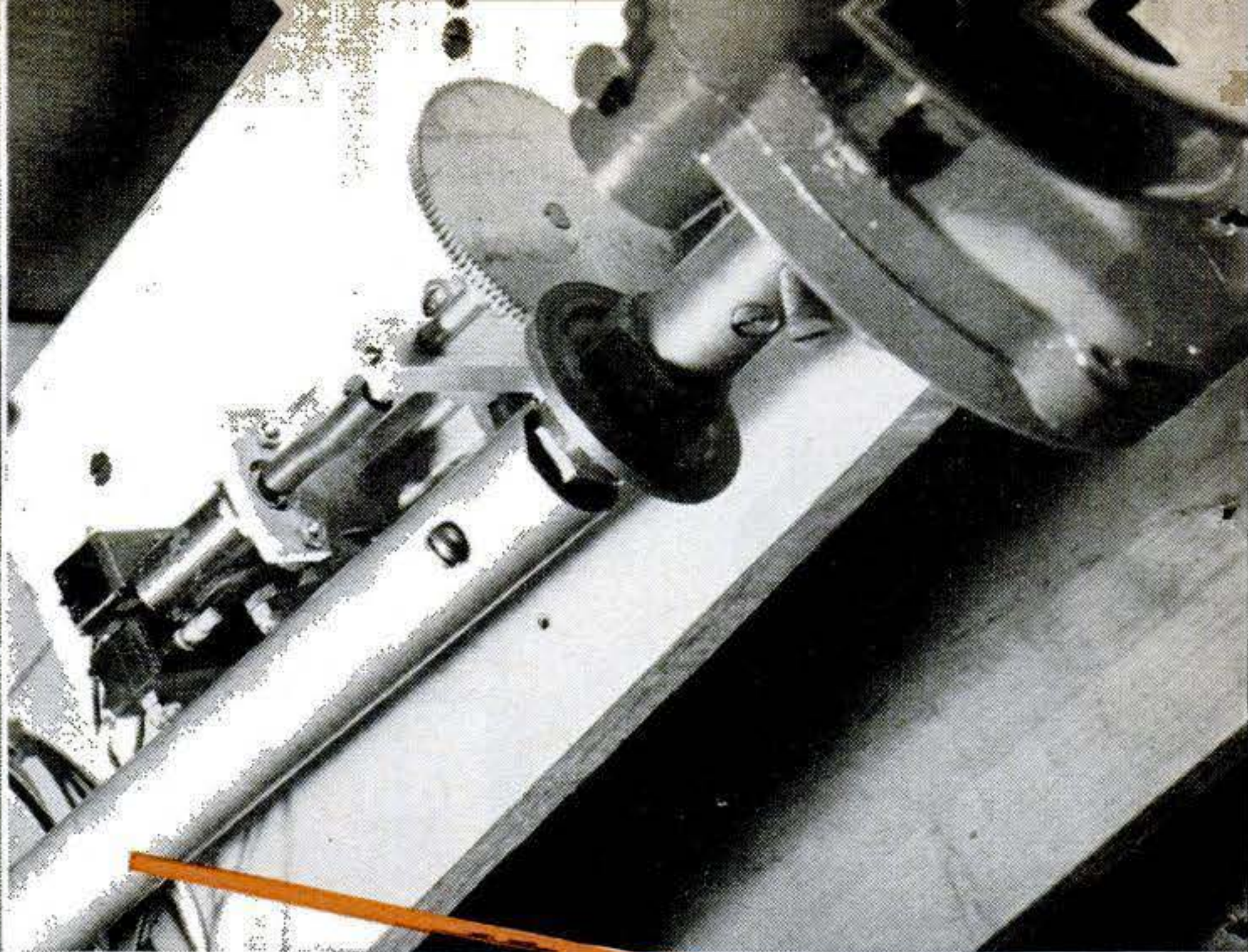

**UNIVERSAL JOINT** in attic links shaft to a longer drive shaft made from a TV antenna mast. Top end is bushed to fit arbor on grinder used as reduction unit.

**SMALL ARBOR**, made to hold buffing or grinding wheels, is clamped by a setscrew to stub shaft of grinder on which crank was mounted. Small gear on arbor drives larger one on limit-switch mechanism.

turn of the crank proved the gears inside had an 11-to-1 ratio.

This grinder, with wheel and crank removed, was mounted on a rafter by its own clamp, and the awning drive shaft, angled through a universal joint, was coupled to what had been the hand-crank shaft. A 5" pulley was mounted in place of the grinding wheel. A 2" pulley on the 1,750-r.p.m. motor gave a reduction of 2 to 5. Therefore the grinder shaft turns at 700 r.p.m., its output shaft at about 63 r.p.m., and the awning roller at just under 8 r.p.m. Full awning travel actually takes about 50 seconds.

**Up, down or part way.** Sometimes half an awning is better than all or none, so I wanted to be able to start, stop or reverse the roller at any point. And because awnings cost money, I wanted the motor to stop automatically at each end of its travel before the cloth ripped.

A switch that cut off the juice when the awning was all the way up or down wasn't the whole answer. There had to be juice to operate it the opposite way. The limit control consists of two midget snap switches mounted on a tiny war-surplus worm-gear unit which in turn is geared to the drive shaft. One switch is mounted plunger up, the other plunger down, so that the two cams on the slow output shaft trip either one or the other, depending on the way the unit runs.

The awning was run up and the cam adjusted so that it just tripped the up limit switch. Then the same setting was made on the other switch with the awning all the way down.

**Switches in the wall.** All wiring was done with 115-volt cable, boxes and switches. A momentary-contact toggle switch, which has the same action as a push button, feeds

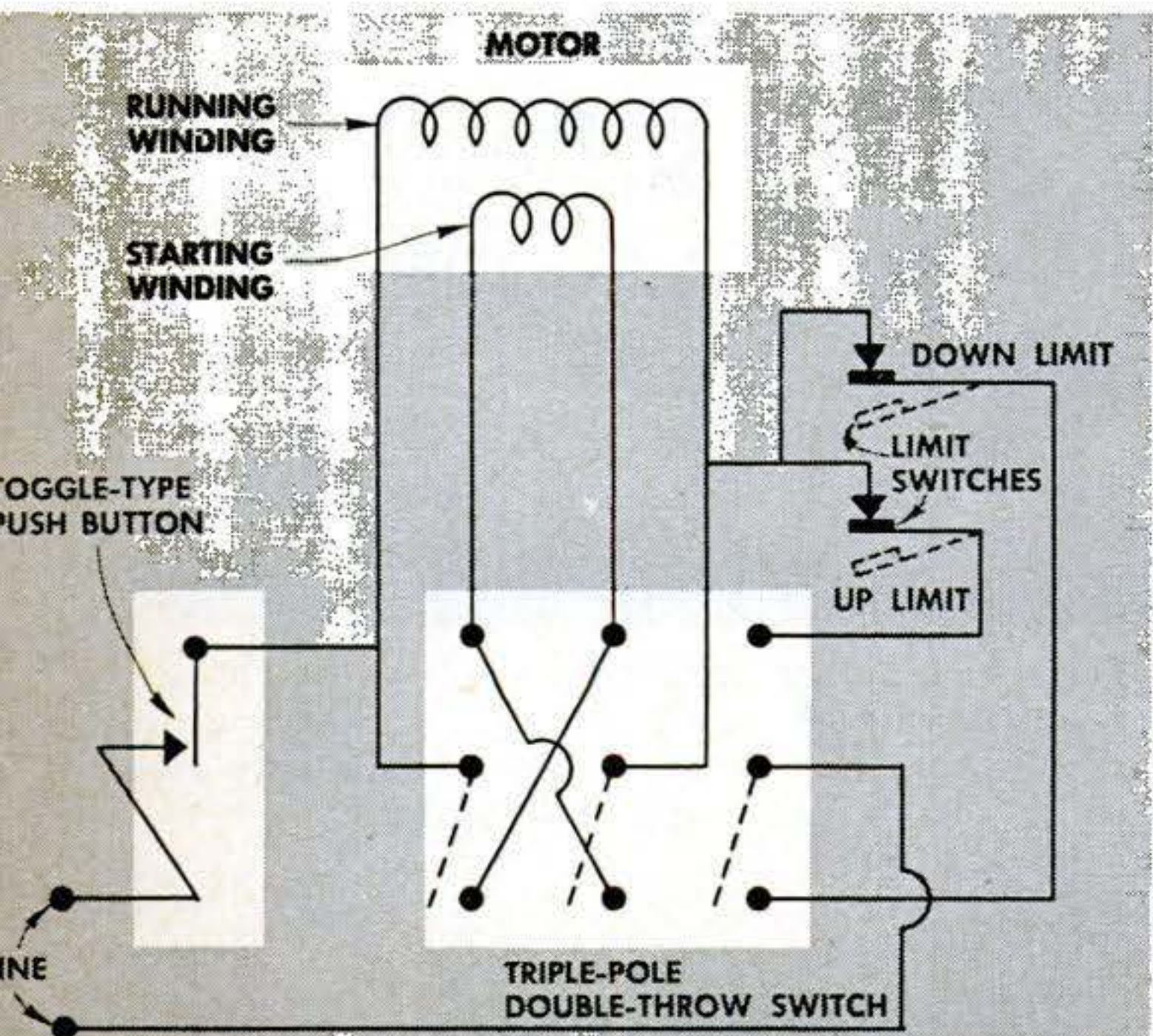

**GANGED SWITCHES** are thrown to run awning in the desired direction. Then spring toggle switch at left is held to turn on the power. Foolproof circuit prevents overtravel. Eight wires run through extra-large armor from attic to wall switches in room below.

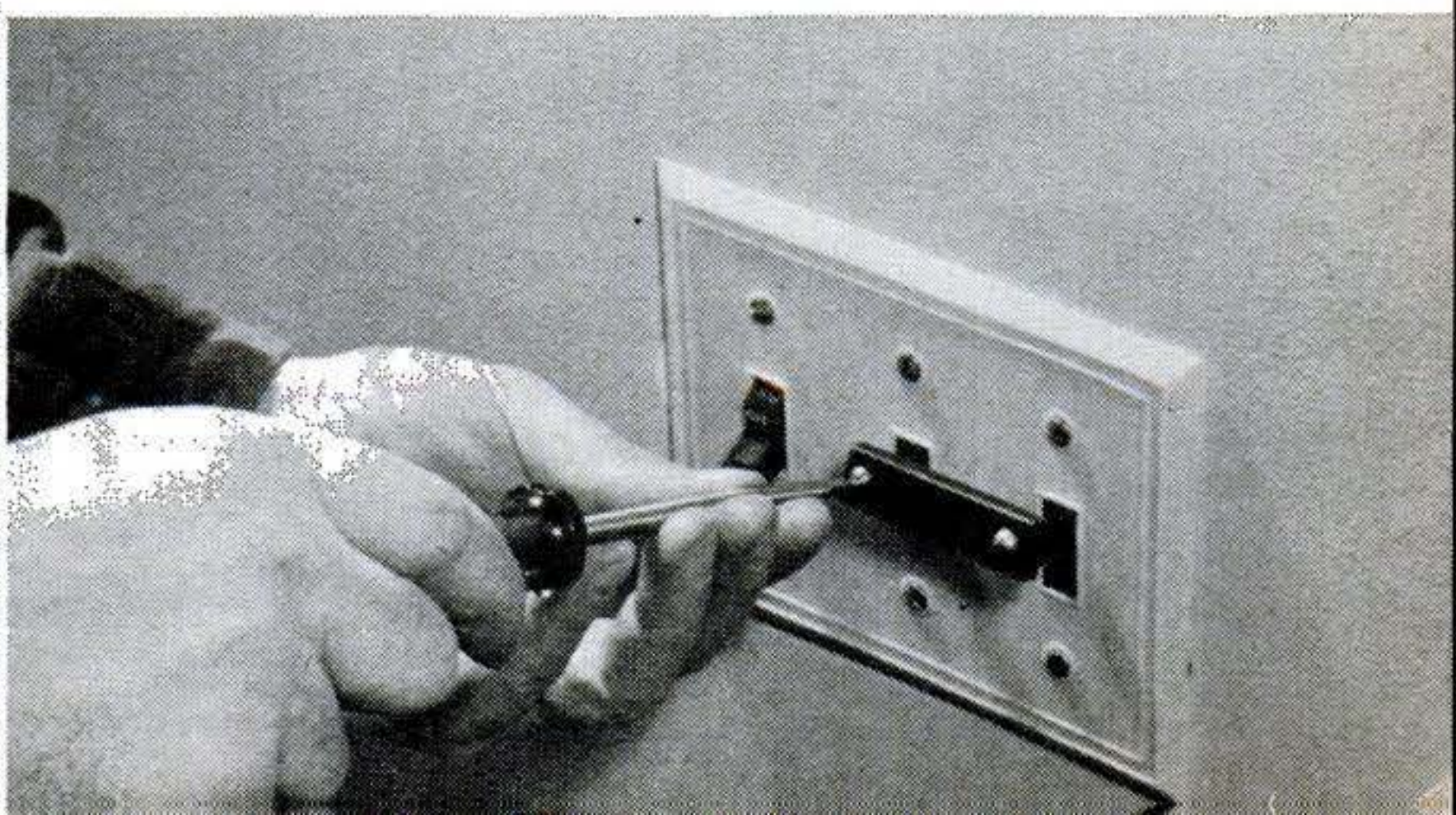

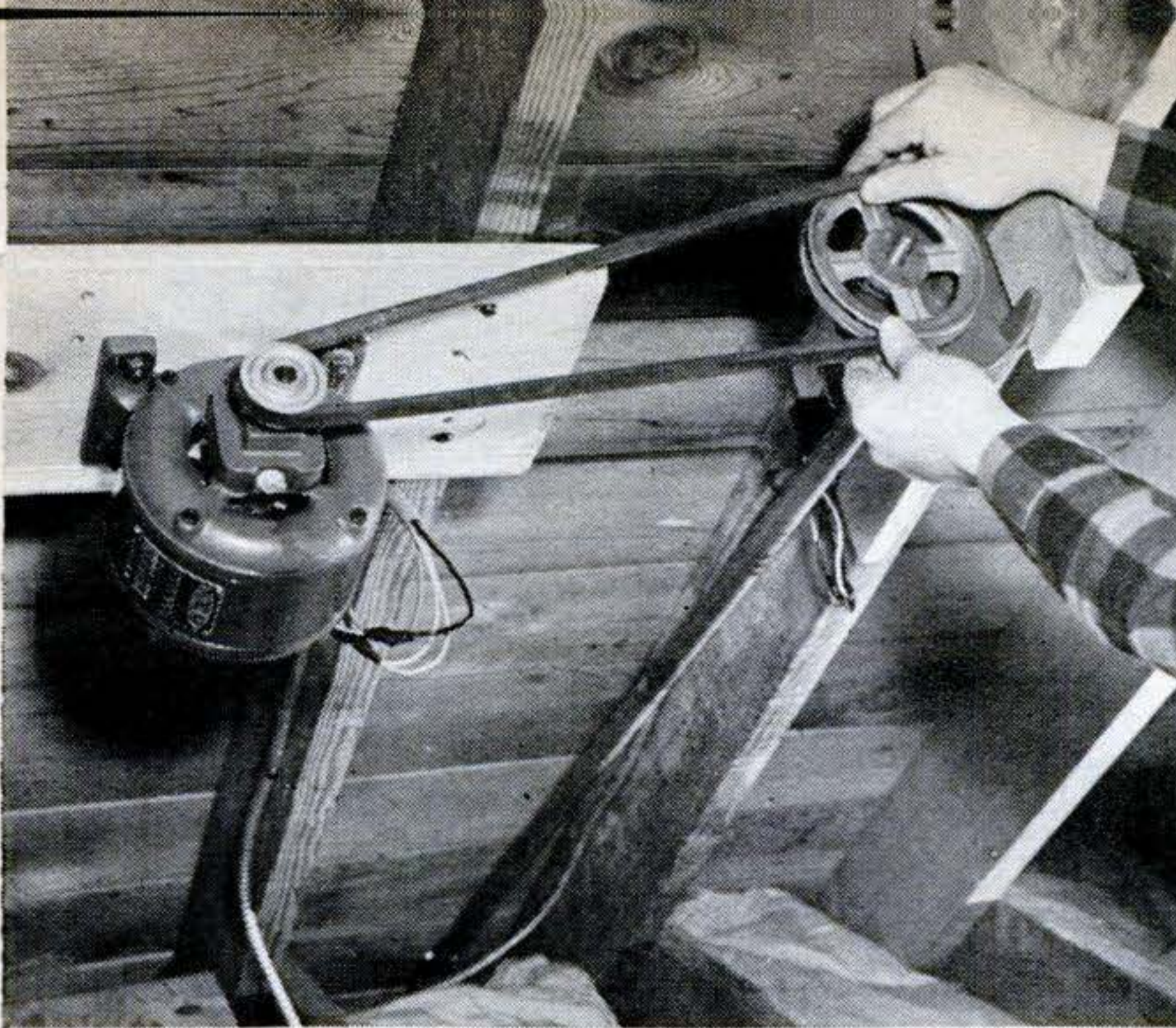

**MOTOR SUPPORT** is board fastened across two rafters. V drive from a 2" to a 5" pulley steps speed down to 700 r.p.m. at grinder's input shaft. Rubber motor mounts reduce noise.

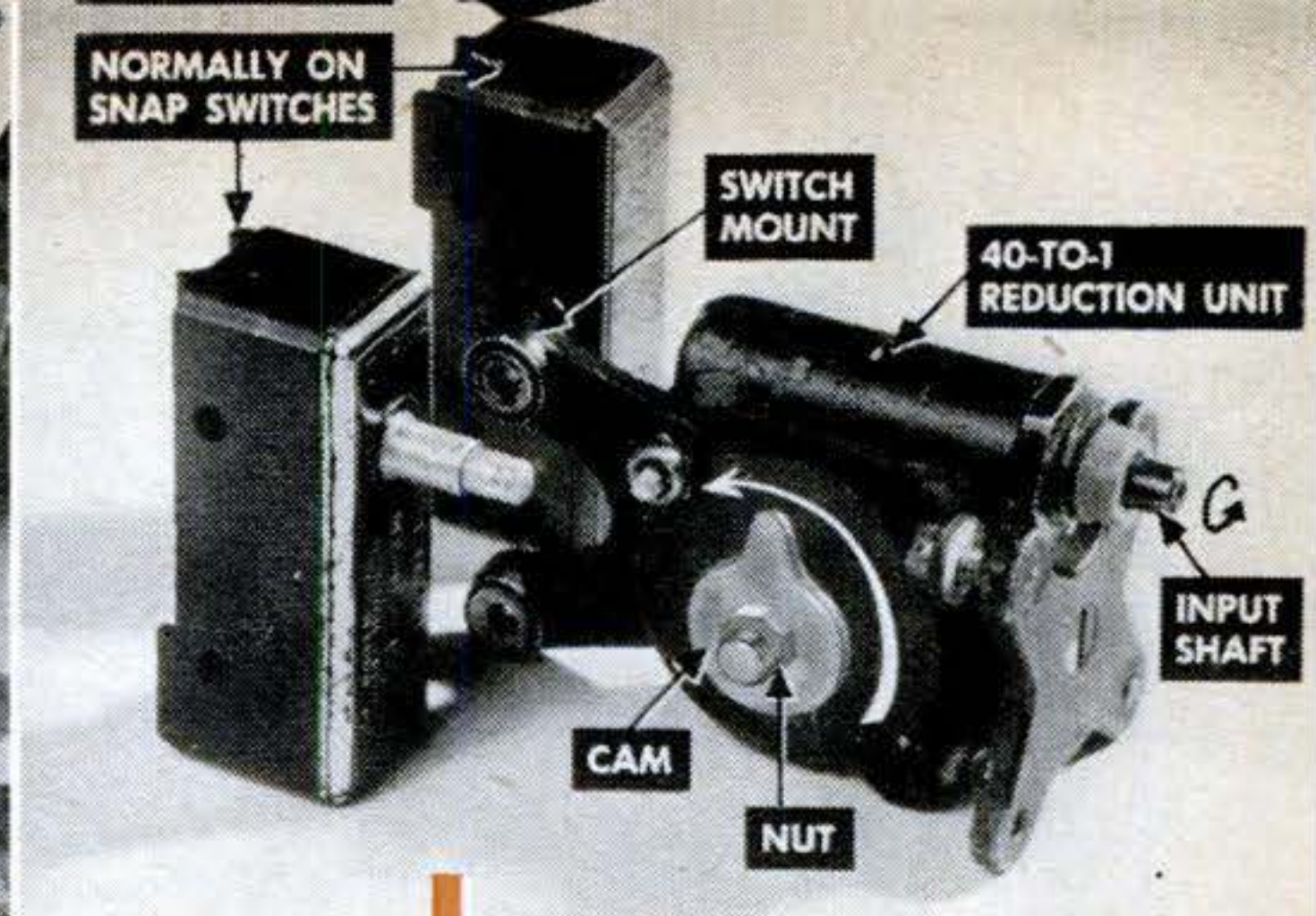

**TINY WORM-GEAR UNIT** has 40-to-1 ratio, a cam on each end of slow shaft, and lugs for mounting limit switches. Rotation one way trips one, opposite rotation the other. Cams are set with awning full up and full down.

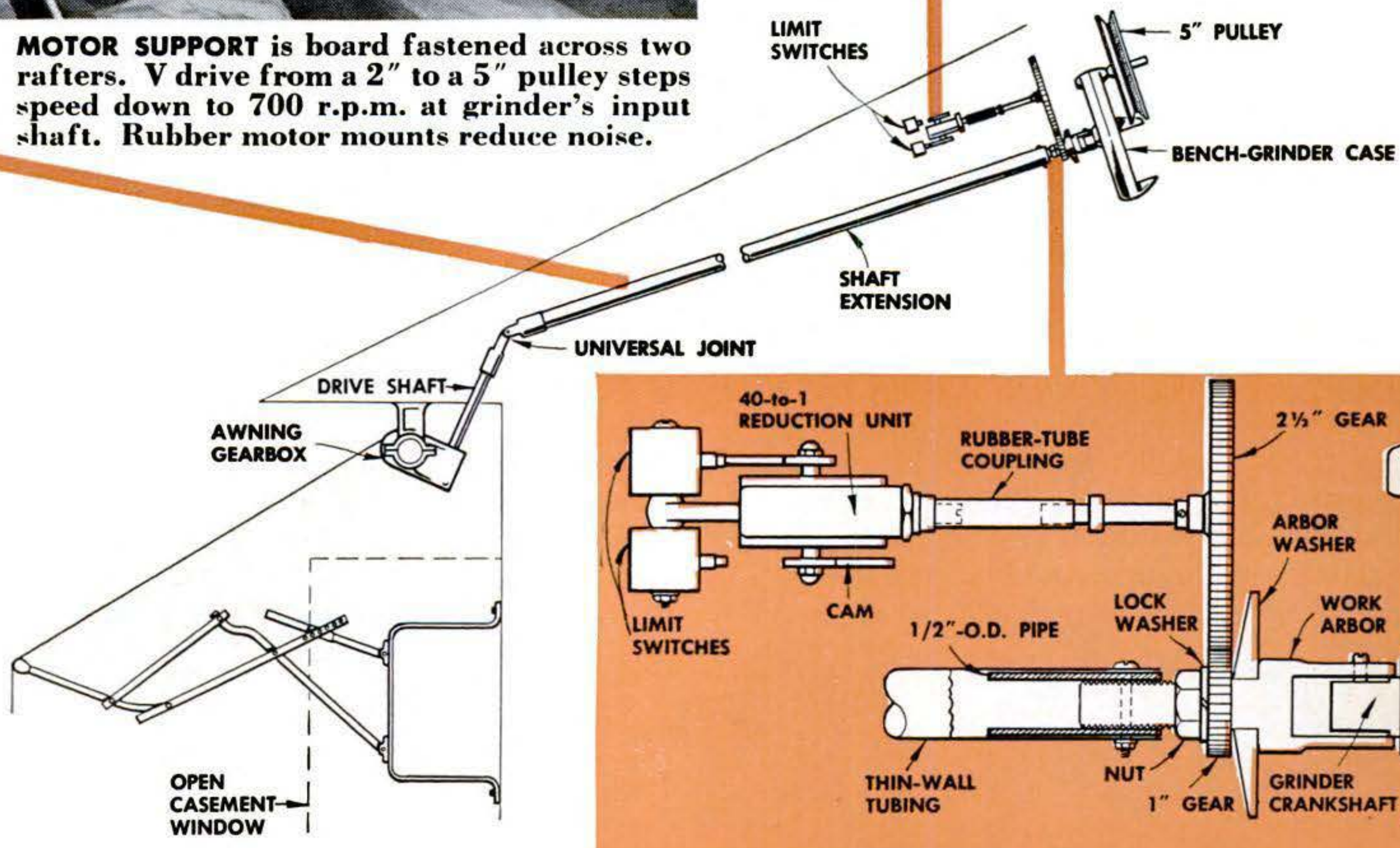

juice to the whole circuit only when it's held in the on position.

What reverses the motor is in effect our old friend the double-pole, double-throw switch, but what I asked for at the store was a four-way switch. This has a built-in crossover connection, so you hook wires to only four terminals instead of six. A single-pole, double-throw switch routes current to the proper limit switch. Professional juice slingers call this kind a three-way toggle switch.

You can't tell which terminals are which by looking at these switches, and the wiring diagrams on the boxes aren't much help. I rigged a series test lamp by cutting apart one wire of an extension lamp cord and using the two cut ends as test prods.

By holding these on two switch screws, I could tell whether current would flow through in either toggle position. Guided by this, I hooked up the switches to do what the diagram called for.

The three-way and four-way switches are ganged to operate as one, making in effect a triple-pole, double-throw switch. (This would be hard to find no matter what you called it.) Ganging was done by drilling and tapping both toggle bars and mounting a plastic crossbar with two machine screws. The control is foolproof; juice reaches the motor only if you throw the reversing switch the way the awning can go.

It worked the first time. The wife and kiddies were properly amazed. I didn't admit it, but so was I.

END

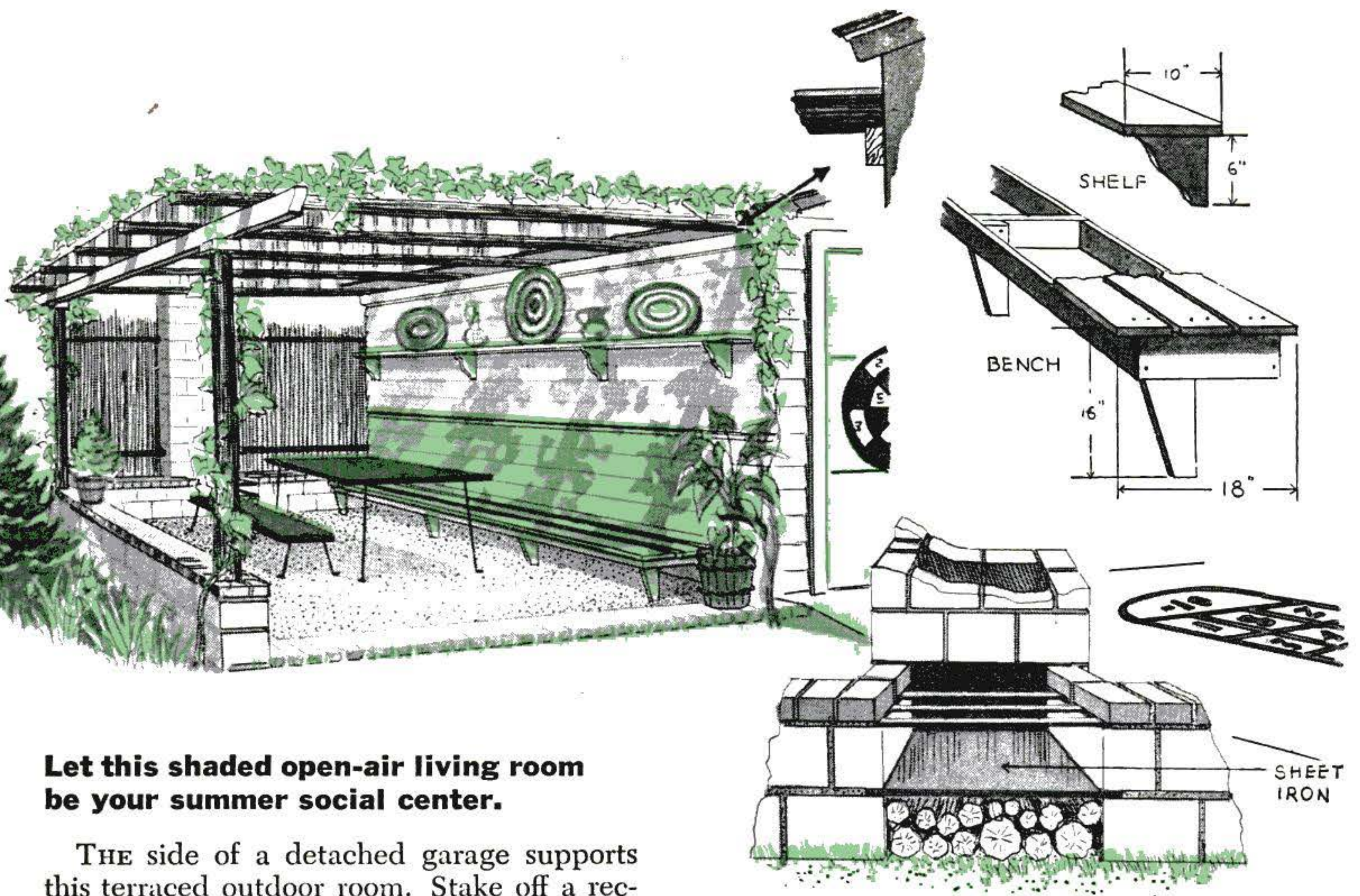

**Let this shaded open-air living room be your summer social center.**

THE side of a detached garage supports this terraced outdoor room. Stake off a rectangle, lay two or three courses of cinder block along two sides and a row of bricks in front. Fill the floor with 2" of washed gravel. Lay a brick cap over the cinder blocks and mortar 6" cedar posts into the cap. Roof the arbor with 3" cedar logs and a cover of reinforced plastic sheet. Use

split-hickory fencing for privacy if needed. Furnish the arbor with a shelf, bench, potted plants. Add ground improvements such as an outdoor grill, garage-door dart board and shuffleboard court to make the terrace an all-summer gathering place.

**Your family will not mind the hot weather if you furnish your lawn or porch the way you would a living room.**

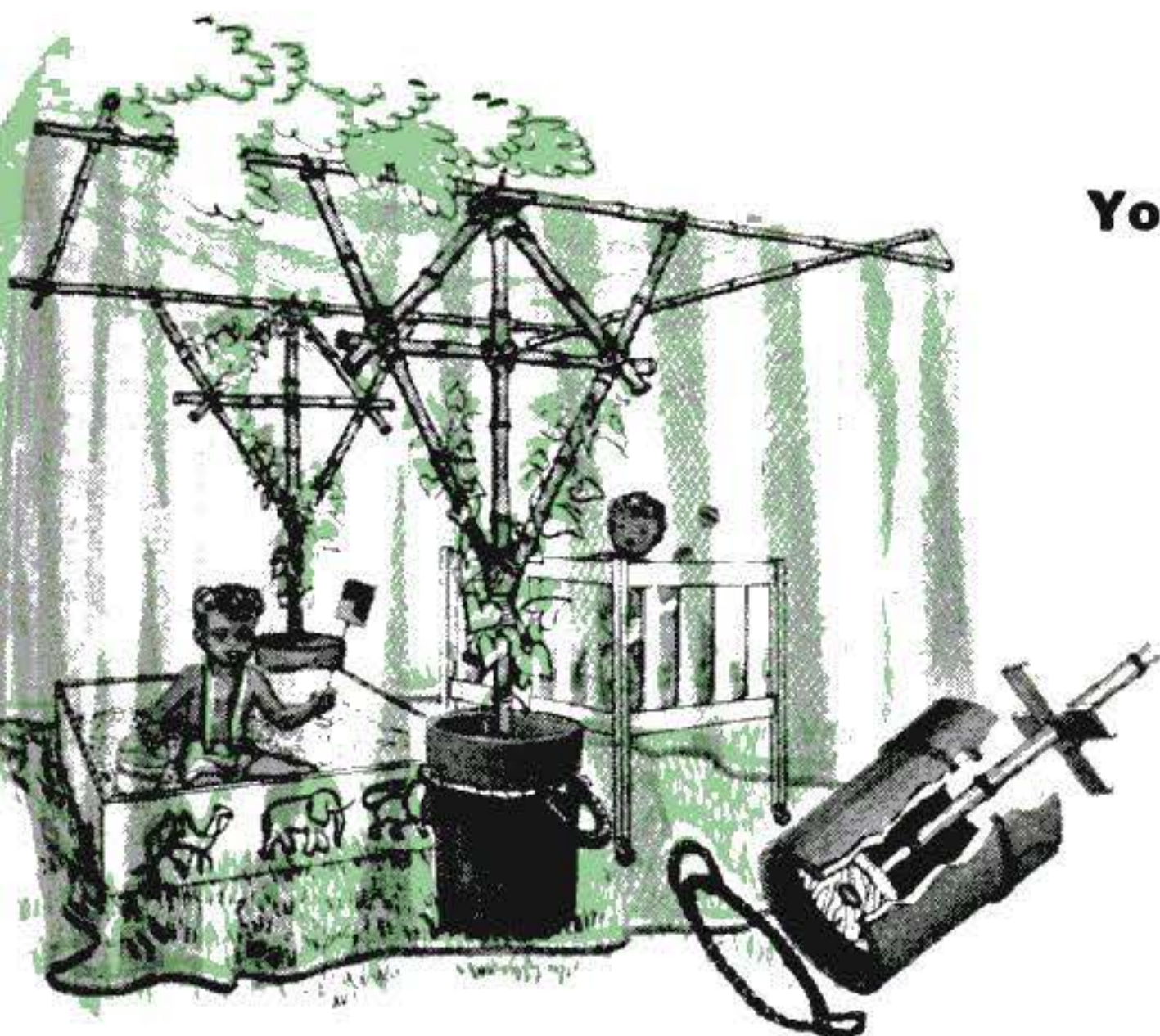

**You can move this screened play yard to follow the sun, shade or breeze.**

KEEPING insects away from children—or from your own lawn chair—may be worth much more than the effort it takes to build this portable porch. Wedge 7' bamboo poles into two sections of drain tile as shown and fill the crocks with earth. Tie diagonal braces to the upper part of the poles and use them to support horizontal "rafters." Drape light mosquito netting over the rafters. Loop rope around the tiles to make convenient carrying handles.

**This serving wagon and portable kitchen brings real convenience to porch dining.**

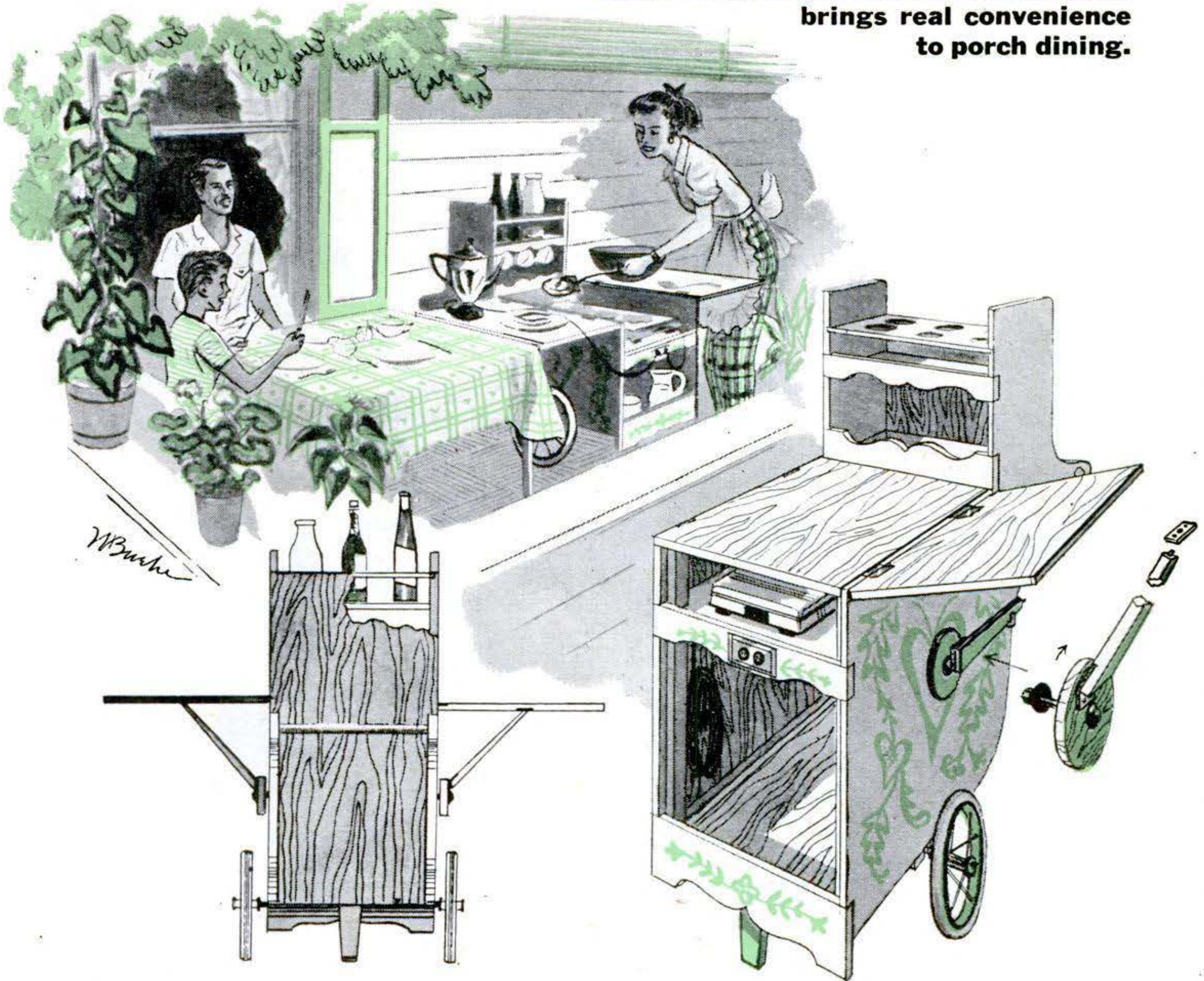

YOUR porch plays a big part in summer living. For privacy, screen it with potted plants, boxed vines or bamboo curtains. Paint house shutters and screens bright colors. And solve meal problems with this serving wagon. Baby-carriage wheels sup-

port a plywood body that has recessed space for a grill or waffle iron and a large compartment for dishes, utensils and food. Two hinged leaves fit over the recessed top and open to form a serving table. The raised bottle shelf holds cups, plates and silver.

**Outdoor grill on wheels makes a campsite of any patch of ground.**

WHEN your metal wheelbarrow isn't busy it can double as a fireplace. Bend six or seven  $\frac{1}{8}$ " by 1" steel strips to fit over the barrow sides. Build a plywood box for the barrow handles and screw a galvanized-iron heat shield to the box front. Remove two legs from an old bridge table and attach metal angles to hook over the box rim. Half fill the barrow with coarse gravel and you are ready for a steak roast in the yard.

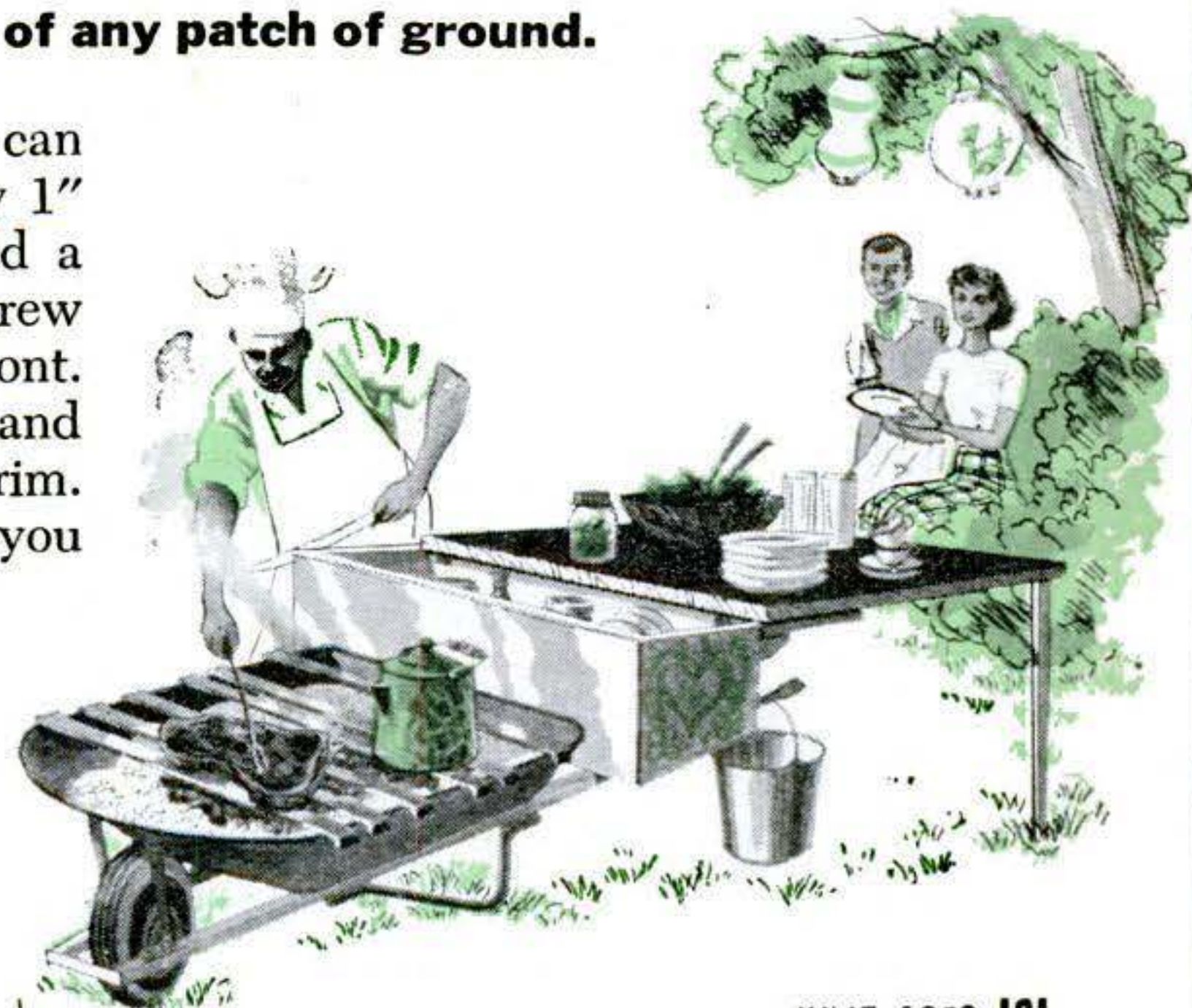
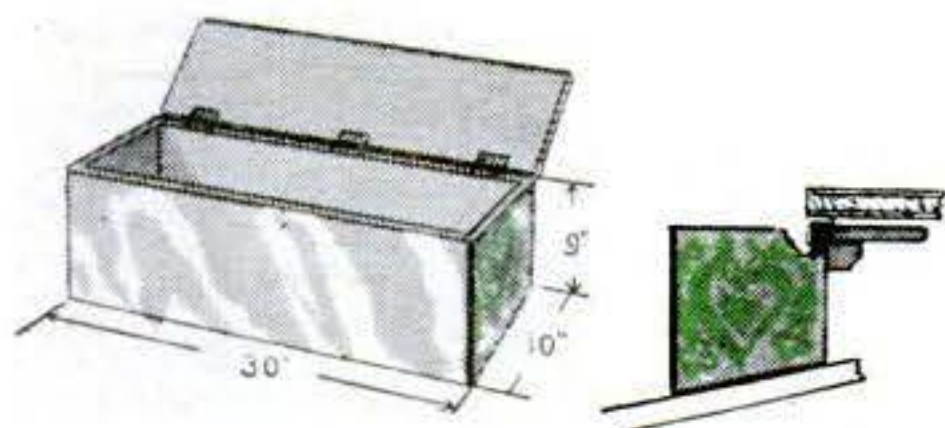

## Hard Work Pays Off

**Any camera that will snap Aunt Minnie on the front steps will also take photos that add distinction to your album. Here's how to try your hand at a few like these.**

**A SUNSET SILHOUETTE** usually requires a red or orange filter, but if black storm clouds are building up you can get the picture without a filter. Just figure the exposure as if

you were shooting away from the sun, then underexpose by cutting down the aperture or setting up the speed. To add clouds to your normal landscapes, use a light yellow filter.







**LIGHTNING** can be shot at night by opening the shutter just before you suspect a bolt is coming and closing it immediately after. If you wait more than a minute, change the film.

**FIREWORKS** must also be taken with shutter opened ahead of time—preferably on signal from the man with the match. Support camera on tripod or table when shooting fireworks or lightning.

**FAST ACTION** can be shot by snapping shutter just before something seems about to happen. If you choose head-on views like one below, you'll get nearly blur-free pictures without a fast shutter.

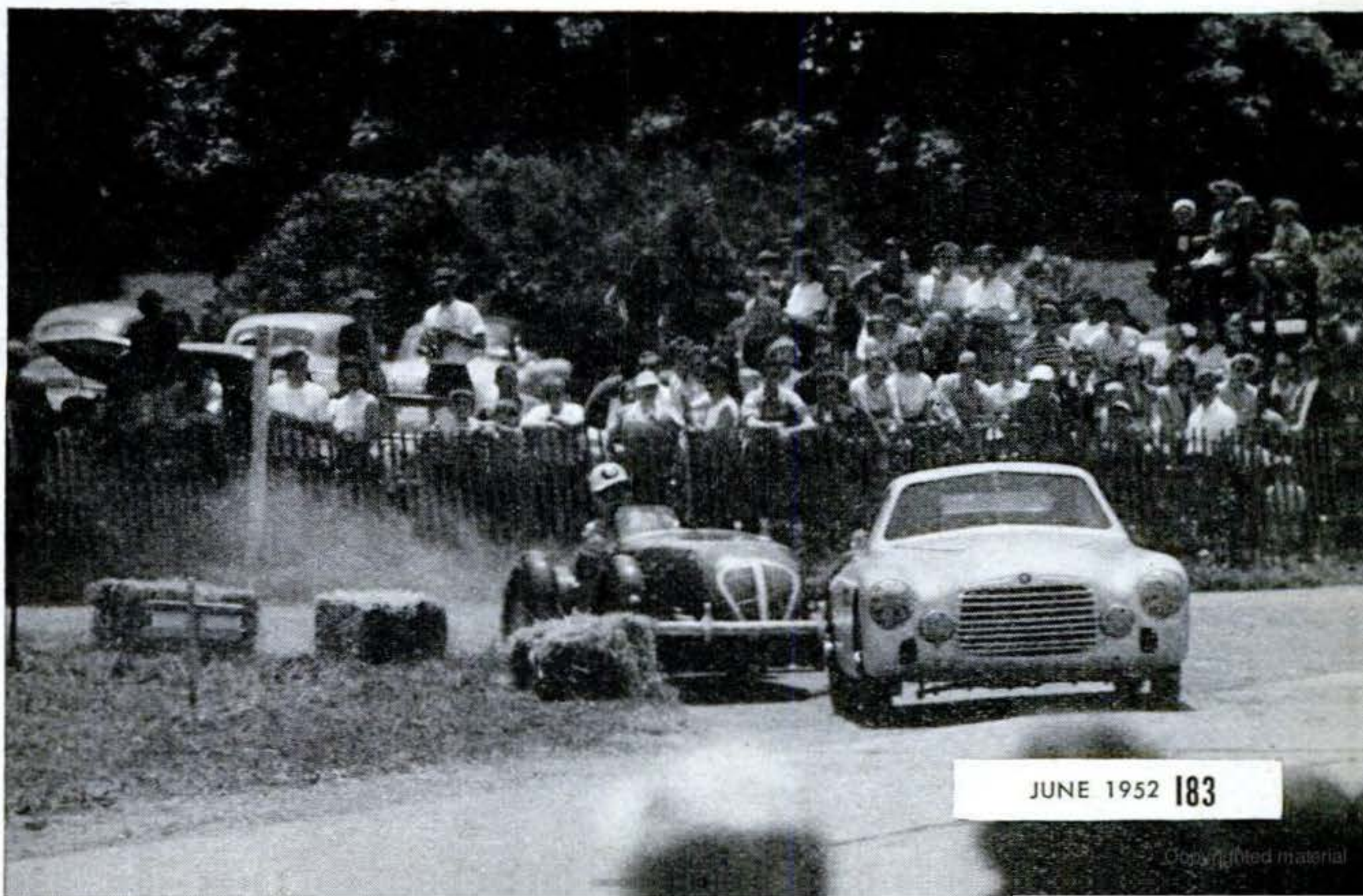

# Here's How I Show Movies

By Howard G. Heinig

EVERYTHING I NEED, except a screen, is stored in this case. Brass hardware and imitation red leather give case a fine appearance.



**COLLAPSIBLE LEGS** make it unnecessary to scrounge around for a separate table or stand to support the projector. The legs, taken from an old typewriter stand, fold to fit into shallow compartment on one side of the case.



**PROJECTOR** is pulled out after legs are safely supporting the case. Blocks keep the projector from sliding around in transit. By closing the lid after removing the projector, I have a flat surface on which to place it.



**REELS ARE STORED** at the front of case and are easy to reach for changing. Grooves  $\frac{3}{4}$ " deep in rear and bottom of compartment keep reels upright. An L-shaped cover latches at top and opens on hinges at the bottom.

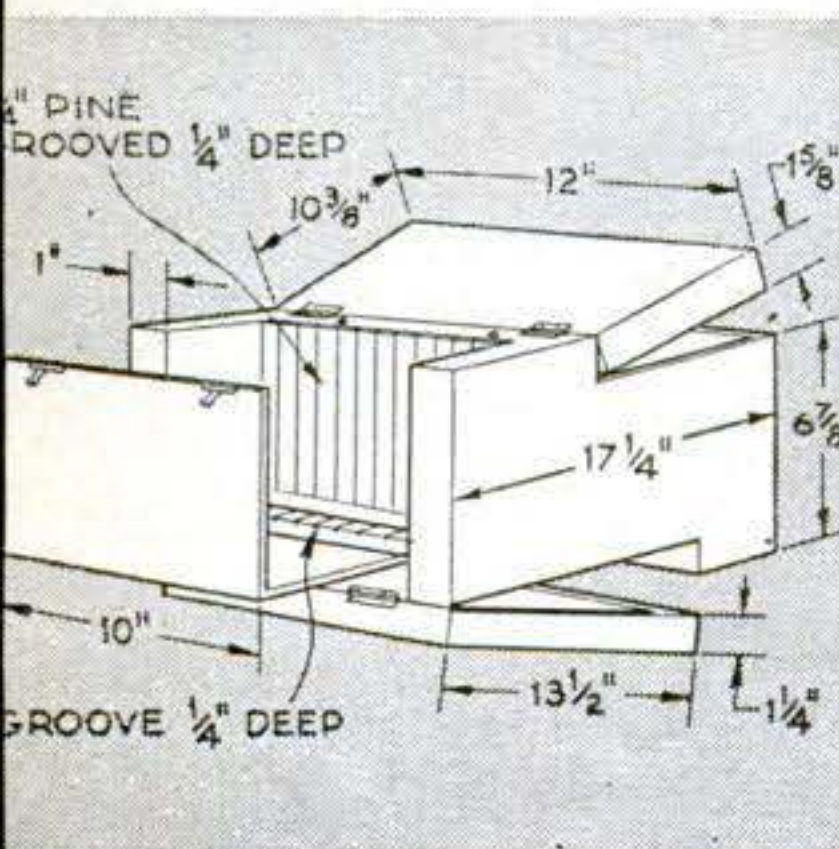

**I BUILT CASE** like this. Except where otherwise noted,  $\frac{1}{4}$ " plywood was used. Dimensions were suited to my Kodascope 8, especially the blocking that holds it in place. Blocks can be sized and located by trial. Position of leg attachments will depend upon legs used.

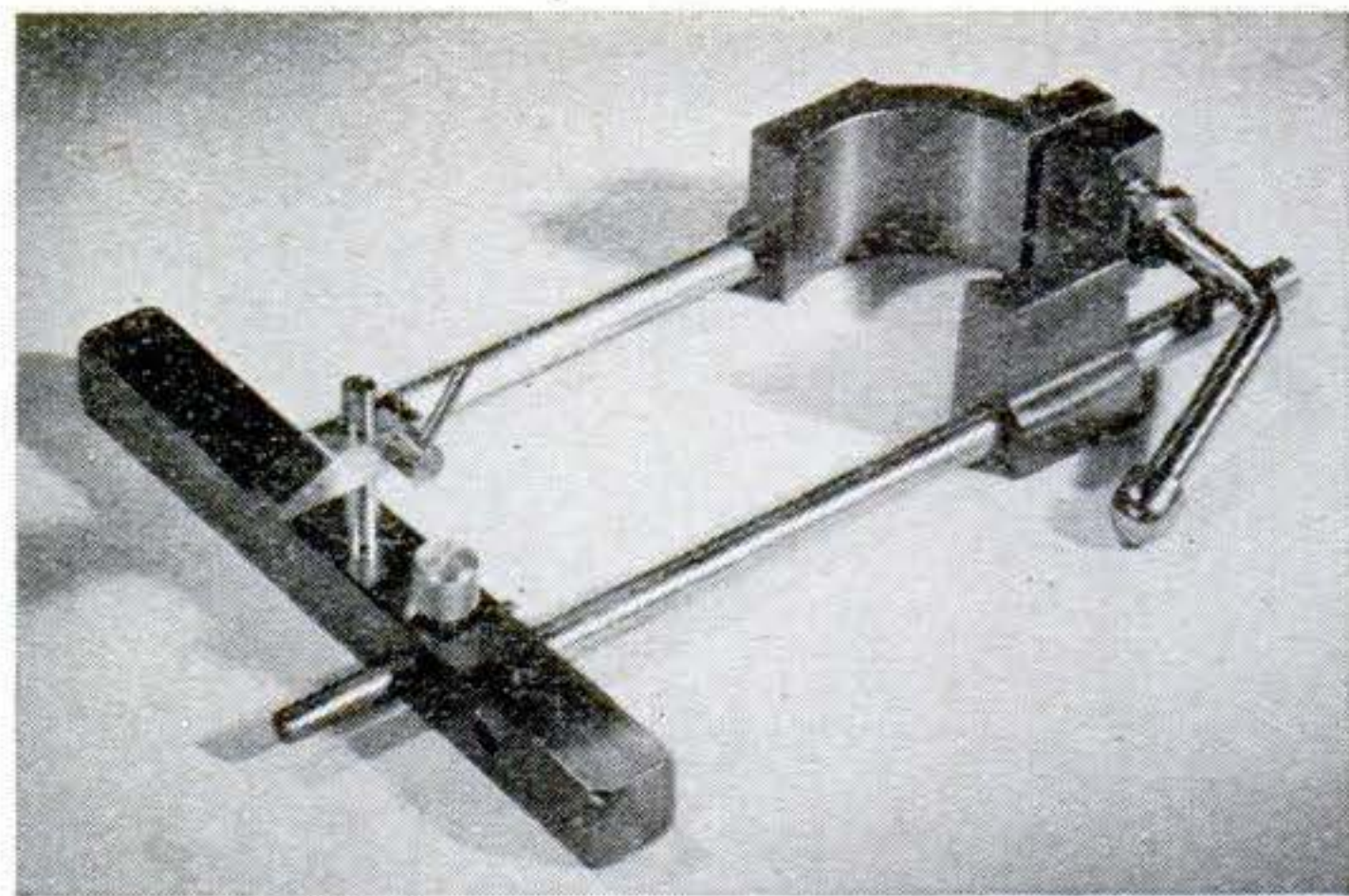

## Work Holder Fits Drill Press

THIS adjustable work positioner and hold-down saves many clamping setups in the drill press. Loosening the locking lever lets the fixture slide up or down the column with the drilling table. The two positioning rods are also freed and may be extended or pushed back to locate the guide bar. Tightening the lever locks the column clamp and secures the rods by springing them out of parallel.

Work is braced by the guide bar and stop pin to prevent twisting while drilling. A small clamp is locked over the work to keep it from pulling up. This arrangement also speeds up production runs. Invented by Charles Wilson of Bloomfield, N. J., the work holder is not in production as yet.

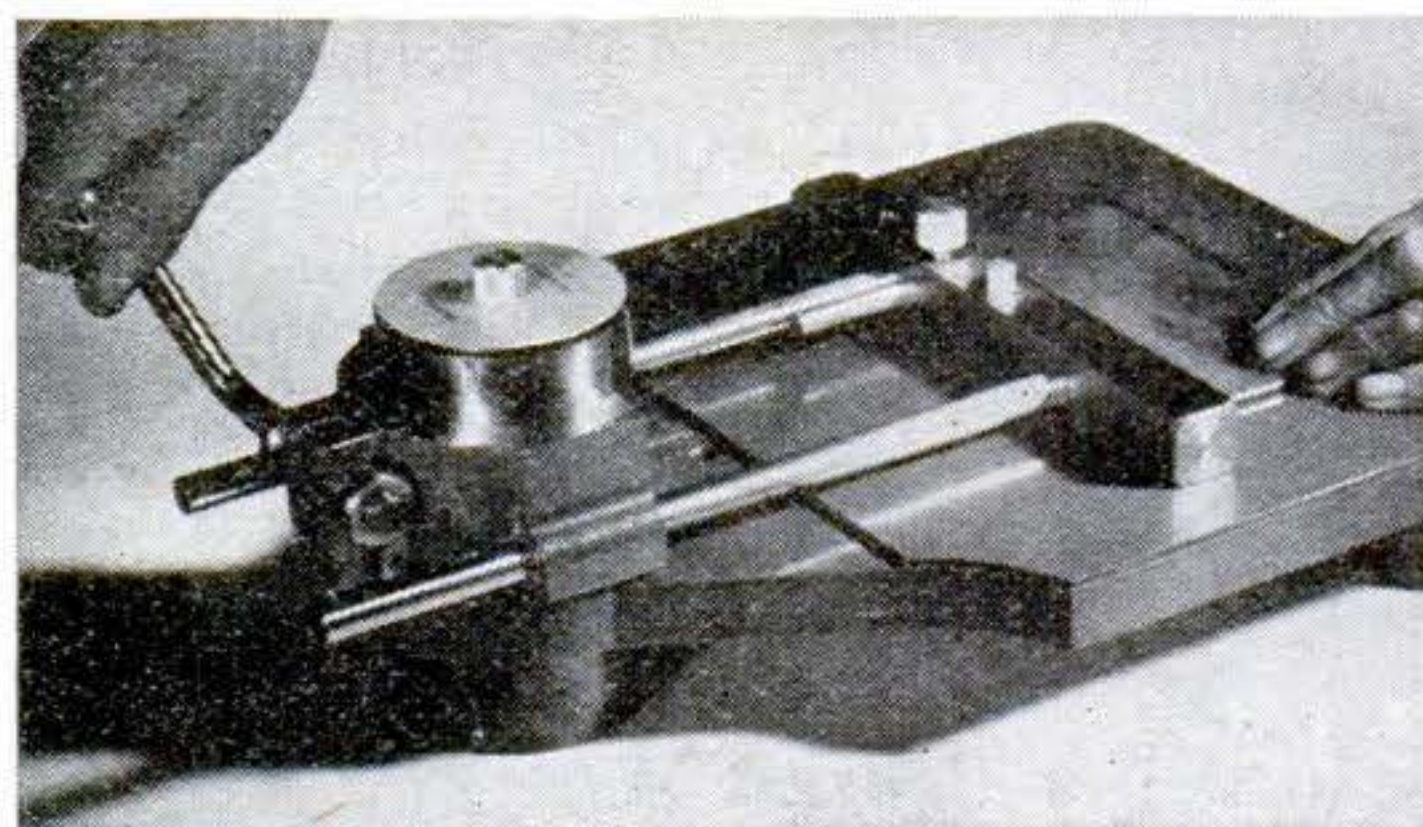

## Workshop Wisdom



*One Saturday J. Otis Bracks  
Raised his car up with two bumper jacks.  
While under it snug,  
On a wrench he did tug.  
Now his widow is wearing his slacks.*

By H. G. McEntee

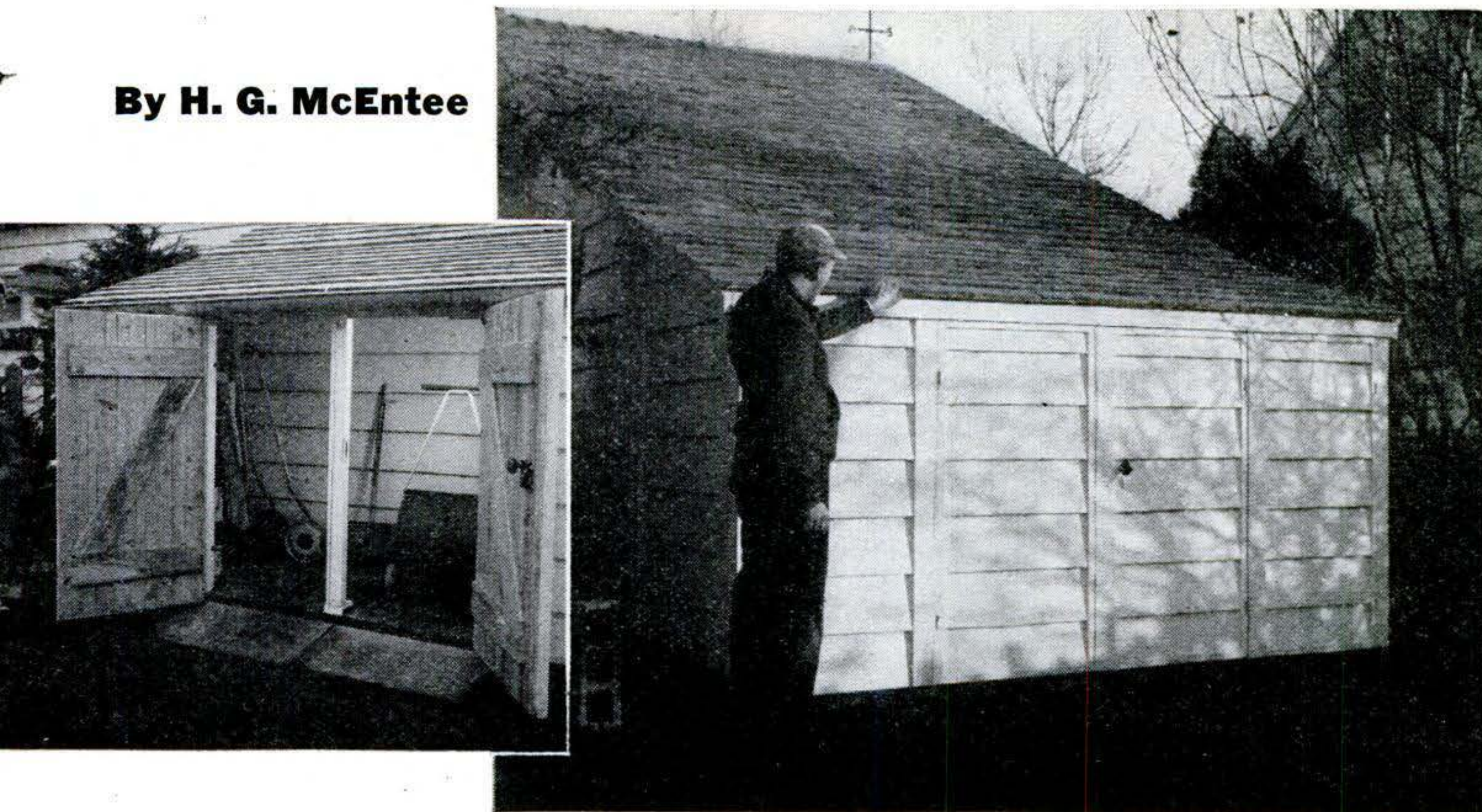

# How to Expand a Garage

**A bustle on back takes a longer car or stores extra yard tools.**

**M**Y GARAGE has been shrinking for years. I have nibbled the floor space to store window screens, the lawn mower, garden tools and dozens of other house and

yard essentials. And all the while cars have been growing.

My latest car brought matters to a head. When I found that I couldn't get it in and

**SHED** built on back of garage gets part of its support from common wall and part from sound concrete and cinder-block foundation. Four-inch-high concrete floor keeps shed dry. Cinder blocks are one course higher on sides than in back; otherwise foundation is same as shown in cutaway on page 188. This general plan can be adapted to most structures, though details may vary.

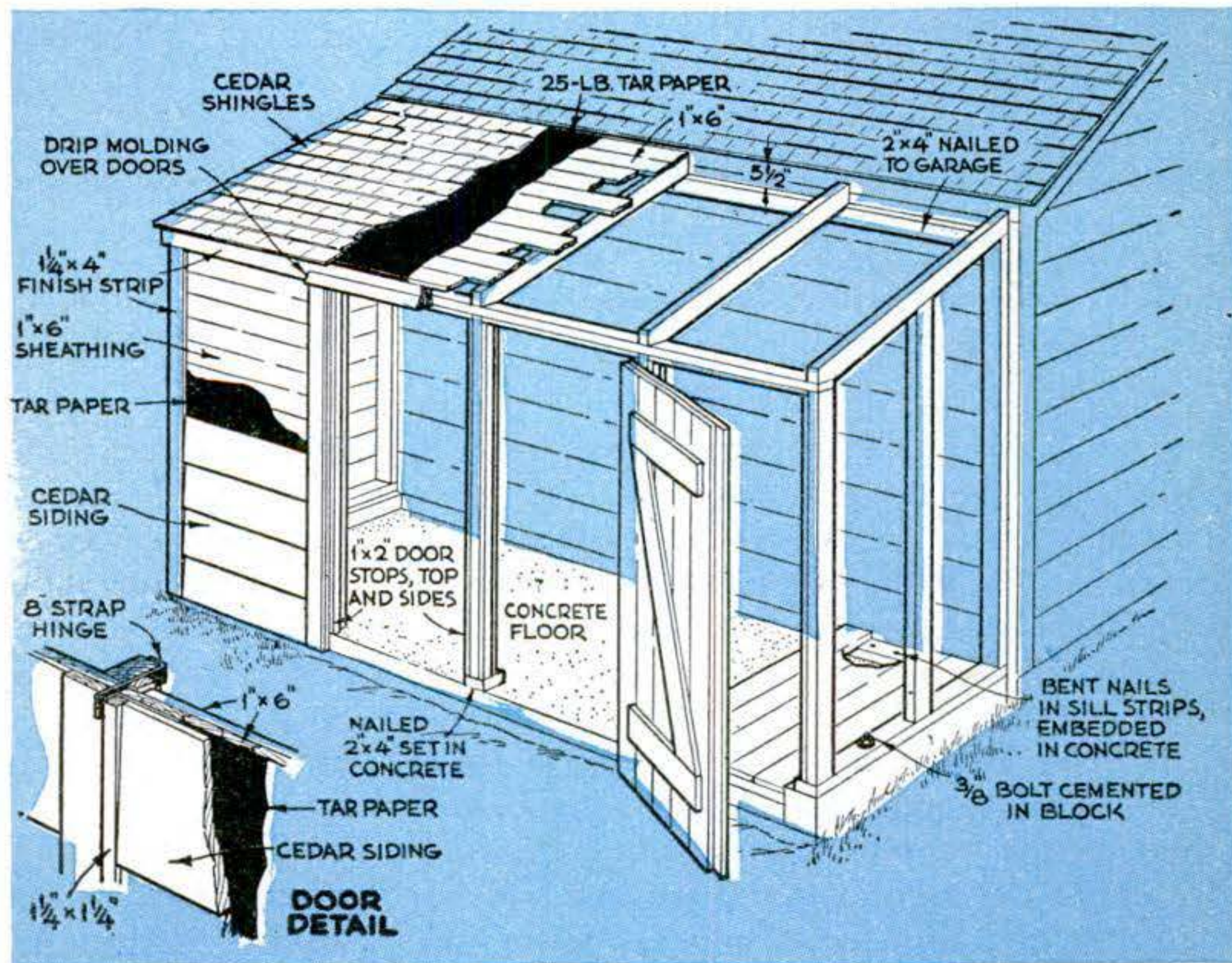



**1 FOUNDATION TRENCH** outlines the new extension. Dig it below frost line and about a foot wide. Pour in concrete footing and level it off 20" below the ground.



**2 CINDER BLOCKS** are laid on top of footing. Staked cords, carefully leveled, help to align blocks vertically and horizontally. I built sides one course higher than back.



**5 ROOF BOARDS** laid over rafters are 1" by 6" tongue-and-groove. They overhang a little at sides and rear. Same stock is used to form sheathing on both sides.



**6 TAR PAPER** is tacked to roof boards and side sheathing and secured under 1 1/4" by 4" finish strips. Weighted boards on roof keep paper from blowing loose.

me out I knew the garage would have to grow with the times.

It has. These pictures show how I worked out an addition that should lick my storage problem for the future. If your garage is busting at the seams, you may be able to push out one wall in the same way.

**Which extension?** I left the original walls of my garage intact and hung a tool shed on the back. It has separate doors so I can get things in and out without moving or scratching the car. Tools are better pro-

tected against moisture and rust because they are separated from the rain and snow that ride in on a car. The shed is perfect for my needs because the garage is big enough for my car alone.

If you are in the same spot, I suggest a shed. But if you own a short garage or a long car you will have to push back the garage wall. Drawings on the following pages show what you have to do to park fishtail fenders in a Model T garage. The job is a little more difficult because you have

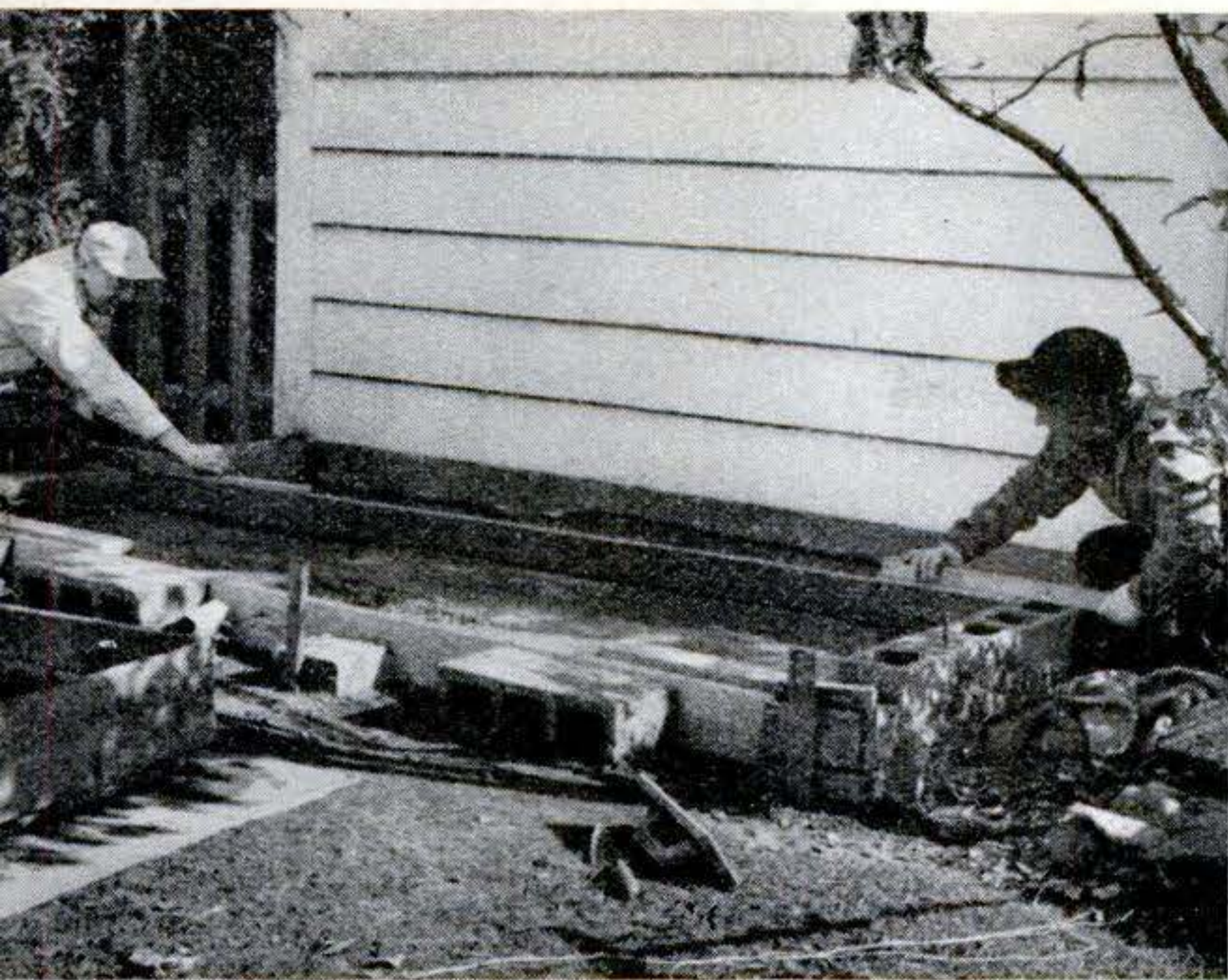

**3 CONCRETE FLOOR** about 4" thick is poured and spread level. It covers rear row of cinder blocks; wood brace in back completes the pouring form for the new floor.

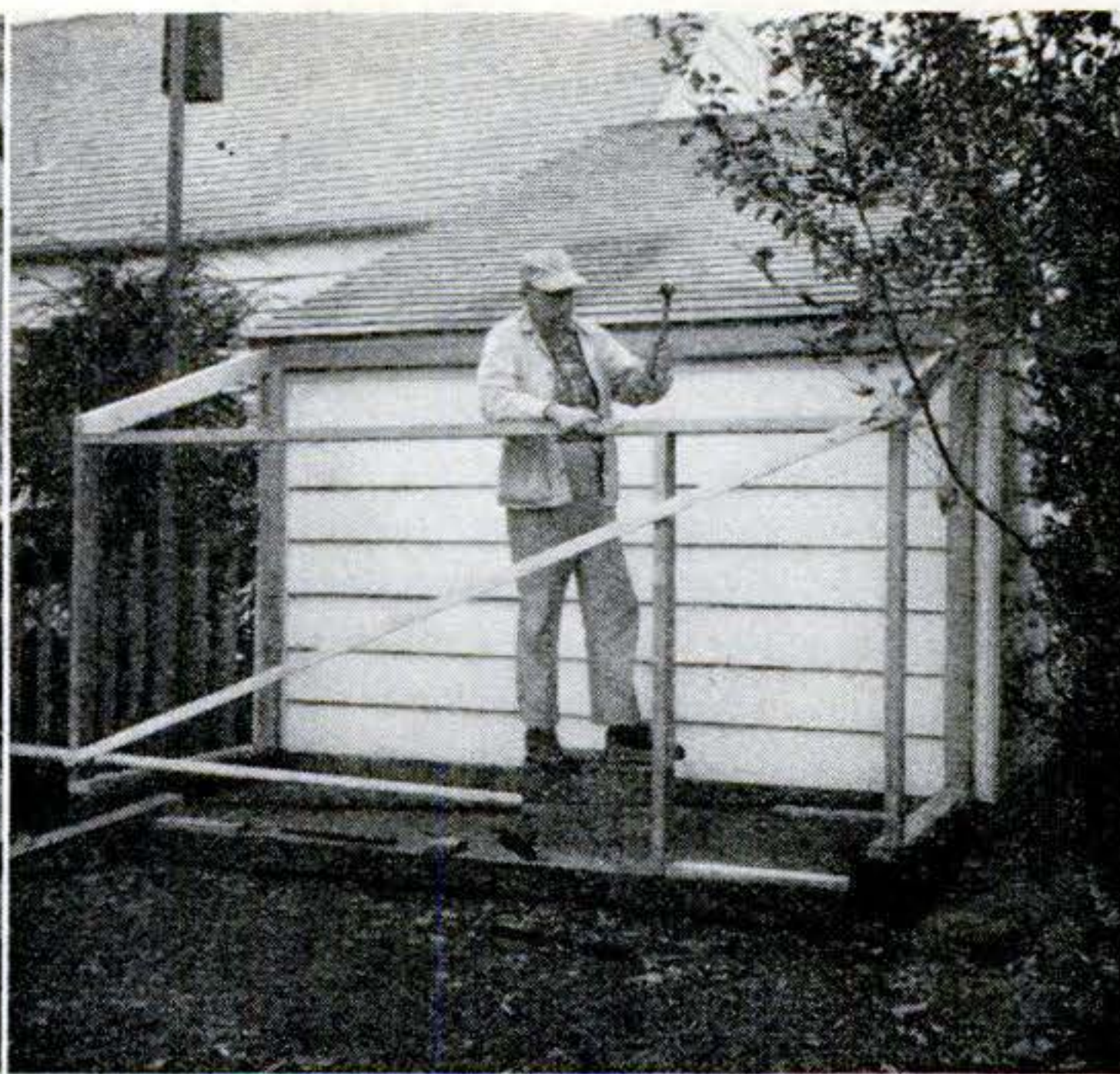

**4 FRAMEWORK**, made of two-by-fours, is anchored to garage by corner studs and crosspiece nailed under eave. Crosspiece and plate (being nailed on) support rafters.



**7 BEVELED CEDAR SIDING**—picked to match original finish of garage walls—fits snugly between vertical finish strips. Siding is lapped, installed from bottom up.



**8 ROOF SHINGLES** also match garage. Begin with double row at bottom and space courses evenly. Saw last two rows to fit tightly under eave. If fit is loose, install flashing.

to remove a wall and reinforce the original structure. But part of this extra work is canceled out because you don't need new doors.

**Dimensions.** A shed or bustle might just as well run the full width of the garage. Height may be limited by roof pitch and special uses. I planned mine high enough at the back to accommodate a vertical rack for window screens and storm sash.

**Foundation.** The floor and footing of the extension should match those of the

garage itself. Square off a rectangle extended from the present walls and dig a 12"-wide trench below the frost line. Pour a concrete footing into the trench and lay courses of cinder block to the height of your garage-wall foundation. I made the sides one course higher than the back. If you are building a drive-in bustle, lay the cinder block to the same height all around.

Pour a 4"-thick concrete floor and run the concrete over the rear row of cinder blocks. While the mix is wet, drive nails through

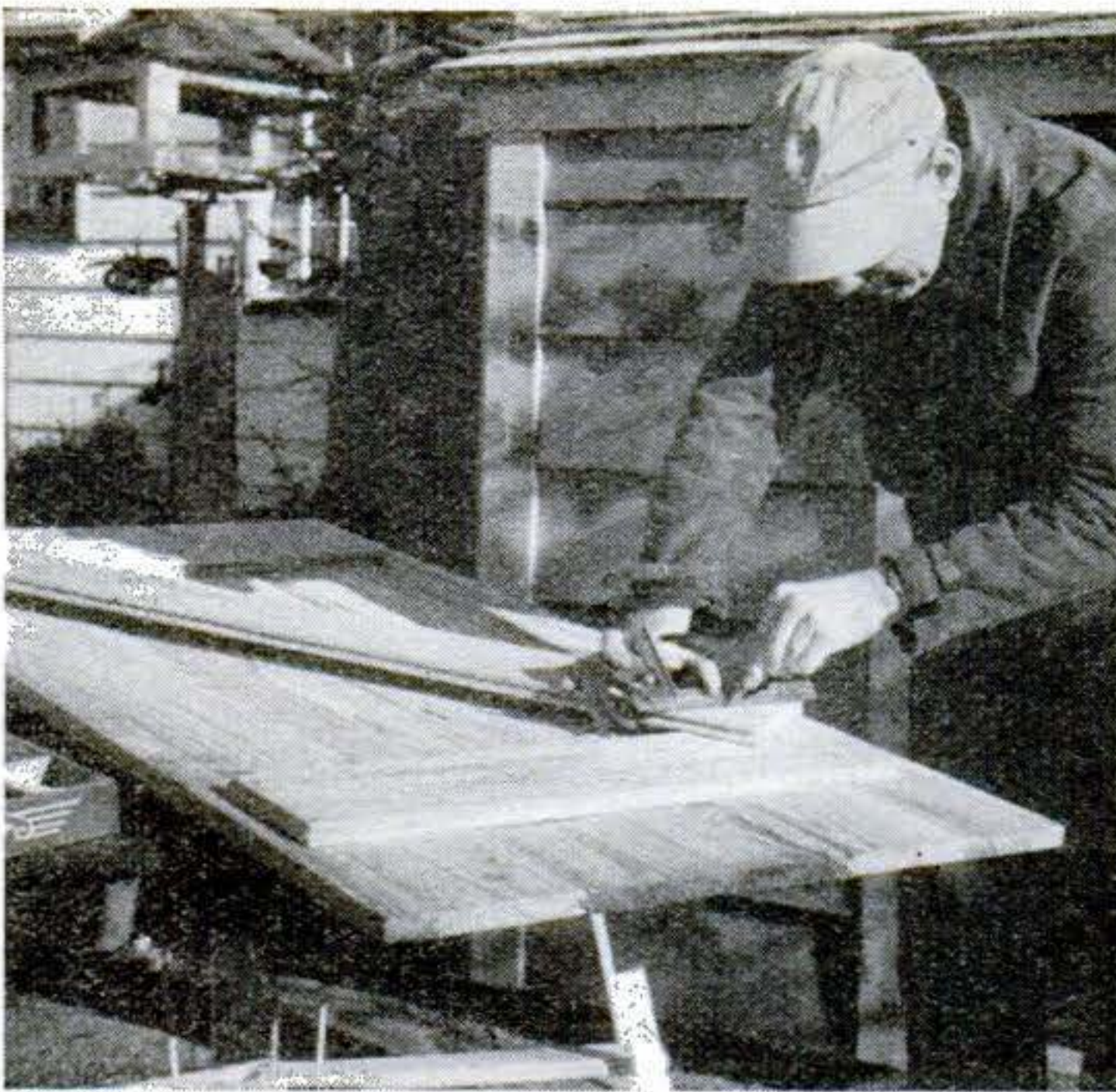

**9 DOOR BACKINGS** are 1" by 6" roof boards battened and braced together. Plywood or other sheet stock would also do. Doors should overhang raised concrete floor.



**10 TRIAL FITTING** of doors is necessary to get size and hinge position just right. When finished, these doors are heavy, so use sturdy strap hinges about 8" long.

two-by-four sill strips, bend the nails and embed them in the floor.

**Frame.** To make the shed roof a smooth continuation of the garage, I nailed a two-by-four across the garage wall 5½" below the shingle line. This allows height for two-by-four rafters (on edge), 1" roof boards and two thicknesses of shingles. The combination fits snugly under the garage roof overhang so I did not use any flashing at the joint.

Five studs at the back of the shed frame

the doors and support a two-by-four plate. Rafters run from this plate to the two-by-four nailed to the old garage wall.

**Roof and walls.** Roof and sides are sheathed with 1" by 6" tongue-and-groove and covered with 25-lb. tar paper, battened with 1¼" by 4" finish strips. I shingled the roof and nailed beveled cedar siding between the finish strips. Siding and shingles match my garage.

**Materials.** In figuring quantities of mason materials, remember that standard

## How to Fit That New Car in a Short Garage

A DRIVE-IN bustle involves removing at least part of the rear wall of the garage and then reinforcing the roof supports. Dotted lines in first drawing at right show where studs and foundation must be removed. Horizontal plate across top is also taken out and replaced by two two-by-fours on edge. Diagonal corner braces hold new plate. Heavy lines in framework drawing (center) indicate new construction. Sills are held by bolts cemented into cinder blocks. Note that rafters are notched where they meet plates. Studs in center of side walls are also notched into rafters. (In this garage modification, car trunk or hood goes under plywood shelf; storm windows or screens are stored above.) Roof and sheathing can be added as shown at extreme right. Siding should match garage. If shed roof is not extension of garage's, inexpensive roll roofing can be substituted for shingles.

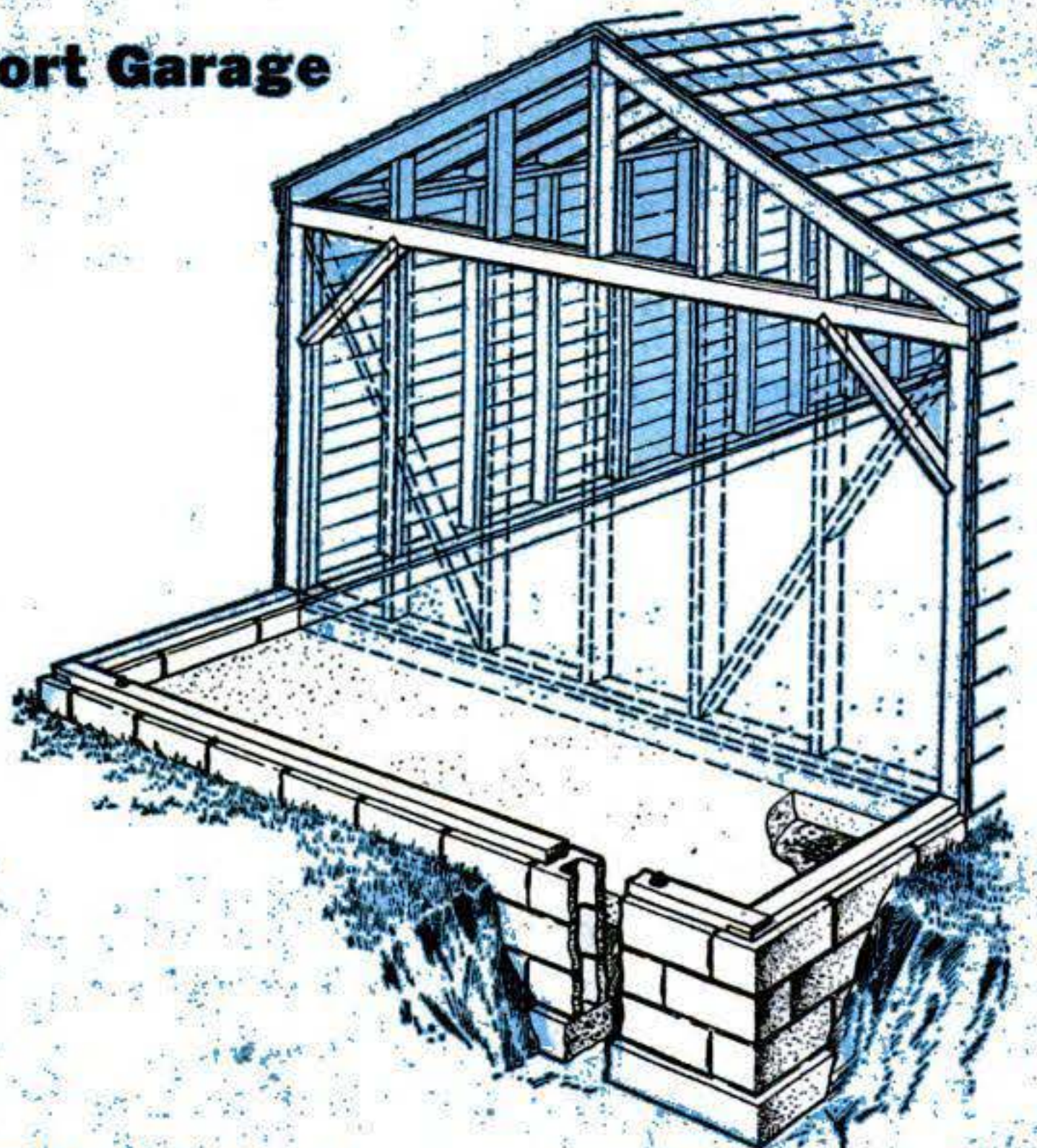



**11 DOORS ARE FINISHED** like walls, with tar paper, 1 1/4" edging strips and cedar siding. Add siding and last edge after you bolt or screw on the hinges.

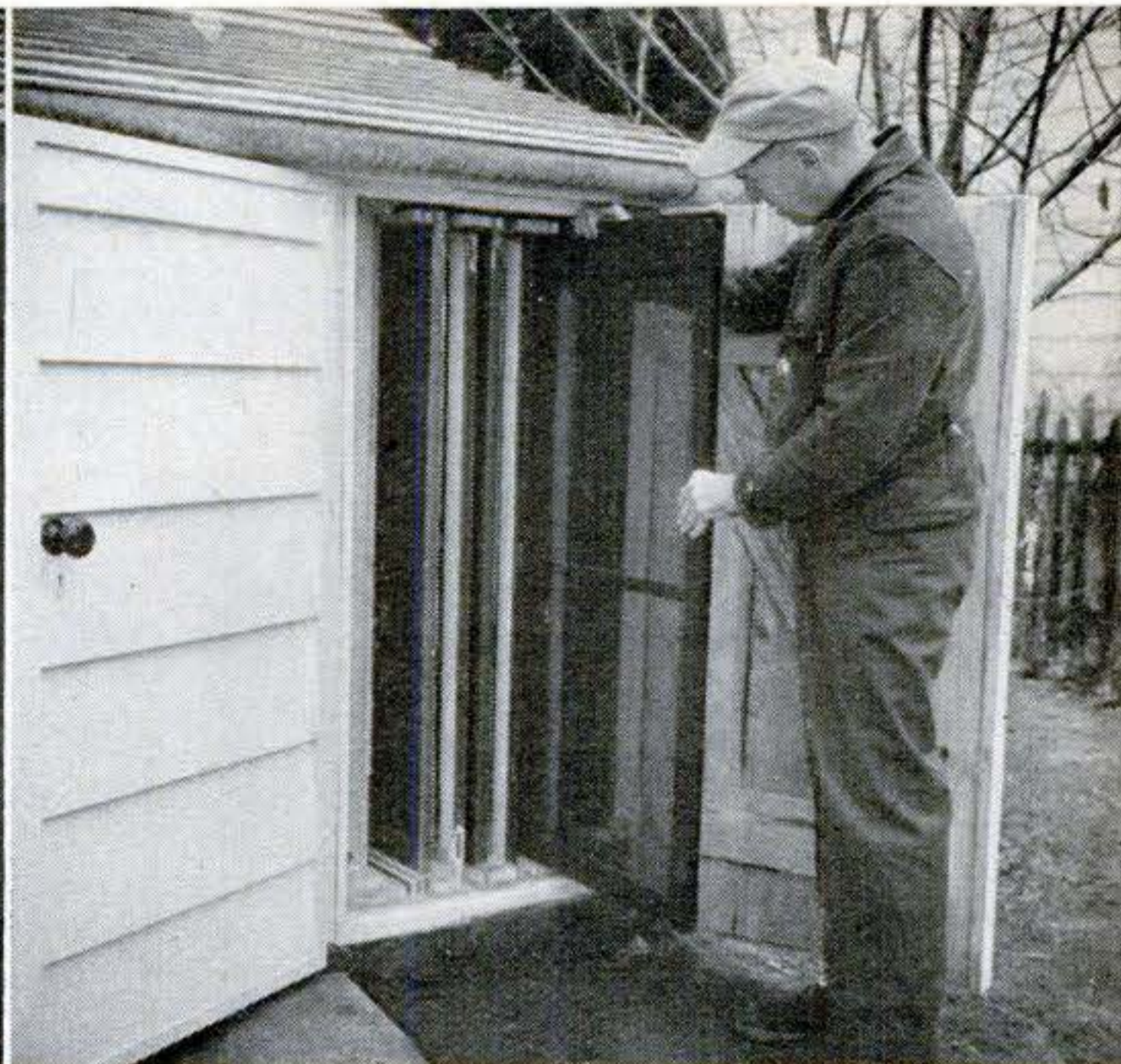

**12 SCREEN AND STORM-SASH RACK** occupies closed-in space behind third door. I planned this from the beginning, made sure roof would be high enough to take it.

cinder blocks are 7 7/8" by 7 7/8" by 15 5/8". Allow 1/2" for mortar where blocks meet. Cinder blocks can easily be broken with hammer and chisel. Figure the *volume* of cement mix you will need for the foundation and floor and let your supplier calculate quantities. For the footing use one part cement, three parts sand and five gravel. Lay cinder blocks with a fairly dry mortar of one part cement and three sand. You can make a good mix for the floor from one part cement, two sand and four gravel.

Order shingles, siding and roof boards by *area*. Tell your lumberman how many square feet you want to cover. Buy two-by-fours and finish strips by total length—allowing a margin for waste. The cheaper grades of lumber will save plenty of money and the knots won't matter.

If you remove the back wall of the garage to run the bustle straight through, bear in mind that you can reuse the studs, siding and some of the other lumber that you take out of the old wall.

END

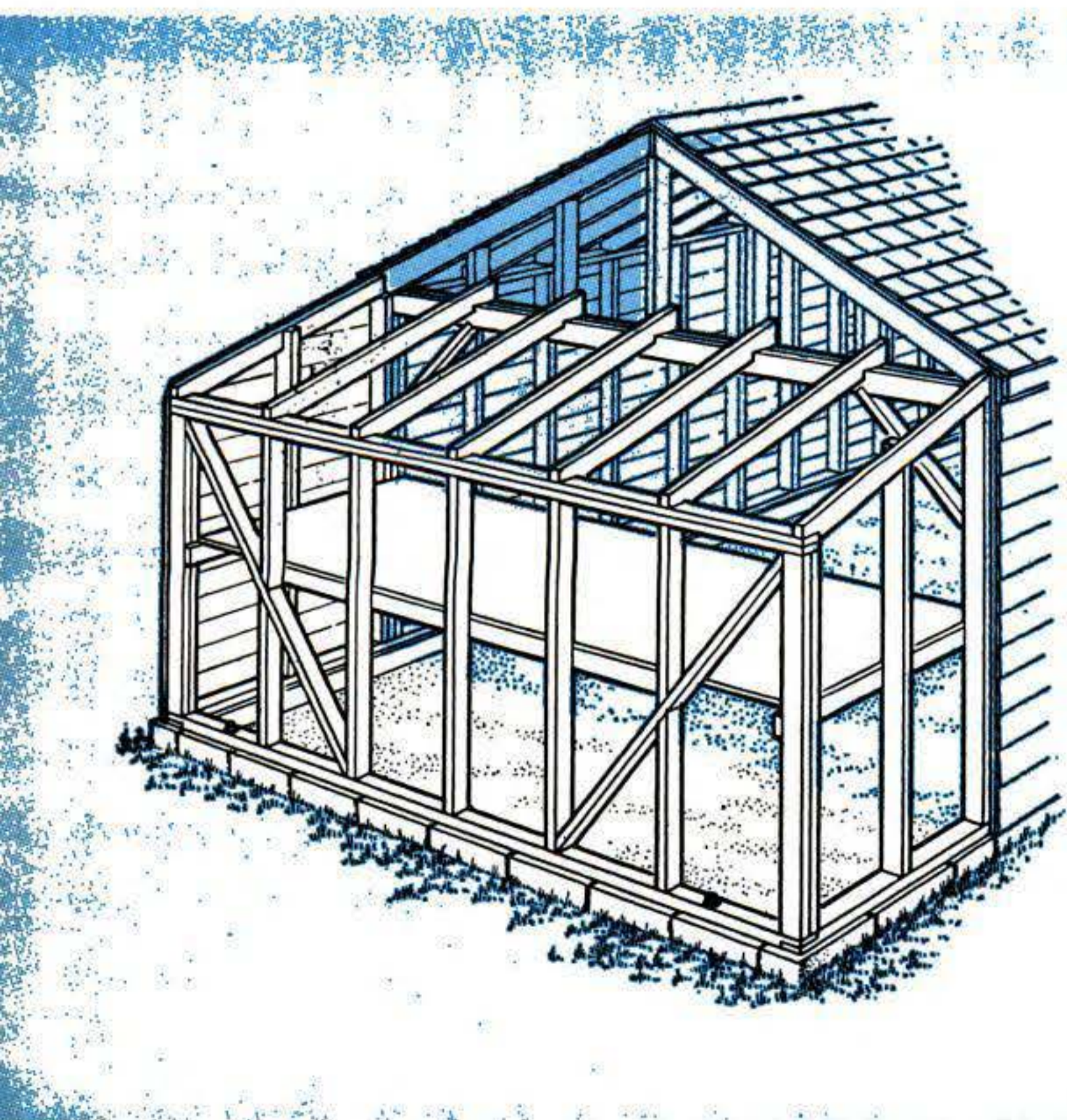

## Keeping the Home Shipshape

**MASKING TAPE** is handy to seal closets when you use the moth-proofing attachment on a tank-type vacuum cleaner. Fill container with crystals and run the cord under the door (be sure you turn on cleaner switch before you seal up).

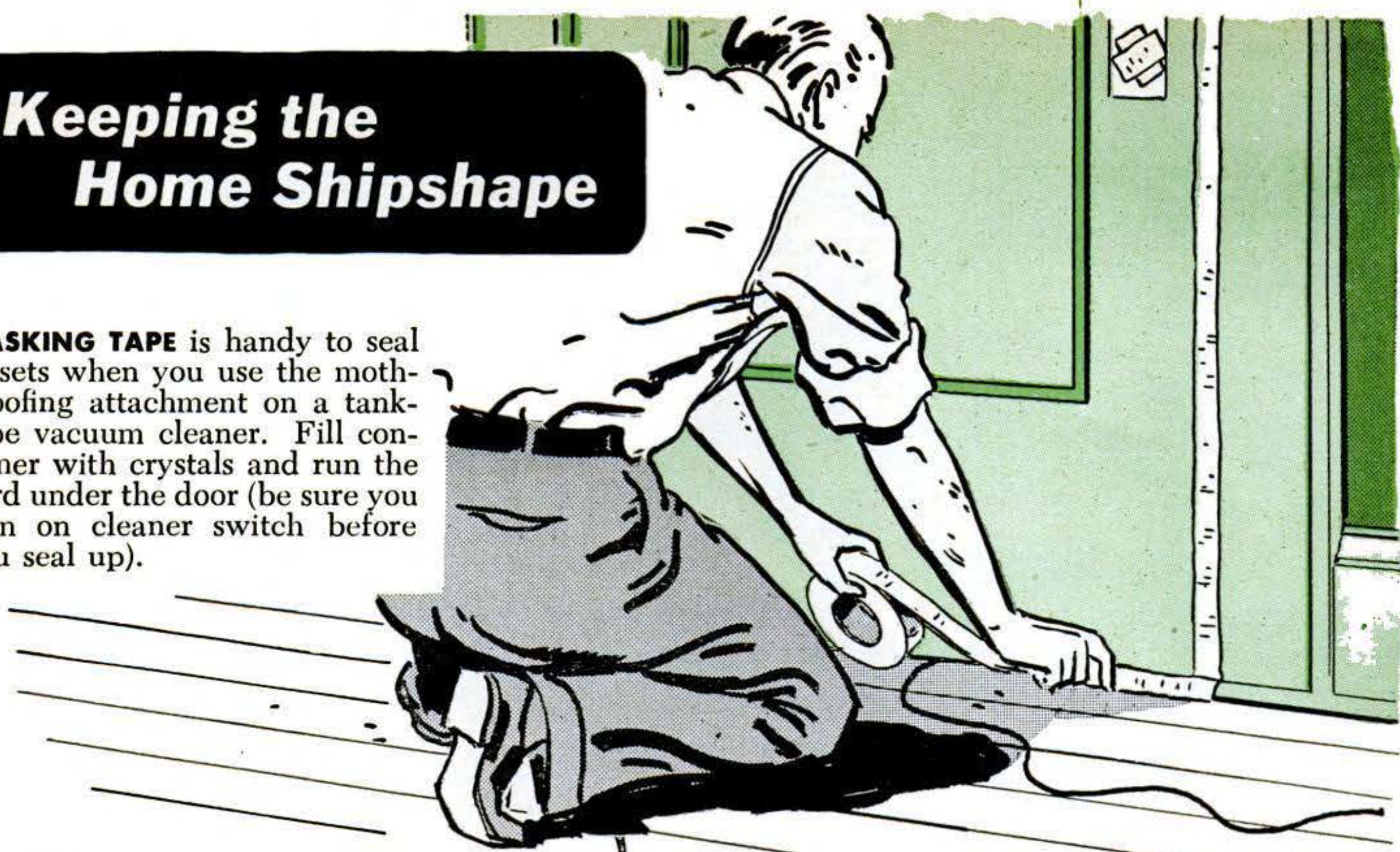

**YOU SAVE STEPS** when mowing if the grass clippers are always handy. Fasten them to the mower with a tacked-on loop cut from an old inner tube.

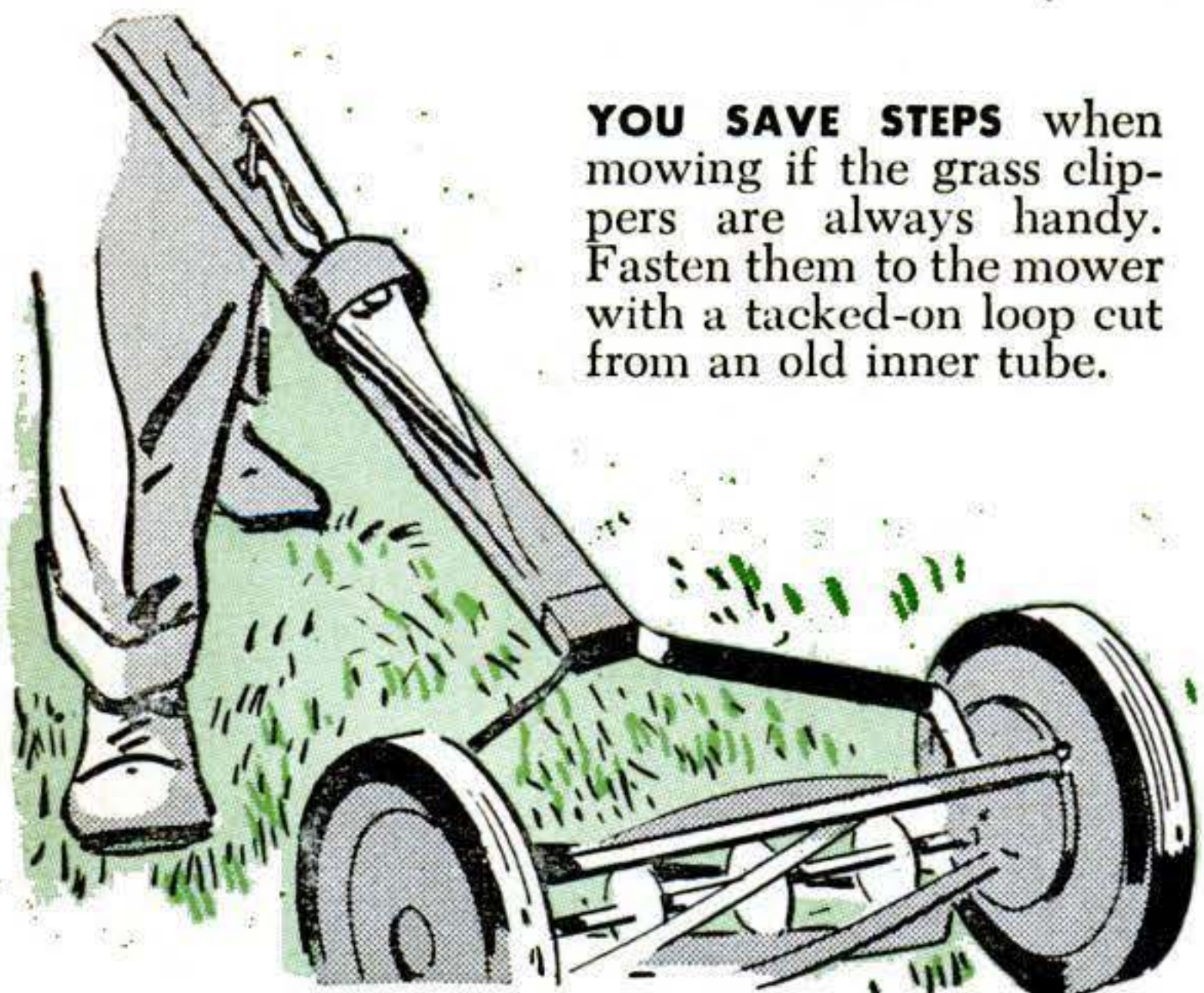

**HOOKED RUGS** that have become limp and refuse to lie flat will be given more body if several coats of shellac are applied to the burlap backing.

**A NEAT SOAP-FLAKE DISPENSER** for a bathroom is a syrup pitcher with a sliding top. It will rid the room of a bulky and unsightly box.



**WHEN PULLING NAILS** from furniture or woodwork, you can avoid marring the finish by slipping a rubber door wedge under the head of the hammer.



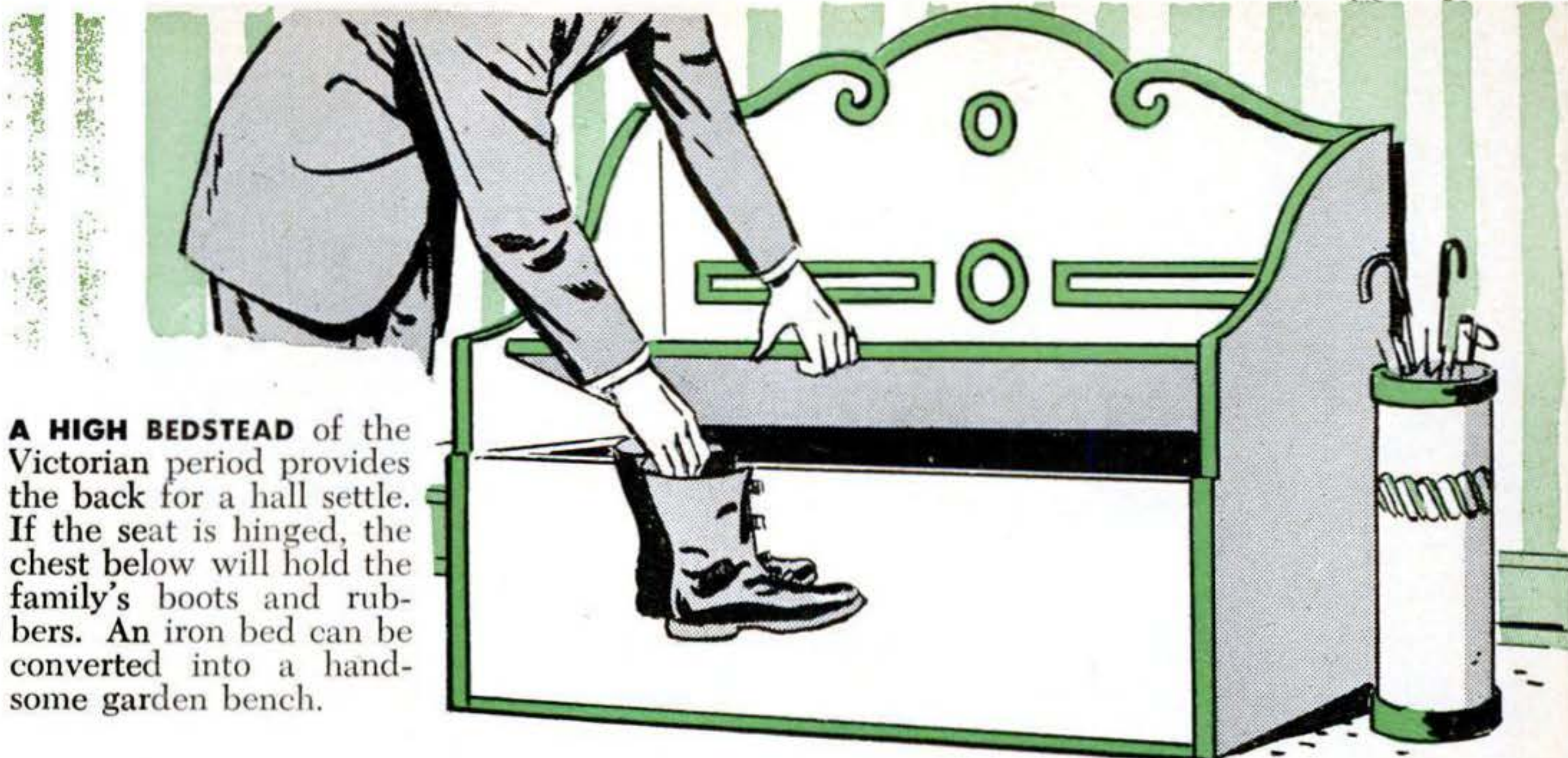

**A HIGH BEDSTEAD** of the Victorian period provides the back for a hall settle. If the seat is hinged, the chest below will hold the family's boots and rubbers. An iron bed can be converted into a handsome garden bench.



**RUBBER GLOVES** will wear longer if they are turned inside out as they are stripped off, then left reversed for the next wearing. This gives each glove equal use on the right hand.

**TO PAINT FLOWERPOTS**, suspend them on knotted ropes hung from the clothesline. Paint on a still day and allow the pots to hang in this position until they are dry.

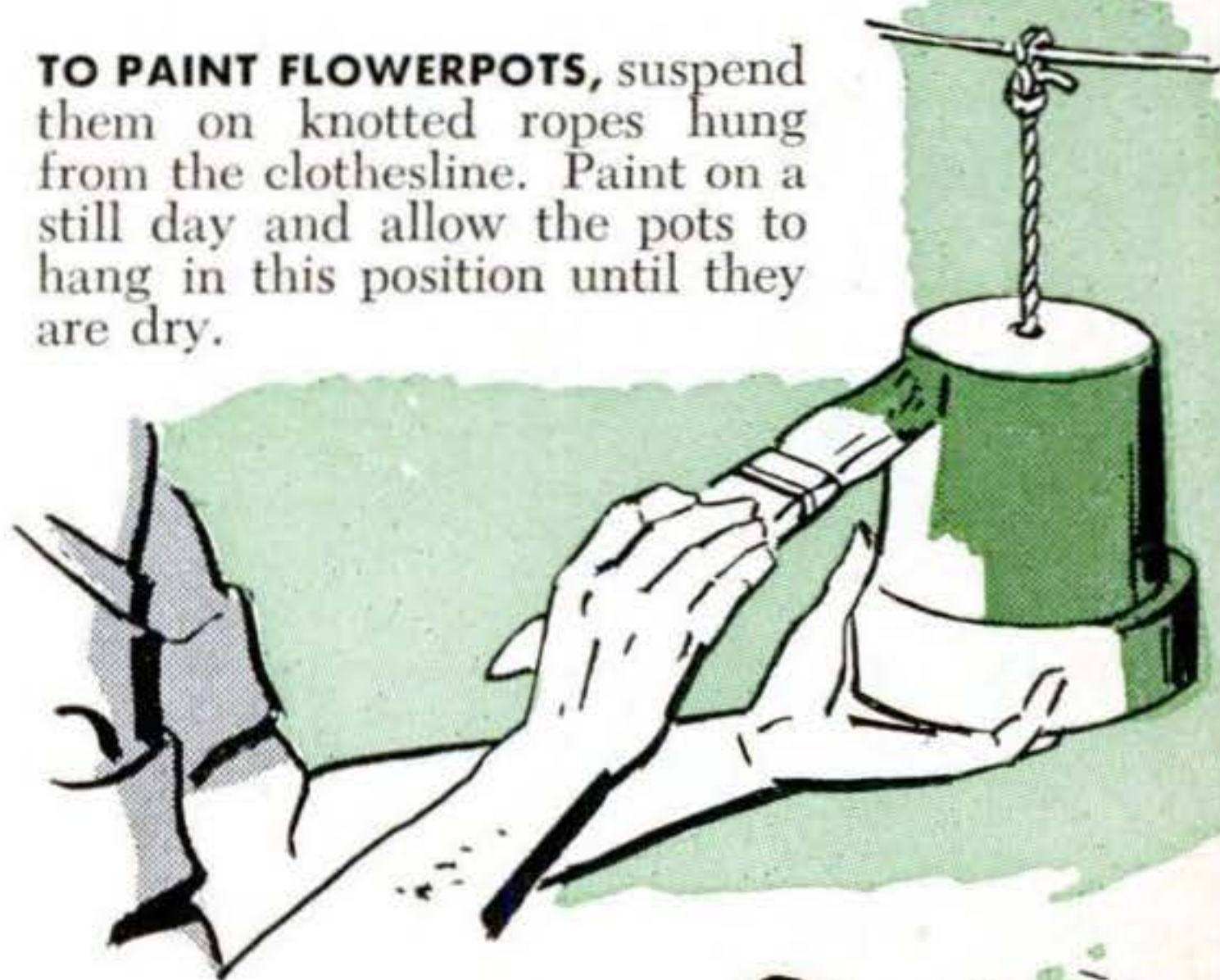

**MINOR SCRATCHES** on furniture can be camouflaged by rubbing linseed oil into them with the tip of the finger. In a few days the oil hardens, forming a permanent seal.

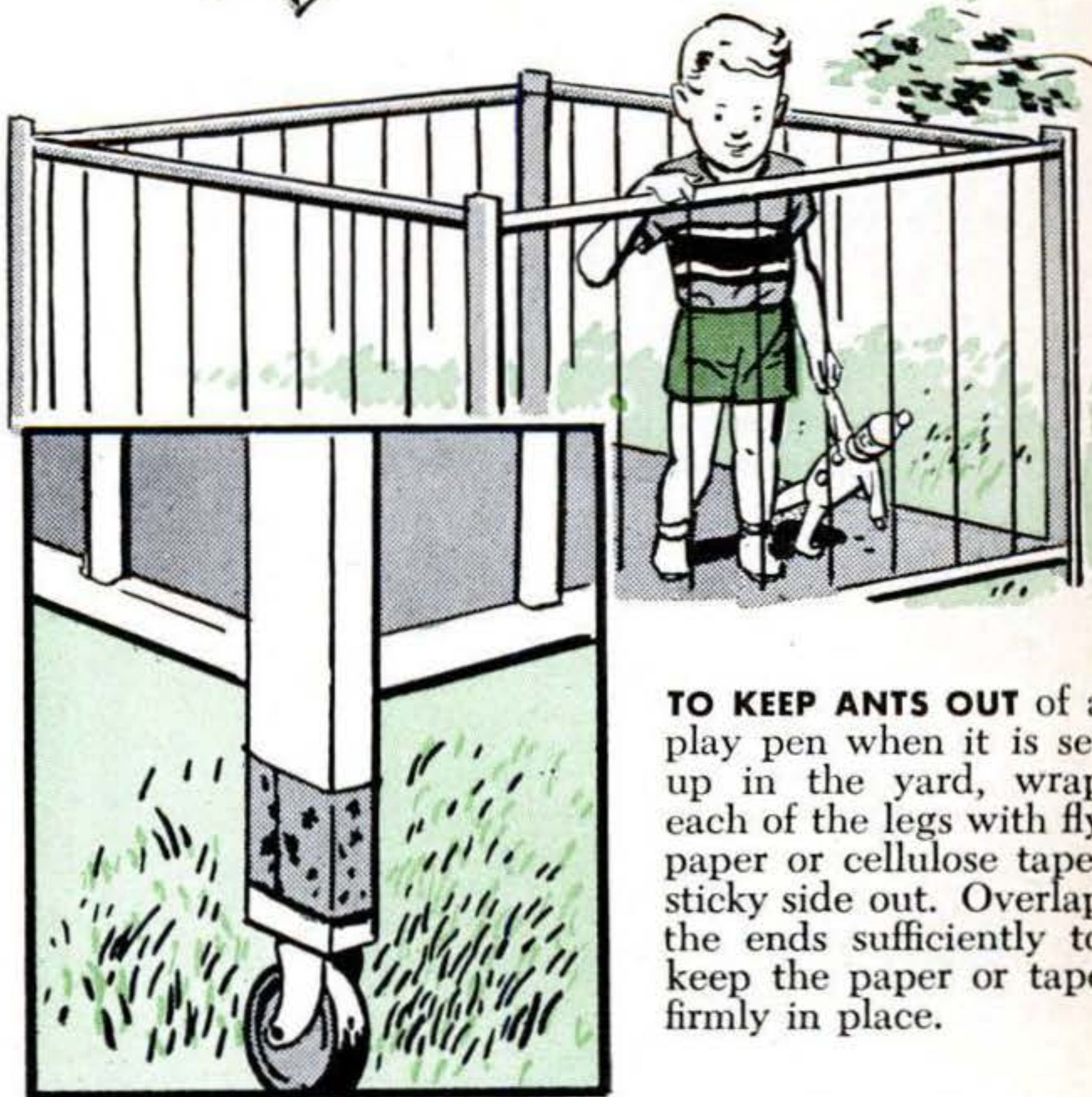

**TO KEEP ANTS OUT** of a play pen when it is set up in the yard, wrap each of the legs with fly paper or cellulose tape, sticky side out. Overlap the ends sufficiently to keep the paper or tape firmly in place.

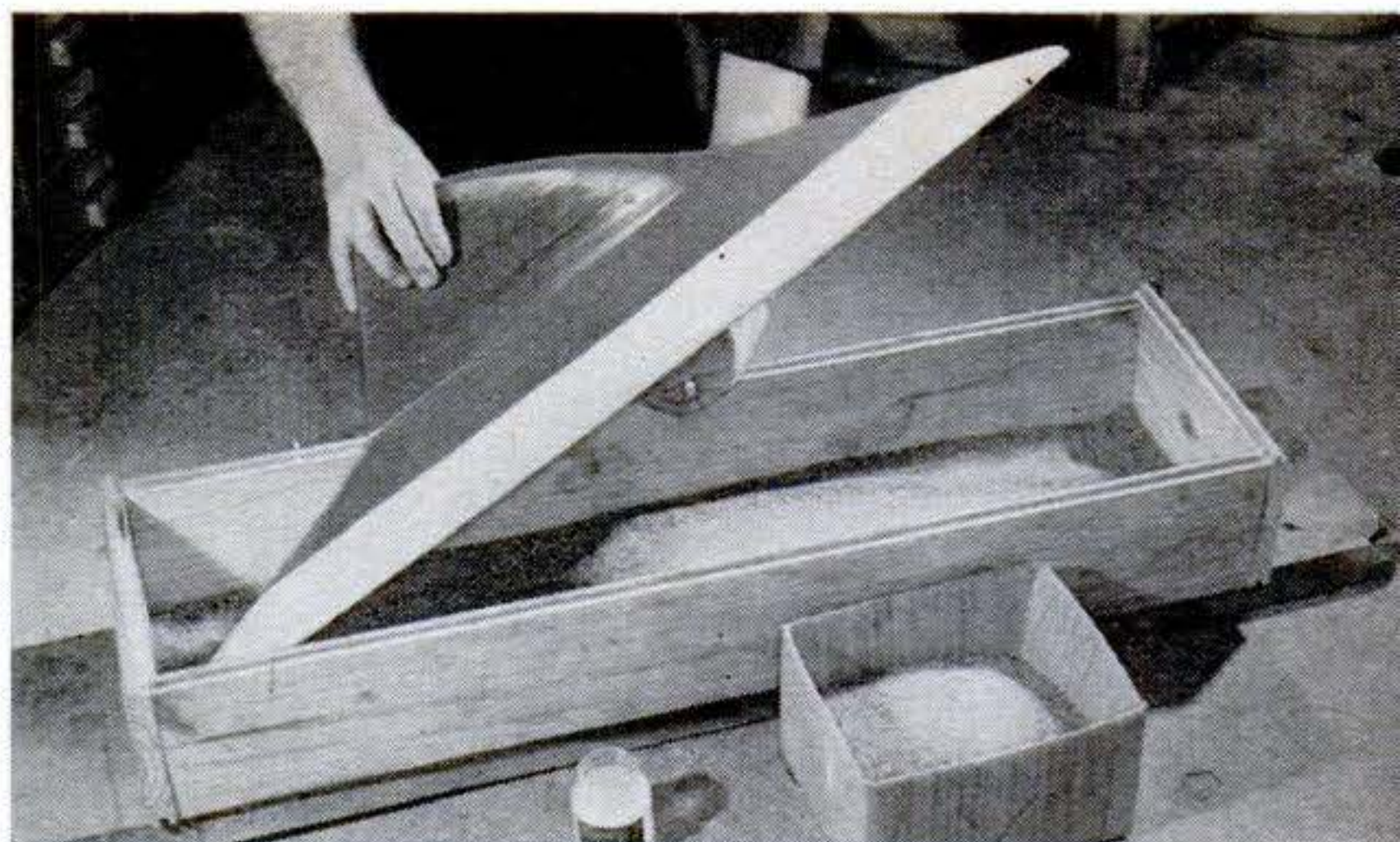

**1 HULL TO BE COPIED** is smeared with petroleum jelly and placed in mold box—four sides set on a plank. Fill bottom of mold box with sand that can be packed around deck fittings to make hull lie even.

# Newspaper Boats Are a'Comin'

**Laminated model boats are not only in style—they're easy to build, too.**

**T**HE latest in big-yacht construction is reinforced laminates—usually glass fibers bound by plastic resin. Here is how you can use the same principle to make a model-boat hull, with paper instead of glass fibers.

The strips are cemented together in a hollow plaster mold that can be made by using an existing boat as a master pattern. Even if you have to shape a solid wooden master, the job is no harder than conventional construction.

For this 35" sloop I borrowed a wooden hull, made a plaster cast of it, and then built up my own hull in the mold. I used ordinary water glass (sodium silicate) as the adhesive, adding two ounces of glycerine per quart to prevent brittleness. Kraft paper is stronger than newsprint, though harder to use, and other adhesives would do as well—*Floyd R. McGuckin, Ridgewood, N.J.*

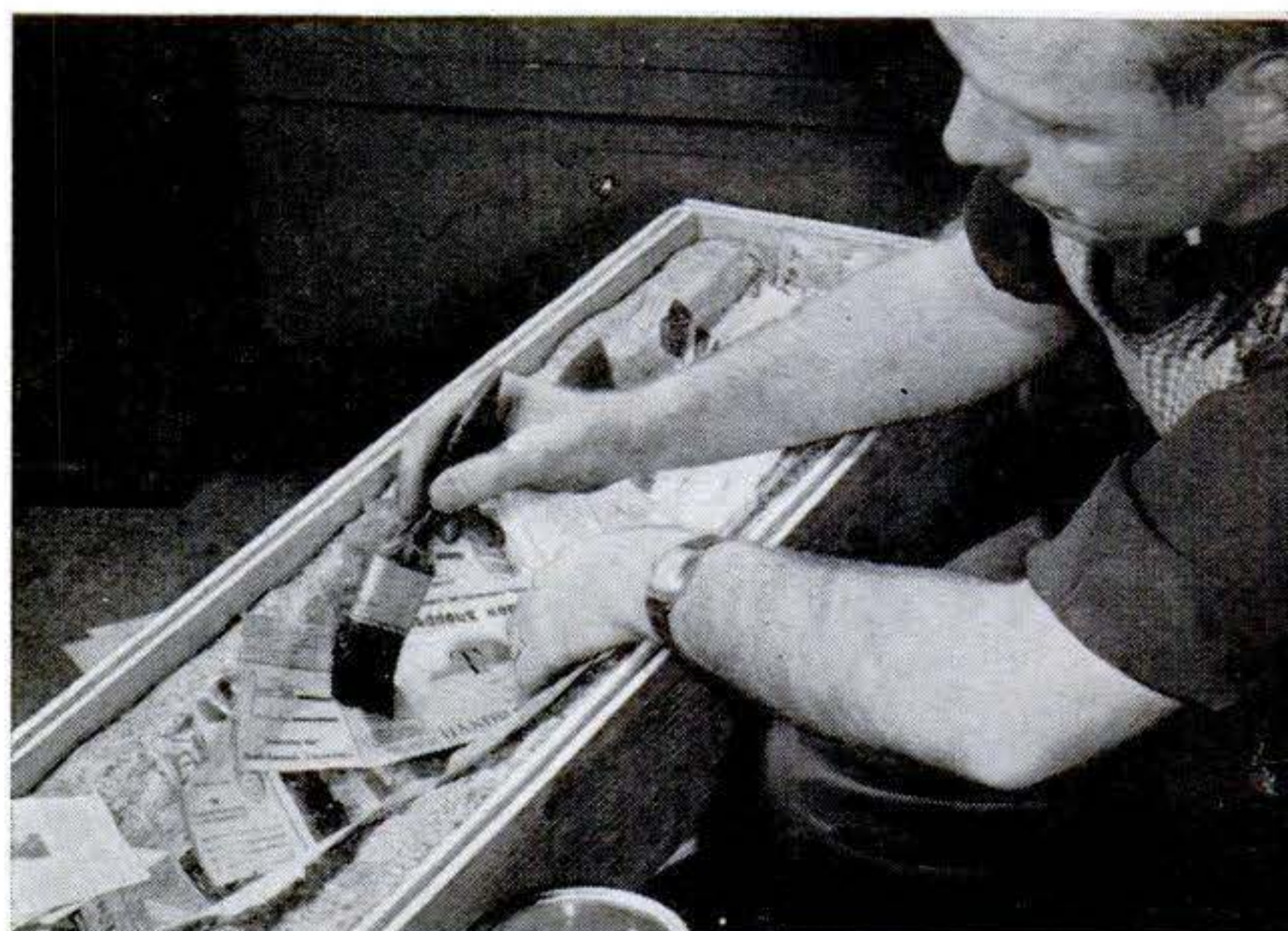

**4 PAPER**, in 4" by 12" strips, is brushed with adhesive, pushed firmly into mold, brushed again. Succeeding strips are overlapped slightly. Go around hull 10 times, making it 10 strips thick. Build up corners, stress points.

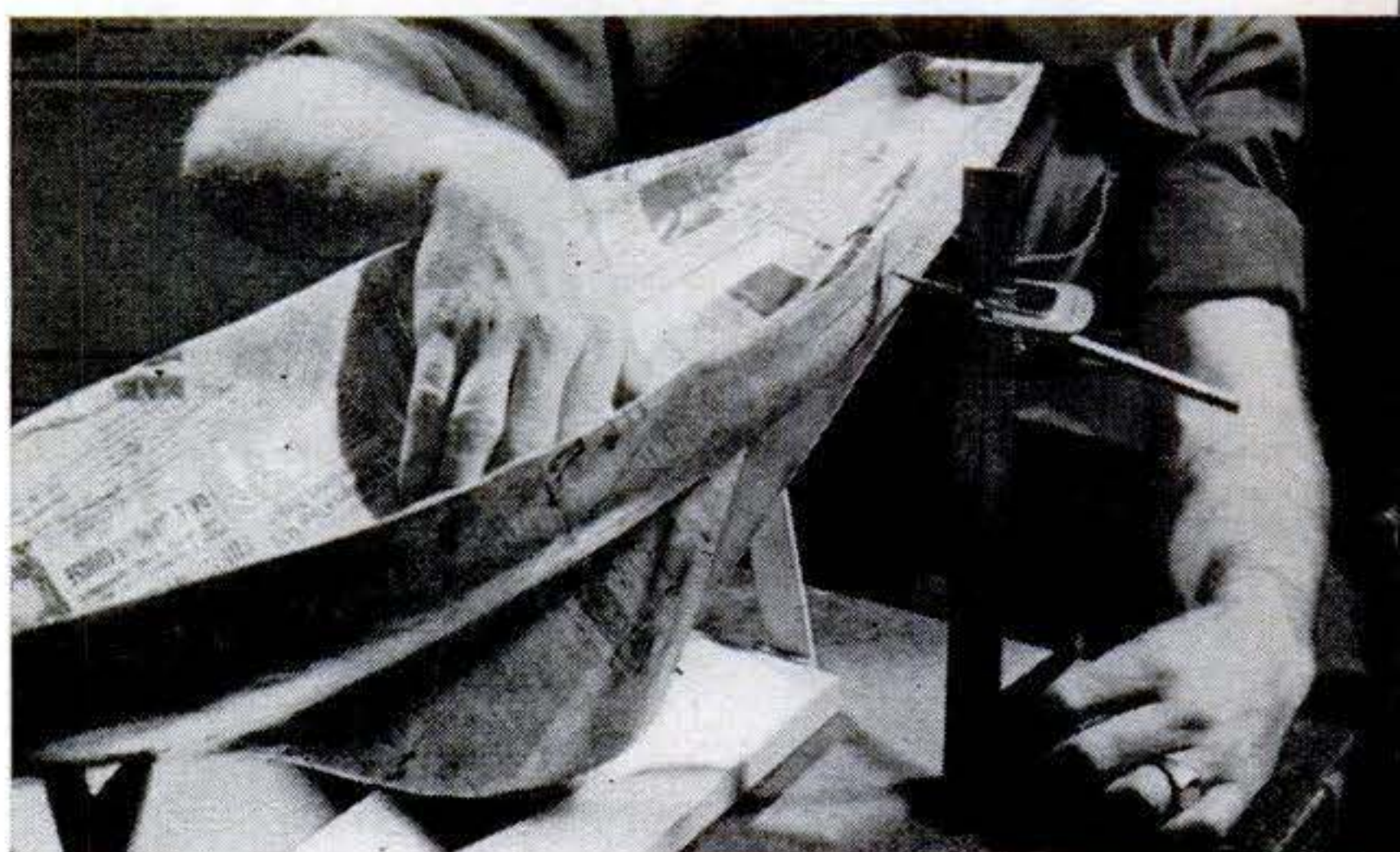

**7 AFTER HULL HAS DRIED** and been removed from mold, sides are trimmed to match original. Here deck line is found by comparing master and copy on same stand. Nail  $\frac{1}{2}$ " by  $\frac{1}{8}$ " gunwale strips along both edges.

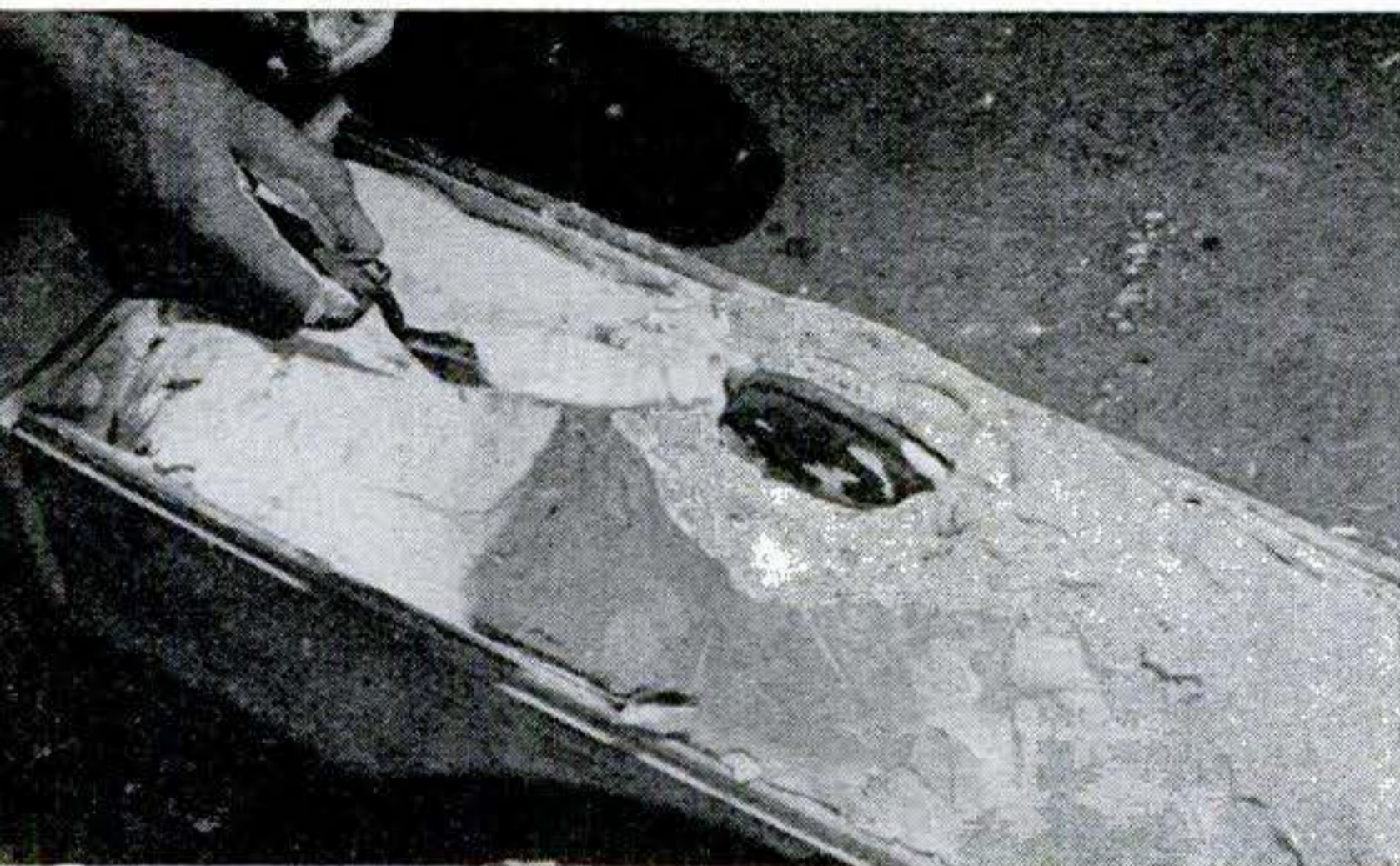

**2** PLASTER, with consistency of heavy cream, is poured over master almost to top of mold frame, built up around keel. Keel tip is left bare. Add two tablespoons vinegar per pound of plaster to slow hardening.

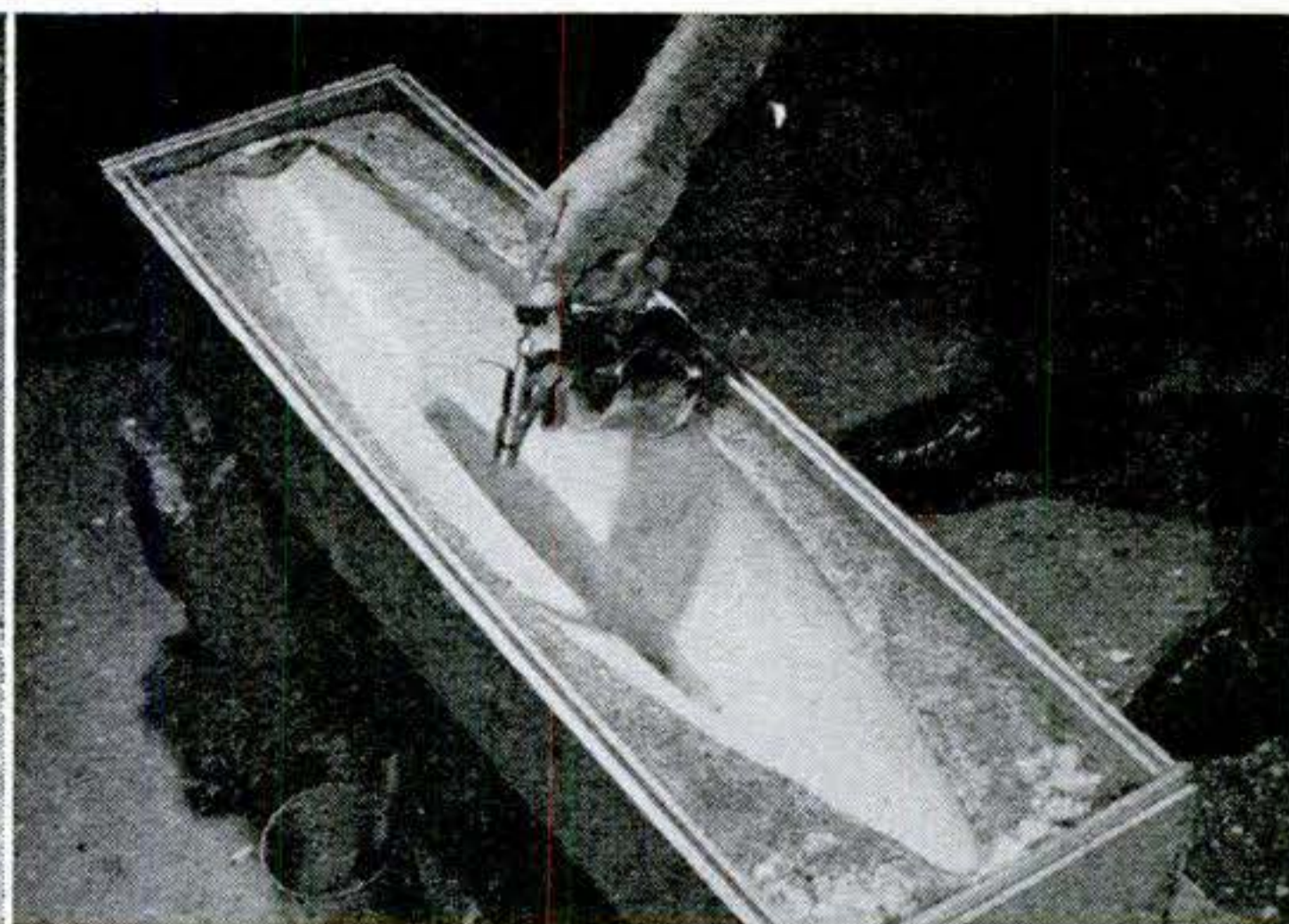

**3** AFTER HULL HAS BEEN REMOVED, hardened plaster mold is waxed with melted paraffin to keep paper from sticking. Torch (above) smooths out brush marks. Inverted mold is blocked up to leave room for keel.

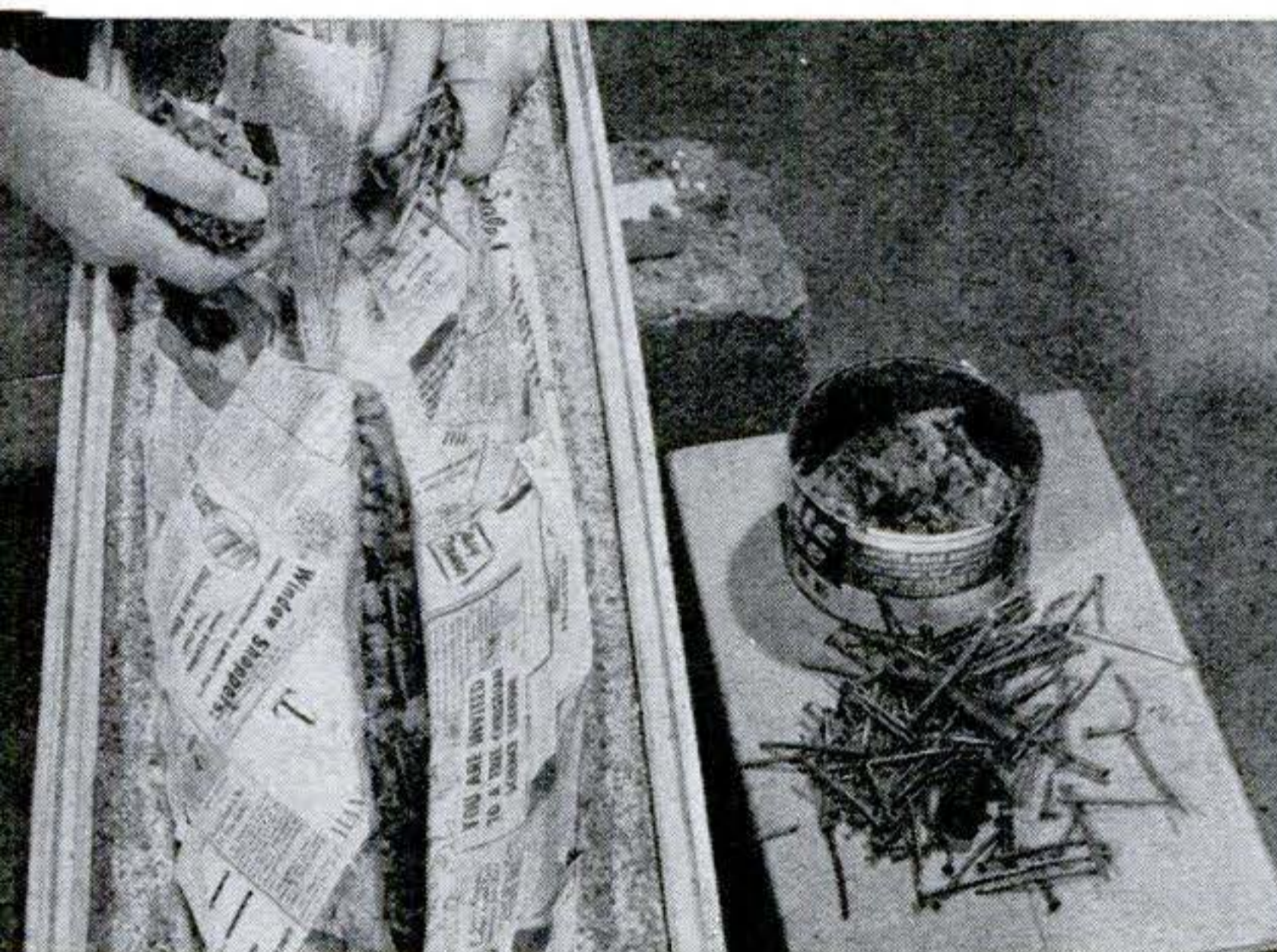

**5** KEEL is finished by filling open tip with paper strips, hand-forming to shape. Now fill hollow keel section with nails and scrap metal, and pack in papier-mâché wads, made by boiling paper, to make solid mass.

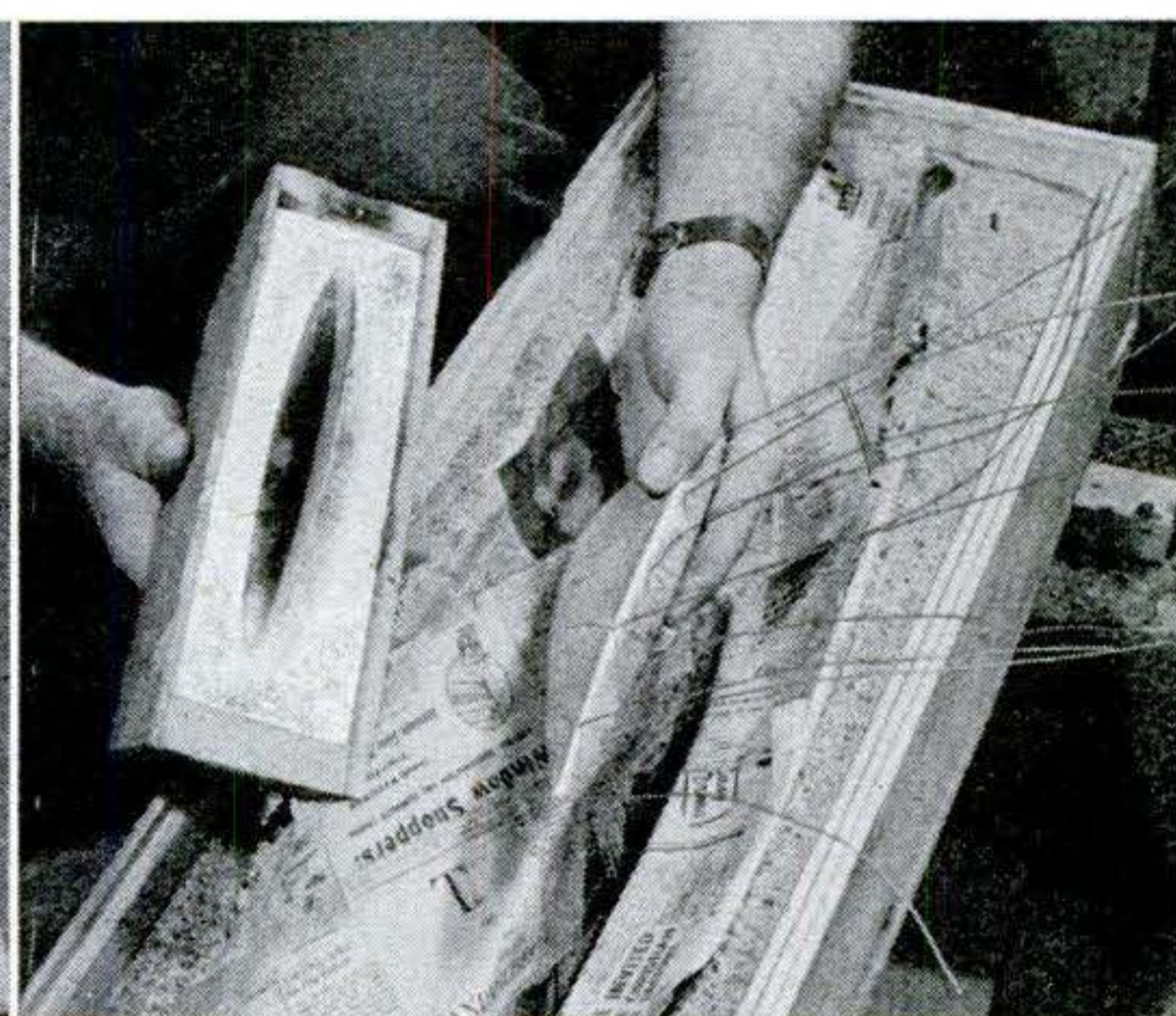

**6** ALTERNATE WAY TO FINISH KEEL is to fill hollow section with lead cast in desired shape in a mold. Wires embedded in metal are run up the sides of the hull when half finished, then covered with rest of paper.

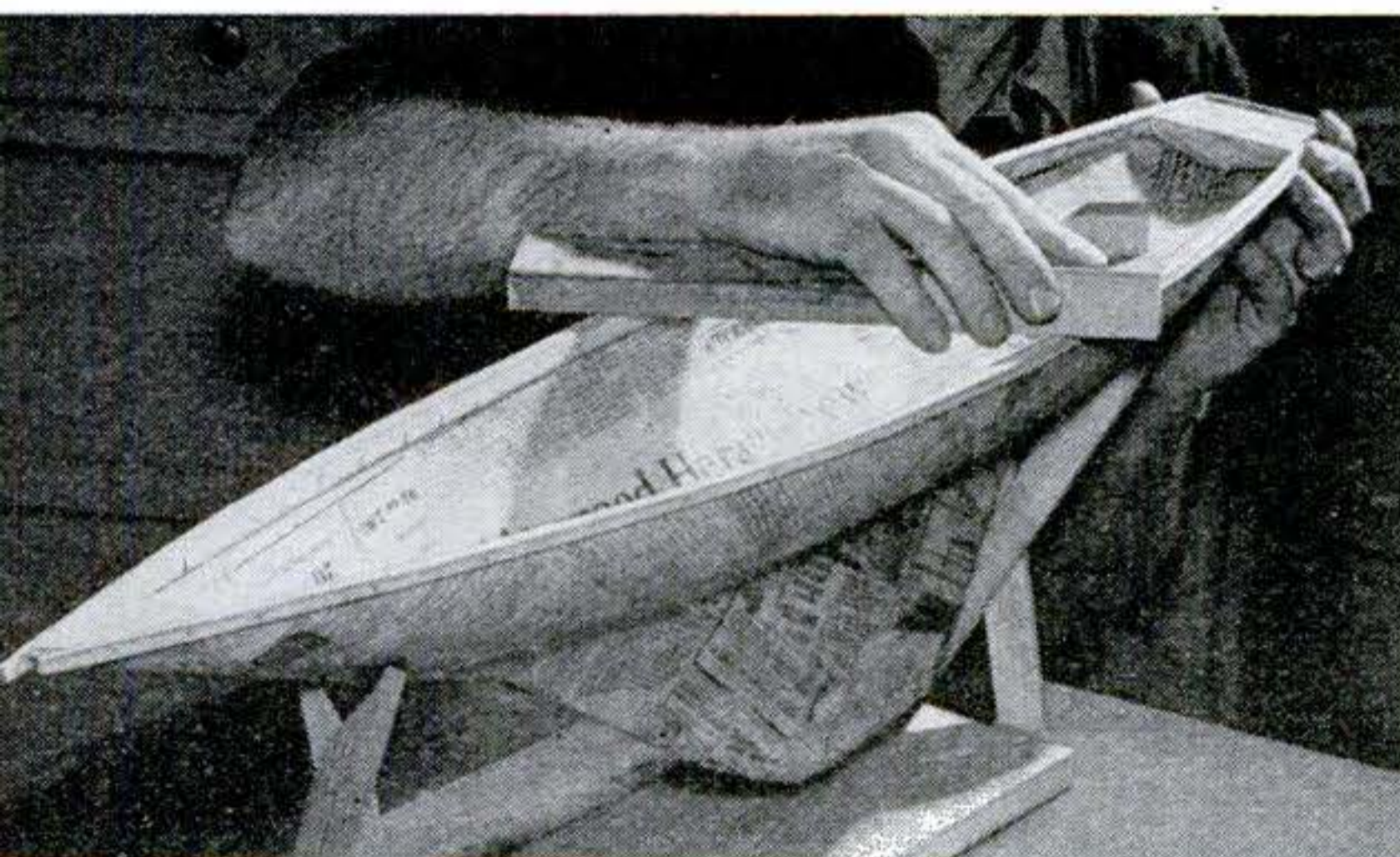

**8** EDGE OF HULL above strips is sanded off, using long block. Now fit pieces of 3/16" wood into bow and stern. Insert cross braces where mast and rudder shaft come; another goes halfway between. Nail from outside.

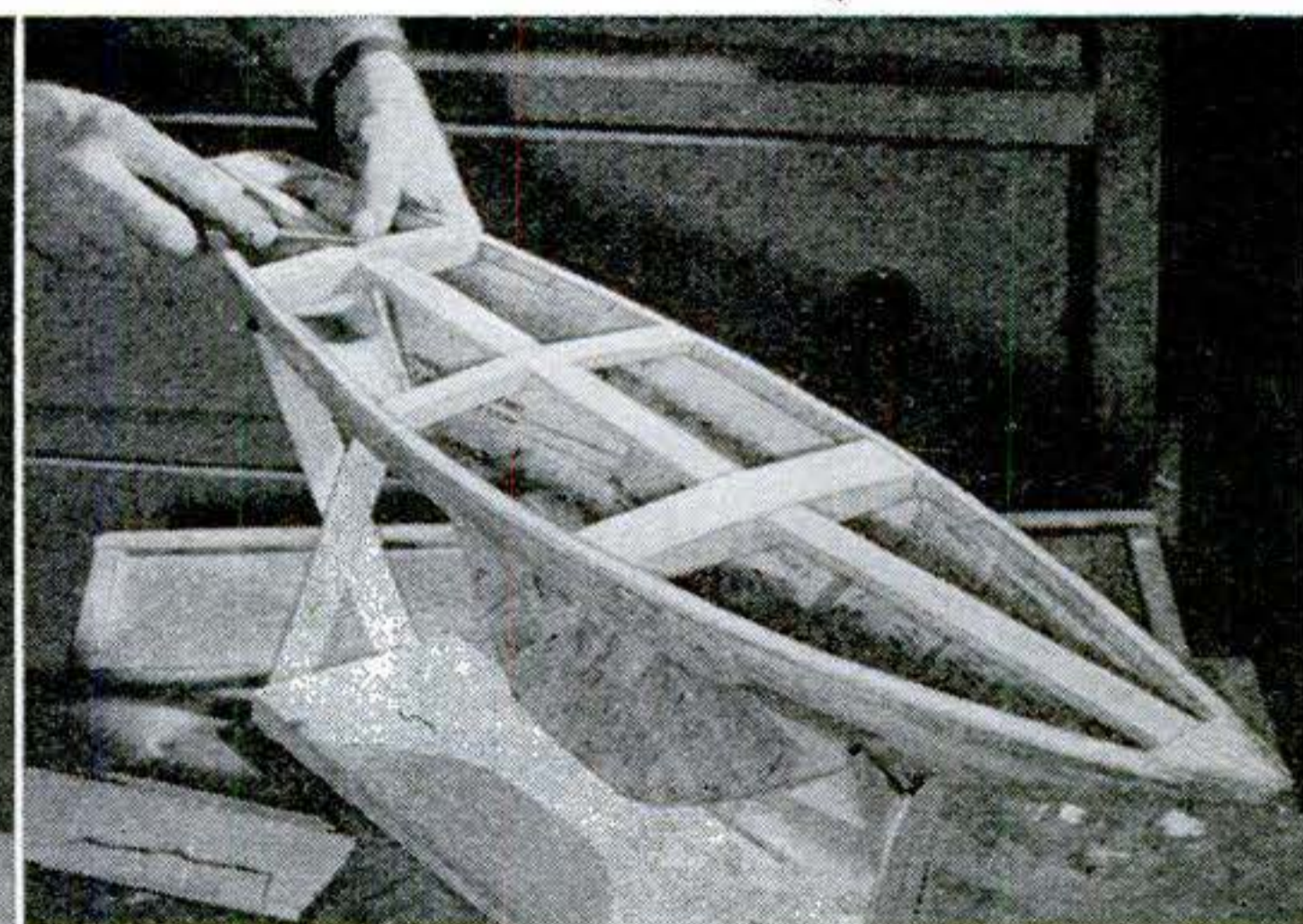

**9** TRIM THE ENDS of the 1/2"-thick cross braces so they are bowed to match camber of deck, found by making a template of the original. Drill after cross brace to receive tube for rudder shaft. Fit in lengthwise braces.

Please turn the page for more boat photos.

JUNE 1952 193



**10 DECK GOES ON** after rudder-shaft tube is run from keel to cross brace. Set it so rudder will fit along after edge of keel, parallel to it. Three-layer paper deck is pulled taut over hull, glued, pinned to dry.

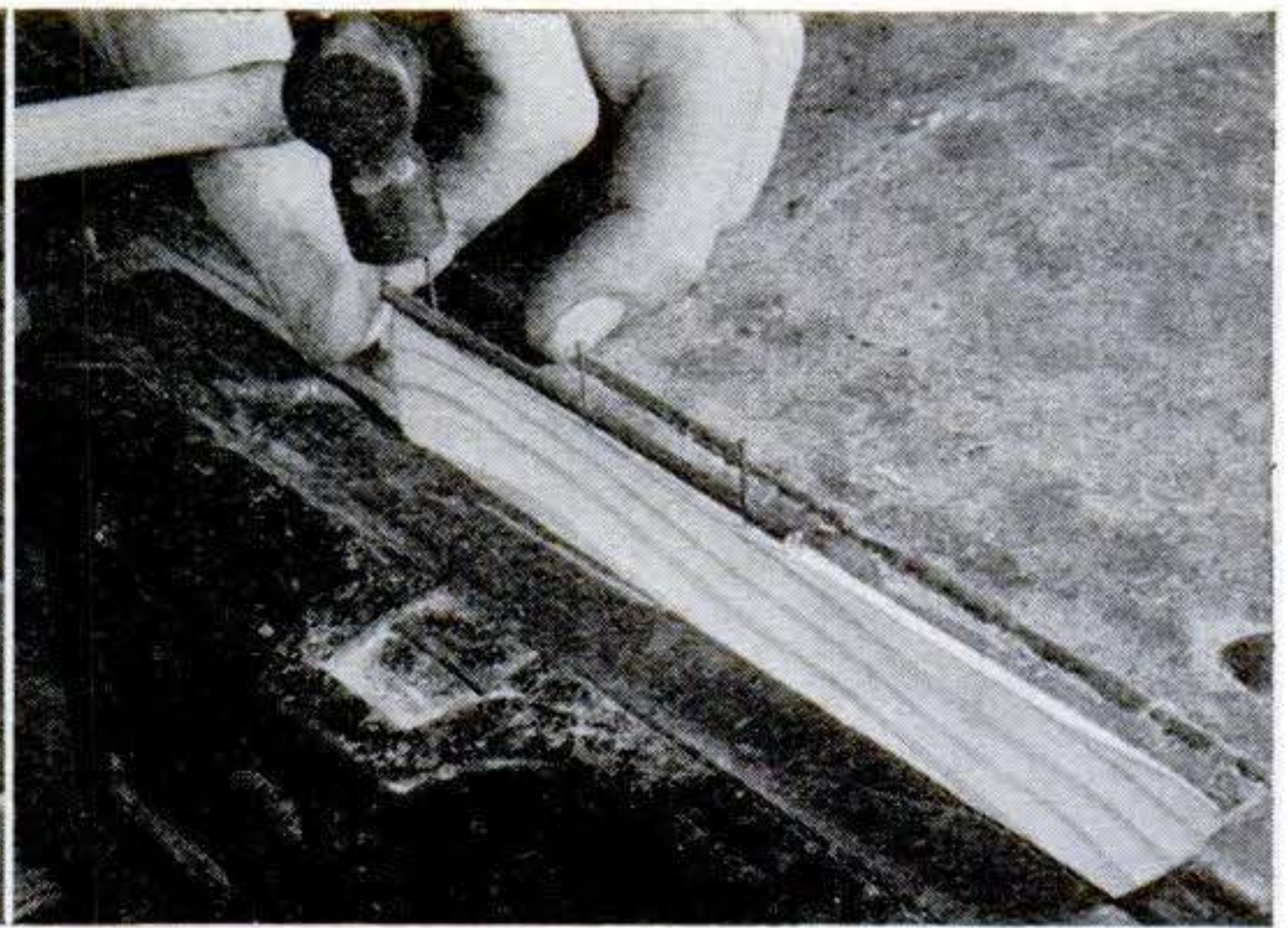

**11 RUDDER**, somewhat overscale to improve control, is carved to shape. Make a V groove in forward edge to hold the rudder shaft—brass rod, slightly smaller than tube, drilled for the brads that fasten it to rudder.

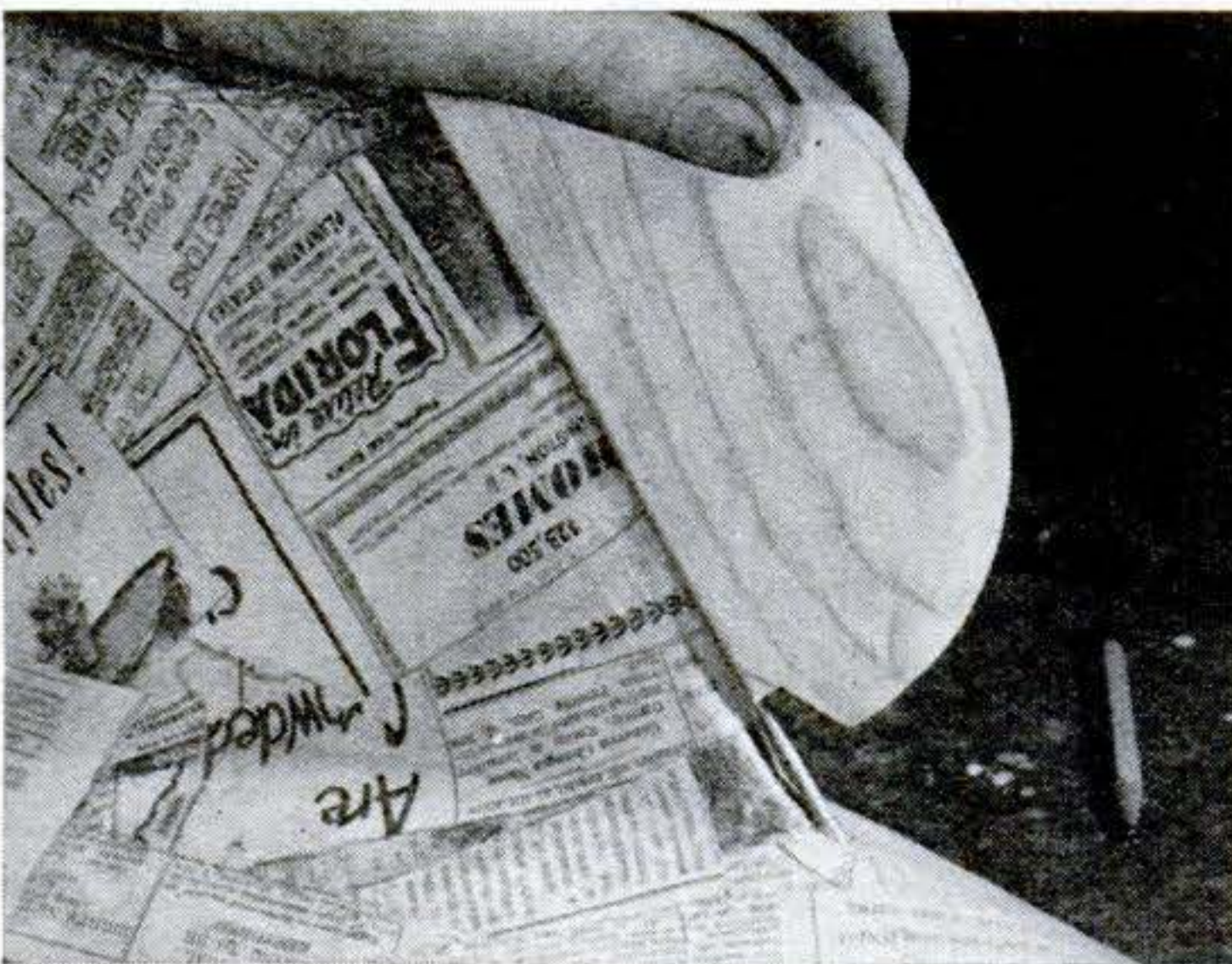

**12 RUDDER SHAFT** is slid into tube that carries it to deck. Note how rudder is notched to clear hull. Shaft is topped with brass cap made from  $\frac{1}{2}$ " rod, drilled at an angle so it is vertical to deck when rudder parallels keel. Wire tiller, soldered into cap, projects both fore and aft. Adjustment plate (next picture) can be bent from sheet brass.

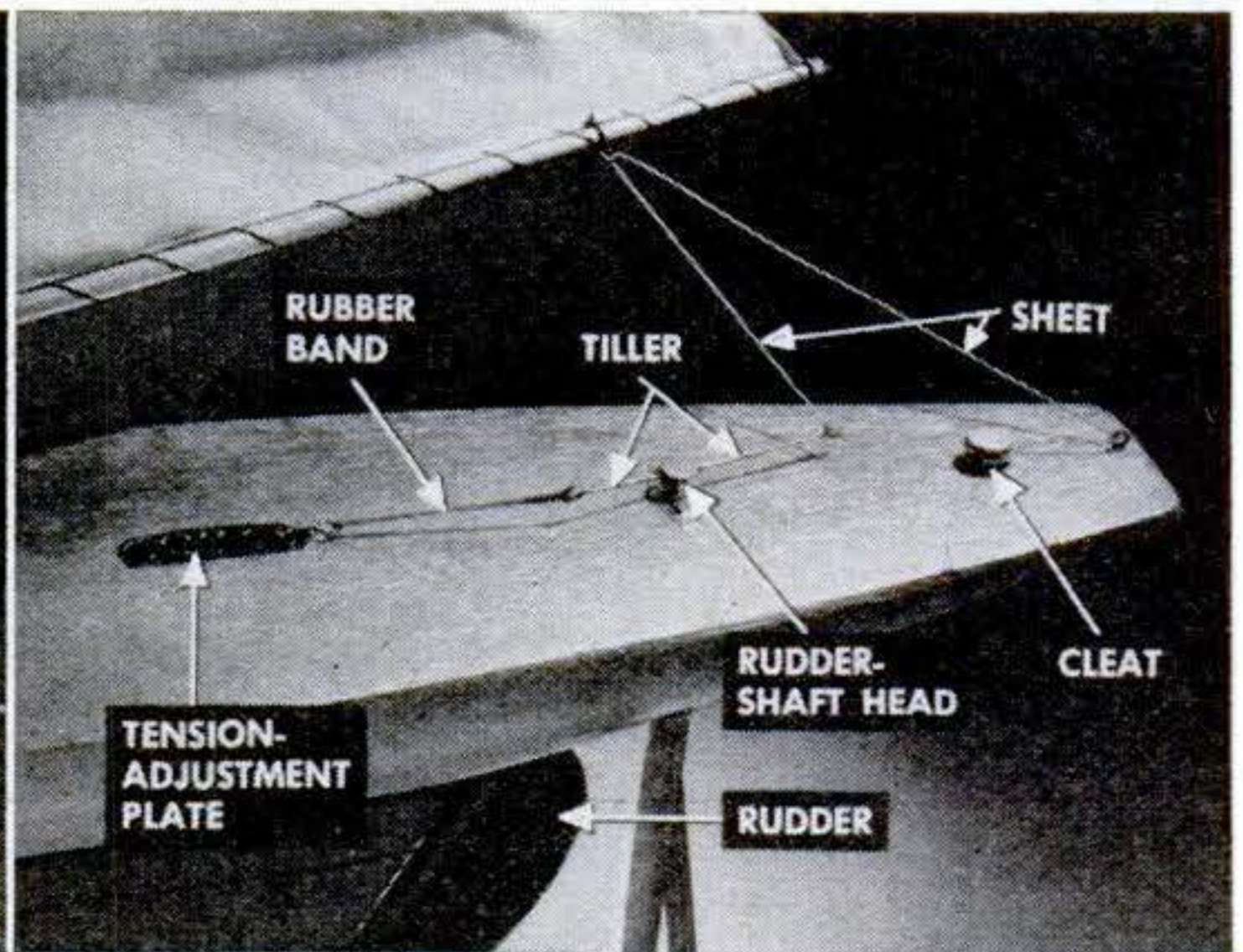

**13 INGENUOUS TILLER RIG** keeps sloop on course in squally weather. Sheet runs from stern to pulley on main boom, then via screw eye to after end of tiller. When gust pushes mainsail, tending to point bow into wind, sheet pulls the rudder over so it steers boat off wind to compensate. Spring keeps tiller from going too far, brings it back.

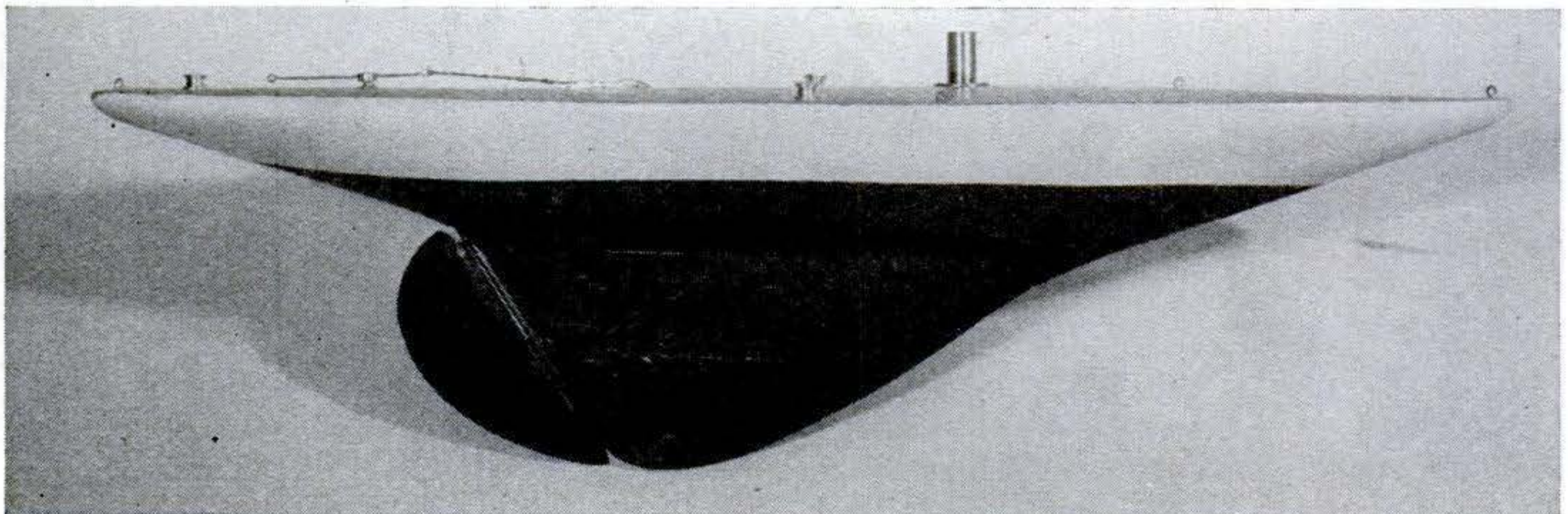

**14 FINISHED HULL** shows water line in contrasting paint. Line is found by floating hull in tub of water sprinkled with sawdust: a sawdust ring is left on hull when you take

it out. The mast should be stepped temporarily when doing this because it alters trim of boat. I used a brass socket to mount mast in order to keep the paper deck tight.

# I Made This Motor from a Poker Chip

**Here's where one chip gives you a run for your money. This flea-power motor won't drive anything—but it's fun.**

**N**EXT time you have an hour or two that nobody else wants, try building this midget magnetic motor. It will cost you nothing to make, and when you get through it will look like it, too. Watching it go around (which is all it *will* do) may amuse you—at no expense. This is much cheaper than poker-chip fun usually comes.

All parts should be scrounged. If you can't do as I did (see list below), invert any small boy until his pockets are empty.

**The magnet.** Bend the nail  $\frac{3}{4}$ " from the head, cement on cardboard disks cut around a penny, and wind on wire of any size from No. 22 to No. 30. I spread cement on the next-to-last layer and wound the final layer neatly to hide what I had done up to then.

**The armature.** This is the legal name for your reformed poker chip. Drill a  $\frac{1}{4}$ " hole in the center of it, which you can find by running a compass around it or by cutting a paper disk the same size and folding it evenly two ways.

Cement the 1" length of dowel into the chip, as square as squinting will make it. Then scratch two lengthwise grooves in the dowel opposite each other. Cut two pins in half and cement the head ends into the grooves so that the shanks stick up above the dowel just a hair. Scrape off excess cement, because current must get through.

With pliers, shove the other pin halves



into the ends of the dowel, points out. Try for the center, to avoid wobble.

Bend two  $\frac{1}{2}$ " bits of iron wire into Us and squeeze them over the edge of the poker chip on opposite sides, a quarter of the way around from the contact pins.

**Bearings.** Dimple two tin strips with a nail. Tack the strips to the base so the armature will spin in the dimples. Unless it turns at the touch of a gnat's wing, it probably won't run.

**Brushes.** These must touch one contact pin in the split second that one iron U is rolling up to the magnet. The magnet gives

## No-Cost Parts List

- One  $2\frac{1}{2}$ " nail (pulled out after it caught my pants)
- One piece wood  $\frac{3}{8}$ " by  $1\frac{1}{4}$ " by  $2\frac{1}{2}$ " (sawed off a fence)
- Three thumbtacks (borrowed from office)
- One paper clip (ditto)
- Two  $\frac{1}{4}$ " by  $1\frac{1}{2}$ " strips tin plate (soup can)
- Two carpet tacks (pried out of carpet)
- Two  $\frac{1}{2}$ " lengths thick iron wire (found in pants cuff)
- One  $\frac{1}{4}$ " by 1" piece of dowel (broken toy arrow)
- Two  $\frac{3}{4}$ " cardboard disks (match folder)
- Two drops solder (already on iron)
- 25' No. 28 wire (defunct door bell)
- Tube model-airplane cement (kid wants it back)
- Two pins (wife)
- Three stale dry cells (flashlight needed new ones)
- One poker chip (source unnamed for security reasons)

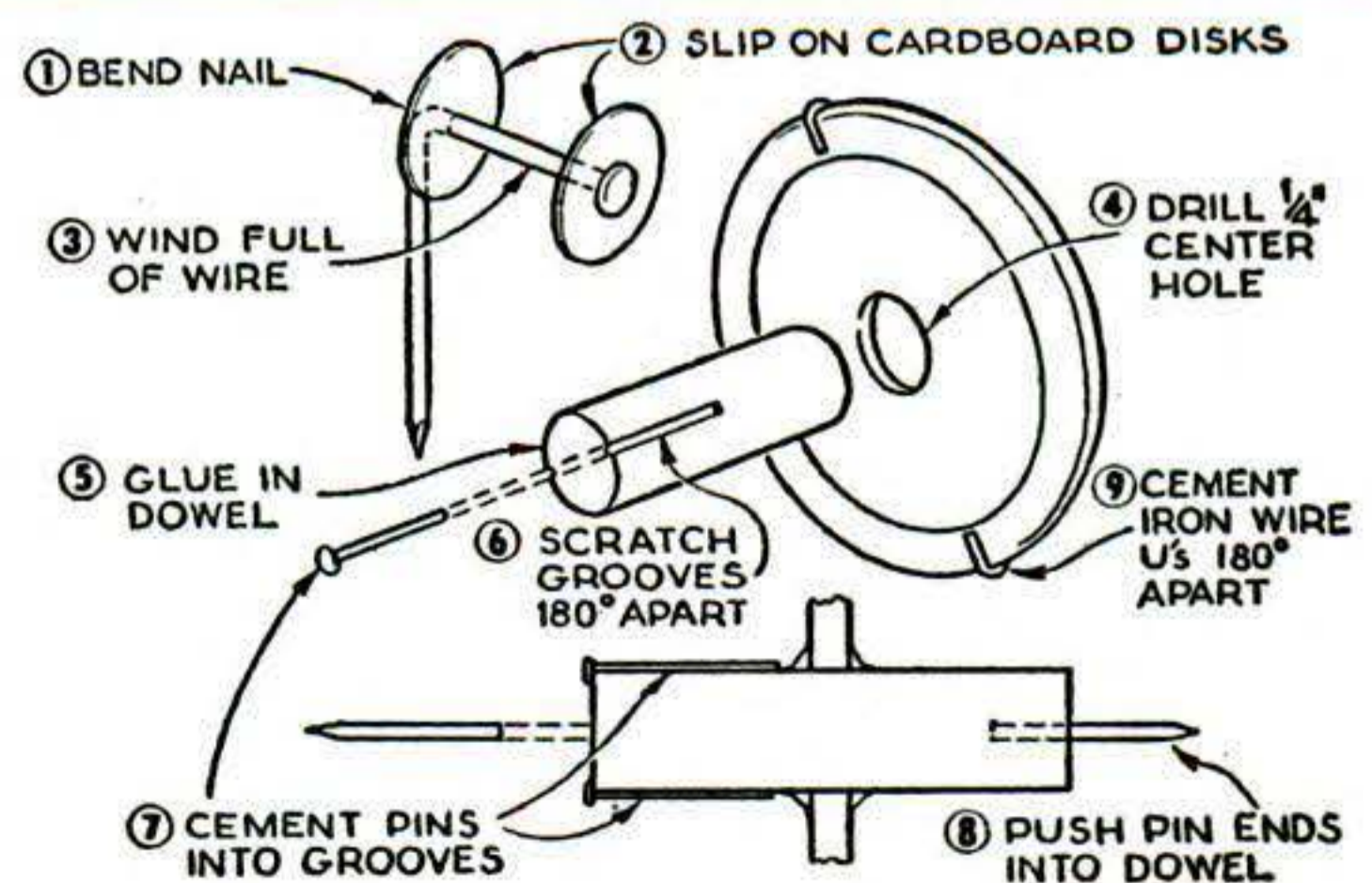

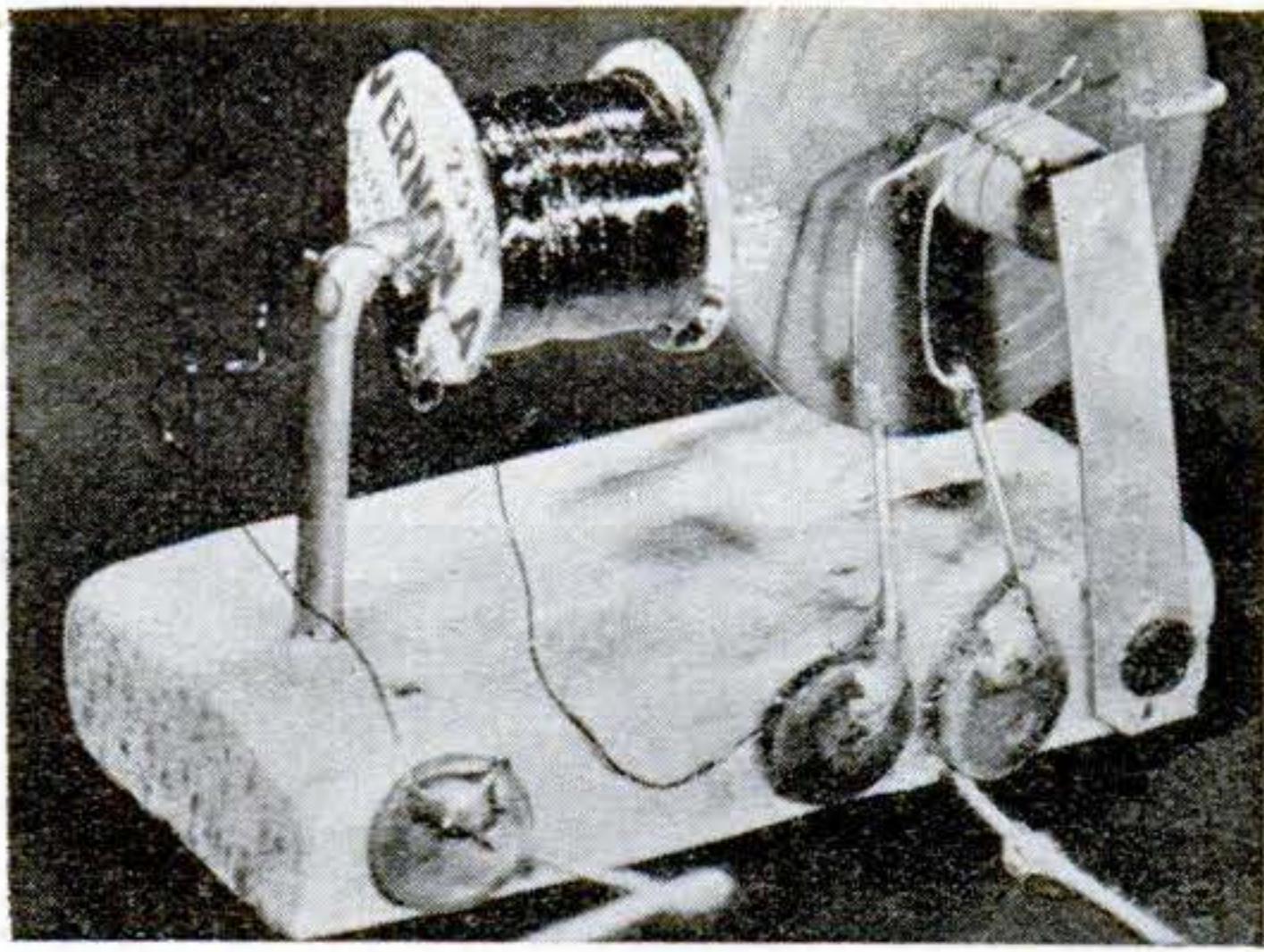

**ADJUST THE BRUSHES** to barely touch dowel, but to make light contact with the pins glued along it. Mount the armature with wire Us grazing the magnet but not touching.

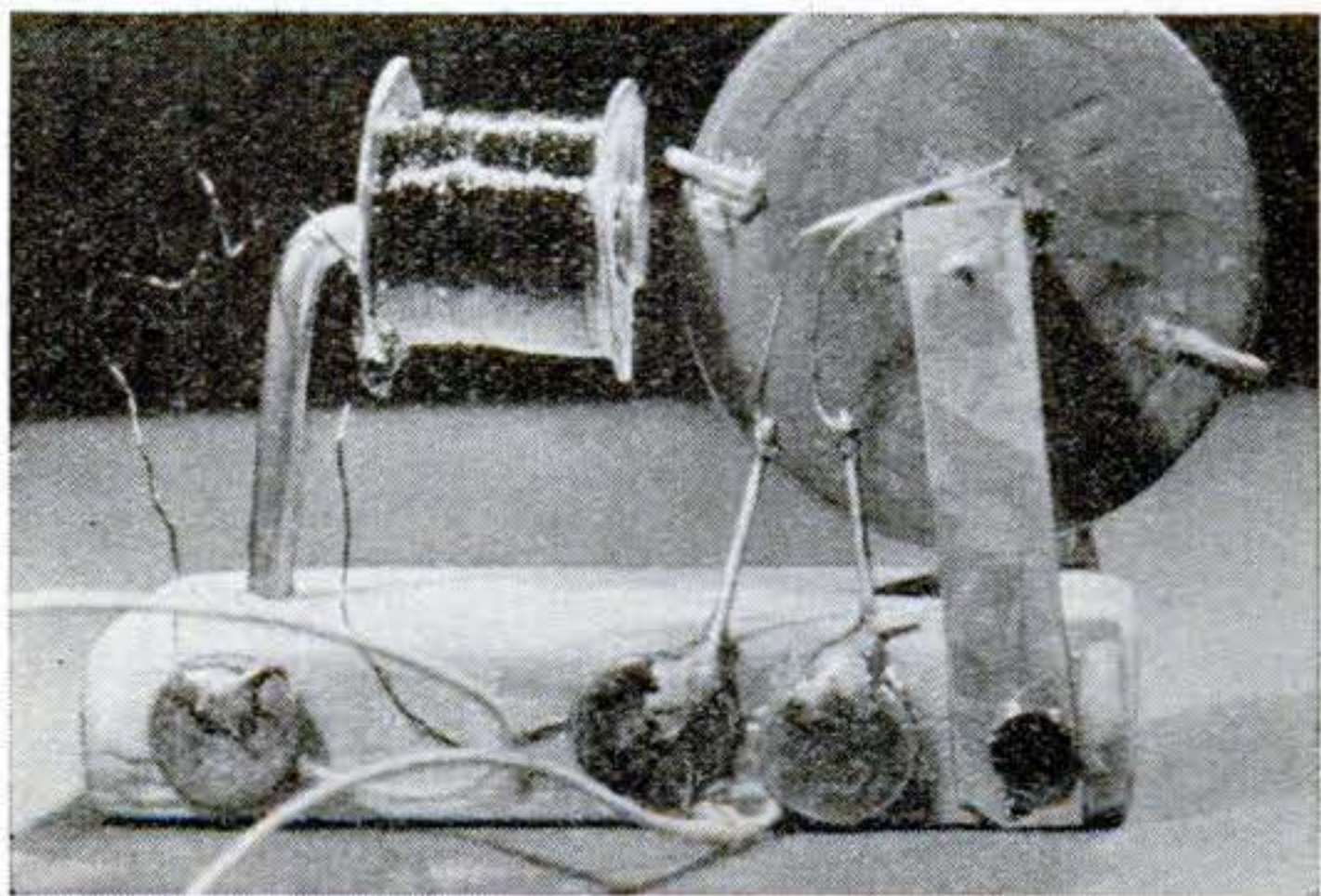

**CONTACT!** When iron U is a fraction of an inch from nailhead, as here, brushes should begin to touch one of shaft pins. If U is farther away, magnetic pull won't be effective.

a yank, the armature spins and the contact pin slips off the brushes till next time.

Jam two thumbtacks into the edge of the base, not touching, and solder on bits of paper clip. To these solder whiskers of thin bare wire, bent to skim the contact pins.

Run one end of the winding to a third tack (to which a battery lead goes) and the other end to one brush. Run the second battery lead to the other brush. Use two or three flashlight cells in series (head to tail).

Given a twist, the motor should run but probably won't. Bend the whiskers until the timing is right. My poker chip spins at about 2,000 r.p.m. Until yours is going, no other poker chip can equal that record.—*Clarence Leino, West Allis, Wis.*

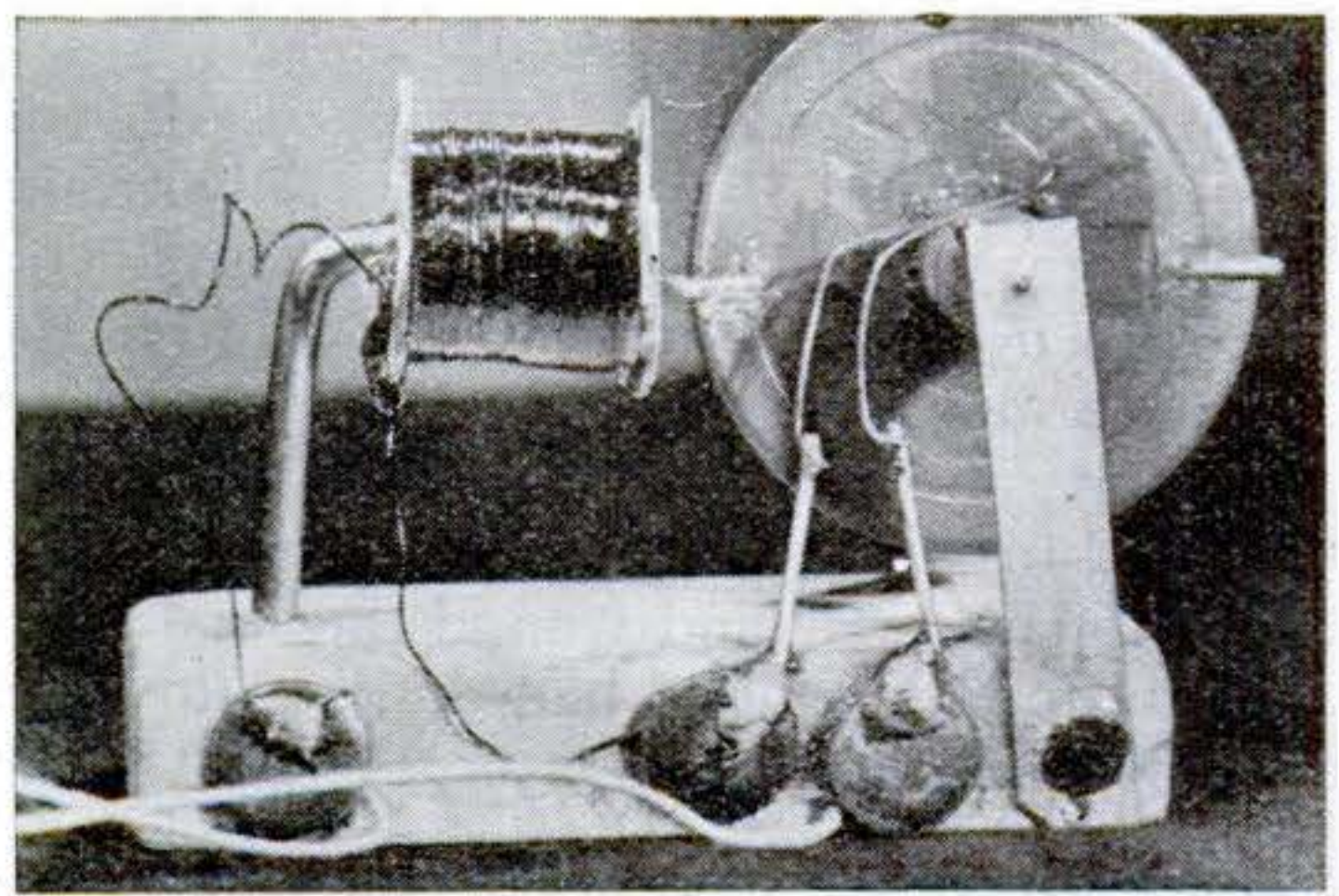

**BREAK.** When the U is squarely opposite the magnet, as above, brushes must break contact with the shaft pin. If they don't, magnet will "hang on" and the motor won't run.

## AUTOMATIC TOASTER

*If it will not heat up*, there is an open circuit in the toaster, the cord or the plug. First check the wall outlet itself to make sure the open is not in the house circuit. The open could be in the toaster terminal connections, the switch contact points, or the heating elements. Caution: Do not check the toaster while it is plugged in!

*If the toast is too brown or not brown enough*, the toast color adjustment is not correctly set. With exceptionally dry or damp bread, the regular color knob may not give enough adjustment. The secondary adjuster knob or wheel must be turned. The secondary adjustment is usually located at the bottom of the toaster, under the crumb tray. The adjustment is correct when medium toast is obtained with the regu-

lar adjusting knob turned to its mid-point.

*If the toast is not uniform*, so that later slices are lighter or darker than earlier slices, the thermostatic or timing control is not operating properly. Jammed parts or a worn or dirty timer may be at fault.

*If the toast will not pop up*, the pop-up lever or knob may be out of adjustment. The carriage-elevator spring may be broken, or the mechanism that releases the hold-down catch may be jammed. The dash-pot piston may be binding, or the contact points in the switch may be fused (from using an AC toaster on direct current). If the thermostatic or timing control is inoperative, the carriage will not pop up. (From *Electrical Appliance Servicing*, by William H. Crouse.)

FOR YOUR POPULAR SCIENCE MONTHLY INFORMATION FILE

# How to Build an Electric Hedge Trimmer

Don't take off too much on the sides when you try out this power clipper. A fan motor zips it through the shrubbery.

By John Rogers



WHEN you do it by hand, clipping the hedge is one of those chores that is always naggingly ahead of you. But with this electric trimmer, you can hardly wait for the stuff to grow to have the fun of clipping it again.

My trimmer was made from an old fan motor and a few bucks' worth of metal and parts. It has a simple mechanism that can be built without a lathe. A drill press is a help but isn't really necessary.

**Motor.** Mine is a 100-watt AC-DC universal motor. Very light-duty, AC-only fan motors are not recommended for this job; neither are the overly husky AC-DC ones used in vacuum cleaners. A motor from a 10" fan or a little hand vacuum will do.

Geared down 3 to 1, the motor drives a

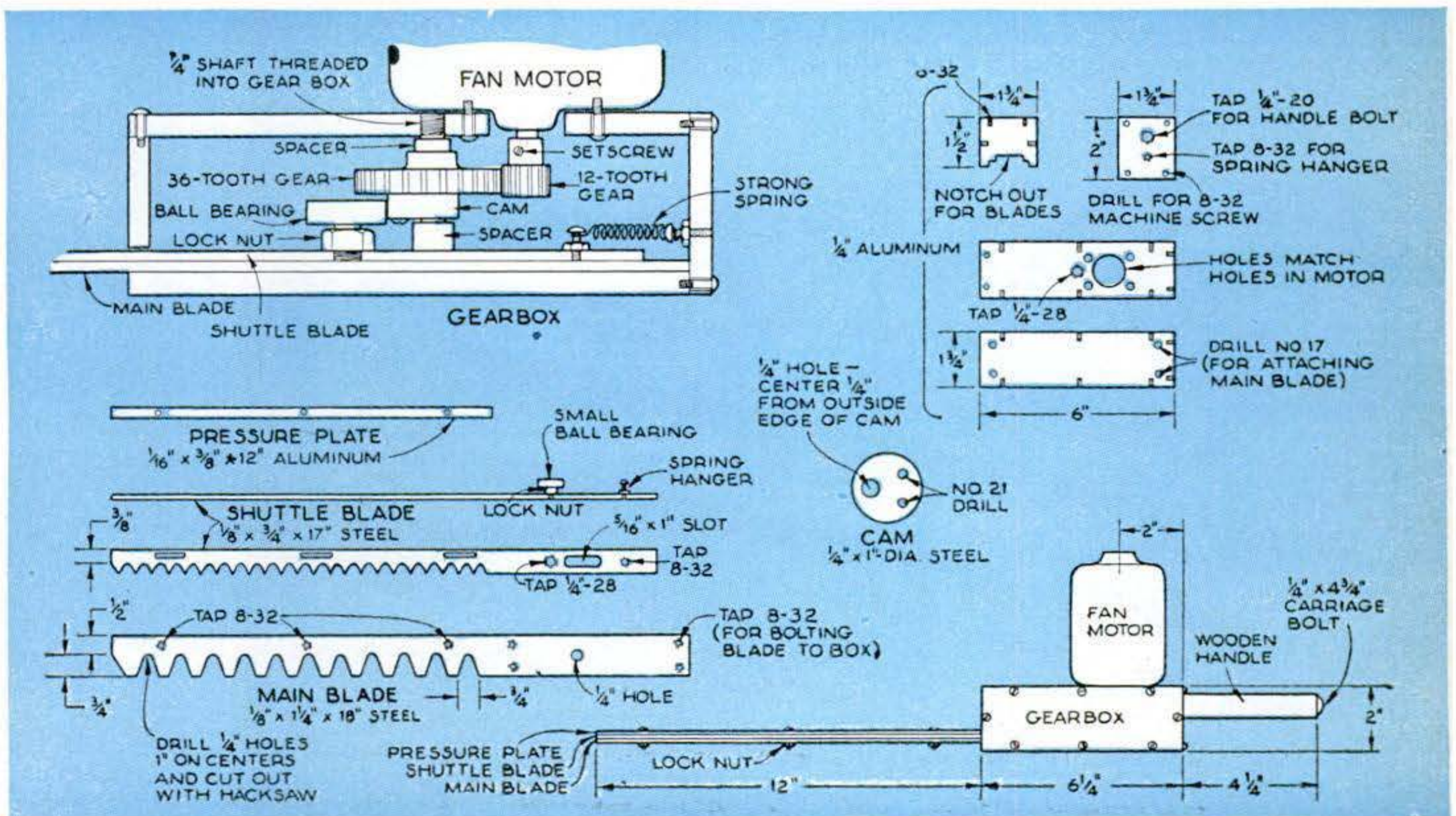

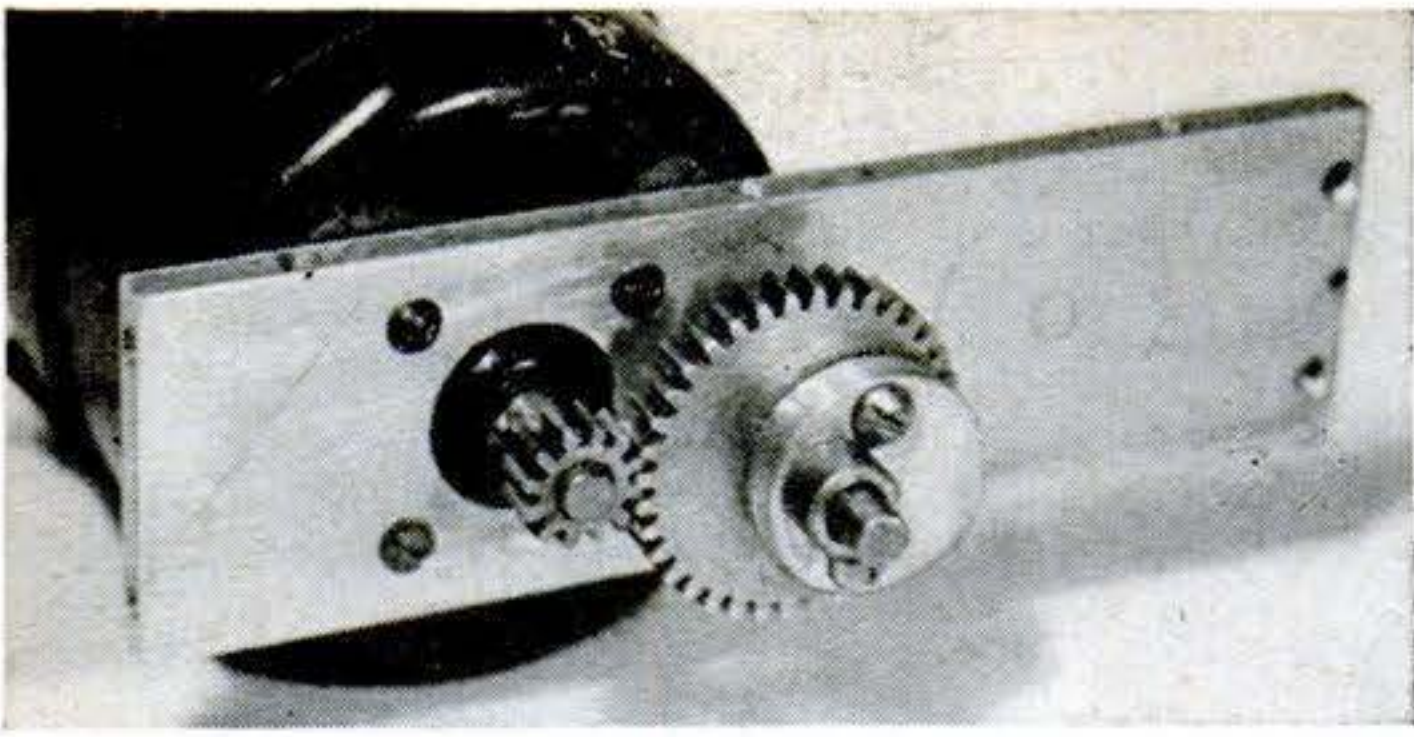

**SPUR GEARS** reduce speed of cam below that of motor shaft. Large gear spins on stationary shaft. Spacer collars keep it in mesh.

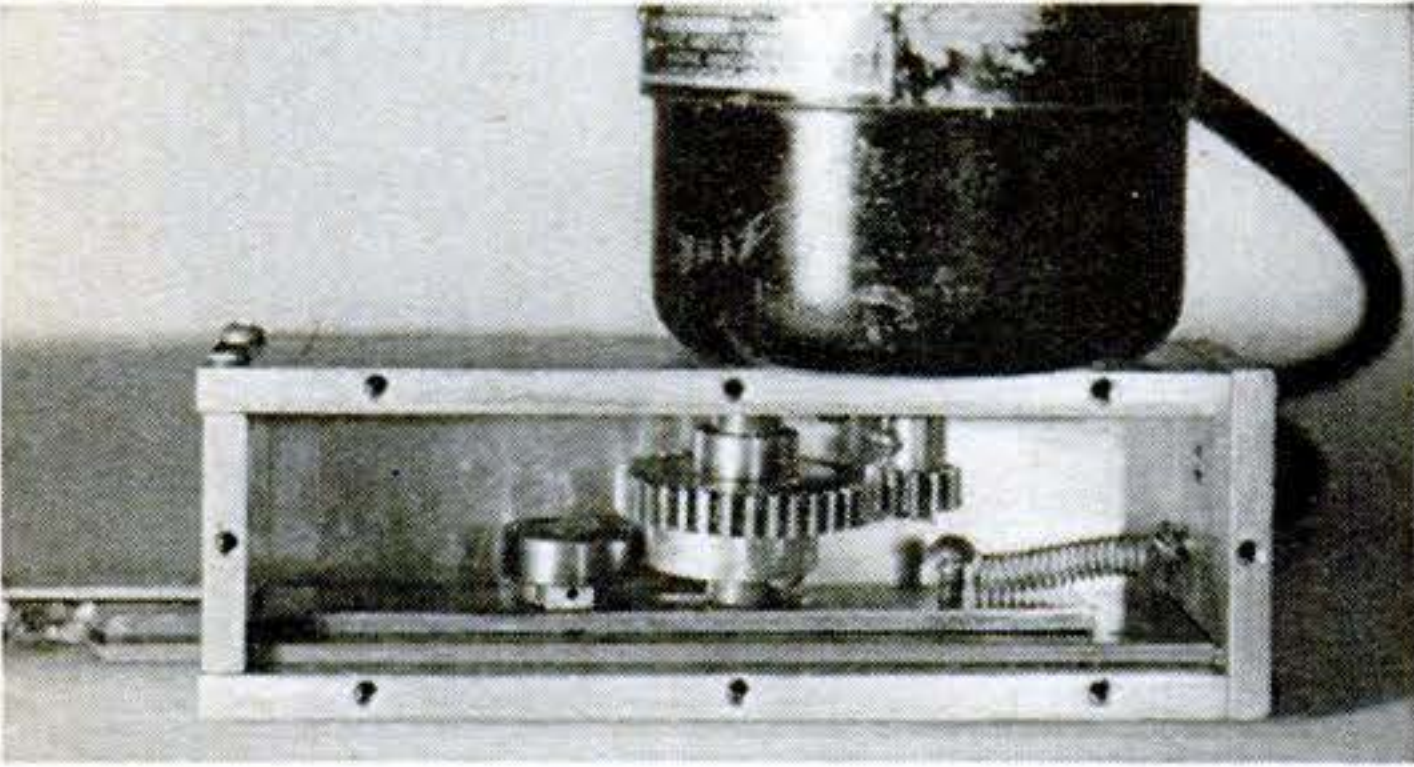

**OPENED GEARBOX** shows parts in operating position. Cleaned here for visibility, parts inside should be well greased before use.

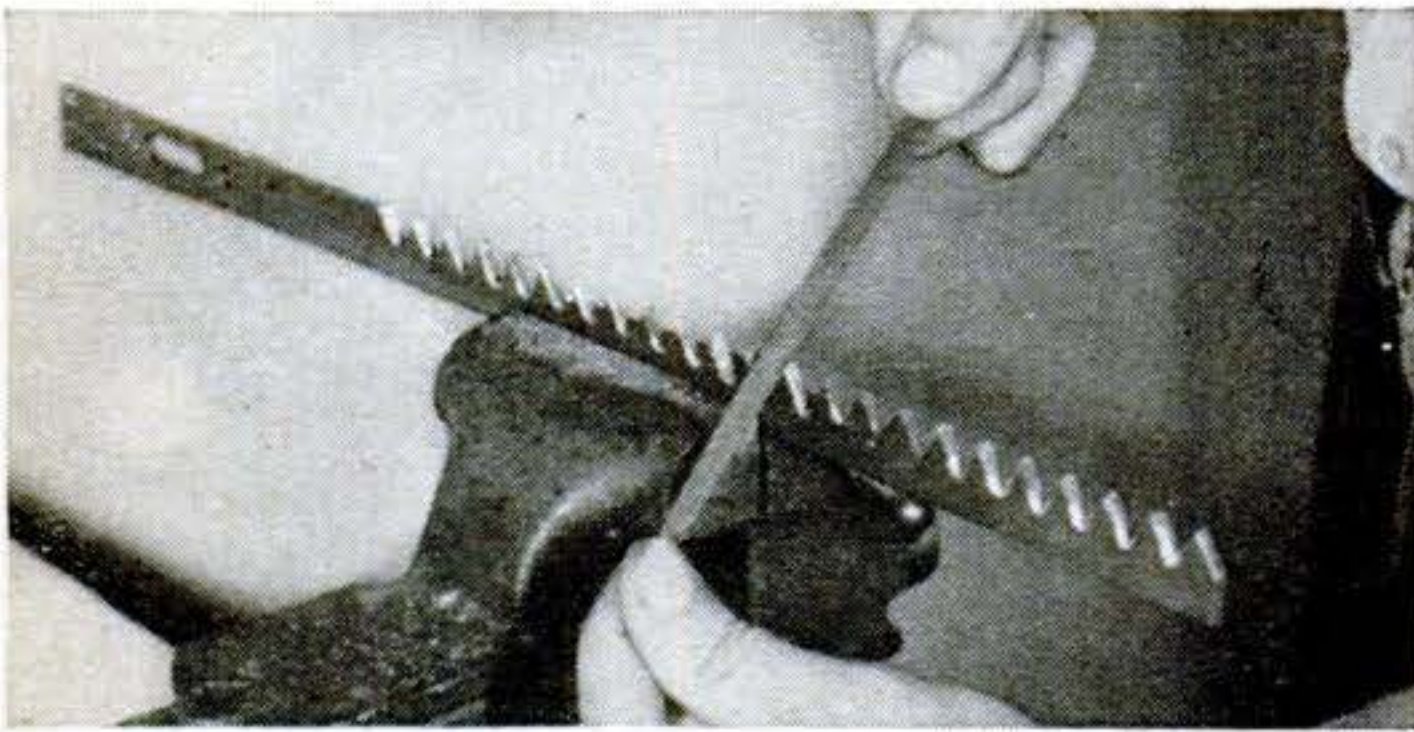

**SHARPEN TEETH** with a triangular file, beveling back from edge nearest other blade. Tooth points need not be sharpened dangerously.

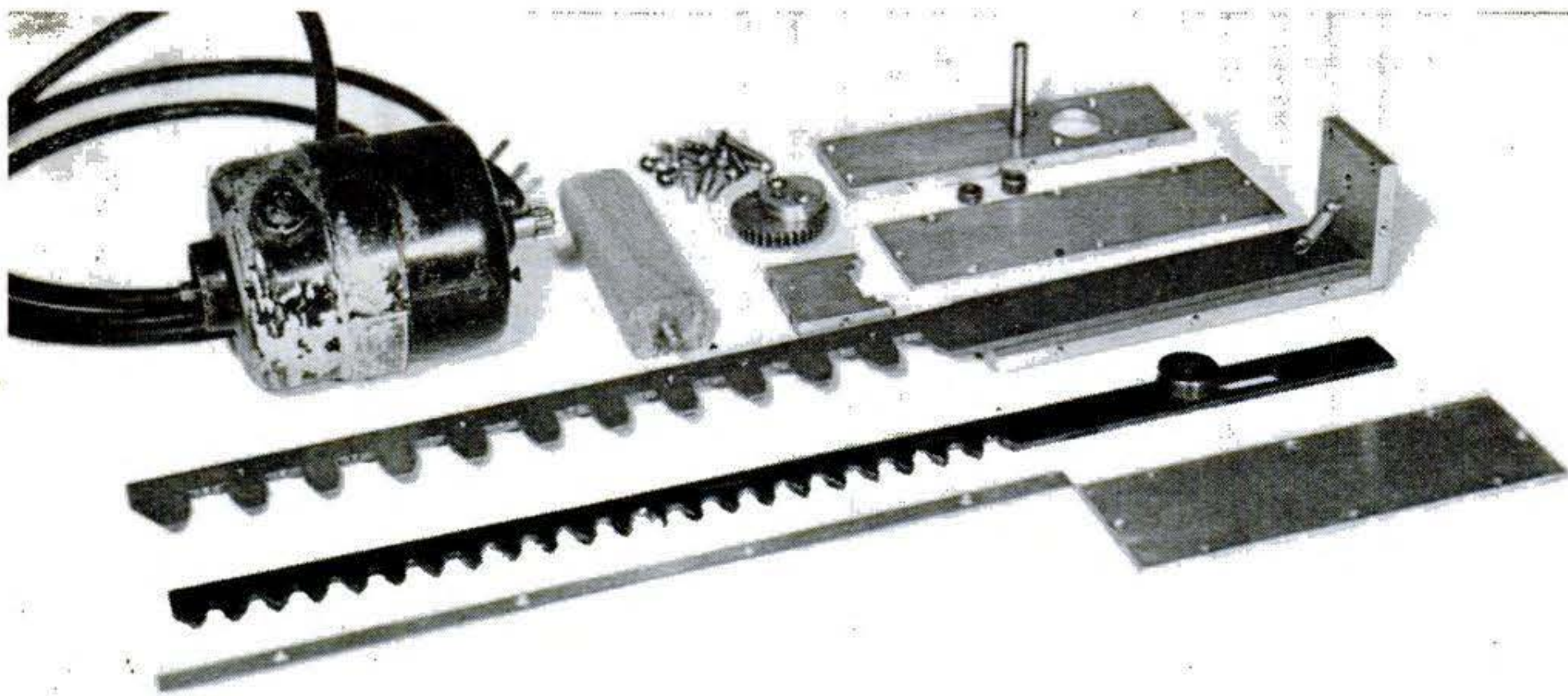

**TAKEN APART**, trimmer shows its simplicity. Cutter teeth aren't hard to form with drill-

cam having a  $\frac{1}{2}$ " lift. A small ball bearing that rides this cam is attached to a notched steel blade, sliding it back and forth beside a stationary notched blade. Hedge twigs combed by these blades are sheared off as clean as a whistle.

**Gearbox.** This is sawed and filed from aluminum plate,  $\frac{1}{8}$ " for the sides, and  $\frac{1}{4}$ " for the top, bottom, front and back. It is held together with 8-32 machine screws. (You'll be using a lot of these screws, which call for a No. 29 tap drill. A No. 21 drill makes a snug clearance hole and a No. 17 drill a comfortably loose one.)

In the top piece I bored a 1" hole to take part of the end bell of the motor. Near this I spotted four holes to match holes in the end bell originally used for mounting the fan-blade guard. With the gearbox top bolted to the motor, I fitted the shaft with a 12-tooth spur gear (No. H2412 in the Boston Gear Works catalogue).

Along the centerline of the top, in front of the motor, I placed the larger gear, a 36-tooth one (Boston No. G261), moved it until the mesh was just right, and marked the top for the  $\frac{1}{4}$ " shaft. This shaft, a  $1\frac{3}{4}$ " length of drill rod, is threaded  $\frac{1}{4}$ "-28 and screwed into the top.

**Cam.** This is simply a 1" disk of  $\frac{1}{4}$ " steel, with a  $\frac{1}{4}$ " hole located  $\frac{1}{4}$ " off center. It is attached to the larger gear with a pair of 8-32 machine screws, run through snug (No. 21 drill) clearance holes in the cam.

**Main blade.** If you want hardened cutters, better make both blades from either ground flat stock or annealed auto-spring leaves. I used  $\frac{1}{8}$ " cold-rolled steel for simplicity, and it does fine.

saw-file method because blade stock is only  $\frac{1}{8}$ " thick. Note ball bearing on shuttle blade.



I cut the teeth in the main blade by drilling a  $\frac{1}{4}$ " hole at the root of each tooth, sawing out the unwanted section, and beveling the edges with a file. There are 11 of these teeth. Four 8-32 holes near the end of this blade secure it to the bottom of the gear-box, and a  $\frac{1}{4}$ " hole takes the end of the shaft.

**Shuttle blade.** This is a bit fussier, since it has 22 teeth, three slots and a stud for the ball bearing. I cut the teeth in the same manner, beveling them so the sharp edges of both blades would adjoin. The slots, needed in the shuttle blade so it will clear the gear shaft and the pressure-plate bolts, were formed by drilling a series of holes. Then I used a sharp cold chisel to clean out the remaining webs and filed them smooth.

Forward of the bigger slot I drilled a hole and tapped it  $\frac{1}{4}$ "-28 for the  $\frac{1}{4}$ " stub shaft, secured by a lock nut, that holds the ball bearing. This bearing has a  $\frac{1}{4}$ " inner race and is about  $\frac{3}{4}$ " in outside diameter. The inner race is soldered to the stud.

**Finishing up.** The front of the gearbox should be notched to clear the two blades, and the back tapped for the handle bolt and the spring hanger. The handle is a  $\frac{3}{4}$ " by 1" by  $4\frac{1}{4}$ " piece of wood, held on by a through carriage bolt.

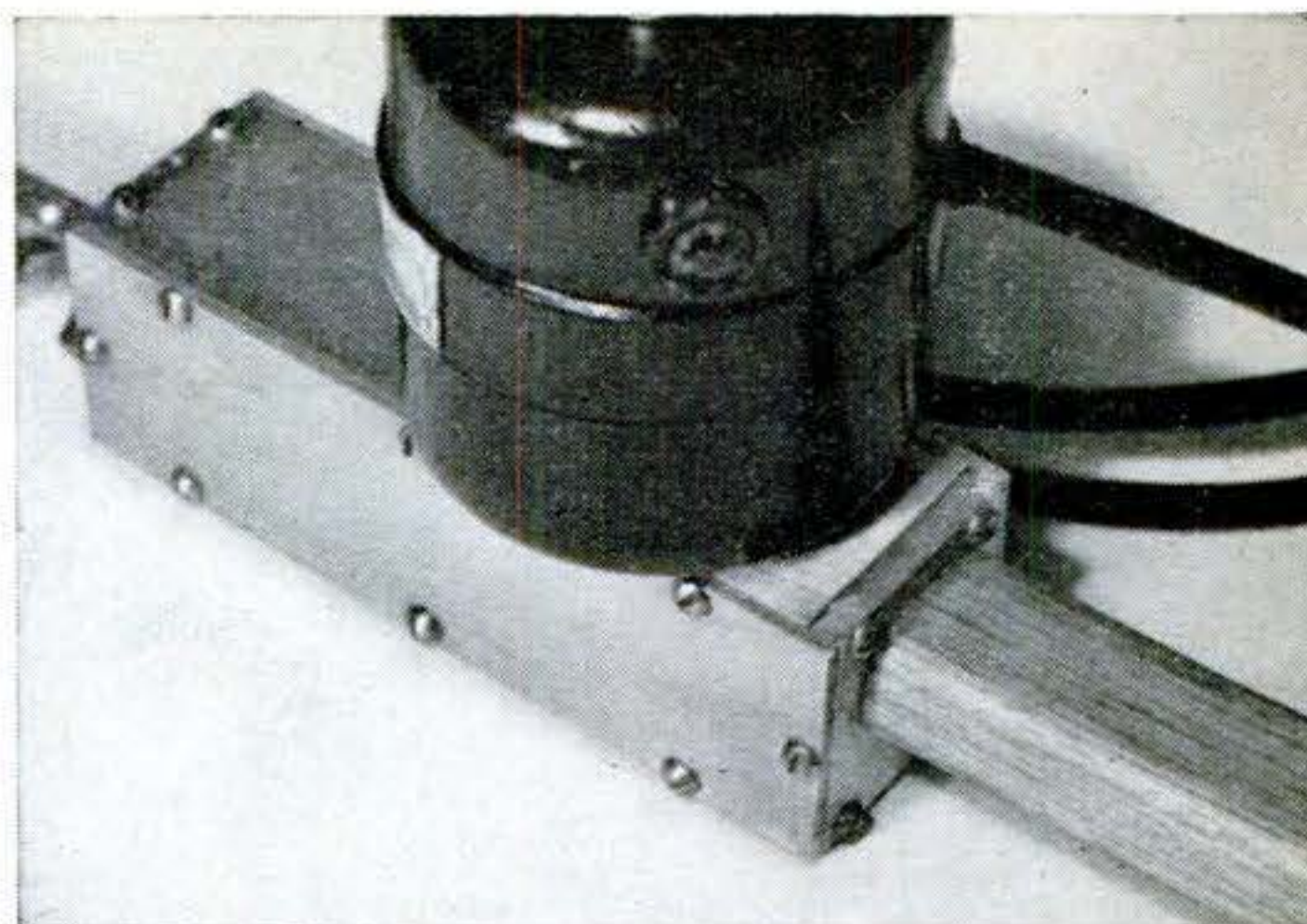

**HANDLE** secured to end of gear box was smoothed but left mainly rectangular for firm grip. A feed-through cord switch controls the motor.

A strip of  $1/16$ " aluminum acts as the pressure plate. Pulled snug by three screws, it draws the two blades together, and should be adjusted until the blades are in close contact but are still free to move. Then lock nuts are tightened on the screws.

The spring that holds the shuttle-blade bearing against the cam should be quite strong. Otherwise the bearing will tend to float off the cam at high speed, causing excessive vibration. If the bearing does not remain in contact with the cam, use a stronger spring or a double one. **END**



## NAIL-BOX QUIZ

Dig into the cigar box and try to identify these nails. Invert the page to score yourself.

By C. B. Colby

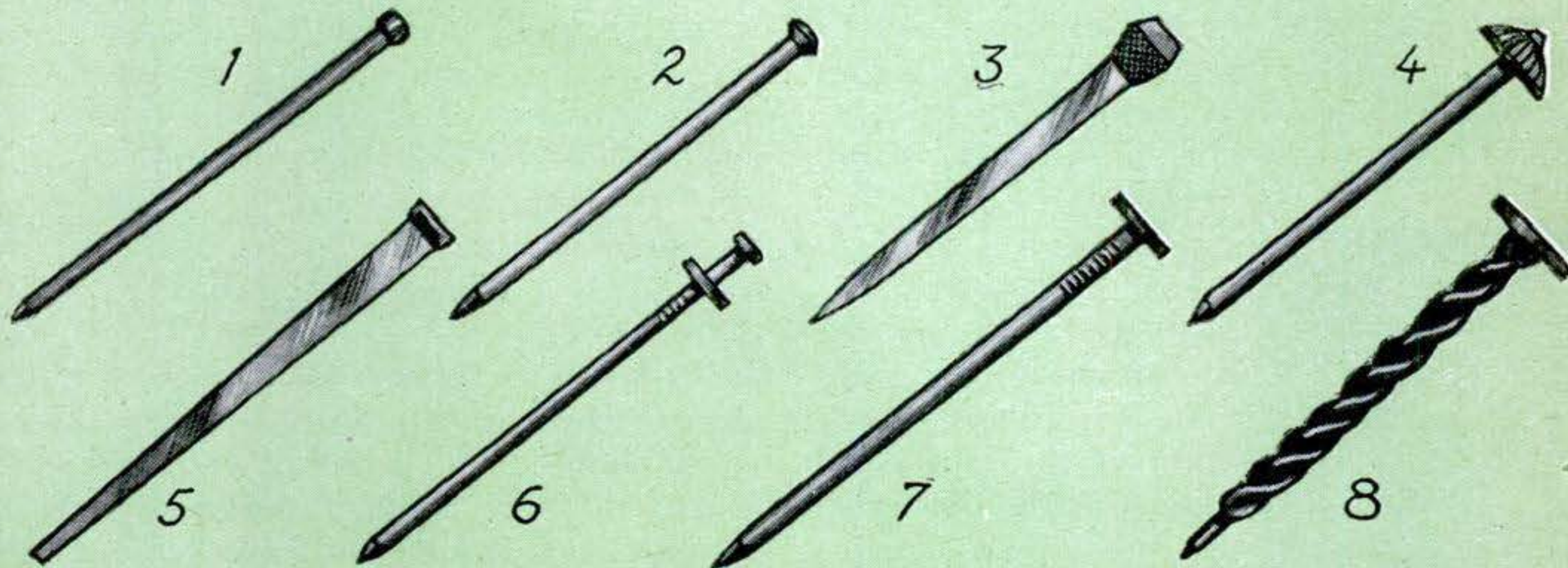

1. Finishing nail; 2. boat nail; 3. horseshoe nail; 4. leakproof roofing nail; 5. cut nail; 6. double-headed nail; 7. common nail; 8. screw nail.



**Slide Caliper Made Precise.** When measuring those hard-to-get-at spots, use an inexpensive pocket slide caliper. It will reach into cavities and partly covered areas to bring out a dimension that a micrometer couldn't get. And it will give micrometer accuracy if you remodel it slightly.

Mike the jaw tips (left above) to be certain they are each ground to  $.125''$ . If they are oversize, hone them with a medium India stone, taking care not to taper them.

Clean the slide and the jaws thoroughly, so that they close perfectly, and lock them closed with the thumbscrew. Then file or hone the end of the caliper to bring the sliding scale exactly flush with the caliper body (right above). Check the end for absolute squareness.

To use the caliper for measurements in thousandths of an inch, set the jaws on or in the work, "feeling" the setting, and lock the caliper with the thumbscrew. Then measure the separation between the caliper

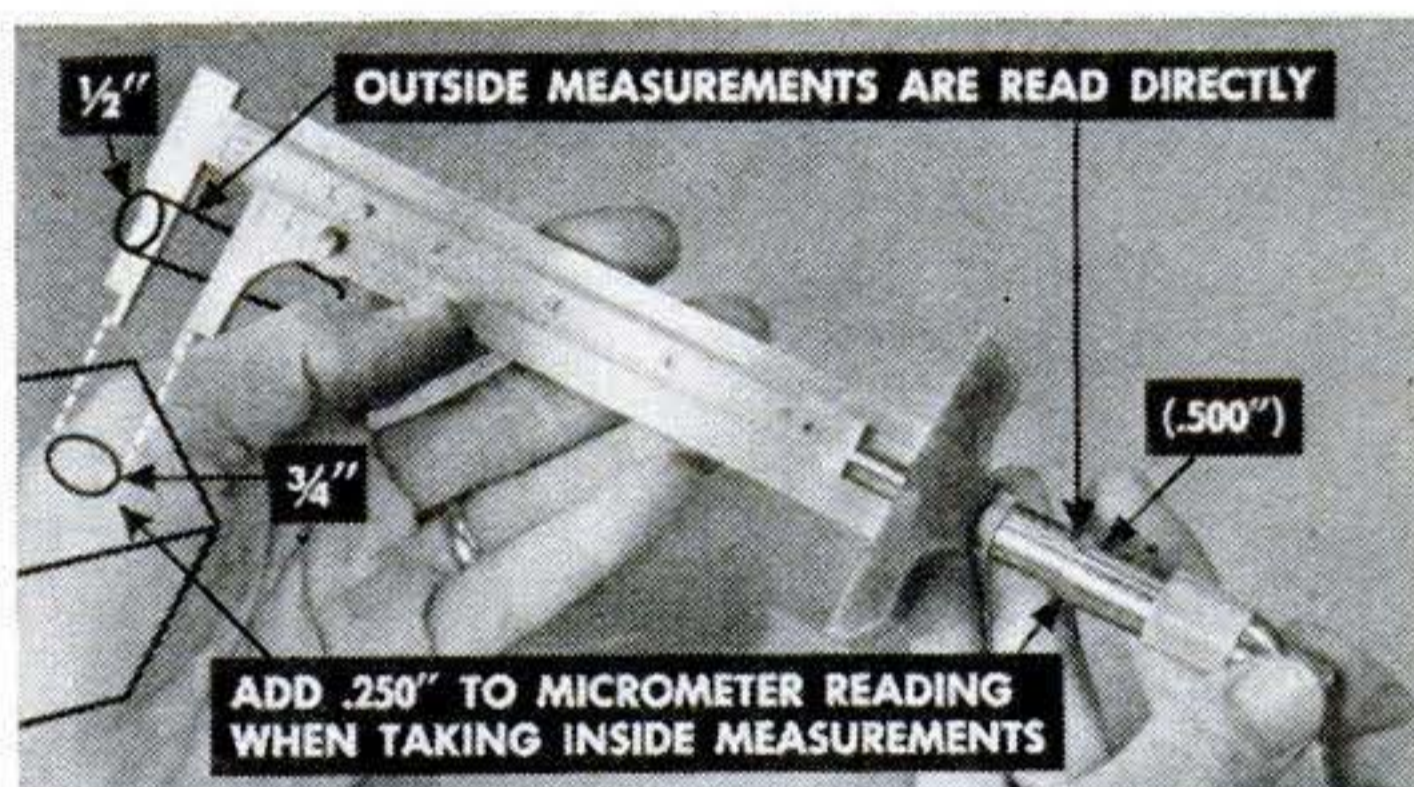

end and the tip of the sliding scale with an  $0''$  to  $3''$  depth micrometer. Measuring a  $\frac{1}{2}''$  rod, as shown above, gives a direct reading of  $.500''$  on the micrometer. But a  $\frac{3}{4}''$  hole also reads  $.500''$  on the micrometer, so  $.250''$  is added to the reading to compensate for the thickness of the jaw tips, totaling  $.750''$ .

To *preset* the caliper to  $.750''$  for checking an inside dimension, *subtract*  $.250''$  (the jaw tips) and set the depth mike at  $.500''$ .  
—H. L. Truchelut, Atlanta.

**Slotting Headless Setscrews.** When making setscrews from bolt ends or threaded rod, use a slotted nut to hold the work. The nut will grip and protect the threads while the slot will guide the hacksaw blade across the end.

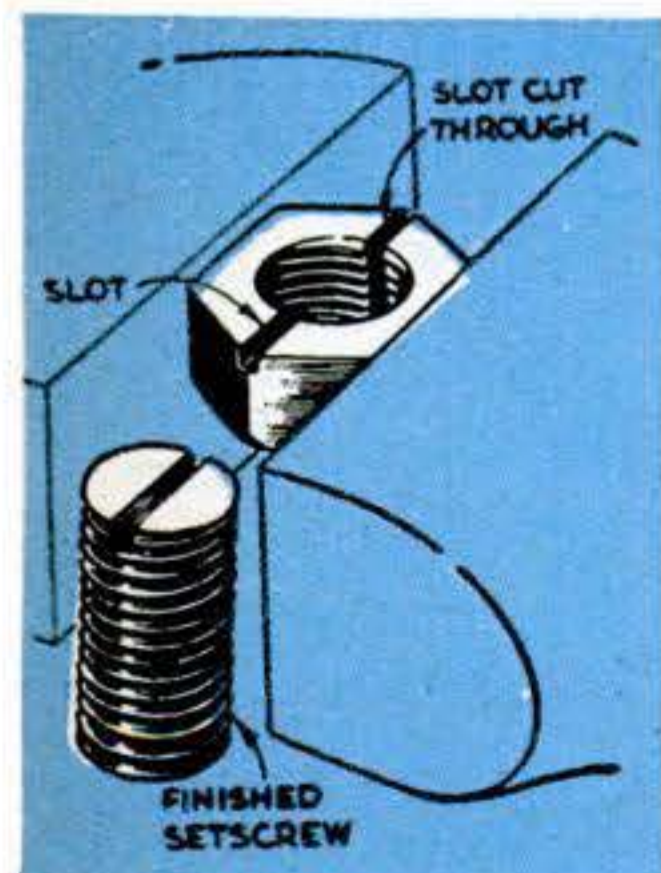

Hacksaw a groove across the top of the nut and continue the cut down through one side to split it. Pressure of the vise jaws squeezes the nut tight on the threads, keeping the screw from turning—Hugh Lineback, Stillwater, Okla.

**Grease Gun Removes Broken Drills.** The high pressure generated by a grease gun can be very helpful when you have to remove a broken drill shank or centerdrill from a holding arbor. Drill and tap the arbor transversely into the base of its bore for a grease fitting. One stroke of the grease gun usually pops out the piece.

**Bolts Used as Screw Gauge.** In a pinch you can check the pitch of a screw thread by matching it with a bolt of known thread. Thread pitch on bolts is the same regardless of their diameter, so a workable gauge can be made up from a single set of bolts tagged or stamped according to their threads per inch.—George Berkwitz, New York City.

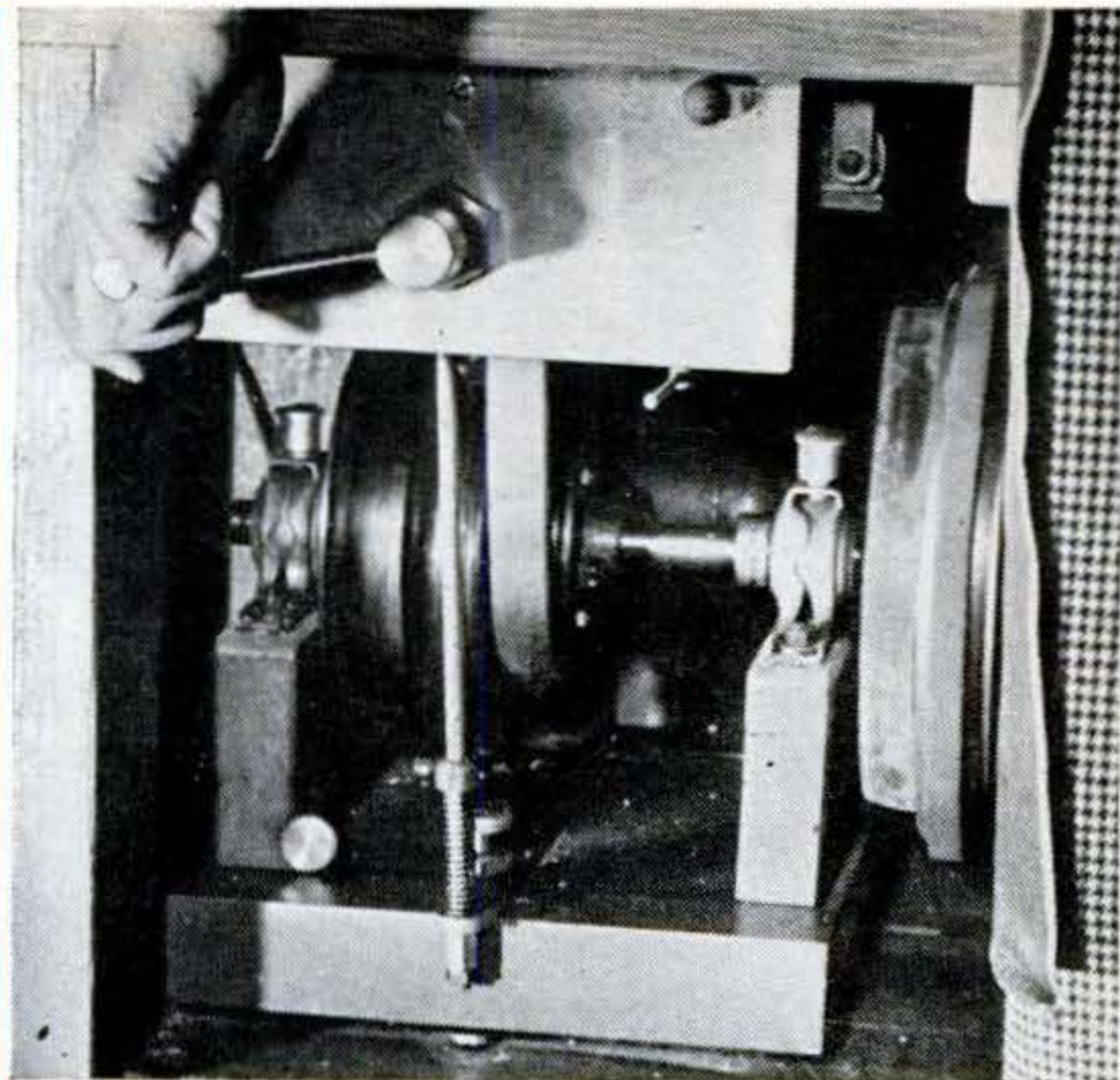
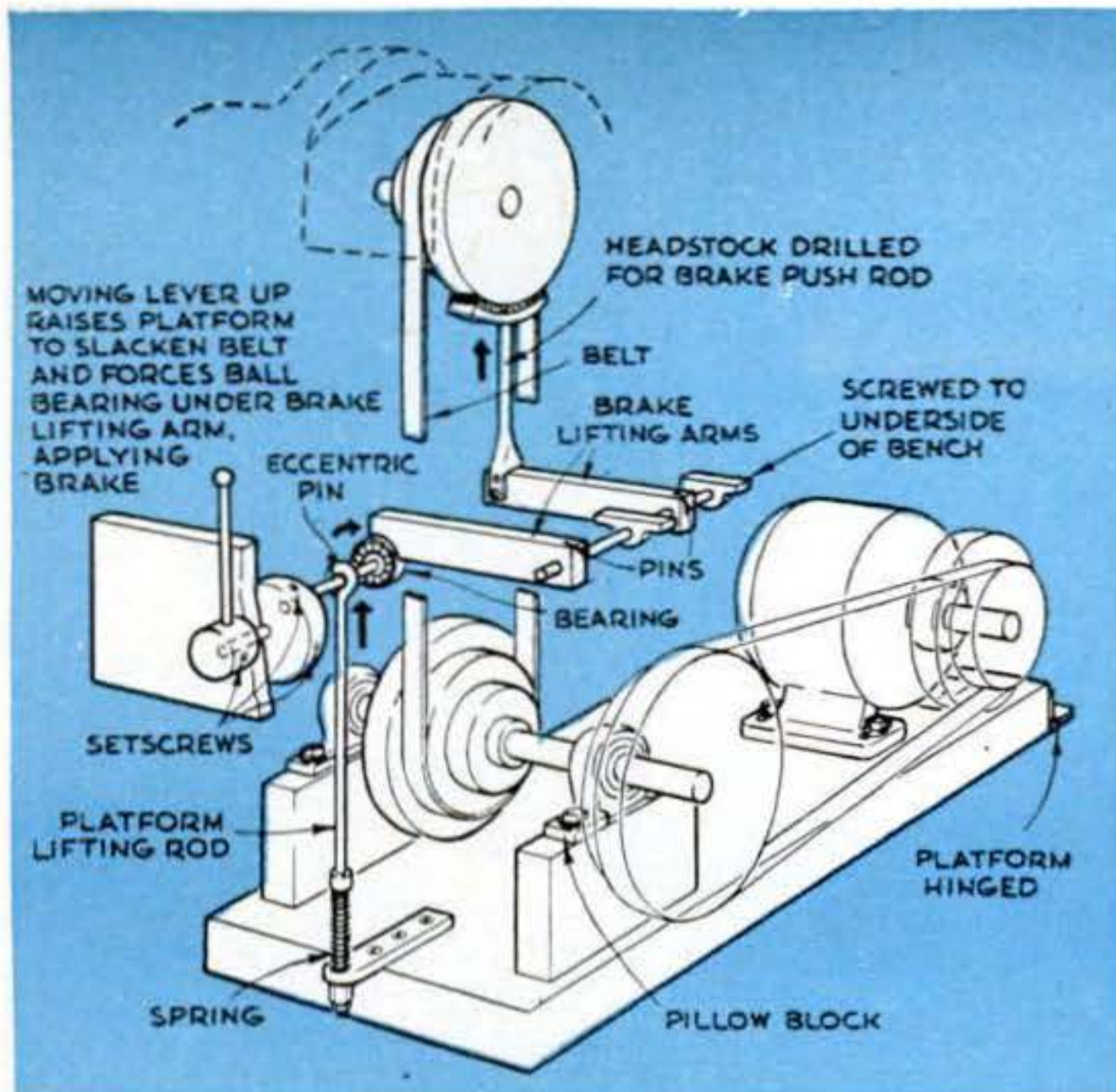

**Clutch and Brake for the Lathe.** This countershaft and brake-shoe setup installed below your lathe will give you convenient and instantaneous control of the headstock by providing positive braking action when the belt is slackened on the pulleys.

The motor and countershaft are mounted on a wood platform, which is raised by the eccentric action of the off-center pin fitted in a steel disk on the lever shaft. A ball bearing on the eccentric pin rolls into a matching radius on the front brake-lifting arm, causing the rear lifting arm to force

the cork-faced brake shoe (close-up at right) against the headstock pulley. The two lifting arms are an integral unit pinned to a  $\frac{1}{2}$ " shaft. As the eccentric pin passes top center, the platform weight holds it against the brake-lifting arm, locking both the brake against the pulley and the platform in the raised position.—*F. McGuckin, Ridgewood, N. J.*

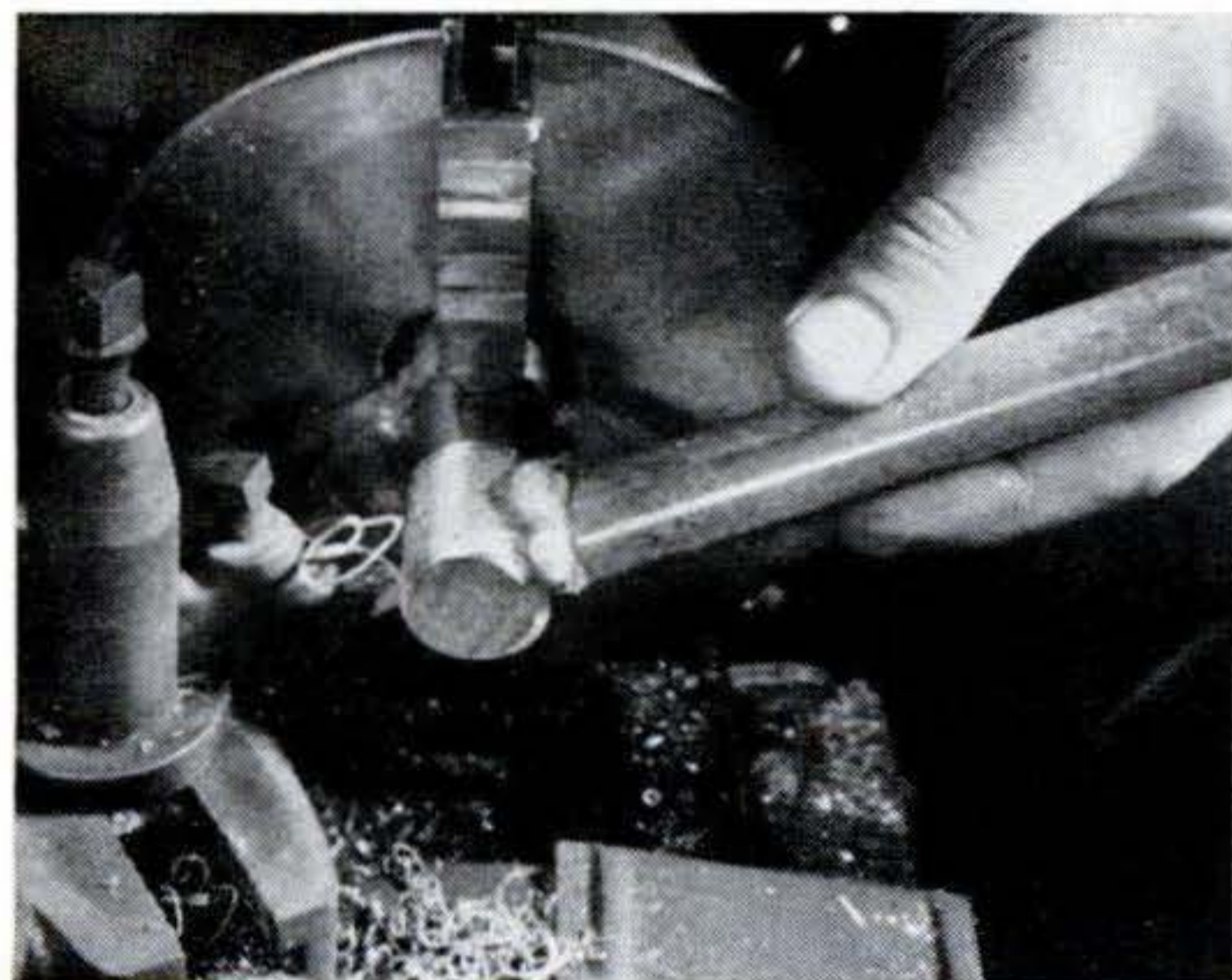
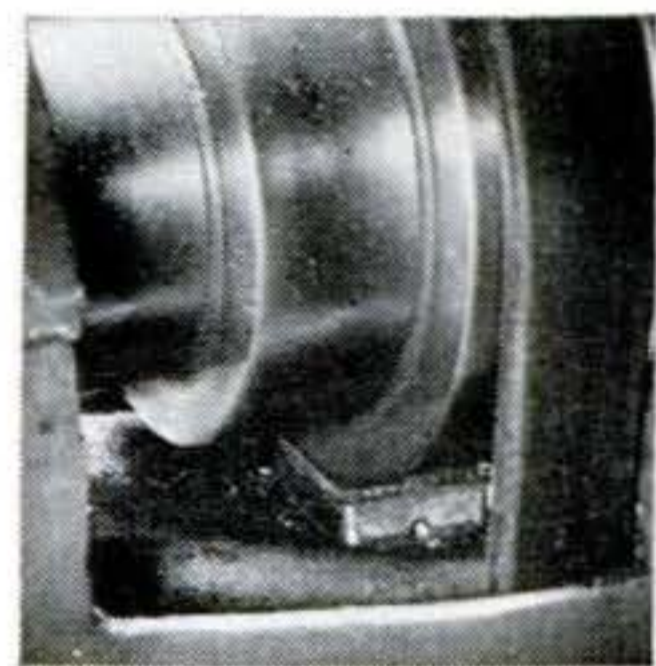

**Kerosene Applicator for Threading.** A plastic toothbrush holder or narrow olive jar can be filled with kerosene-soaked cheesecloth to aid in cutting clean threads in brass and aluminum. The cheesecloth protruding from the top of the holder is moved along behind the tool bit as it cuts, keeping the work moistened with kerosene but not dripping.

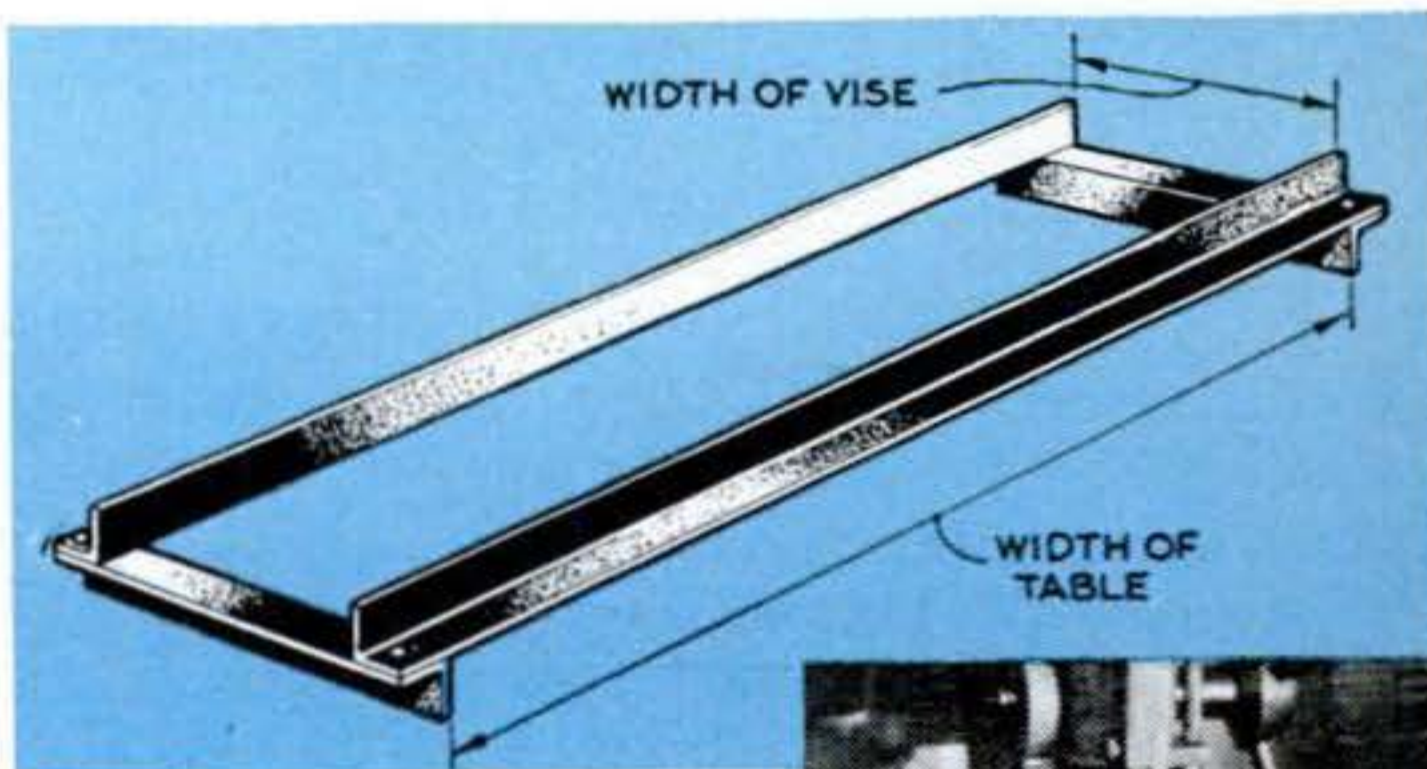

**Vise Cradle.** This support, made from four lengths of angle iron, will resist the efforts of the drill-press vise to turn under pressure of heavy drilling. No other clamps or hold-downs will be required.

Bolt the angles together to a close but not tight fit on the vise and the edges of the drill-press table, so the vise can be moved sideways or forward and back for positioning.—*J. Williamson, Watertown, N. Y.*

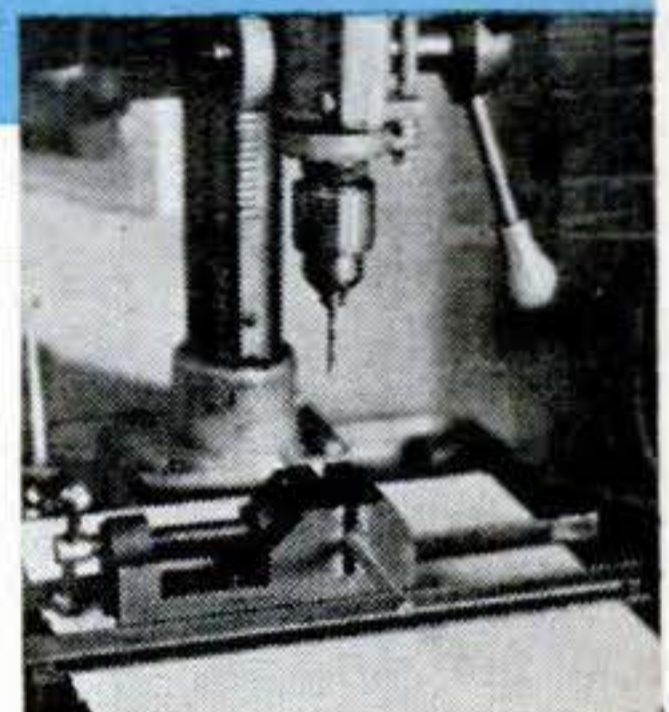



# Repairing a Canvas-Covered Dinghy

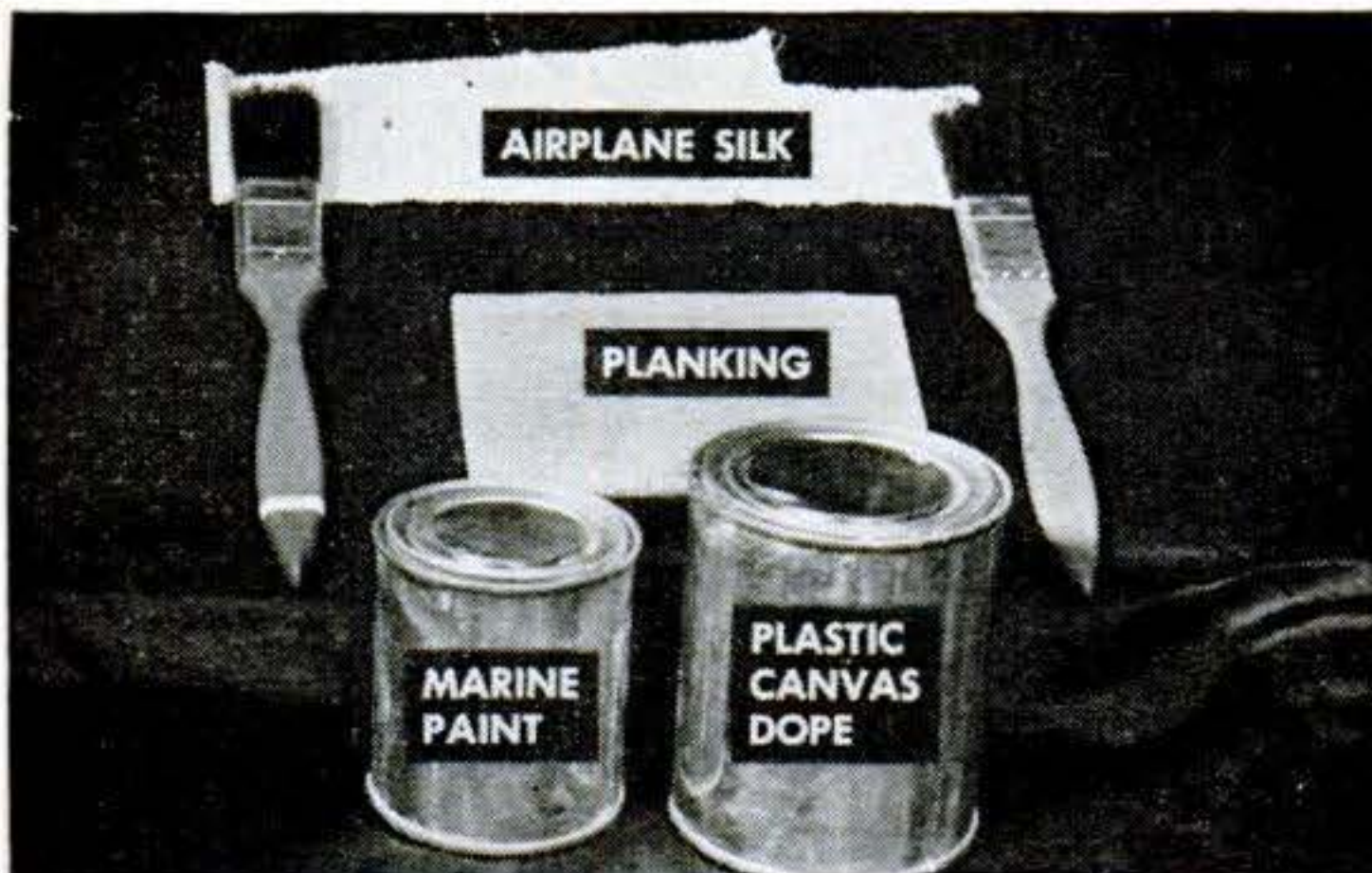

**1 REPAIR KIT** includes airplane silk, section of planking, plastic dope, marine paint, and brushes for both paint and dope.

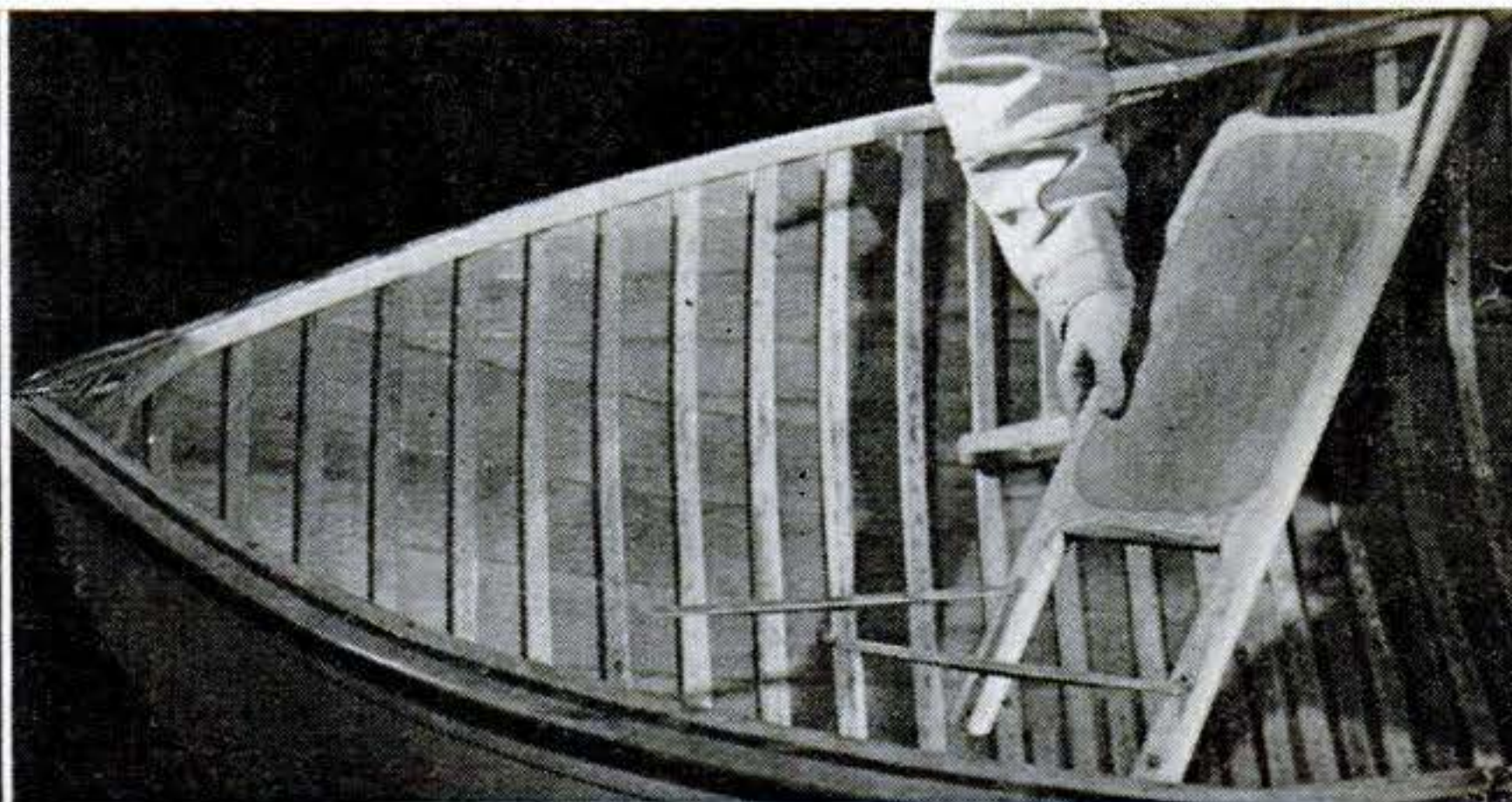

**2 REMOVE SEAT**, if necessary, so that you can reach break from both inside and outside hull. Braces and screws usually hold seats.



**5 CUT V NOTCHES** in canvas at each end of break area. Linoleum knife (above) is good tool. Make straight, accurate cuts.

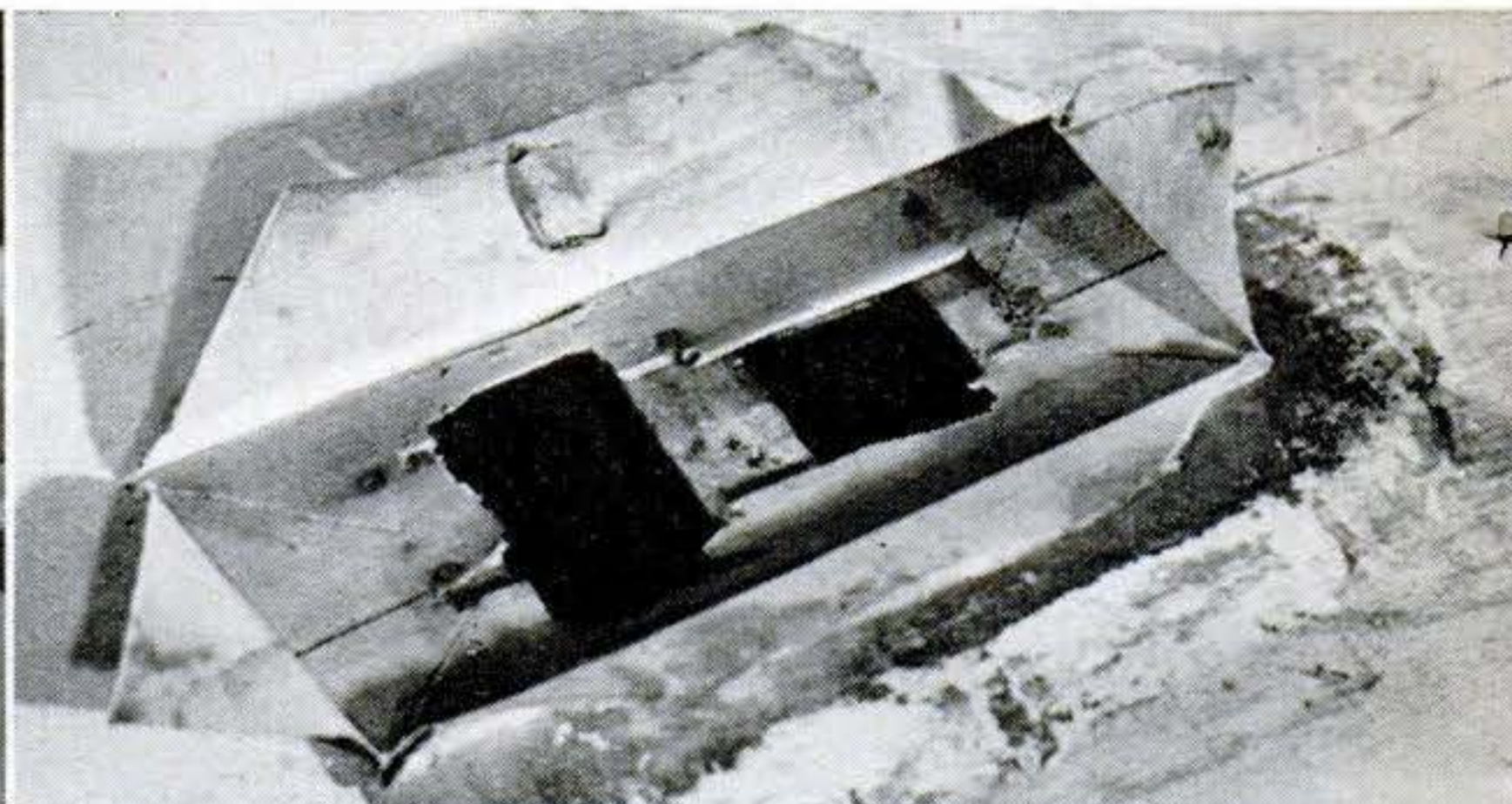

**6 PULL BACK CANVAS** to expose stove-in planking plus a sizable area around break. Extra area is needed to trim broken planks.

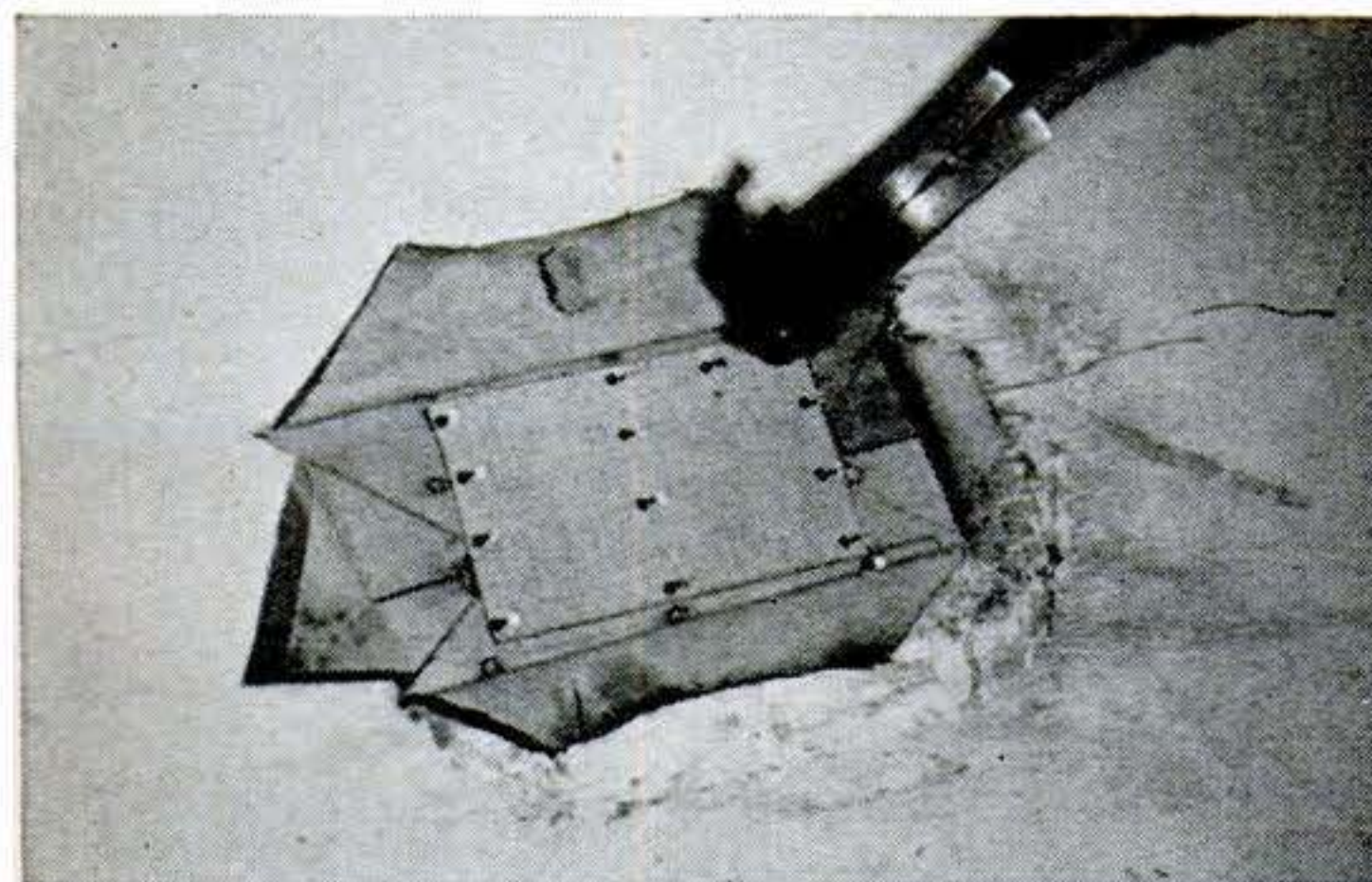

**9 SPACE COPPER BOAT TACKS** closely. Back up area from inside hull where you are hammering. Clinch tack points back into ribs.



**10 COVER BREAK AREA** and new planking with wood filler. When dry, sand it smooth. Filler seals cracks, covers tack heads.

**A stove-in hull becomes only a memory with a patch like this. After it weathers, you won't even be able to find the spot.**

**M**Y KIDS were hauling out our dinghy when a sudden gust of wind pulled it out of their hands. It sailed across the water and smashed against a piling topped by an iron cleat. When we pulled it in, the hull revealed heart-breaking damage—a gaping

hole right in the planking on the port bow.

I sent for a repair kit from the maker and set to work. (There's nothing to keep you from collecting your own patching supplies, of course, but manufacturers' kits contain everything in one package, including the same kind and thickness of wood that is in the hull.) When I finished the job, I was prouder of the boat than when it was new.—*F. C. Clark Jr., Santa Fe, N. M.*



**3 REMOVE PAINT** from area around break on outside of hull. Use paint remover and scraper to take paint off to bare canvas.

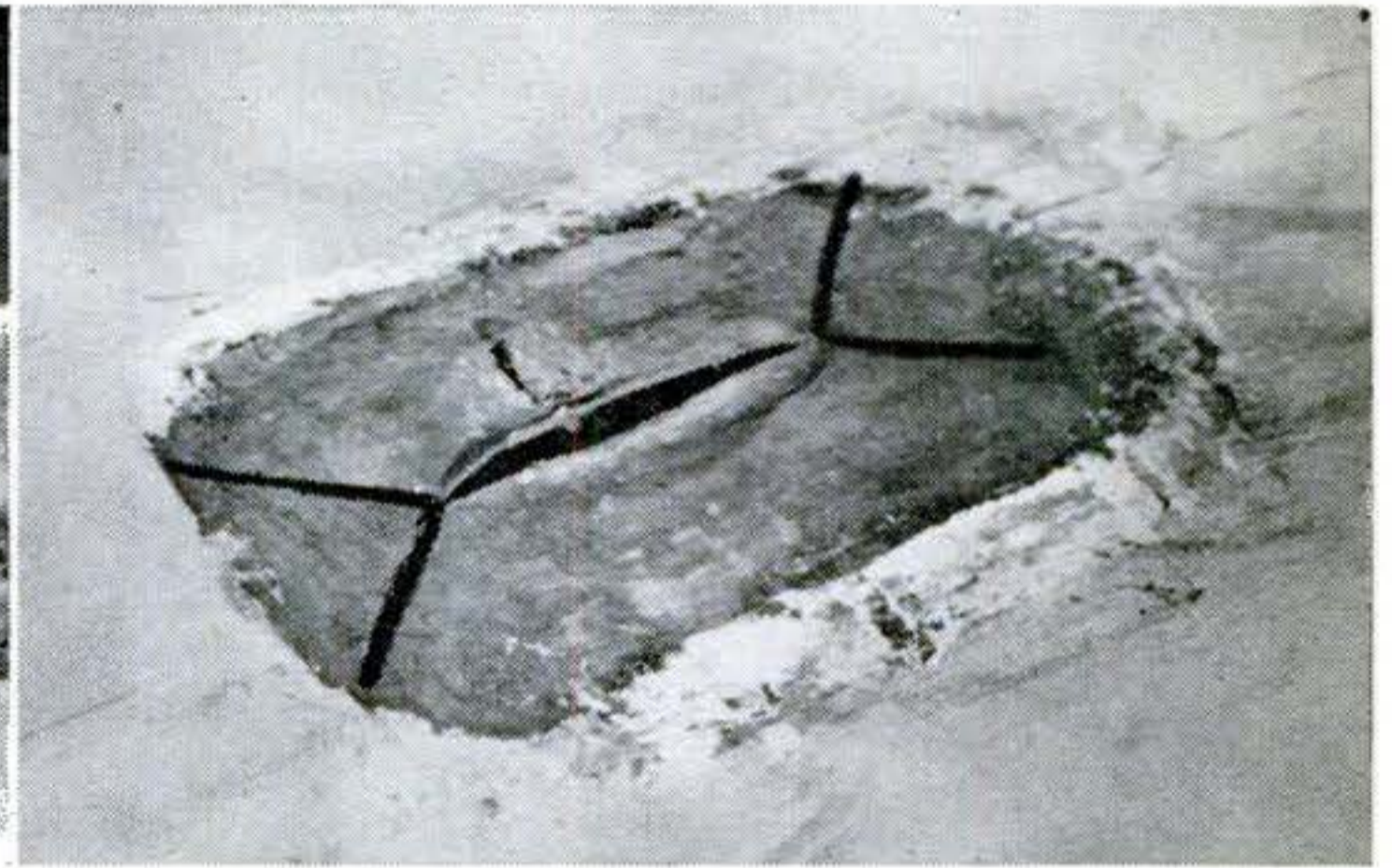

**4 LAY OUT GUIDE LINES** before cutting away canvas. Make the first cut lengthwise straight down the middle of the break.

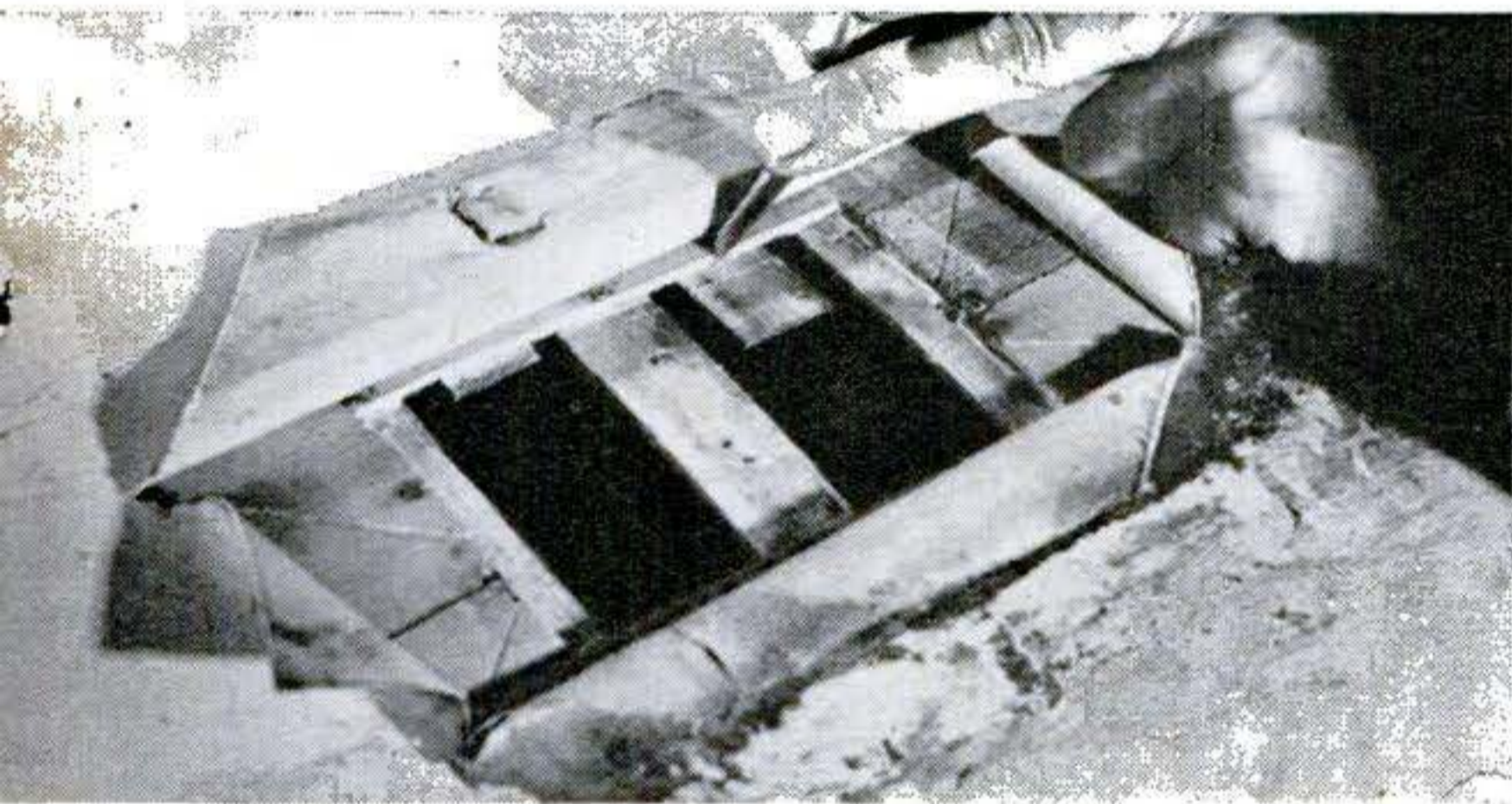

**7 SQUARE UP SIDES** of hole to expose half of good ribs fore and aft of break. If possible, make opening wide enough to reach half ribs.



**8 MATCH NEW PLANKING** carefully to the hole. Using knife and rasp, trim for a close fit, but do not force new section in.

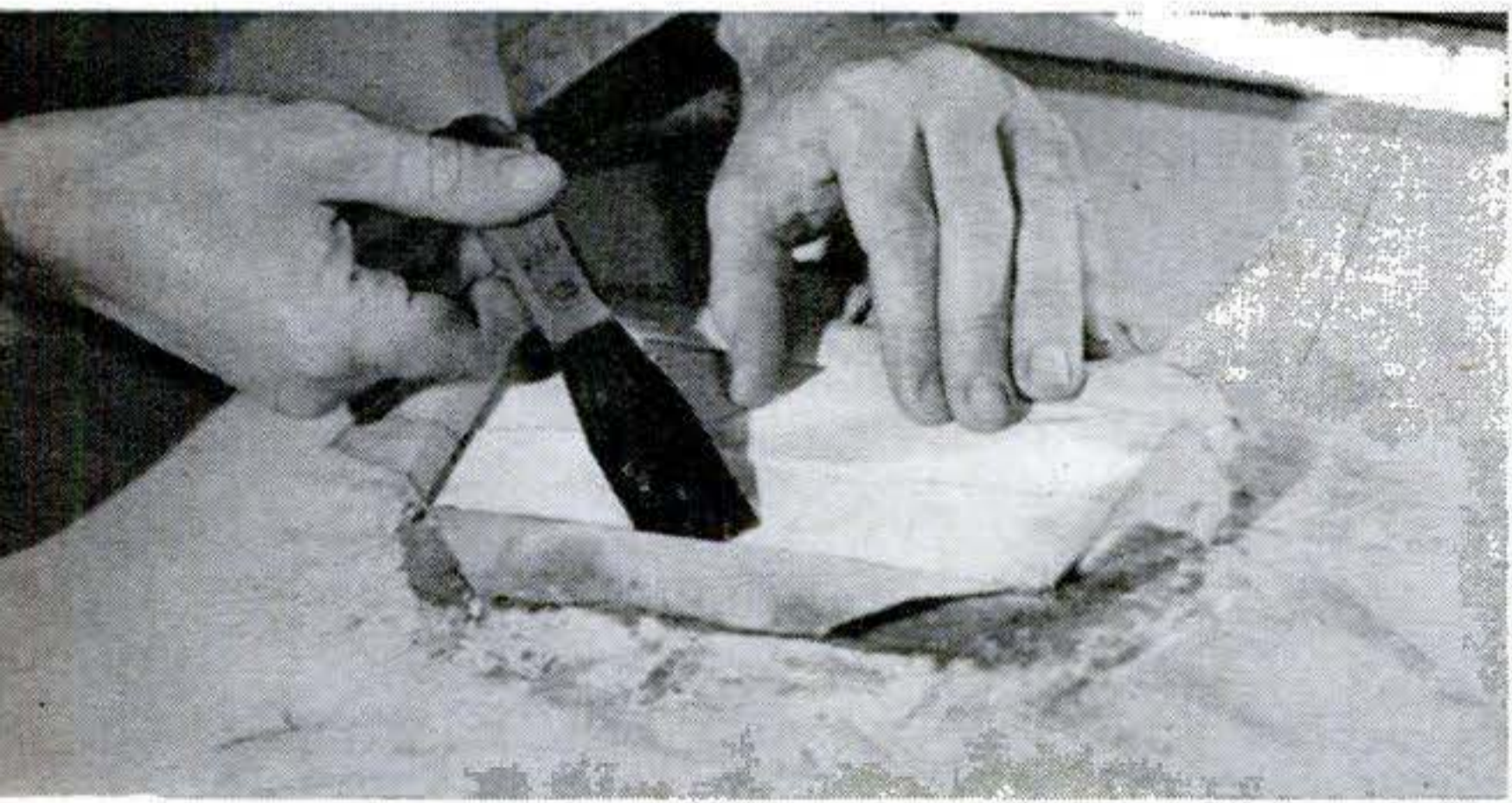

**11 TRIM SILK** to fit over new planking. Carefully tuck edges of silk patch under edges of canvas. Smooth silk out evenly.



**12 BRUSH HEAVY COAT** of cement over silk patch. Be careful not to pull silk out of place with brush. Close canvas flaps quickly.

**Please turn the page for more dinghy-repair photos.**

JUNE 1952 203

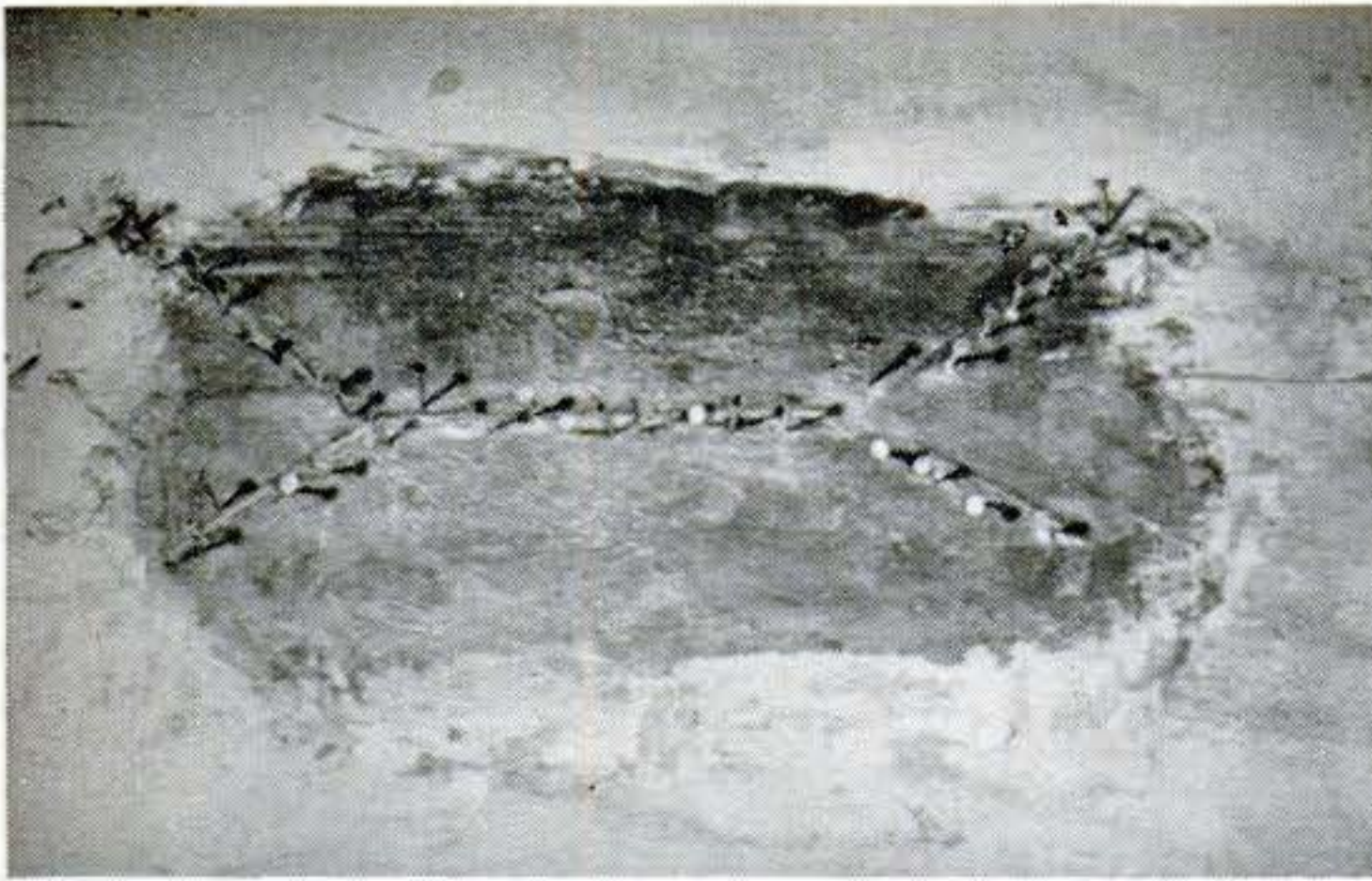

**13 USE TACKS** along both sides of cuts to hold canvas flaps closed while cement is drying. Don't drive tacks all the way.

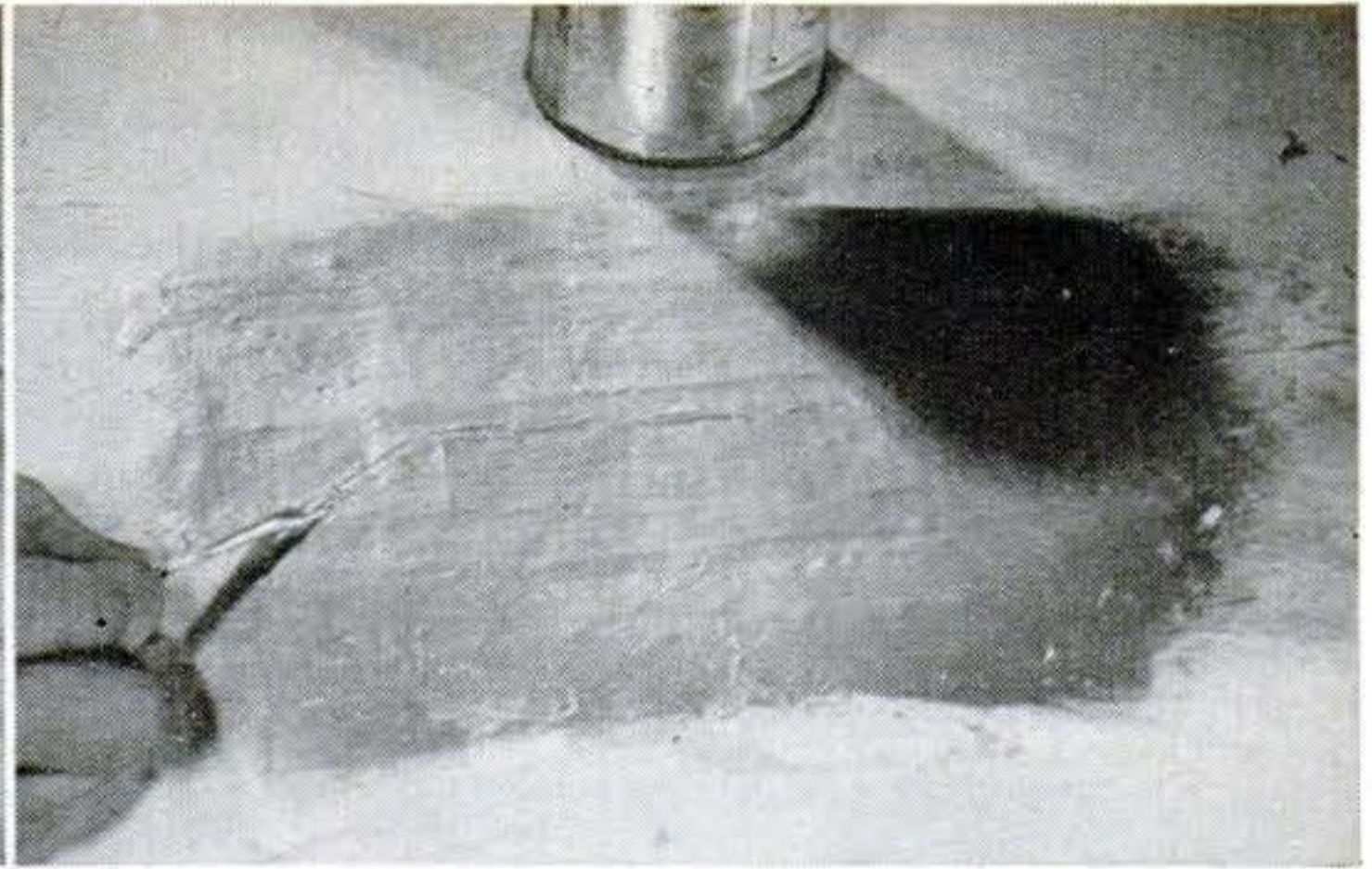

**14 REMOVE TACKS** when cement is dry. Then fill cracks and tack holes with cement. Sand patch when dry, apply marine paint.

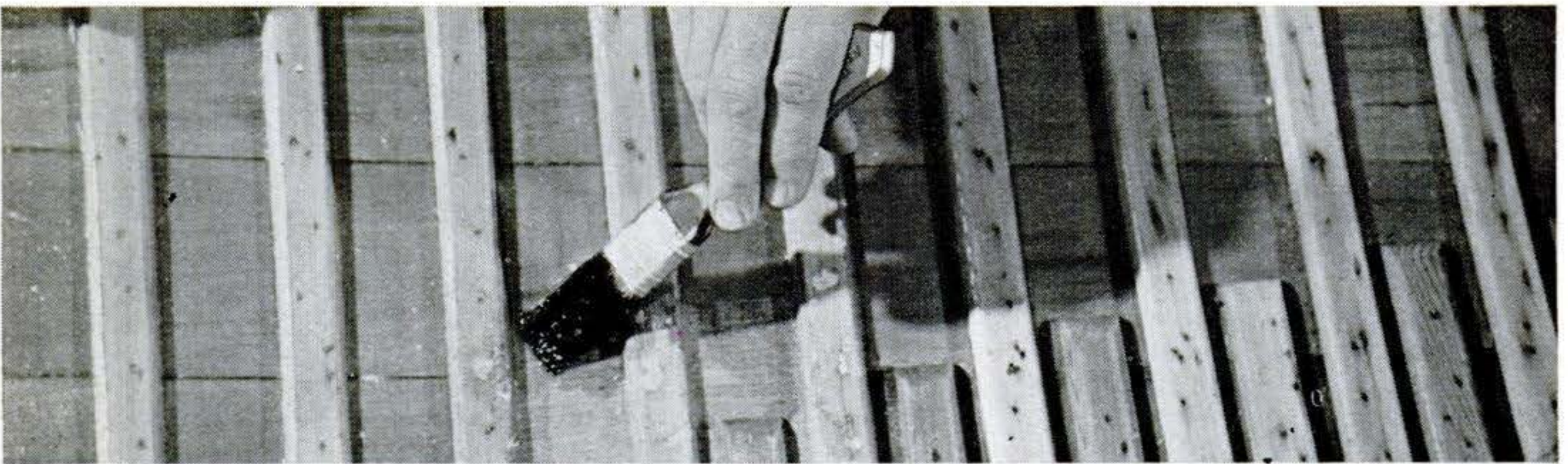

**15 FINISH THE PATCHING JOB** by turning hull over and brushing three light coats of

marine varnish over the inside of the new planks. Finished patch is barely noticeable.

### Homemade Elevator Raises Hay

THAT back-breaking drudgery—hoisting bales of hay to the barn loft—is handled by a 50' elevator on the farm of Anderson & Sons, Castleton, Vt. The photo below shows bales dropping off the elevator onto a 50' horizontal conveyor that runs the length of the barn. A baffle board hinged to a rafter keeps the bales from upending. A reversible motor on the elevator gives farm hands a safe ride up or down.—*Eleanor Gilman, Middletown Springs, Vt.*



### Concrete Blocks Build Stairs

I BUILT a 60' stairway in the bank of a lake with concrete corner blocks, and the cost was under \$30. Corner blocks are best because they have one flat end. The blocks were set in the bank and staked in place. After the stakes were driven about 1" below the surface of the blocks, the openings in the blocks were filled flush with concrete (earth could be used instead). A rustic hand railing was added.—*G. Allen Burrows, Olcott, N. Y.*

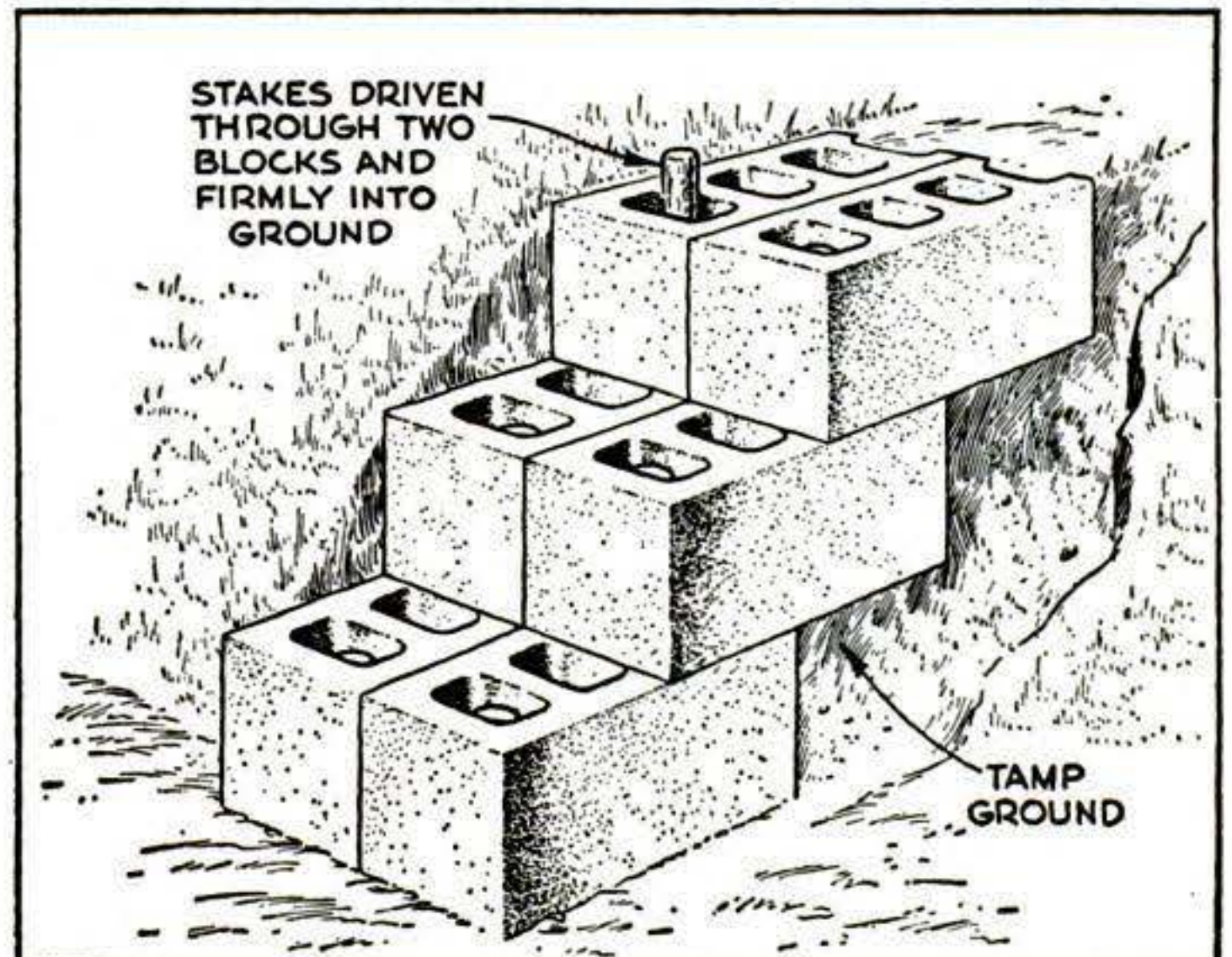

# Special Setups Increase Uses for Power Sanders

Modifications of shop sanders and the use of accessories and other equipment will just about solve any smoothing problem you might face. Here are some timesaving suggestions for ways to adapt your belt sander and for using other sanding machines.

By Edwin M. Love

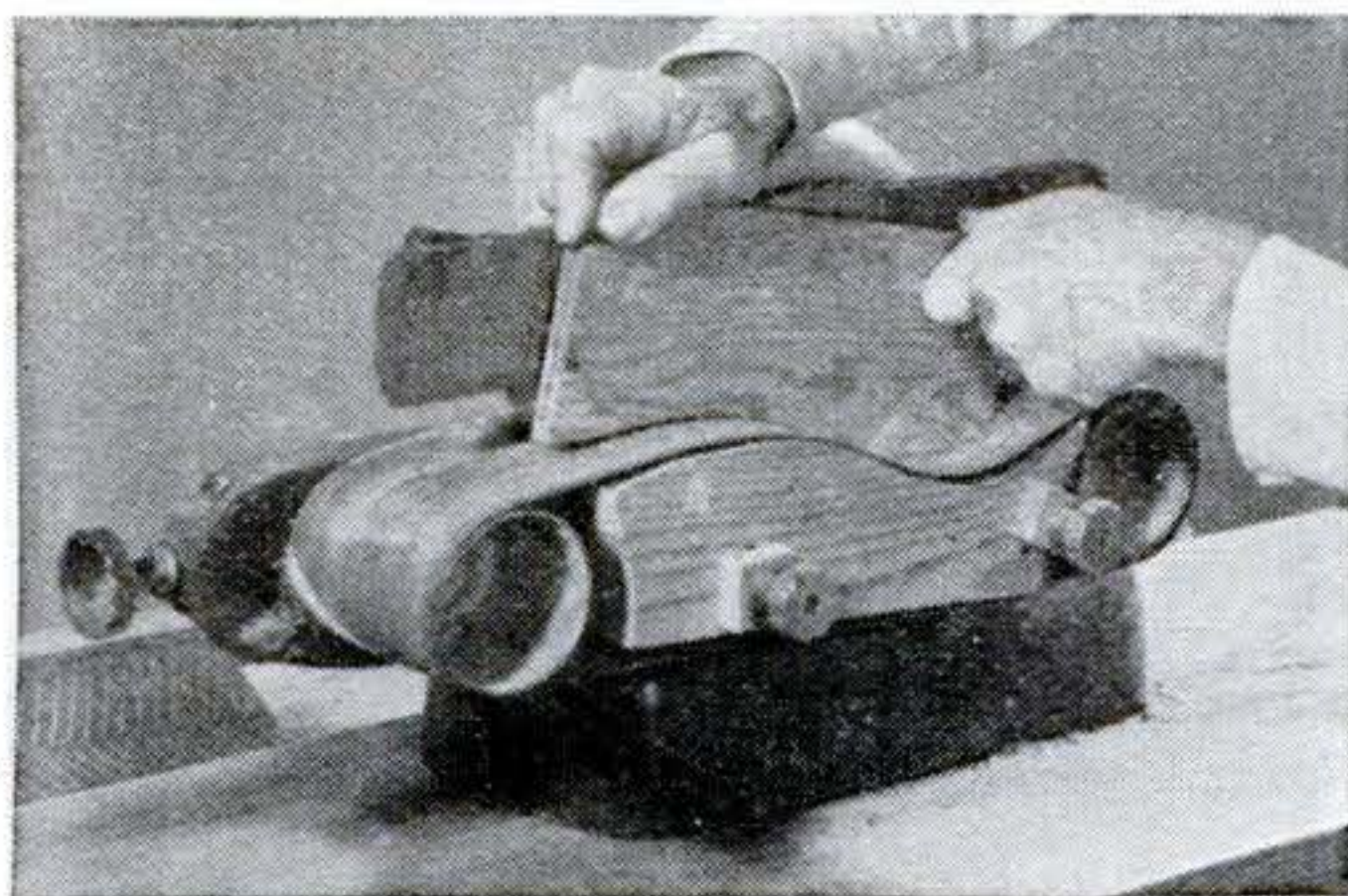

## Bench Sander Smooths Contours

YOUR belt sander, fitted with a wooden form, will smooth a wide variety of curved edges. The edges can be hollow, crowned or a combination of the two—provided the hollows are not too deep. When using a sander like this, the table that backs the belt is built up or replaced with a shaped wooden form. Then the belt is slacked off so it will fit the contour. You may need a longer belt. A hollow edge requires an arched form. A crowned edge needs a concave form.

When possible, attach the form to the top of the sander table. If the table has no screw holes, drill a couple.

You won't have much difficulty keeping the belt tight enough for good traction if the form is only arched. But hollow and combination forms are a bit more troublesome. A trial or two will show how much curvature your machine will handle.

If the fence can't be raised above the belt when the form is used, screw or clamp a wooden auxiliary fence to it. To position the work when you are sanding an irregular curve, clamp a stopblock to the rear of the fence. It will catch the end of the blank to be sanded, holding it in place.

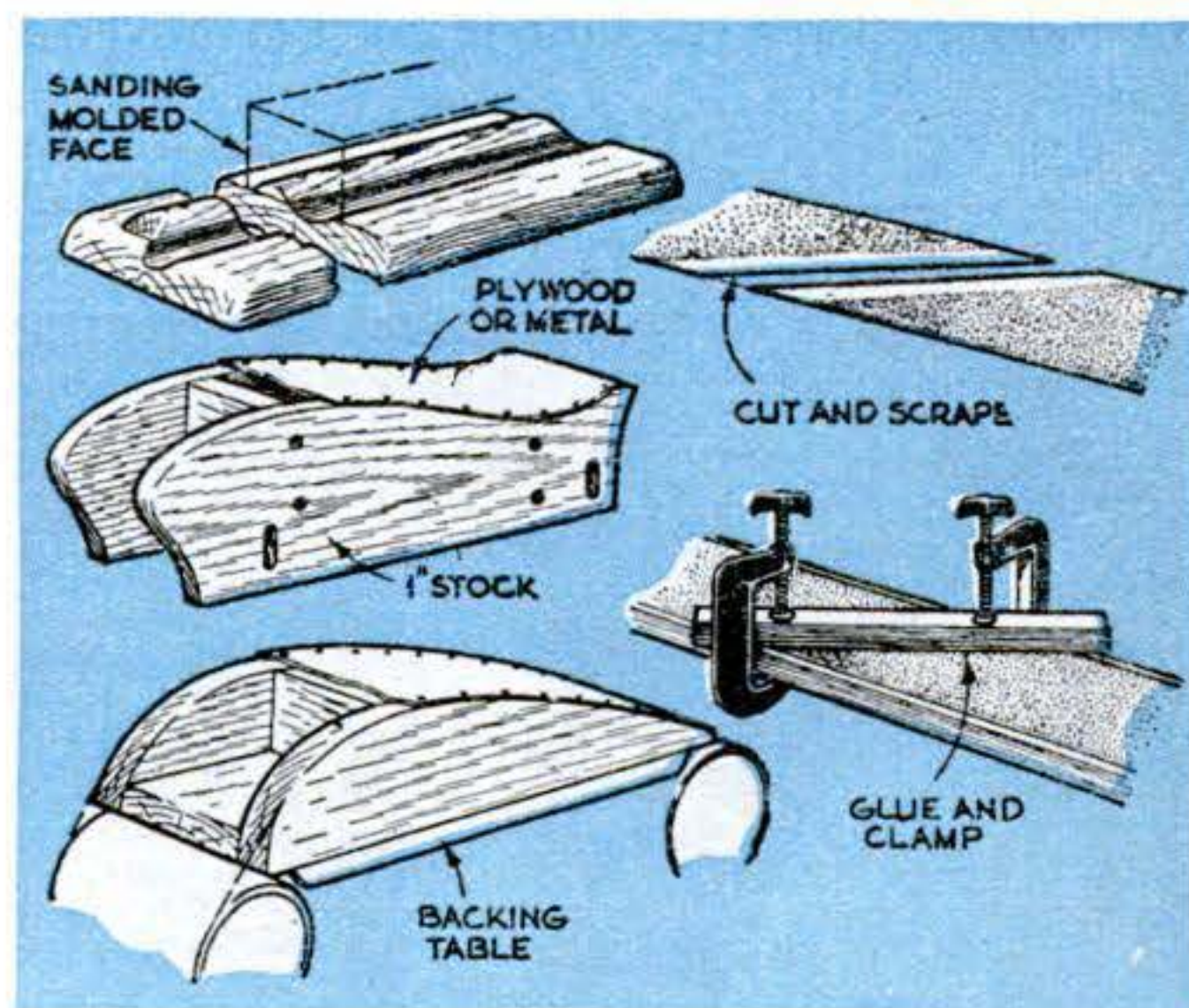

## Forms for Belt Sander Built of Scrap

NO ELABORATE construction is needed. Saw profiles in 1" stock, join them with two or three cross members, and cover the profiles with  $\frac{1}{8}$ " plywood or sheet metal. When possible, design the form to screw to the backing table. Otherwise, remove the table and attach the form with the table's bolts. Round off the edges where the belt meets the form.

Forms can also be curved across their width, instead of lengthwise, so that the straight edge of the work will be rounded in thickness. Or a bead nailed to the top of the form will sand a cove in an edge. With a lightweight belt, an ogee or other molded shape can easily be sanded into a board.

Make up belts of special length from roll abrasive. Cut the ends at 45° and scrape off the grit for about  $\frac{1}{2}$ ". A coarse emery stick will take off the grit. Coat one end with glue, lap over the other and clamp between boards until dry. Mount the belt to run in the direction in which the work won't stub its toe on the lap.

Please turn the page for more power-sanding setups.

JUNE 1952 205

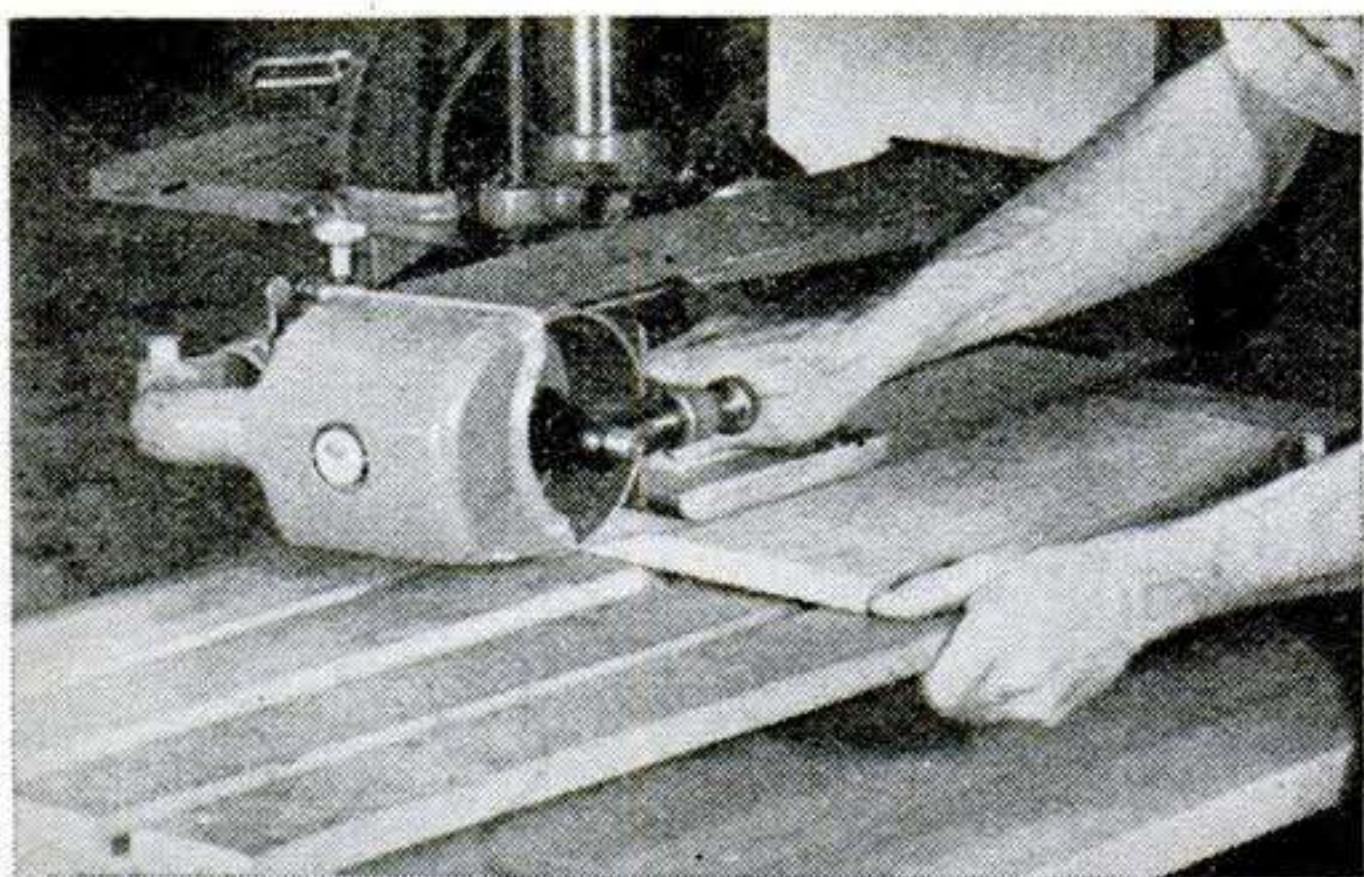

### Mitten Ironing Sands Large Work

SOME belt sanders are so made that the board to be sanded can be rested on a table beneath the belt. As the machine runs, the belt is pressed down lightly with a block or mitten. The mitten is stroked back and forth with moderate pressure.

A table that is mounted on rollers can be pushed and pulled at right angles to the belt, giving smooth, even coverage. A board of almost any length can be processed if the table is made long enough to support it. To sand moldings, shape a mitten to the reversed curve.

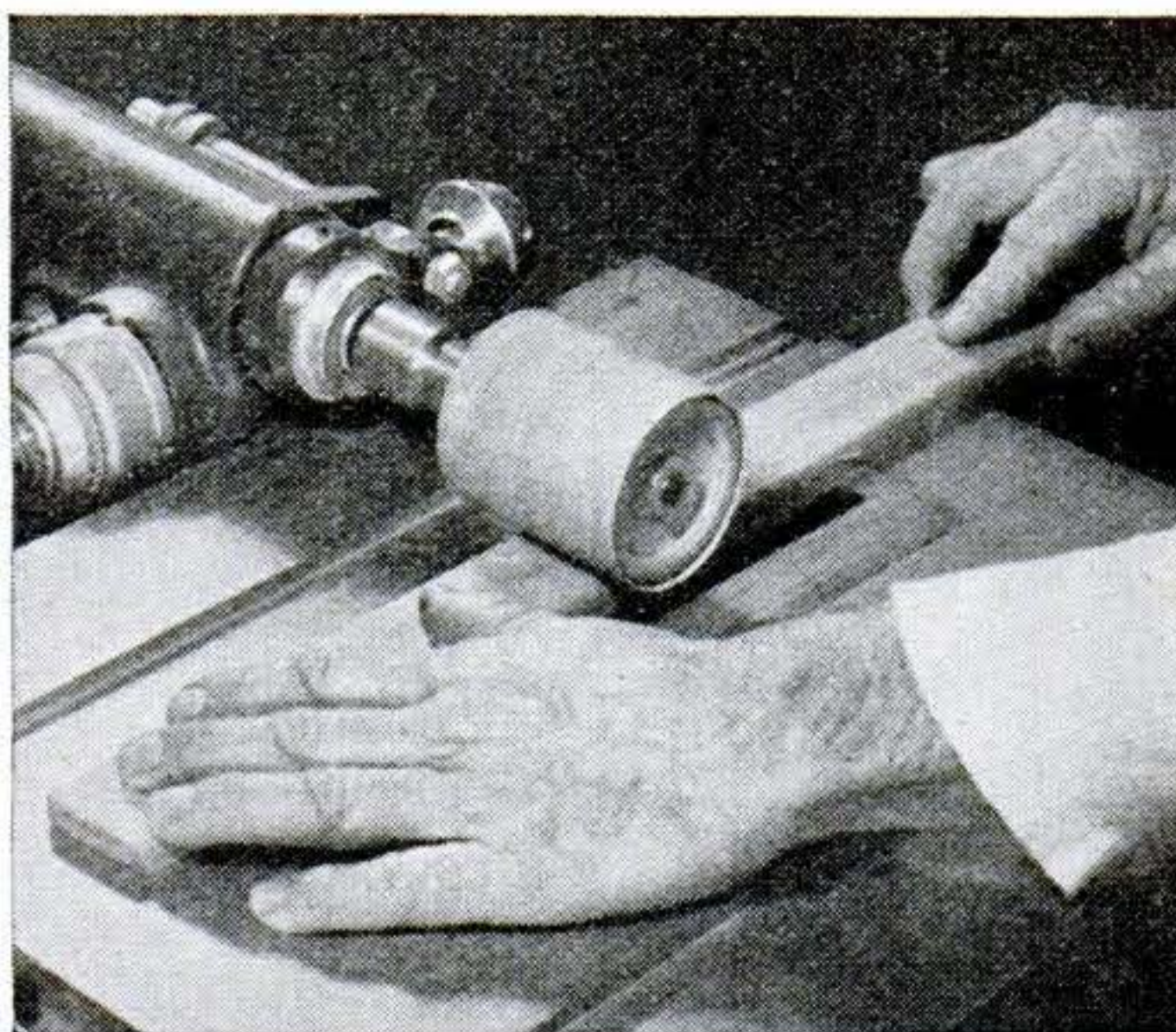

### Drum Sands Boards to Thickness

ON SOME combination tools, like the Shop-smith, you can mount a sanding drum above the saw table. Then the work can be fed between the table and the drum to bring it to a uniform thickness. If only a small amount must be removed, pass the work through with only the spring of the rubber sleeve forcing the sandpaper against the work.

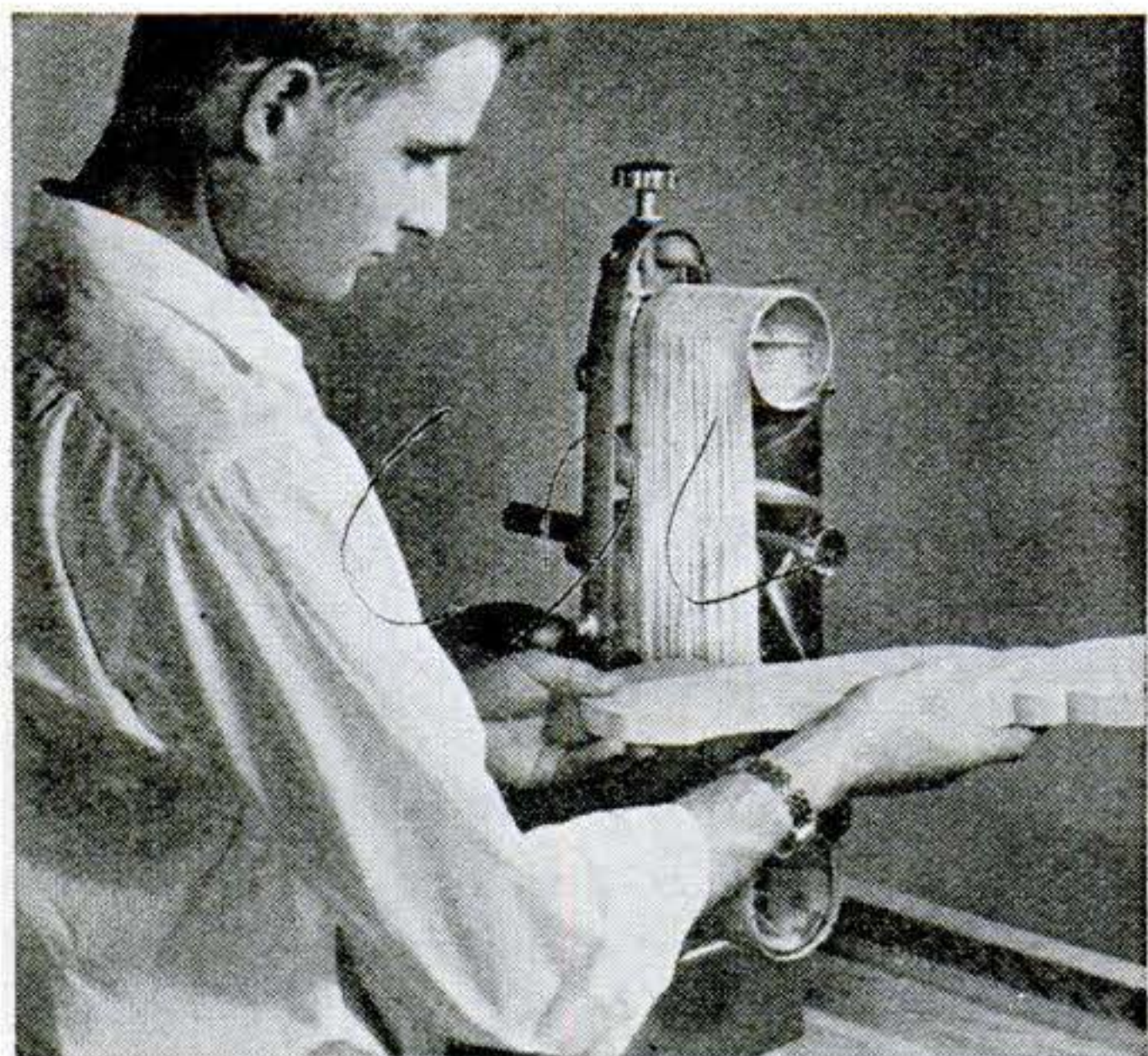

### Slashed Belt Sands Irregular Shapes

FOR work which is too irregular to be smoothed on a standard belt, try a belt that is cut into ribbons. Turn the belt inside out and divide it into sections about 6" long. Separate the 6" sections with crossbands about  $\frac{3}{8}$ " wide. Leave the  $\frac{3}{8}$ " bands uncut to tie the ribbon sections together. Fold the belt and snip through the fold every  $\frac{1}{8}$ " to make entrance holes. Then cut both ways to the crossbands.

For an occasional job, hold the work against the belt behind the machine. If you have a lot of pieces to sand, take out the backing table. Then the work can be rested on the regular sanding table where the belt travels down instead of up.

A slashed belt can also be used with a mitten for sanding grooves in flat work. The groove must be parallel to the belt.

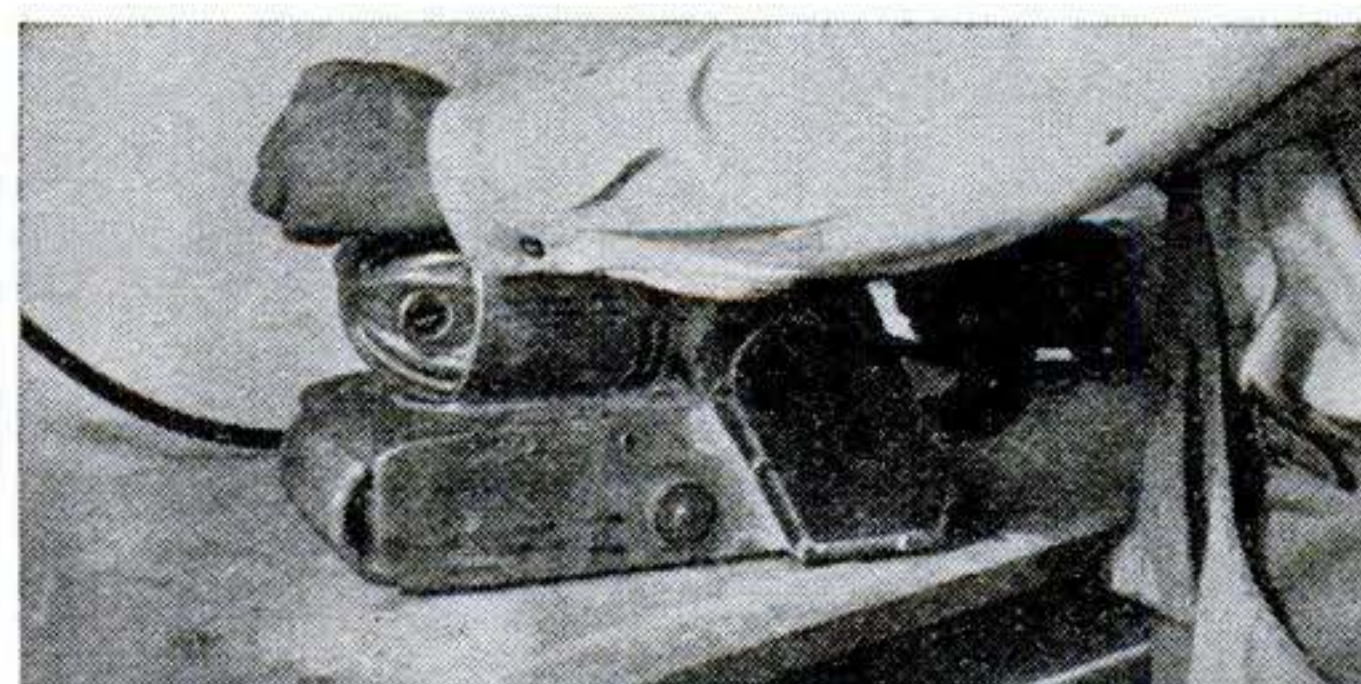

### Belt Sander Is Jack-of-All-Trades

AMONG the many jobs this versatile tool will handle are boat work, smoothing splintery lumber that would resist planing, and surfacing metal and stone. Since it can be taken to the job, it will work as well on a flat board as on an assembled cabinet. Clamped on its side, it will work as a bench sander, or as a drum sander for smoothing inside curves.

Its best use requires some skill that practice soon develops. Use this sander much like a hand plane, lifting it at the end of the work to prevent dubbing off the edge. Some mechanics keep the belt almost steadily on the work, backing the tool slowly and slewing it sideways to prevent scoring. Lift the sander occasionally and brush away accumulated wood dust that might blank out the cutting at some points. Avoid pausing while the machine is running. It will dig into the work when standing in one spot.

In such work as roughing down a counter, move the sander diagonally or across the grain to flatten the joints. Then do the finish sanding with the grain. To sand a small board, lay the board on a bench with one of its ends against a stop to keep the belt from kicking the board away.



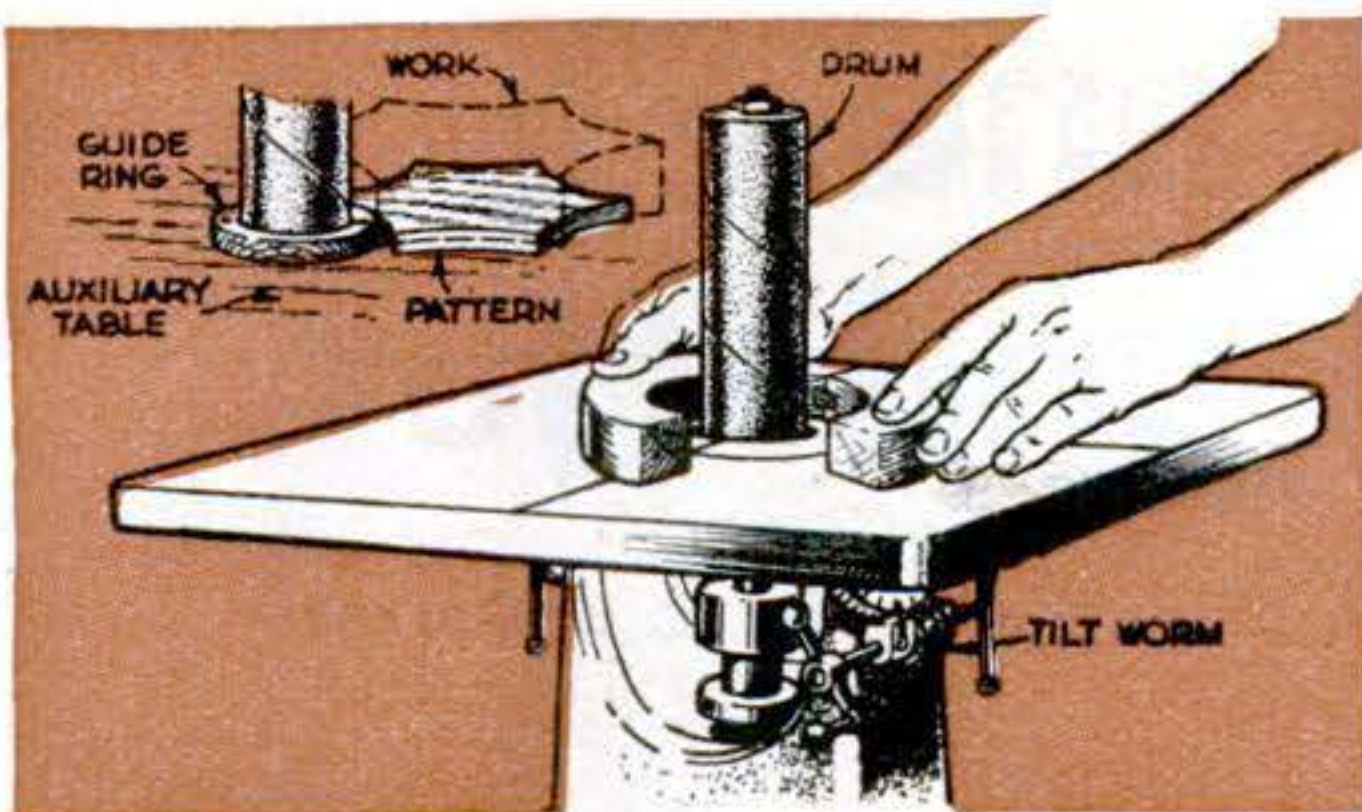

### Spindle Sander Handles Curved Work

THIS machine has a vertical spindle that projects through a tilting table. The spindle takes elongated drums of several diameters. The spindle bobs up and down while rotating, permitting the use of coarser abrasives since scoring is reduced. This makes for faster sanding with less clogging.

Curved pieces can be square-edge sanded, as in ordinary drum sanding, or beveled by tilting the table. You can also do pattern sanding on this machine by centering a ring around the sleeve. The pattern bears against the ring. The work must be larger than the pattern so it projects beyond it to reach the drum.



### Vibration Sander Also Polishes

THE motor housing of machines like this is mounted above a sole plate to which sandpaper, abrasive cloth or a polishing pad is attached by end clips. Nearly all such sanders are portable hand tools like the one shown in the photo.

Some plates vibrate in a straight line, some in arcs and some in circles. Strokes range up to 14,000 per minute.

To use, move the sander evenly over the work, avoiding an accumulation of wood dust under the abrasive.



### Rotary Sander Gets into Tight Spots

TABS of sandpaper, backed by brush bristles sticking out spokewise, give this tool its flexibility in sanding all sorts of irregular surfaces. It can be mounted on a motor shaft, a drill-press spindle, a flexible shaft or a portable drill.

When the sandpaper tabs become worn or clogged, unscrew the center nut and rotate the cover counterclockwise to run out fresh abrasive. Cut off the worn tabs, leaving fresh abrasive projecting about  $\frac{1}{4}$ " beyond the brush tips. New abrasive rolls for the tool come assembled. A new one is loaded by simply removing the cover plate and inserting it.

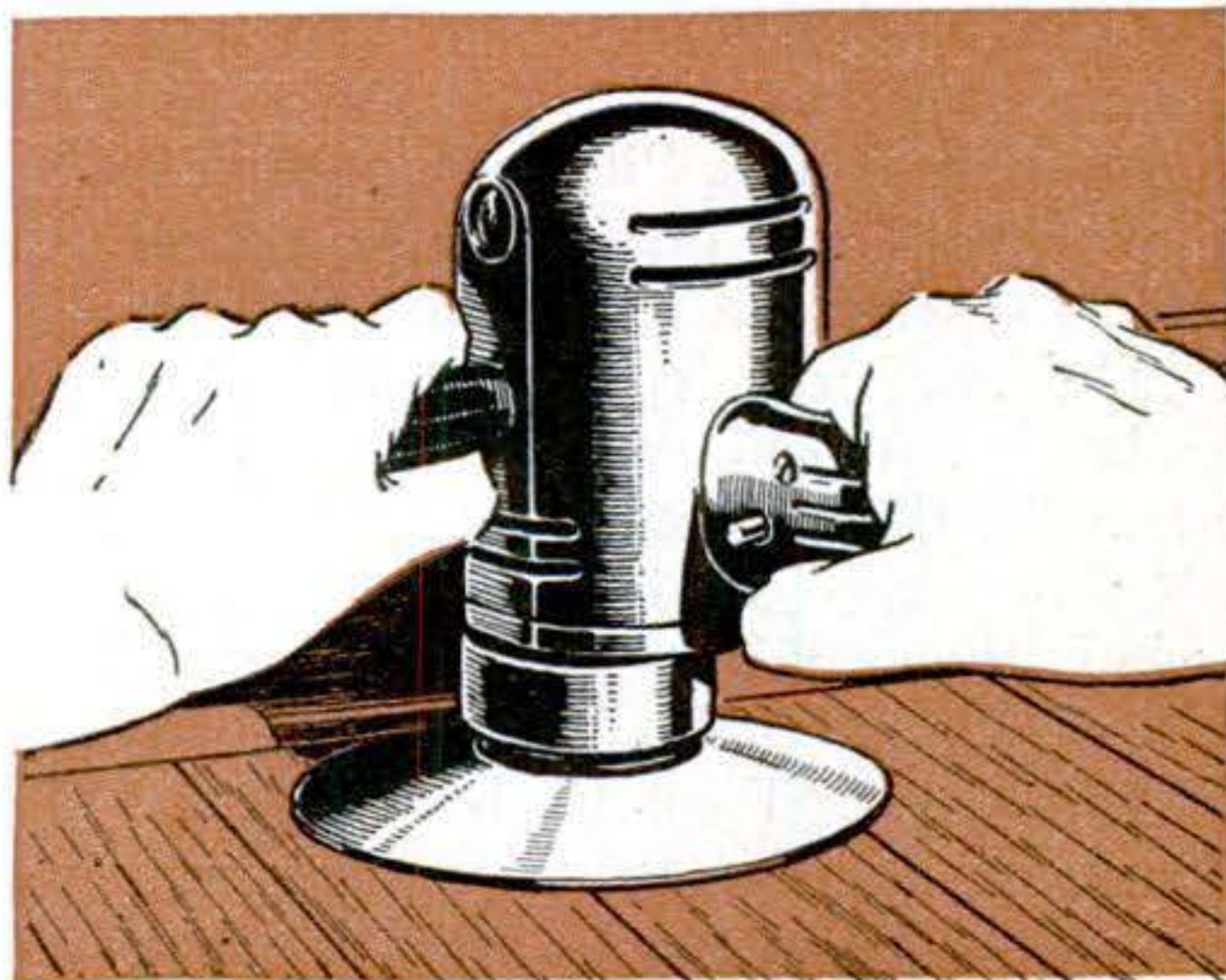

### Disk Finishes Floors, Scours Off Paint

FLEXIBLE disk outfits are widely used in auto-body work to remove paint and do preliminary smoothing after bumping. Sanding the edges of floors is another specialty of this tool because it will work right up to the baseboard where the big floor sanders won't reach. It is also excellent for boat work.

A little practice with this sander soon teaches the pressure required. Flexibility can be decreased by clamping on two or three abrasive disks or by using a metal backing plate. A soft disk allows the abrasive to work into hollows while a stiffer disk does most of the cutting on the high spots, helping to level the surface.

Disks tend to scratch in their circular movement across the grain. Finishing with a fine abrasive reduces such cross scratches. Those that remain can be erased by a little sanding in the direction of the grain with a non-rotary sander or by hand.

# You Can Build and Fly Your Own Thunderjet

By E. L. Garrett



**It has the handsome looks of a desk model and the fly-ability of a balsa job.**

ONCE just a science-fiction dream, propellerless aircraft are proving themselves safe, maneuverable and packed with unpulled punches. Pilots are getting a whole new set of kicks out of herding these pressure torches at sound-velocity speeds.

The Air Force's all-purpose Thunderjet makes a handsome model that will provide many of the thrills of actual jet flight. By choosing the straight-wing version, you avoid the difficulty of fashioning swept wings in small scale.

**Fuselage.** Two 1" by 2¼" by 15½" blocks of lightweight balsa are lightly cemented together to form a carving block. Rough-cut the block to the profile and plan views of the fuselage and finish the shaping with a sharp knife or chisel. No templates are needed to form the fuselage. The forward section is oval in shape, changing to

circular at the tail and extreme tip of the nose. Finish with fine sandpaper and force a double-edge razor blade into the thinly cemented joint to separate the two halves.

**Hollowing the fuselage.** Carve out the forward end to a wall thickness of about 3/16", then reduce the center section to 3/32" and the rear section to 1/16". This lightens the tail yet retains plenty of strength up front. Sand the inside smooth by hand or with a small drum sander chucked in a flexible shaft.

Cut notches for the flattened tube that secures the nose wheel, and fit the two half-bulkheads in place. Now cement the two halves together, using a slow-drying cement, and wrap the fuselage with model-plane

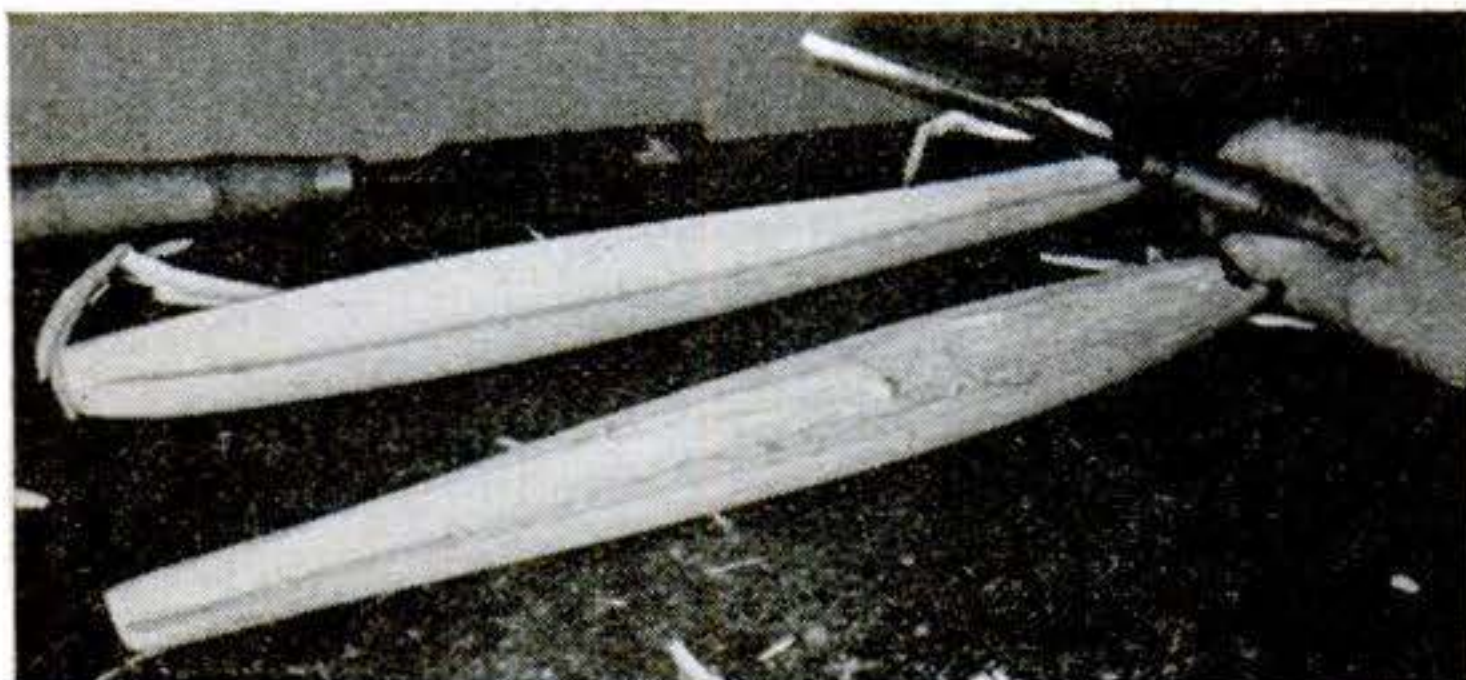

**1 FUSELAGE HALVES** are hollowed out with 3/8" gouge, well sharpened. Exterior shape is first carved from 1" balsa blocks lightly joined with cement; then halves are pried apart.

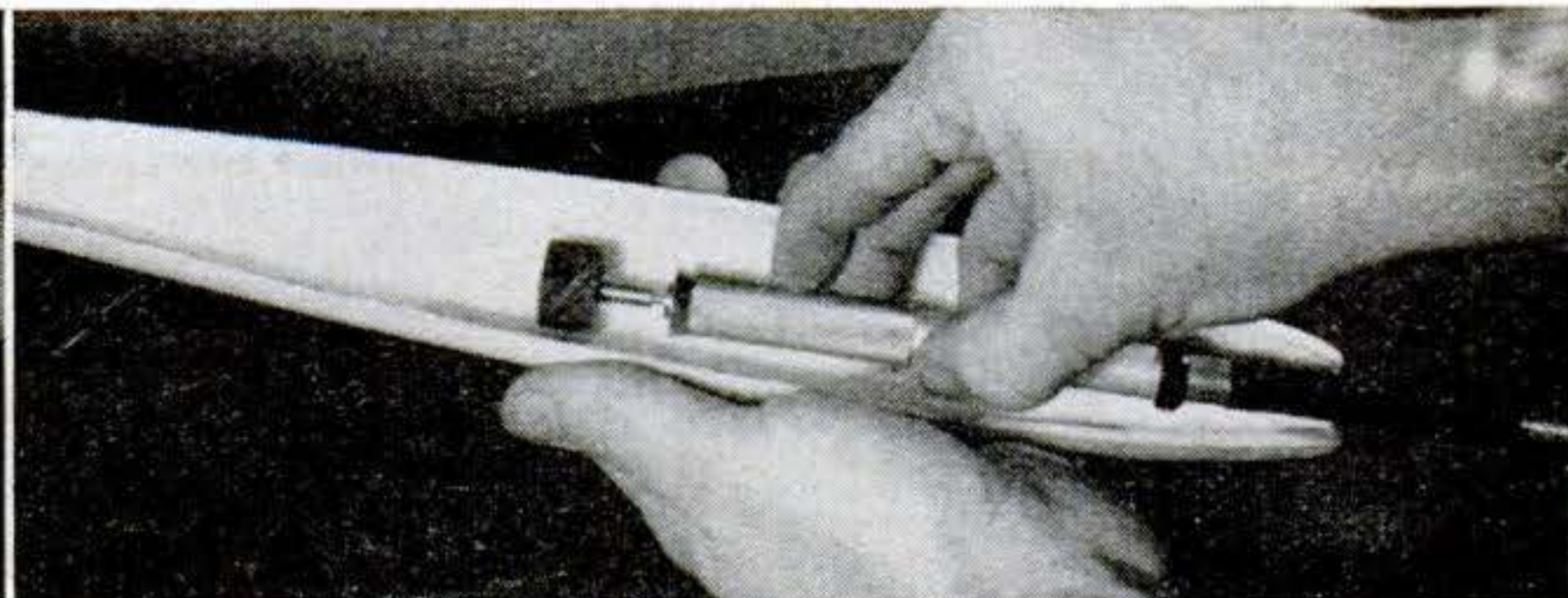

**2 SMOOTH INSIDE** of fuselage with sandpaper or small sanding drum in flexible shaft. Check constantly for thin spots by holding work up to a strong light.



$\frac{1}{8}$ " balsa braces along the inside of the hatch opening. Brace the hatch cover with two balsa segments and cement the spring clips, bent from pins, in place.

**Wing and stabilizer.** Enlarge the wing plan to full size, cover it with wax paper and

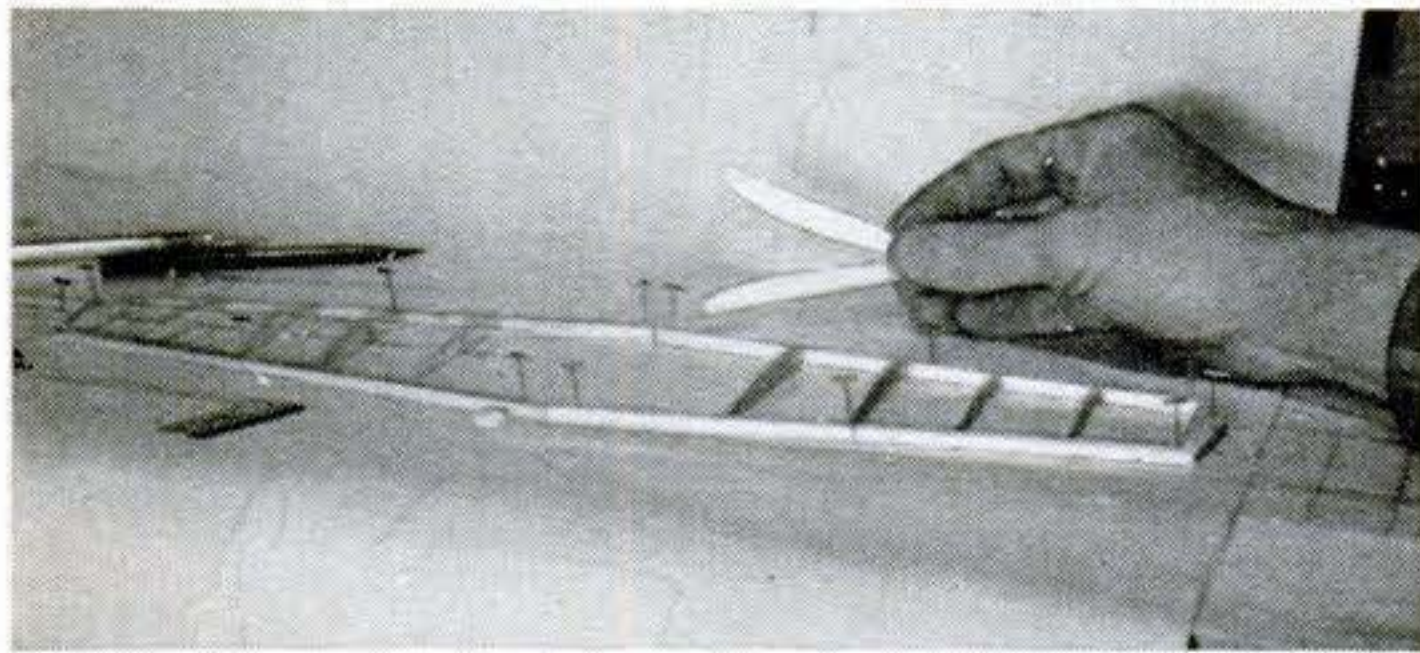

**5 WINGS** are assembled directly on plan covered with wax paper to prevent sticking. Wing ribs are cut in pairs for uniformity. Note No. 3 ribs are  $\frac{1}{8}$ " thick, others  $\frac{1}{16}$ ".

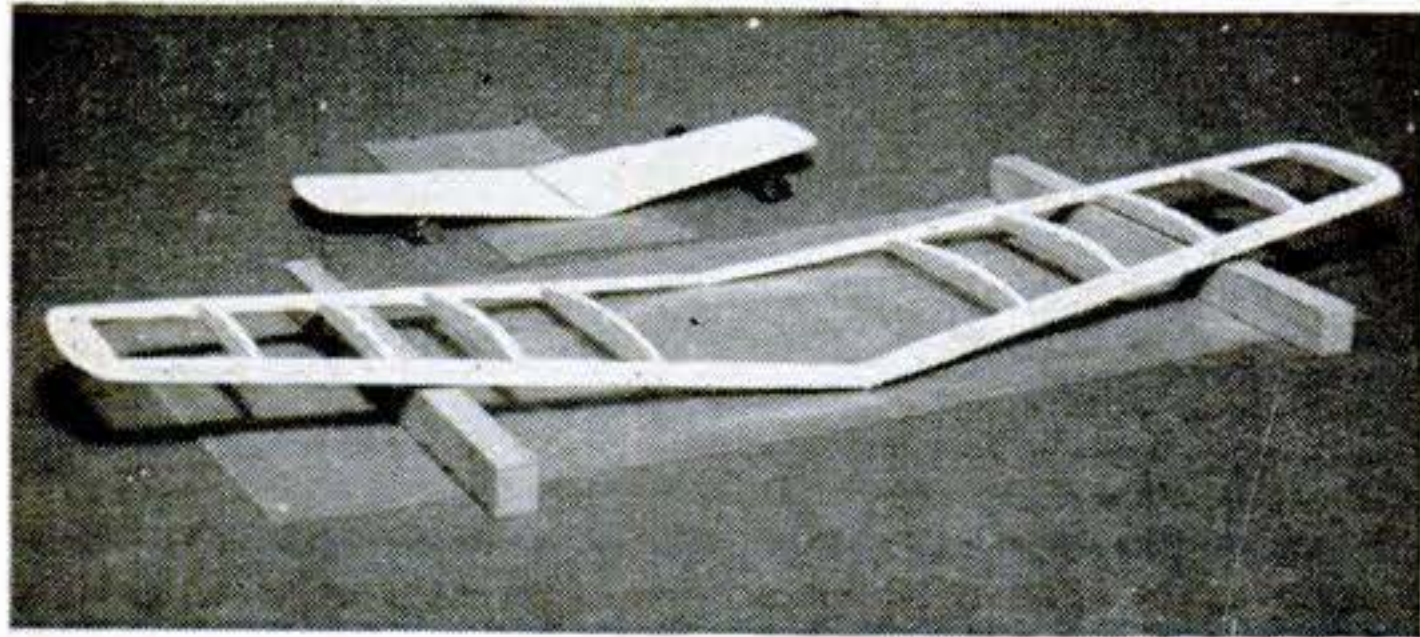

**6 DIHEDRAL** of wing and stabilizer is obtained by blocking up tips while cementing. Wing tips are raised  $1\frac{1}{4}$ ", stabilizer tips  $\frac{7}{16}$ ". Bevel meeting edges so they butt securely.

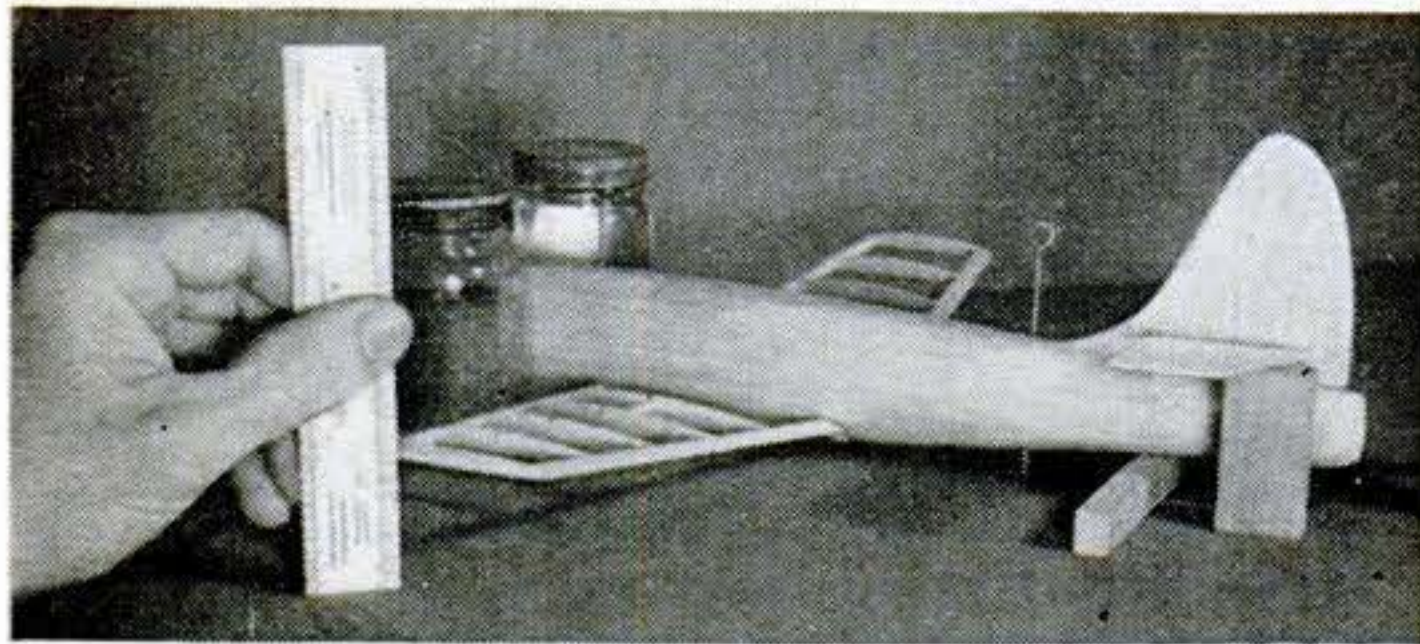

**7 WING AND STABILIZER** are checked against vertical rudder when cementing in place. Hatch has been cut out and fuselage notched for leading and trailing edges of wing.



**8 HAND LAUNCHING**, with wheels removed, is recommended for flying the Thunderjet. Fuse is ignited with cigarette or punk and plane held until jet unit hisses vigorously.

assemble the framework on it, using pins to hold the parts together while cementing. Notch the ribs for the top spar after they have been assembled to insure alignment. Block up the two wing halves, bevel the inside edges and cement them together. Notch out the hatch opening for the leading and trailing edges and cement the wing to the fuselage, using the rudder as reference for aligning it. Now cement the top spars in the rib notches, butting the ends firmly against the outside of the fuselage.

Cut the stabilizer halves from  $\frac{1}{16}$ " balsa, bevel the edges and cement them together. When dry, insert the stabilizer in the slot in the rudder and cement the joint.

**Landing gear.** The prototype flies with wheels retracted; on our model the wheels should be removed for flight to get rid of their weight. Use .045" music wire for the landing gear, bending the ends to spring into the flattened tubing in the nose and on the No. 3 wing ribs. Slip radio spaghetti over the nose-wheel wire and cement  $\frac{1}{16}$ " balsa wheel-well fairings over the landing-wheel wires.

**Jet Engine.** I used a Jetex, a British-made solid fuel engine that's sold complete with holding clip, a coil of fuse wire and cartridge refills. Fasten the holding clip to a strip of  $\frac{1}{8}$ " cigar-box wood or plywood and cement the strip between the two bulkheads, centering the jet-engine orifice in the tail opening. Line the engine compartment and the inside of the hatch with household aluminum foil to protect the balsa from sparks. Roll up a tube of this foil and insert it in the tail opening to carry the hot exhaust gases through. The jet engine delivers full power for about 20 seconds.

**Finish.** Seal the fuselage and tail surfaces with two coats of balsa sealer. Sand smooth and paint the entire plane with silver model-airplane dope. Mask off the nose and tail and paint them red. Do the black center strip in the same way. The canopy, decals and wheels are available at large hobby shops. Control surfaces can be outlined with black decal material or paint.

**Flight tests.** Before sending the ship up under its own power, make hand-launched glides with the jet unit in place to check its balance. If it stalls, add weight to the nose. If it dives, load the tail. Launching is ideally a two-person job, with one ready to snap on the hatch while the other lights the fuse. The foil tube is slid back for loading and lighting, then pushed forward.

## Bandsaw Blades Maintained with Homemade Jigs

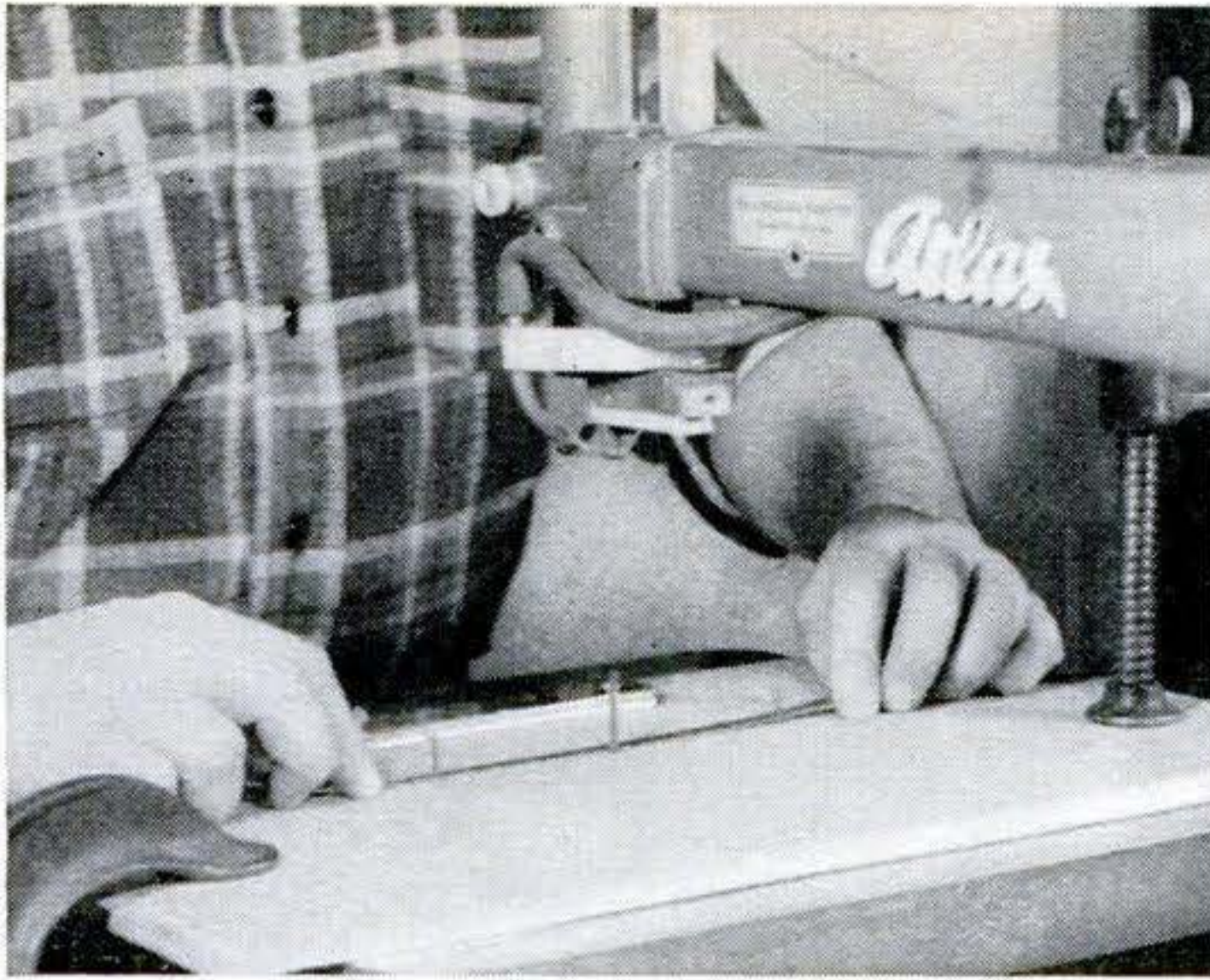

THESE simple setting and sharpening jigs keep bandsaw blades cutting smoothly.

The setting jig (drawing) does a uniform job of setting the saw teeth to the required 10°. The two 1/8" steel plates are joined with machine screws. An adjustable shim between them can be set to guide blades of various widths along the bevel. Alternate

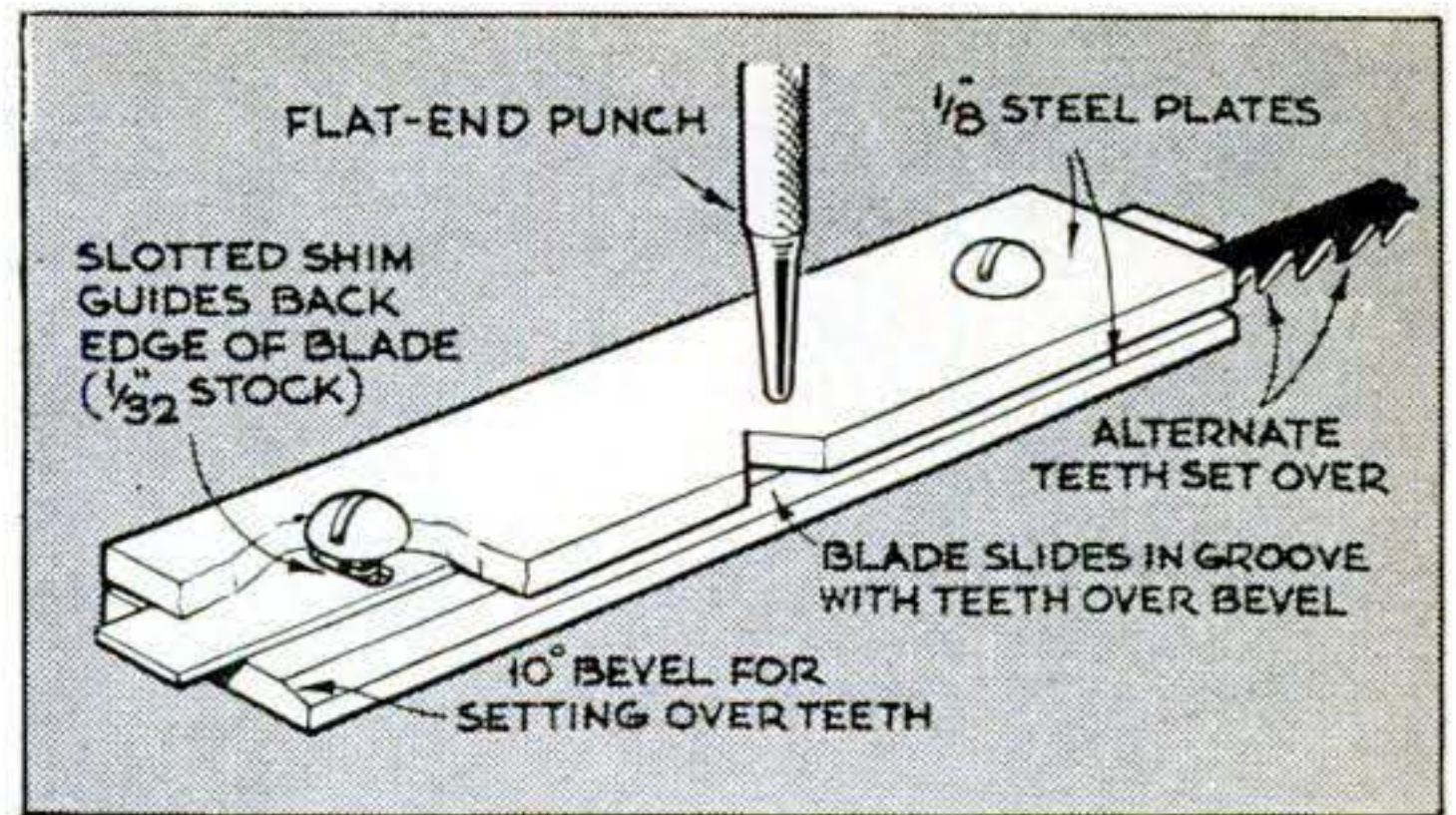

teeth are set in one pass around and the blade is inverted for the opposite setting.

The blade is sharpened with a triangular machine file mounted in the jigsaw (photo). The escutcheon pins space the teeth for filing and control the filing depth. A tooth on the portion of the blade held in the right hand is hooked on the locating pin and the blade advanced into the file with the left hand until it touches the other pin. The operation is repeated on each tooth in succession.—H. Neustadt, N. Y. C.

## Flashlight Holder for Campers

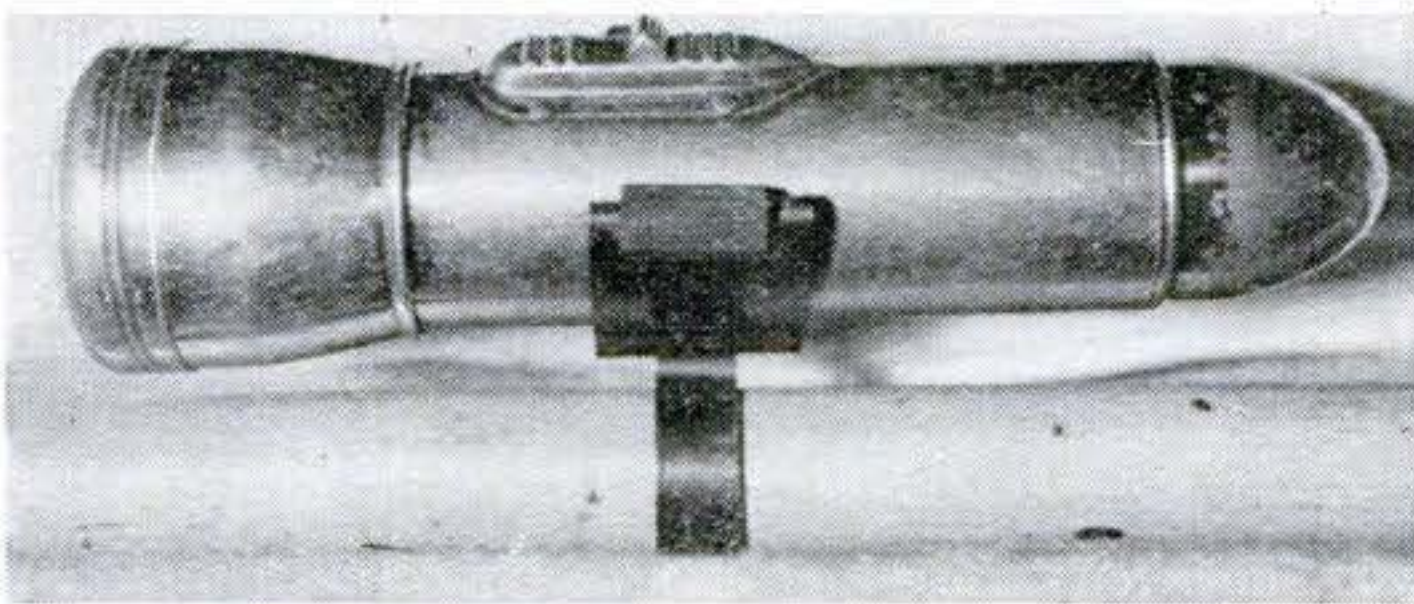

YOUR flashlight will be handy at night if you fix it to the cot frame with a snap-in clamp. You can use a clamp that makes a bicycle headlight out of a flashlight, or one that holds a flash to an auto steering column.—J. M. Avery, Dexter, N. Y.

## Shellac Stored in Paste Pot



SHELLAC has a lot of workshop uses but often only a touch is needed. To avoid the bother of cleaning up brush and utensils after using, keep a little shellac in a paste pot—the kind with a center well for the brush. Put a little alcohol in the well to keep the brush soft. Shellac in the outer compartment is always ready to use.—R. F. Donovan, Guttenberg, N. J.

## My Most Ingenious Solution



My car developed a leak around a door post. The previous owner had installed special rubber gutters, and the sealing compound was leaking at one point. I couldn't see the hole, and garagemen told me it sometimes took hours to track down a pin-hole leak. I did it a lot faster than that.

I took a small can of talcum and powdered the door post and gutters from top to bottom. I closed the door and hosed the outside thoroughly. When I opened the door I found a trail of water seeping through the powder that pointed right at the leak. It took only a few minutes to re-seal the spot.—Frank L. Nickerson, Seattle



# New Tools

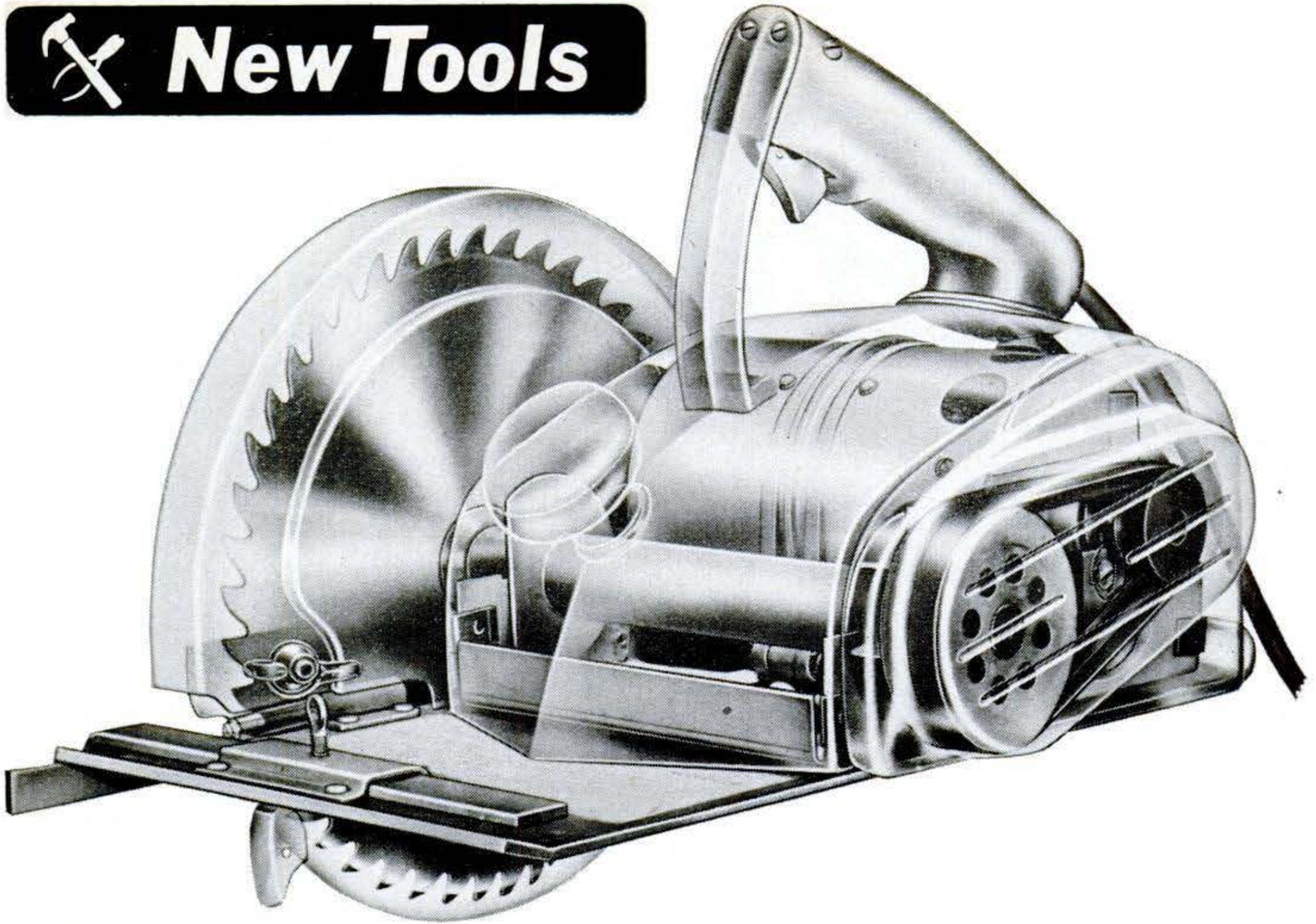

**1 Portable Saw Is Gearless.** Two V belts transfer power from the 1½-hp. motor to the 8½" blade in this saw. There are no

gears. The action of the belts tends to protect the 9-amp., 6,000-r.p.m. motor from shocks of stalls. Depth of cut is 2 11/16".

**2 Tube Bender Takes Three Sizes.** Copper and other lightweight tubing of 3/8", 1/2" and 5/8" outside diameters can be bent up to 180° or offset with this tool. Weighing only five pounds, it can be carried easily to the job. No vise or fixtures are required. In use, the tubing is locked in one of the three steps and wrapped around the step to make the bend.

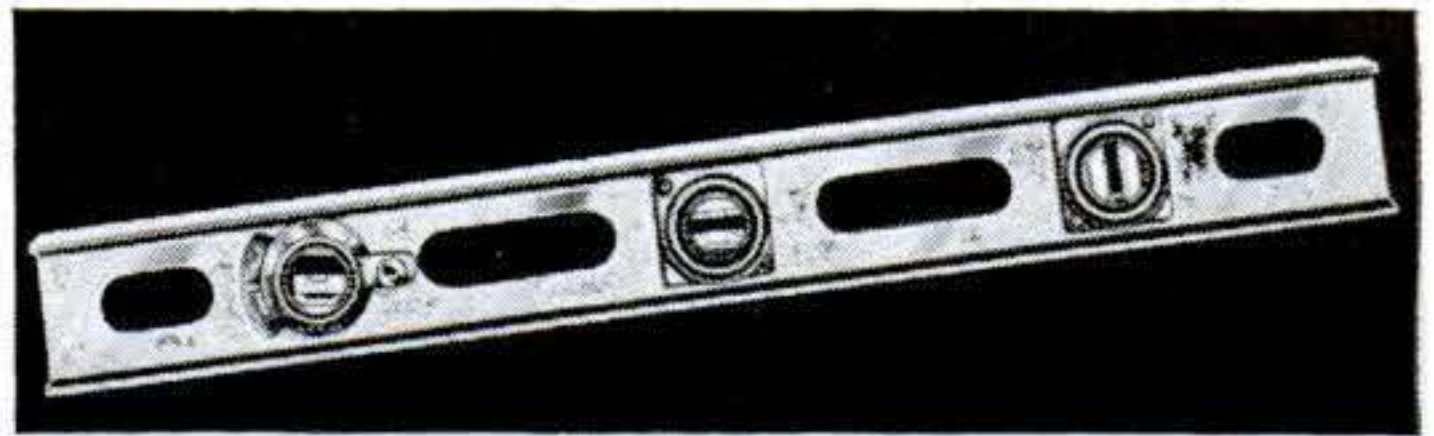

**3 Level-Protractor.** This level also measures slope. It has an adjustable bubble tube with a dial marked to show both angular degrees and the amount of drop in 1/4"-per-foot graduations. The level comes in seven sizes from 24" to 72".

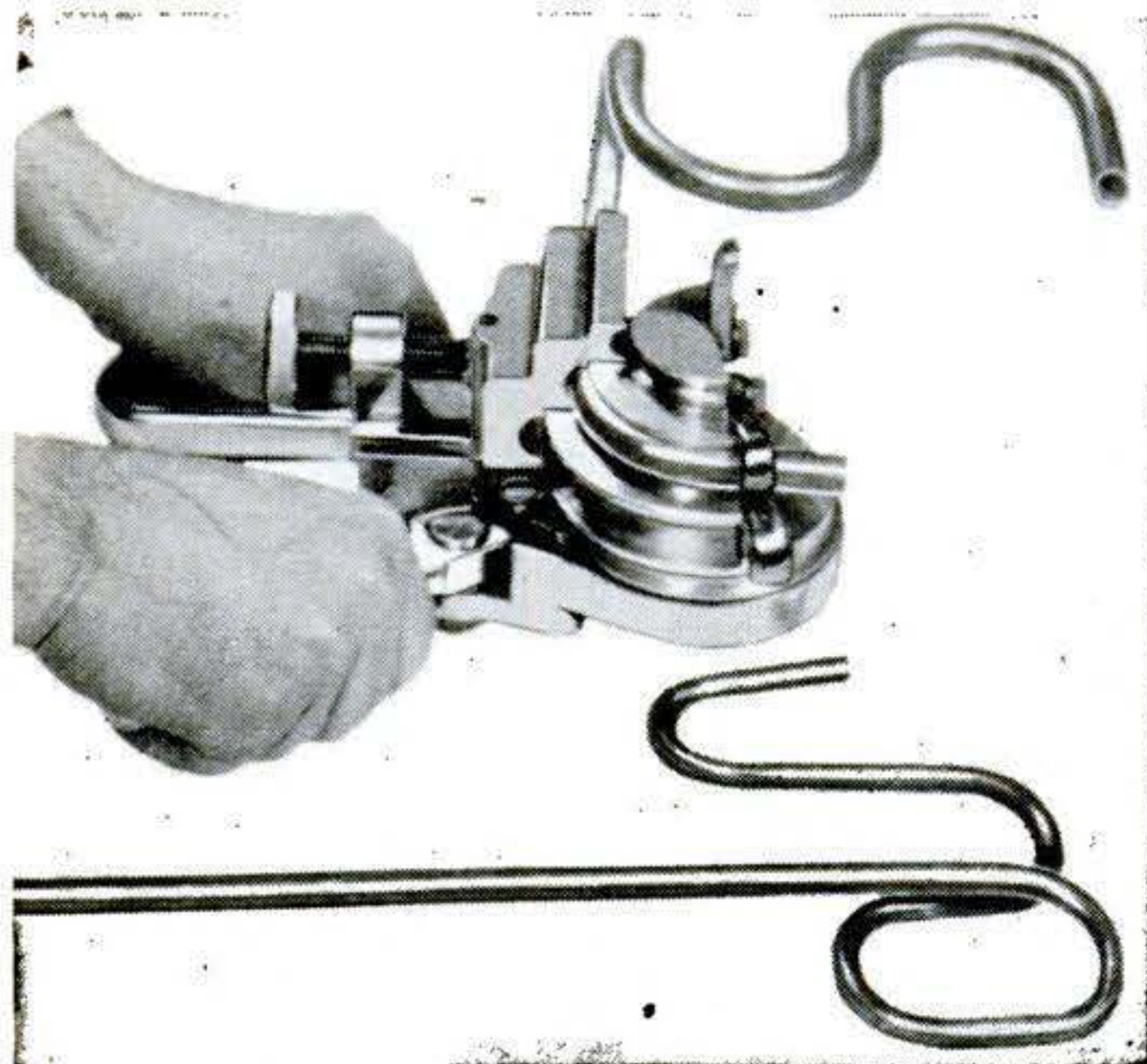

**4 Magnetic Punch.** The base of this punch is a permanent magnet that holds it firmly to the desired point on the work. Lining up the corners or index marks with layout lines insures exact centering. The sides are squared for use with gauge blocks or a straightedge.



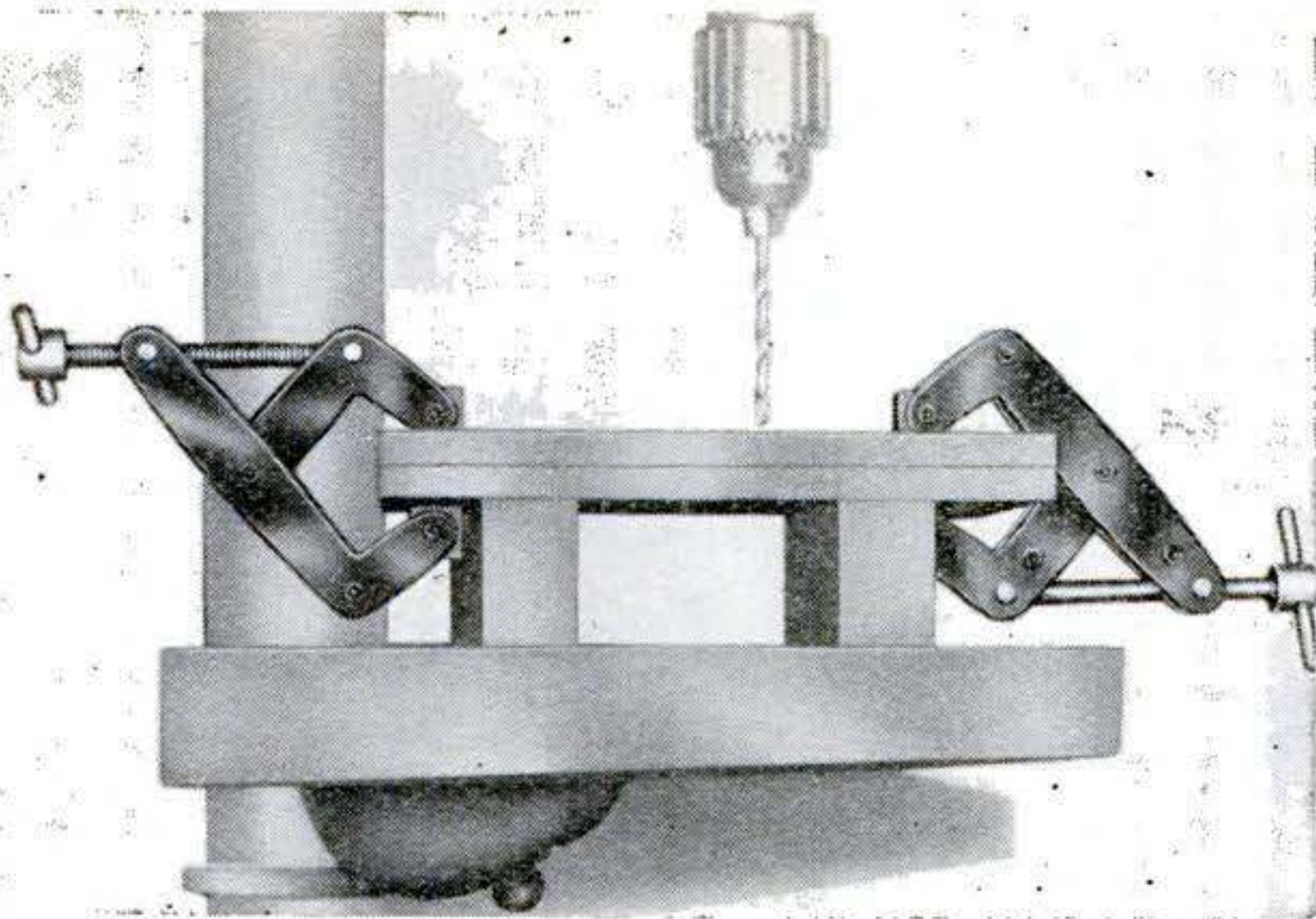

**5 Clamps Won't Twist.** Ball-bearing trunnions in these clamps prevent twisting and distortion. Made of case-hardened steel, the clamps come in five sizes from 1½" to 12". The trunnions also are said to absorb vibration, providing a steady grip.



**6 Screwdriver Has Removable Bits.** Four sizes of Phillips bits can be used interchangeably in this screwdriver holder for quick switching from one job to another. The holder also permits easy replacement of worn-out bits with new ones.

*These tools are made by: 1. Syntron Co., 405 Lexington Ave., Homer City, Pa.; 2. Tal Bender, Inc., Milwaukee 2, Wis.; 3. J. H. Scharf Mfg. Co., Omaha, Neb.; 4. Magnet-Hold Perfect Center Punch Co., 837 Central Park Ave., Yonkers 4, N. Y.; 5. Centinela Industrial Supply Co., 11930 Inglewood Ave., Hawthorne, Calif.; 6. Continental Screw Co., New Bedford, Mass.*

### Attachments Convert Saw to Multi-Purpose Tool

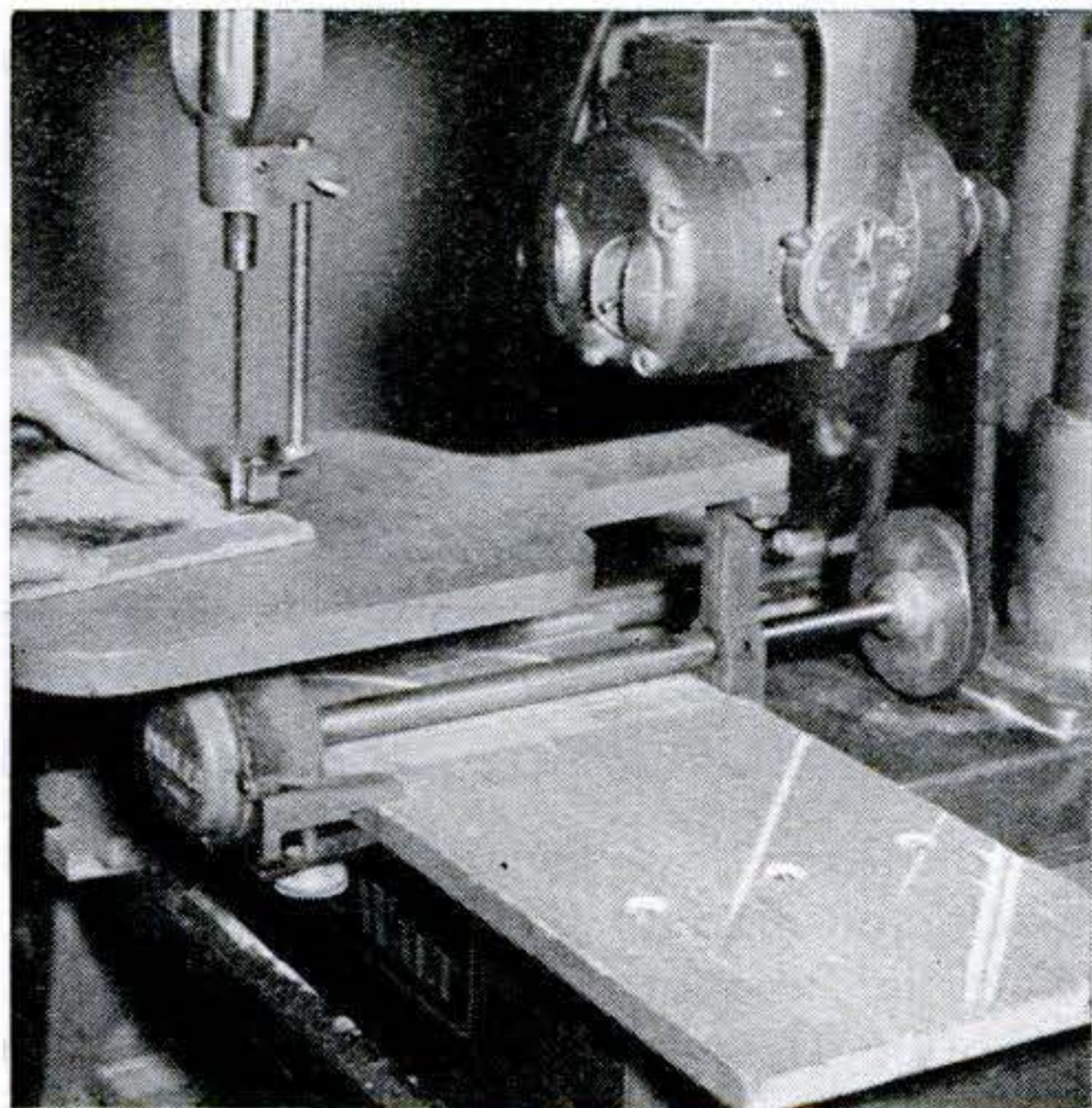

You only need a few feet of bench space to set up this power shop. The basic tool is a radial-arm saw that can be converted with attachments to do several other jobs. Besides jigsawing (above), belt-sanding (right above) and turning (right), the machine will dado, bore holes, shape and joint, rout, surface, grind and cut metal. *DeWalt, Inc., Lancaster, Pa.*

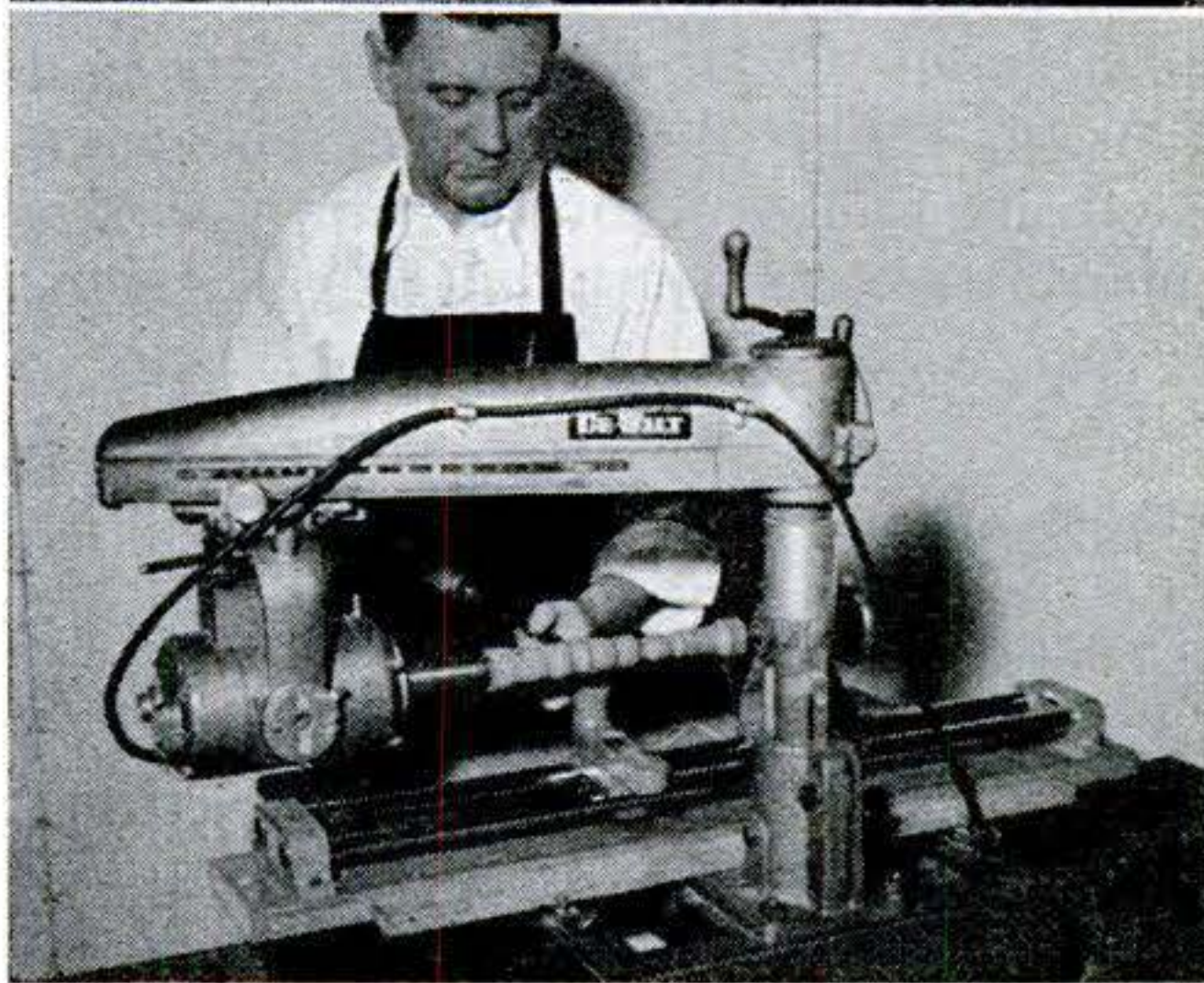
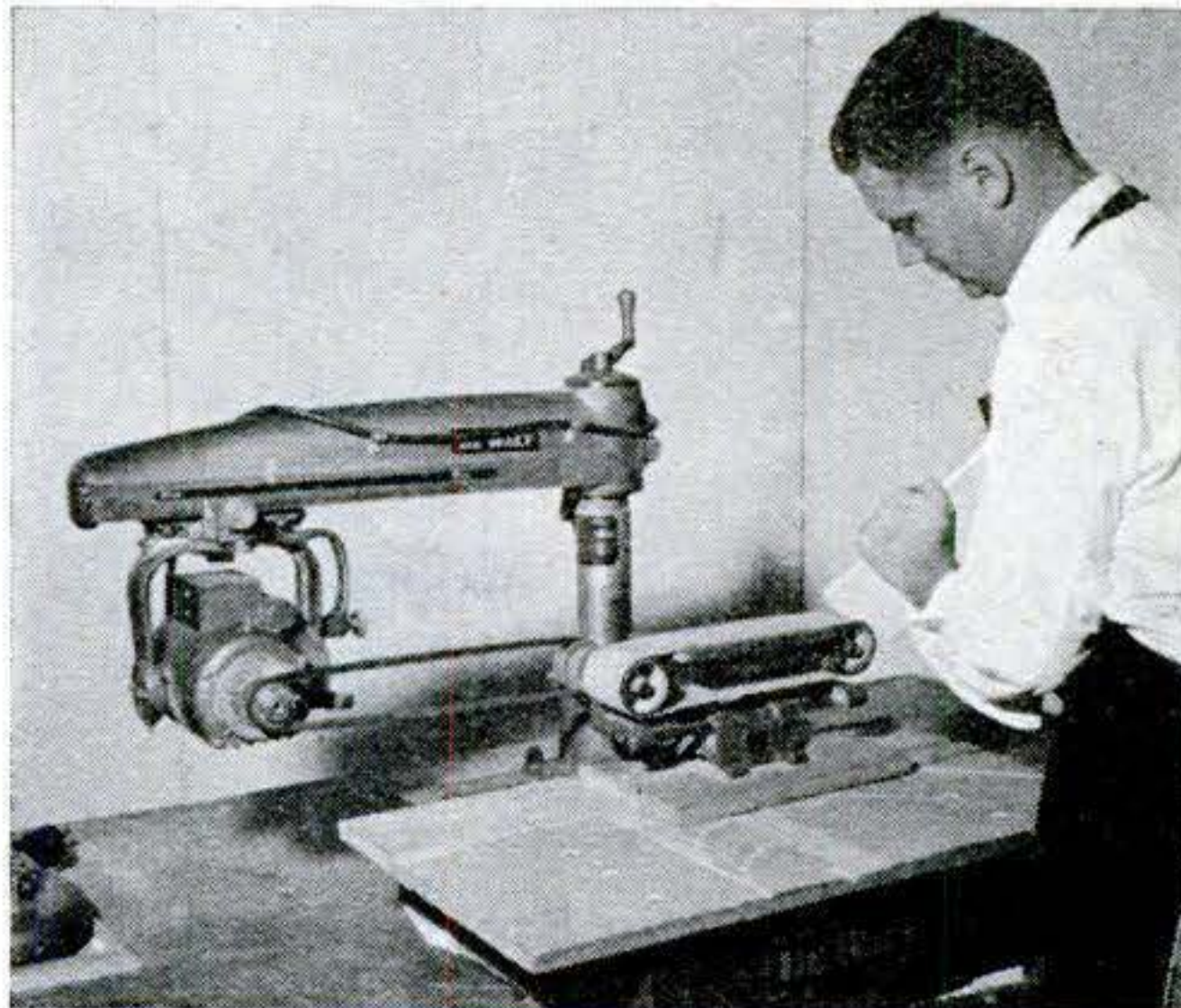

# Craftsmen in Uniform

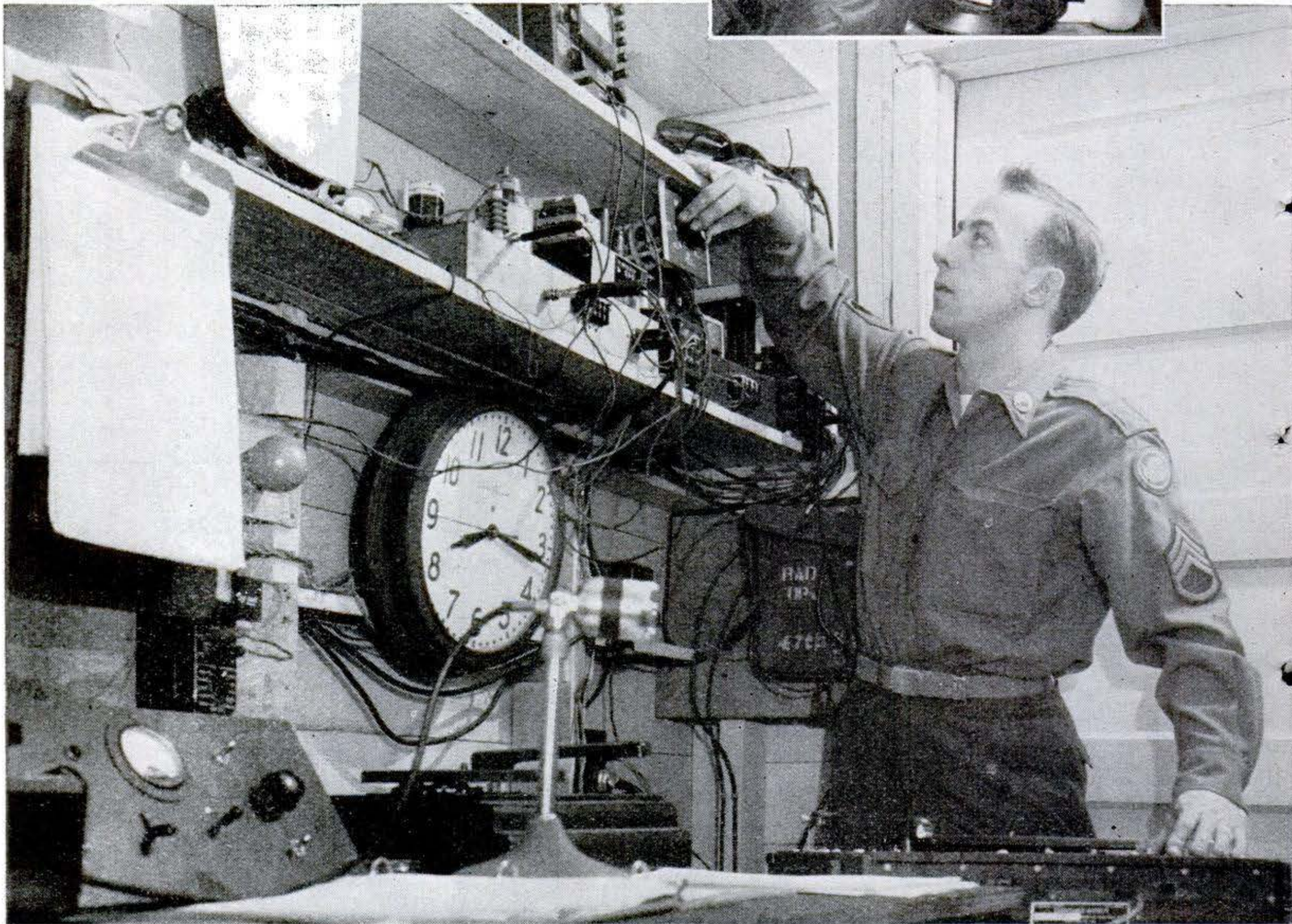

**Soldiers Build Radio Station.** GIs of the 47th Infantry Division pooled bits of equipment to build WVIK, a carrier-current radio station for Camp Rucker, Ala. The camp, located in remote farm country, receives regular broadcasts poorly but WVIK's shows

travel over the electric lines to all parts of the post. Sgt. John Christiansen at the controls (above) and disk-jockey Pfc. Jack Schoppe (inset) are members of a 20-man operating crew that spends free time keeping the station on the air.

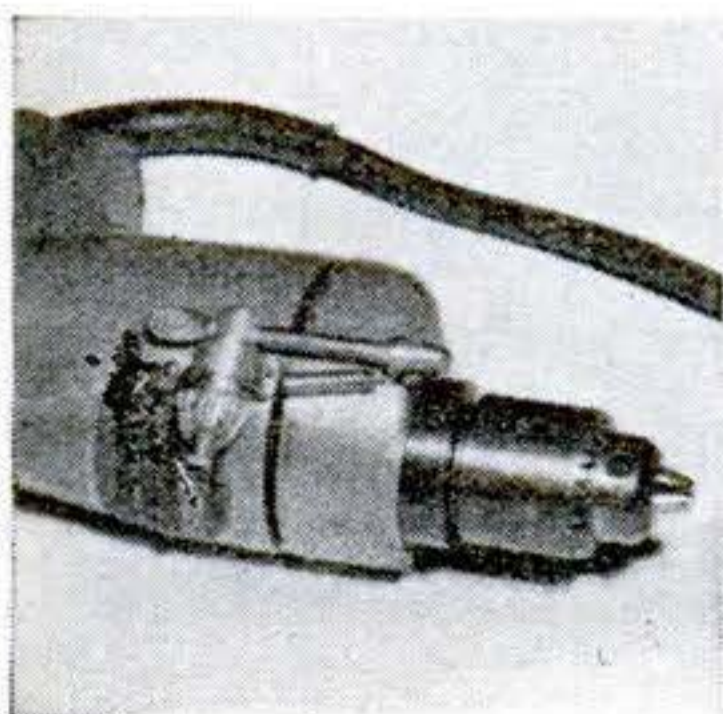

**Key Holder for Drill.** The chuck key on this electric drill can never fall off or be lost, thanks to an ingenious holder made by M/Sgt. Raymond Lundgren of the Air Force. As shown at left, the holder folds out of the way when not in use. Lundgren, attached to the 55th Supply Squadron, APO 845, N. Y., points out that a similar holder could be made to fit almost any drill.

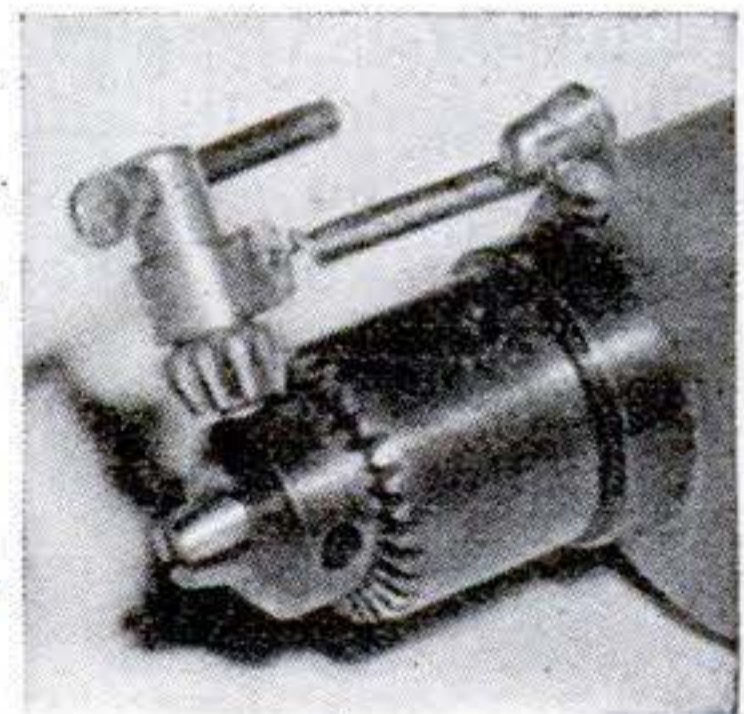





**Heads Up.** These busts of a young man and sailor were modeled in clay, finished with bronze paint. The sculptor, Cpl. Isaiah Henderson, wounded in Korea, is a patient at National Naval Medical Center, Bethesda, Md.



**Flying Pig.** This model of an M-13 aircraft torpedo is scaled 6" to 13½". C. W. Koch, Torpedoman's Mate Second Class, stationed aboard the U.S.S.

*Oriskany*, made it. The head is brass; the body, aluminum.



**Dragon Lamp.** The writhing monster that supports this lamp was carved out of solid mahogany by Seaman R. C. Hafer, Naval Air Station, Patuxent River, Md. The dragon is painted dark oxblood; the frame, black with bright red inner surfaces. The base is natural mahogany. Hafer also made the shade, which is translucent red plastic.

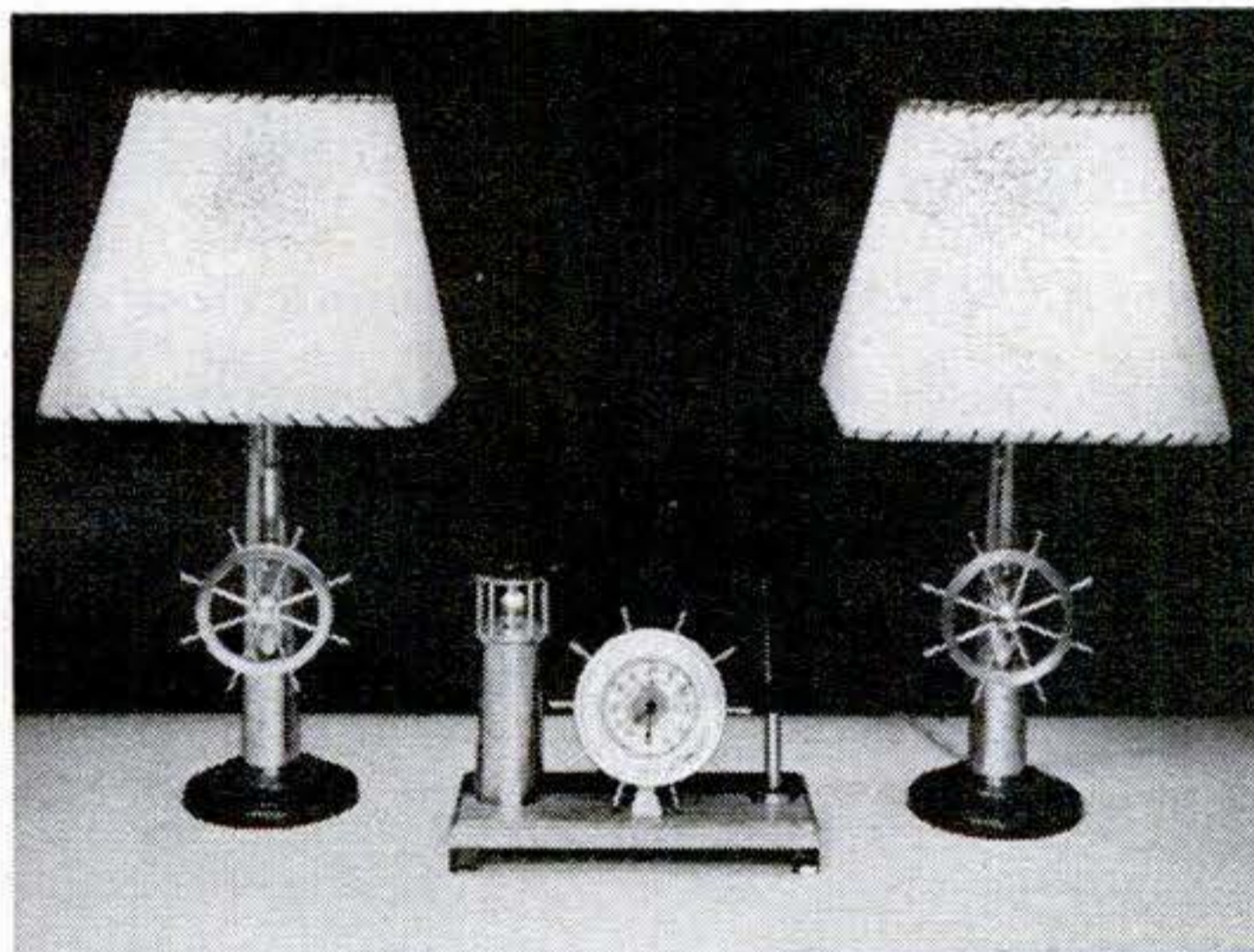

**Seagoing' Desk Set.** This elaborate desk set and the lamps that go with it are the work of George C. Wiggins, Machinist's Mate First Class, of the carrier *Oriskany*. The lamp bases are discarded 40-mm. cartridge cases; the nose replicas are turned from solid stainless steel, with sockets where the fuses would go. The brass wheels on the side, connected by chains to the switches, turn on the lights. In the brass desk set, the lighthouse flashes on when the penholder is pulled forward. Everything was made from scrap metal.

## Craftwork Pays Off for Men in Uniform



POPULAR SCIENCE MONTHLY will pay \$18.75 for every craftwork project by men or women in the armed forces accepted for this department. Send photographs and captions only to Craftsmen-in-Uniform Editor, POPULAR SCIENCE MONTHLY, 353 Fourth Ave., New York 10, N. Y. Although effort will be made to return material accompanied by postage, the editors can assume no responsibility for this.

In addition, the makers of the King Midget automobile, shown above, will send one, to any address in the continental U. S., to the contributor of the most interesting item received before August 1, 1952.

## **They Play Cops-and-Robbers on Wheels**

[Continued from page 76]

simultaneously. Some stopped and compared notes. A few got out and started beating the brush.

We turned down a shadowed drive, then swung around again through a secluded lane with houses on one side and woods on the other. Soon several other mobiles came tearing down after us. Porch lights snapped on as this quiet neighborhood became a scene of confusion.

### **Homeowners Get Excited**

As we jockeyed the car around, a woman flagged us down.

"What's going on?" she cried. "Are you the FBI?"

We reassured her and drove on, leaving her standing beside the road, probably still convinced that we were after a dope ring.

Verne's signal by this time was too loud for us to use our loop but was not blocking our receiver. We tried another tack, and got away from the mob who were searching the alleys and dead-end roads. The signal got stronger.

We pulled up at a boulevard stop and blinked at the blazing neon-lighted avenue.

### **Quarry Is Caught**

"Well, I'll be darned!" exclaimed Earl. "There he is!"

Verne had pulled a wing-ding on us. He'd parked right out in the open—only five blocks from where we had started, near a metal-sided building. Using the building as a reflector, and transmitting with his loop, he had been able to throw his signal into different sections of the city, like dropping basketballs into a hoop from the other end of the court.

Afterwards, when everyone was in, we gathered at a nearby steak house for refreshments and a ham-fest.

Someone consoled the last arrivals by recalling the time when Bob Greer, W7GCT, had operated the hidden transmitter. He had installed a small portable rig on a kiddie car, carried it to the top of Mount Tabor—incidentally, probably the only extinct volcano to be found within U.S. city limits—and concealed himself in a huckleberry patch, with the antenna laid out along the ground. The hams hunted for him half the night on foot, sometimes coming so close he had to whisper into the mike.

END

## **Radar Conquers Huck Finn's River**

[Continued from page 81]

sations. In addition to radar, depth recorders, fingertip controls, radio and a benevolent Government to watch and repair the channel for him, today's pilot enjoys comforts and conveniences that would have made an old-time captain blush. He has Crane plumbing in his private quarters. For every 24 hours he works he is entitled to 12 hours off. After a voyage of 30 days, he goes ashore for 15.

### **Crew Enjoys Air Conditioning and TV**

The crew makes out all right, too. A generation ago, firemen got \$30 a month and they really shoveled coal for their money. Today they tend spotless Diesels, aided by an instrument panel that diagnoses each internal palpitation, for \$225 a month plus vacation time. There are 12 to 16 crewmen on the average tow. They walk on asphalt-tile floors, bathe in tiled showers, listen to the radio and look at television when off watch.

Some of the newest towboats even have air conditioning in the crew's quarters. River water is filtered and purified for drinking. Electricity on the modern tow preserves the food, does the laundry, purifies the water, operates capstans, runs a speaker system by which the captain communicates with the crew, and powers the radar.

### **The River Is Really Humming Now**

All these refinements and mechanized aids point to a new era of bustling activity and expanding traffic along the great central artery of the United States. Last year the Mississippi from the Ohio north carried nearly four billion ton-miles of freight—30 times as much as 20 years ago and immeasurably more than the paddle-wheelers ever handled, even when they hit their high-water mark before the Civil War.

The rip-roaring, boiler-busting, whistle-tooting heyday of Mississippi steamboatin' is gone forever, but Old Man River still keeps rolling along. And he's in big business now.

END

**Next Month: Popular Science Monthly will tell you how the Air Force trains the flying radar observers who patrol the nation's inner defenses by night and day and in all kinds of weather, protecting strategic centers against hostile attack.**



## PERFECTION IS HIS STANDARD...

Like you, he recognizes no compromise with perfection ... accepts only one quality of materials, workmanship, tools. You gauge the work of others by your own rigid standard and are proud to have others measure up to it.

Bonney wrenches are made to the same standard of perfection. That is why mechanics call them America's finest—unmatched for lightness, strength, balance, and precision.

Bonney wrenches are the pride of the men who make them ... the pride of the men who use them.

**BONNEY FORGE & TOOL WORKS**  
Allentown, Pennsylvania



Perfection is the standard of the men who design and build America's Diesel engines ... power plants carrying names like Baldwin, Cummins, American Locomotive, Fairbanks Morse, Hercules, Ingersoll-Rand, Worthington, General Electric, that set new standards of performance in automotive, railroad, marine, and industrial service.

# FRAM FILTERS

## TRAP MORE DIRT



## Keep Engines Clean

**Guaranteed Best You Ever  
Bought or Your Money Back!**

You get the best protection money can buy when you insist on Fram Oil Filter Cartridges. That's because Fram Cartridges are *custom-engineered for your car!* Fram traps engine-killing dirt, dust, grit, sludge and abrasives . . . helps keep your car on the road instead of in the repair shop!

If you want to add thousands of miles to engine life, head for your nearest Fram Dealer *now* and get *the best engine protection in the world!*



For nearest Fram Dealer  
call Western Union by  
number and ask for  
Operator 25

FRAM CORPORATION, Providence 16, R. I.  
Plants in: Pawtucket, R. I.; Jacksonville,  
Fla.; Greenville, Ohio; Brigham City, Utah.  
In Canada: J. C. Adams Co., Ltd., Toronto.

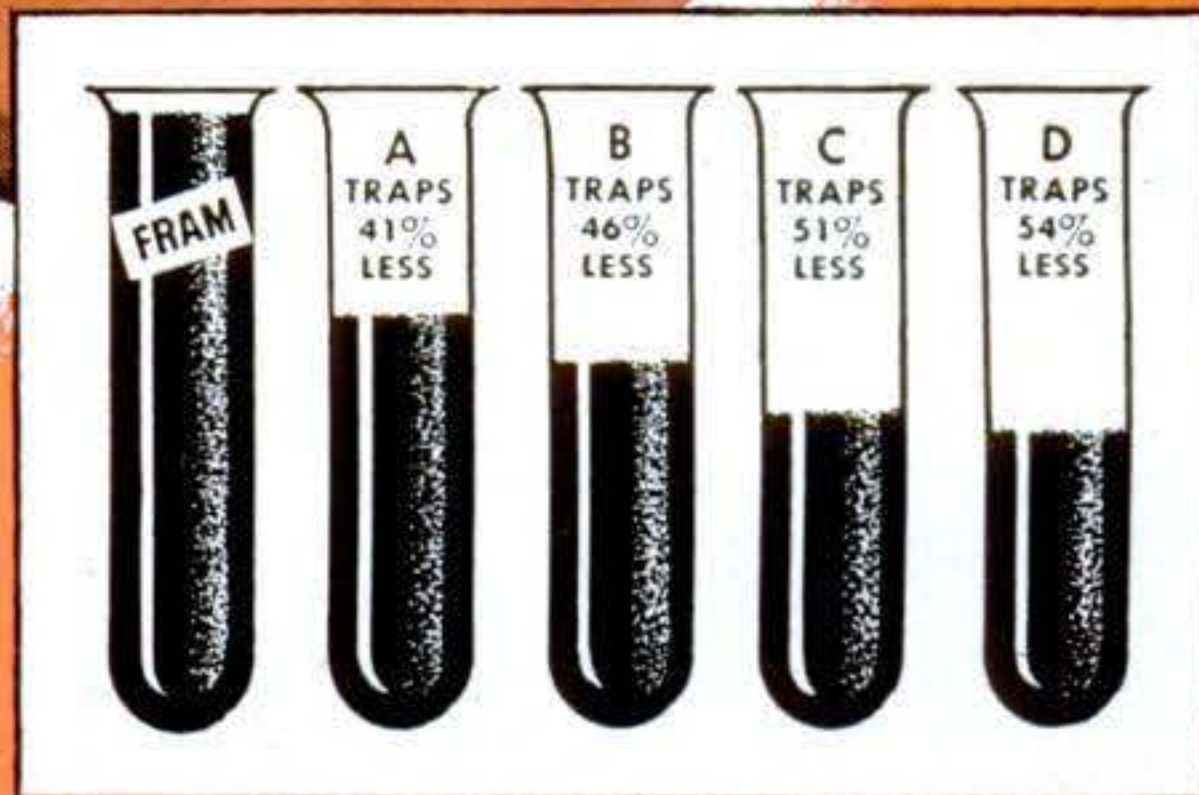

### TESTS PROVE FRAM IS BEST!

The chart above shows the results of scientific tests conducted under precise laboratory conditions...proving Fram traps more dirt, gets oil *cleaner*, cleans it *faster* and keeps it clean *longer* than any cartridge tested!

# FRAM

OIL • AIR • FUEL • WATER

# FILTERS

## Gus Warms Up a Road Racer

(Continued from page 170)

"I'll drive carefully, old boy," Pinkerton added. "And the delay might be dangerous too, you know."

Against his better judgment, Gus gave in. They eased the injured man into the car. Gus unsnapped the cover over the luggage deck and knelt sideways in the narrow space. Pinkerton turned the car around and started back toward town.

### Gus Gets an Idea

"You were on your way to compete in the races?" Pinkerton asked the girl.

"Yes. We were headed there when the accident happened. My name is Lindy Walton. . . Can't we hurry?"

Pinkerton let it out gradually to 60 and held it there. Gus leaned low over the back of the seat and concentrated on the instrument panel. Oil pressure, 30 pounds. Temperature, 174°. Oil pressure, temperature. . . . All of a sudden he had an idea.

The familiar brick walls of the hospital came into view. Pinkerton rolled to a stop at the emergency entrance and they carried the injured man inside.

The nurse checked the pupils of his eyes and his pulse while Lindy explained what had happened. Then two attendants wheeled him down the hall.

### Nurse's Report Comforts Lindy

"Dr. Barton will look him over right away." The nurse put a reassuring hand on the girl's arm. "I'm pretty sure he's not seriously hurt. We'd better have the doctor check you over too, young lady. Meanwhile, try to relax. It won't be long."

Gus and Pinkerton sat with Lindy in tense silence as the wall clock measured the slow minutes. Then footsteps along the corridor, and Dr. Barton, white-haired and brisk, walked in. "He's all right—just shaken up. Better leave him here for a few days." He smiled at Lindy. "Your brother has come around and he seems quite concerned about something—you'll probably understand. He said, 'Tell Lindy to let me know who wins.'"

Lindy laughed in sudden relief. "Oh, yes, yes, I know what he meant. And thank you so much, Doctor." She turned to Gus and the Englishman. "You've both been wonderful. I can't tell you how much I—"

Pinkerton harrumphed politely and Gus said they were glad they had come along

[Continued on page 222]

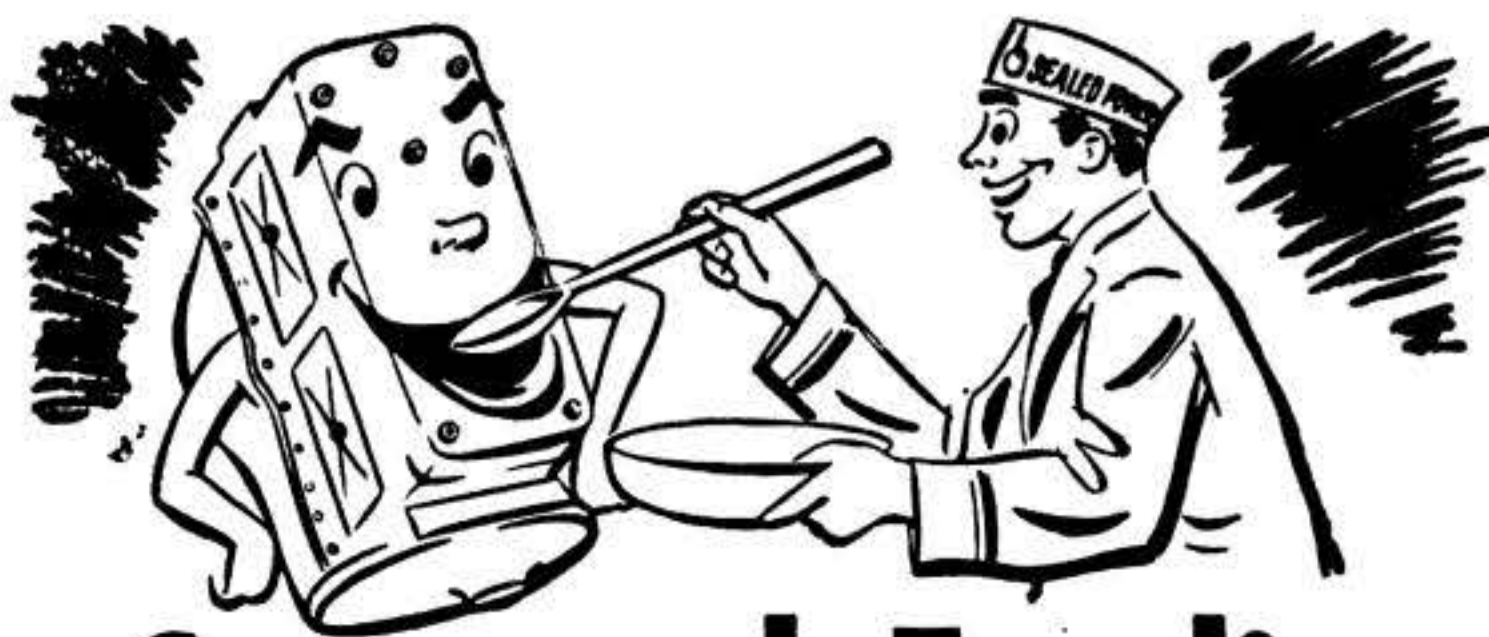

# Care and Feeding of Engines

BY S. P. CORP

## VACATION FUN INSURANCE

To insure *maximum* fun on your vacation motor trip, take time out to insure *minimum* car trouble. Have your engine tuned up. Get a thorough chassis lubrication job. Don't forget front and rear wheel bearings—they are not part of a regular chassis lube job, and can easily be overlooked too long. Change engine oil and be sure your oil filter is clean.

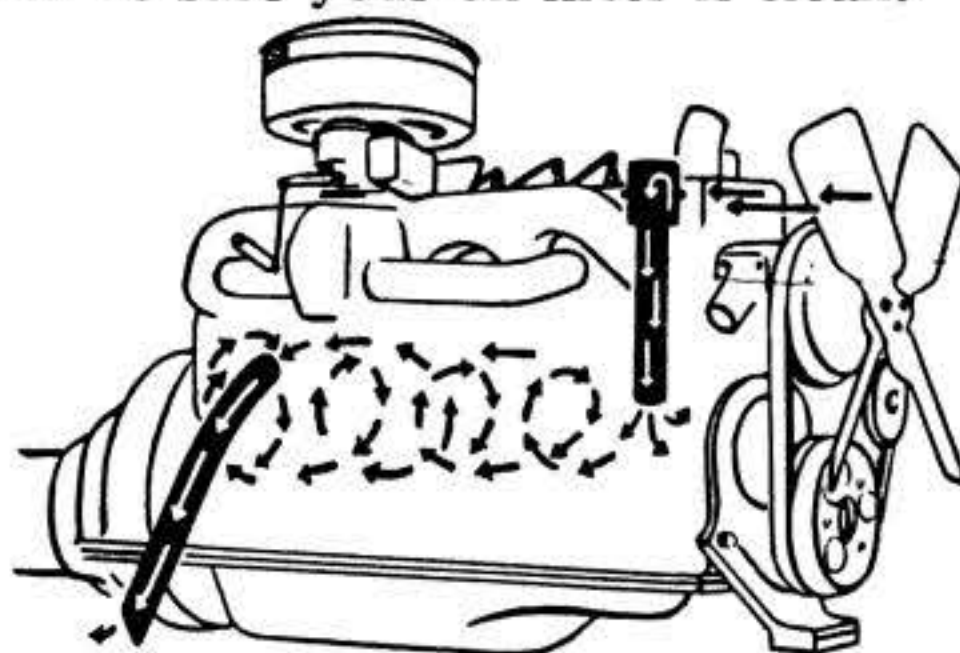

Clean the gauze filter element in the top of your oil filler cap by washing it in kerosene, so the crankcase can breathe. Choked-up breathing

here can cause crankcase dilution and poor oil mileage.

At the right rear of your engine, sometimes connected to the valve cover plate, you will find a one-inch air-outlet pipe. Check tapered lower end, which should open to the rear, to make sure it is not bent or damaged. If bent, straighten it, as the vacuum created by this taper is an important factor in proper crankcase breathing. If this pipe has a gauze filter at the top, clean it with kerosene.

## UNIVERSAL JOINT

Every 20,000 to 30,000 miles, universal joints require lubrication. This calls for disassembling of the unit and thorough cleaning, after which high-melting-point wheel-bearing lubricant is added. It is a puttery, detailed job, but means saving a lot of money on costly repairs later. If you don't *know* it has been done recently, be sure to do it before starting that vacation trip!

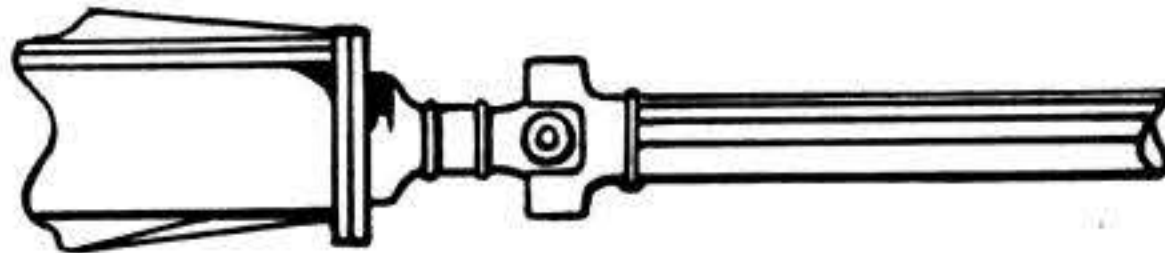

## LATE-MODEL CARS AND TRUCKS...

... operate at higher engine speeds, higher compressions, higher combustion temperatures. That's plenty of punishment for piston rings, and new Sealed Power KromeX Ring Sets can take it! Top compression ring and steel rails of MD-50 Steel Oil Ring have chrome faces to fight heat, friction, abrasion and corrosion. Write Dept. H-6, Sealed Power Corp., Muskegon, Mich., for your free copy of new illustrated booklet, "More Power, Less Oil, Less Gas."





# For more fun at Camp-

Take pictures on sunny days...  
develop and print 'em on rainy days

**The Boy Scouts' motto is: "Be Prepared."** That's a good motto for you, too, on your next camping trip—and for your children when they pack off for summer camp.

Be prepared to add to all the fun with some of the picture-taking "gear" you see

on these two pages. The cost is really little when you consider how rewarding snapshots can be. There's no better way to bring back memories of happy days. Your Kodak dealer will be glad to help you choose the right equipment.

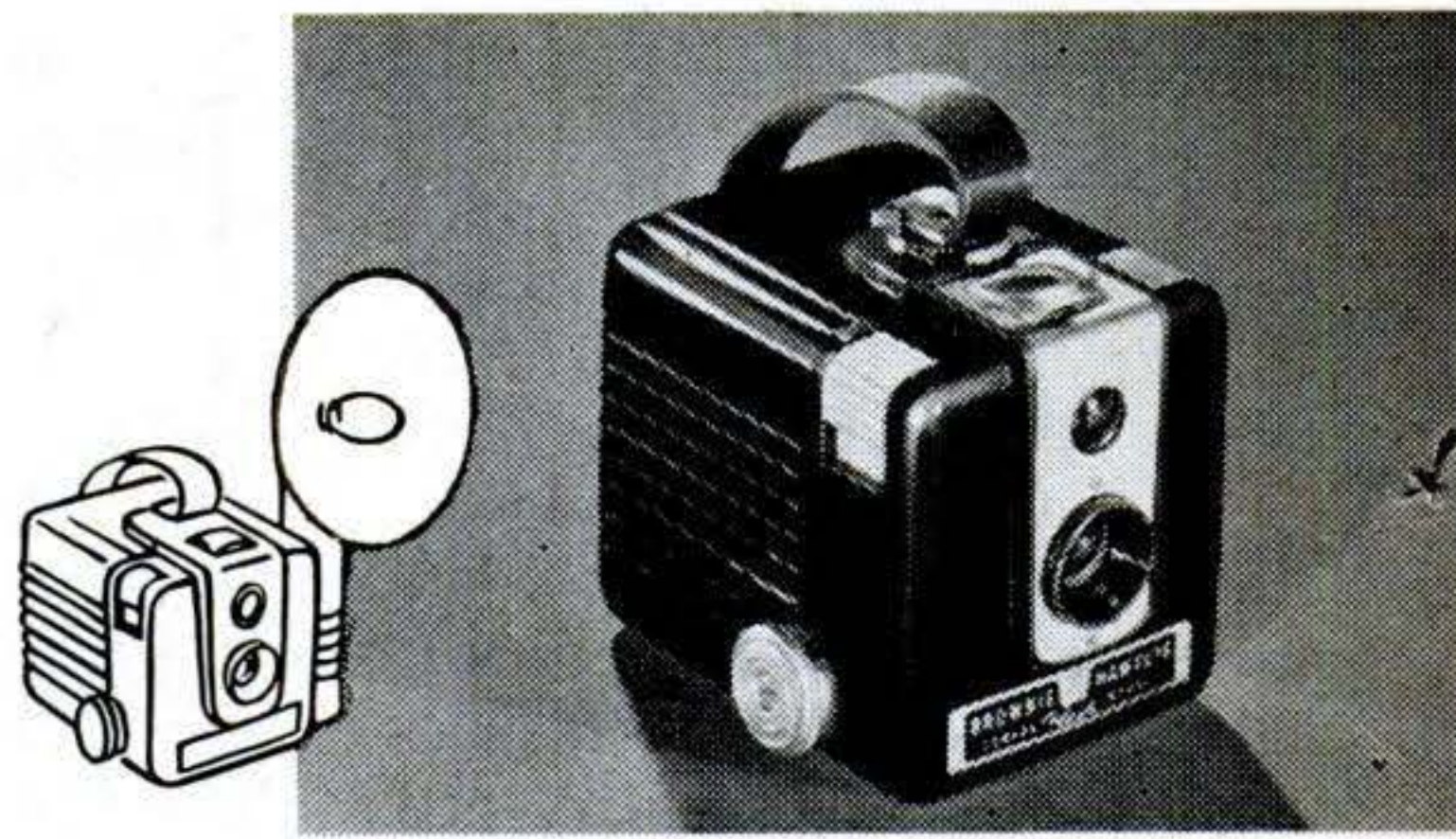
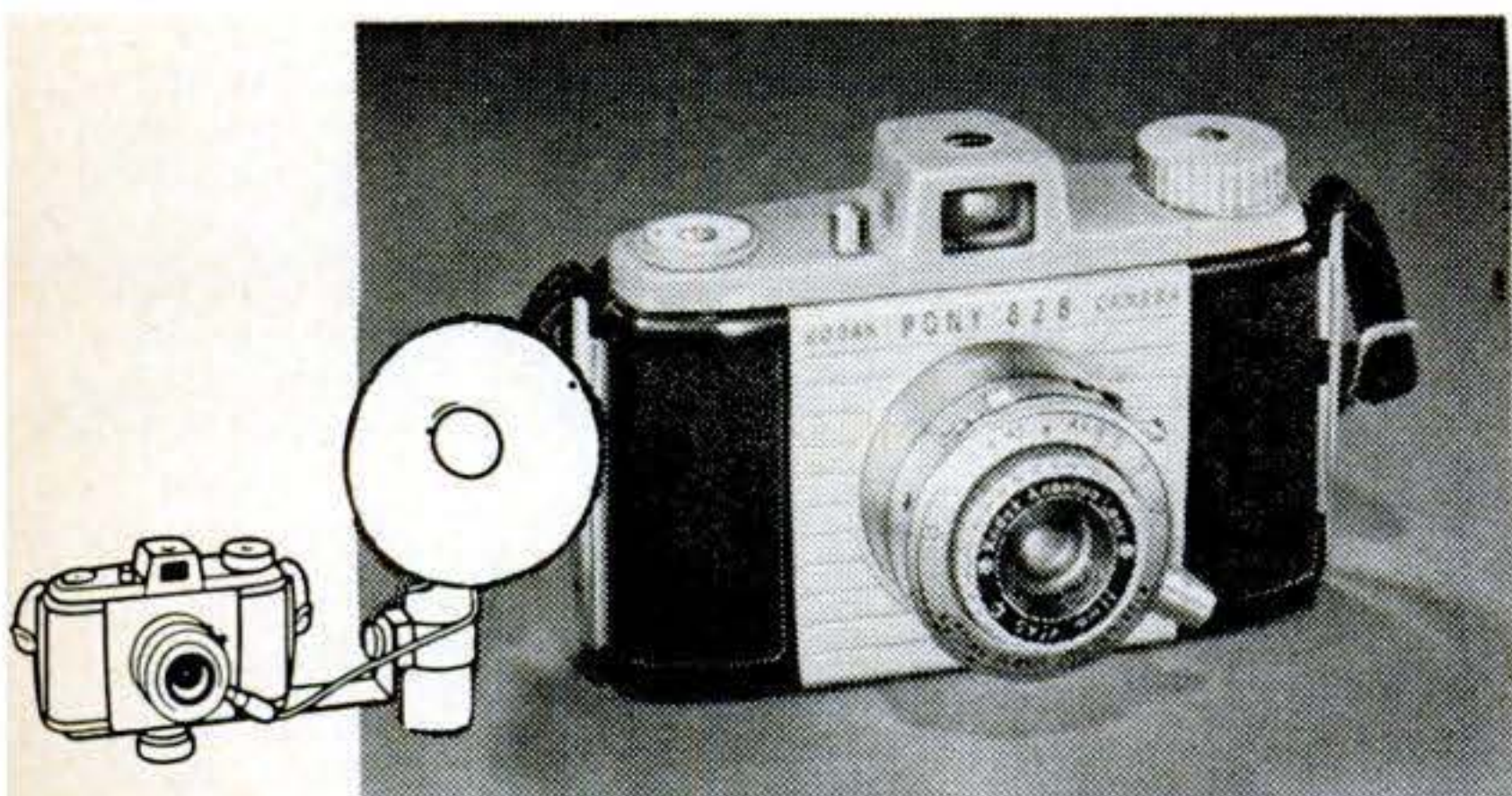

**Modestly priced small cameras—superb for color—**The famous Kodak Pony 828 Camera is a lightweight, thrifty "miniature." Makes superb color slides on Kodachrome Film, sharp black-and-white negatives that enlarge beautifully . . . Kodacolor snapshots, too. Kodak Anaston *f/4.5 Lumenized Lens*; Kodak Flash 200 Shutter with built-in "synch"; simplified settings marked in red. Takes 8-exposure rolls. Only \$31.15. "Pony 135" for 20- or 36-exposure 35mm. films has automatic film-stop and exposure counter—\$35.75. For flash shots any time, anywhere—Kodak Flashholder fits both cameras. \$10.55.

**Rough-and-ready camera for youngsters—**The inexpensive Brownie Hawkeye Camera, Flash Model, has up-to-the-minute styling. Simple to operate; no adjustments, just aim and shoot. Oversize view finder shows picture subject big and clear. Takes 12 snapshots on a roll of black-and-white or Kodacolor Film. \$7.20. The Kodalite Flashholder attaches easily for flash pictures night or day, indoors or out. \$3.39.

**For protecting your camera—a Kodak carrying case** is a smart idea. The handsome, top-grain leather Kodak Field Case for Kodak Pony 828 Camera (right) opens in an instant. \$7. Your Kodak dealer has a protective case for practically any camera.



**Adapter kits permit Kodak Tourist and Reflex Cameras to use Kodachrome Film—**The Kodak Tourist Adapter Kit (left) for deluxe model Kodak Tourist Cameras permits color shots on Kodachrome 828 Film (for 2x2-inch slides), also economical half and square pictures on all Kodak 620 films. \$13.25. The 828 Adapter for Kodak Reflex Cameras (right) permits use of Bantam-size films—both color and black-and-white. \$4.59. Both kits include back-frame and viewfinder masks, and special spool baskets.

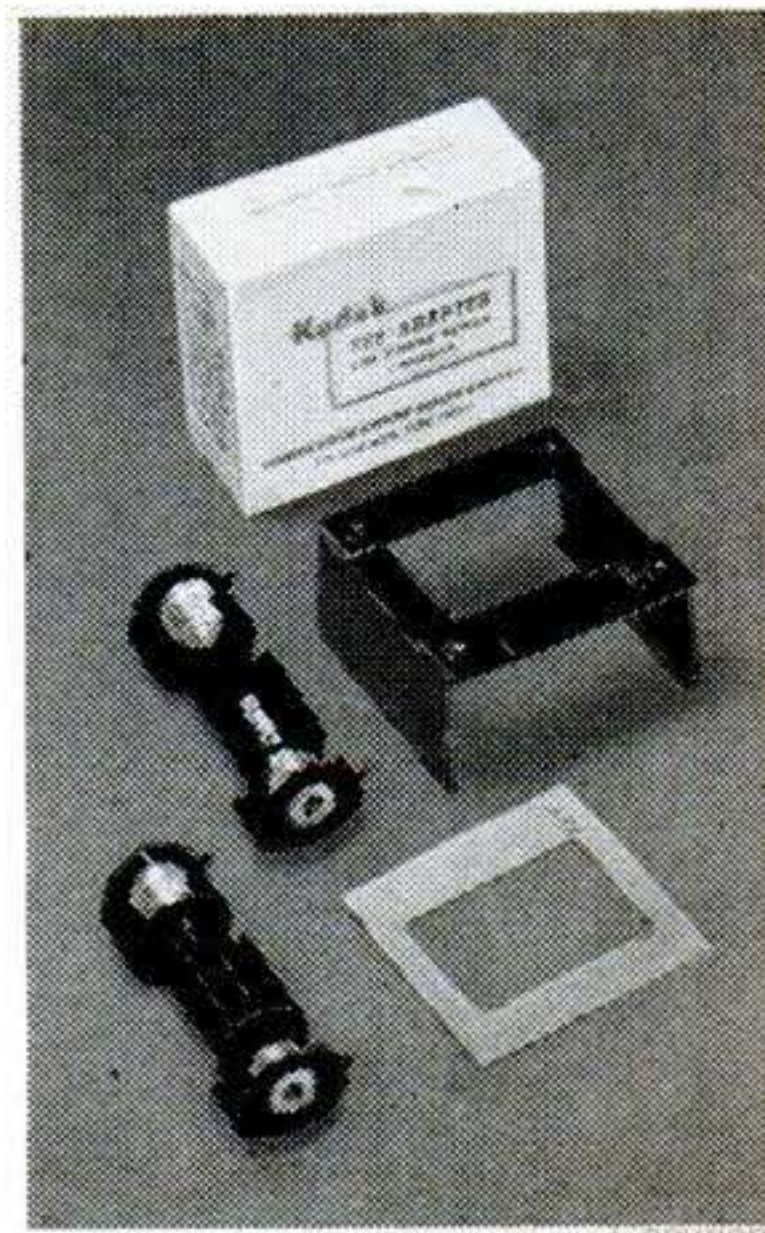
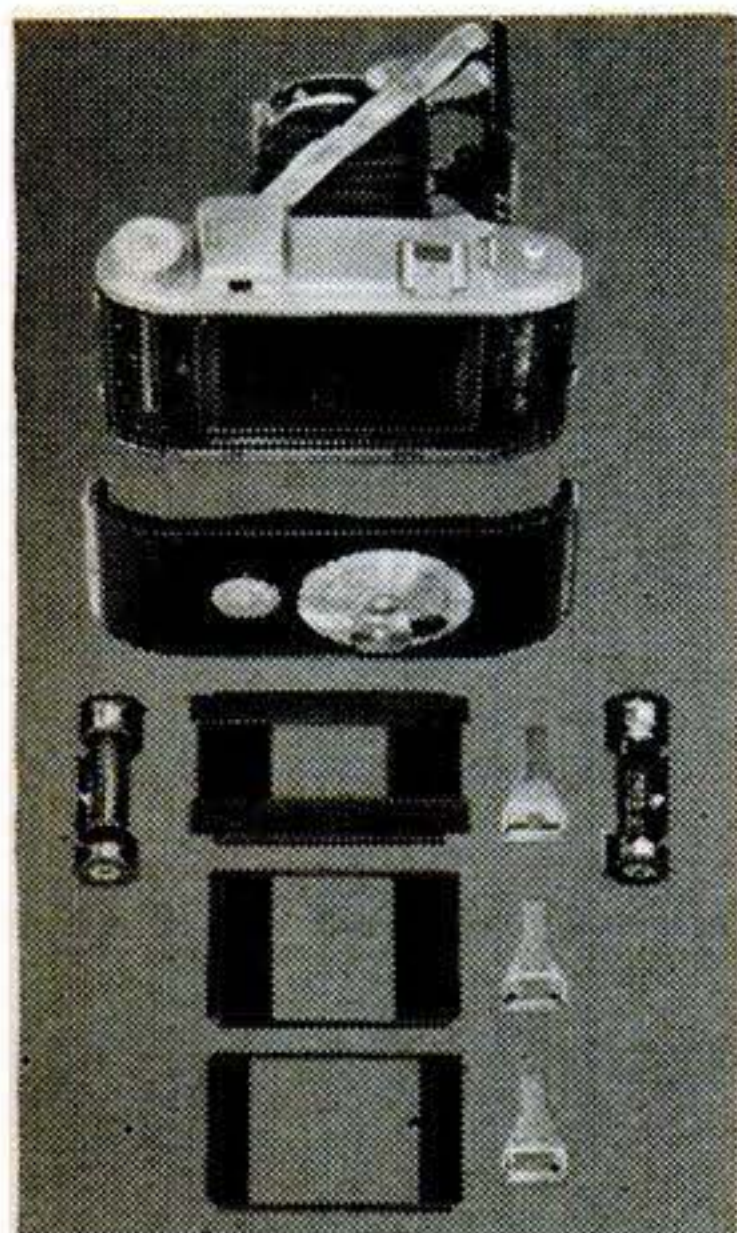

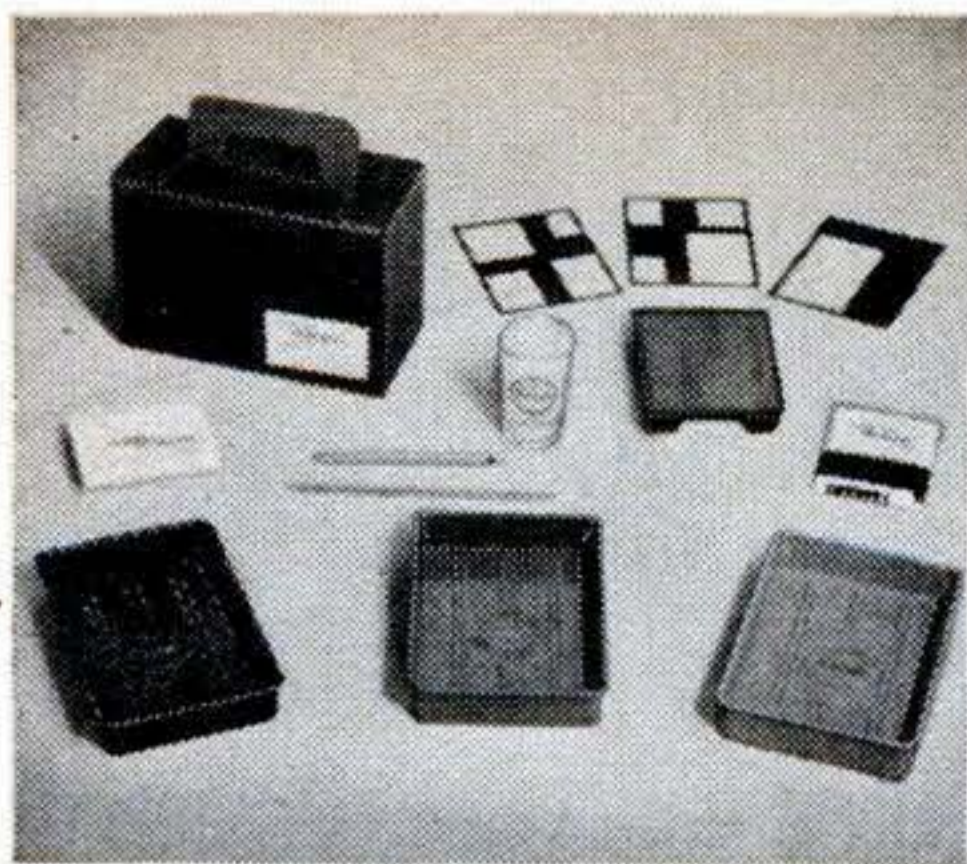

**Perfect for the beginner**—The Kodacraft Printing Kit contains easy-to-use materials for printing your own pictures. Includes trays, printing frame, graduate, thermometer, stirring rod, Kodak Velite Paper for printing in daylight. \$4.30.



**Everything you need to develop and print pictures**—The Kodacraft Photo-Lab Outfit includes new Kodacraft Roll-Film Tank; Kodacraft Printing Frame; trays; Kodak Velite Paper; chemicals; graduate; thermometer; and film clips. \$7.45.



**This advanced outfit includes a metal printer**—The Kodacraft Advanced Photo-Lab packs neatly into the Kodacraft Metal Printer. Contains all materials for developing, printing pictures, including a Brownie Darkroom Lamp, Model B. \$12.10.

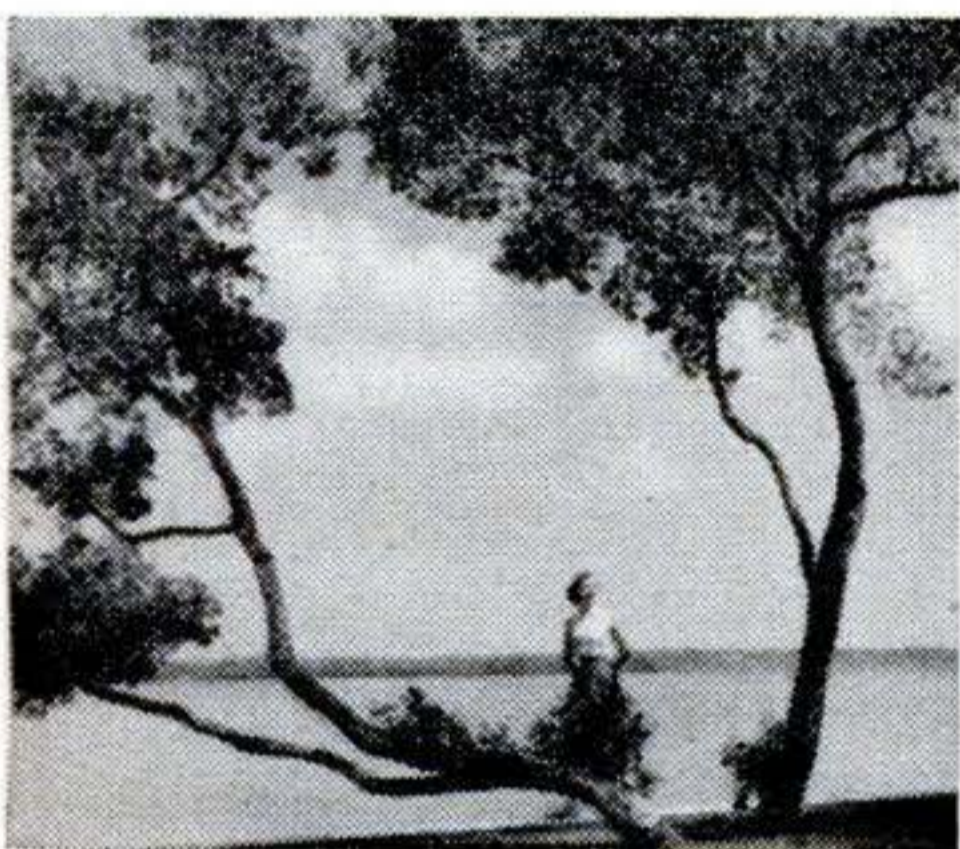

**To put snap in your snapshots**—Medium yellow Kodak Wratten Filter K2 darkens blue skies and emphasizes clouds. From \$1.65. And with inexpensive cameras, a Kodak Cloud Filter brings out clouds in true contrast. \$1.72.



**To warm up your distant color shots, Kodak Skylight Filter**—Reduces bluish cast in distant scenes. Use it to get warmer-tone pictures of mountains, seascapes . . . pictures in open shade under clear sky and on overcast days. From \$1.65.

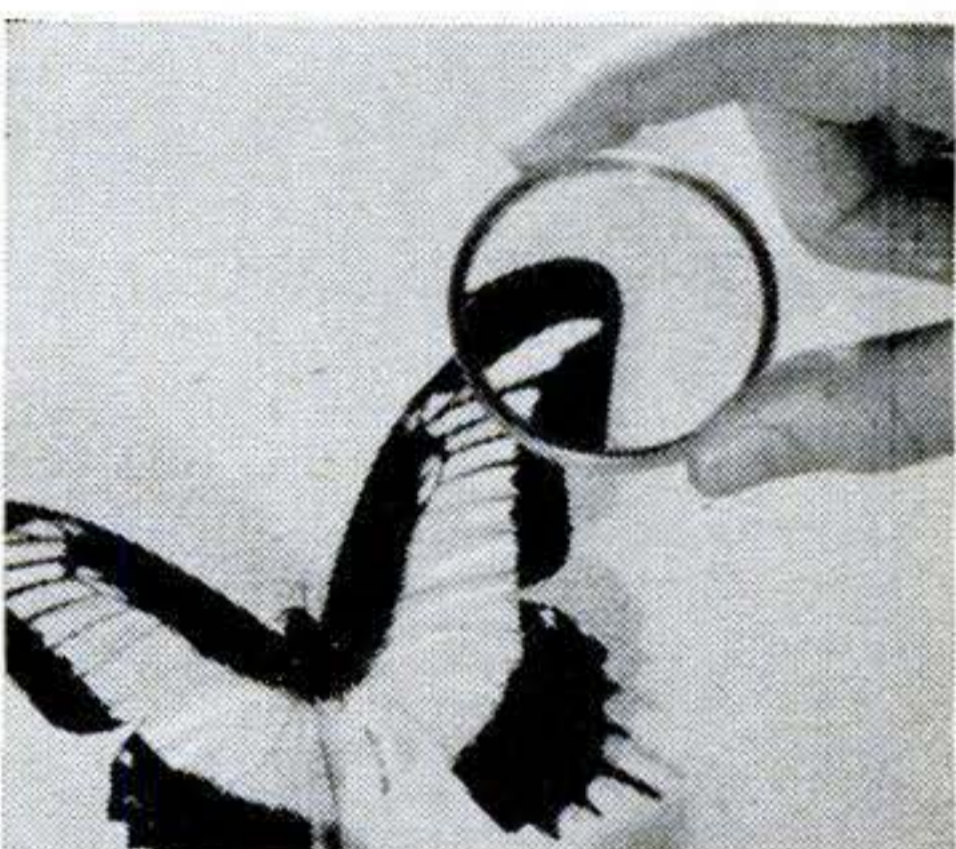

**For nature study shots**—A Kodak Close-up Attachment enables you to "shoot" at closer range than is normally possible with a simple camera. Gets big, sharp images of flowers and small still-life subjects. Any size, \$1.63.



**Get in the picture yourself**—Attach the Kodak Auto-Release to any camera which has a cable release . . . set it . . . you have 10 seconds before the shutter clicks. \$3.86 (cable release not included).



**Shade the eye of your camera**—A Kodak Lens Hood helps to guard against direct sunlight striking your lens. Also reduces sky "flare" when pictures are side-lighted by sun or photo lamps. From \$1.65.

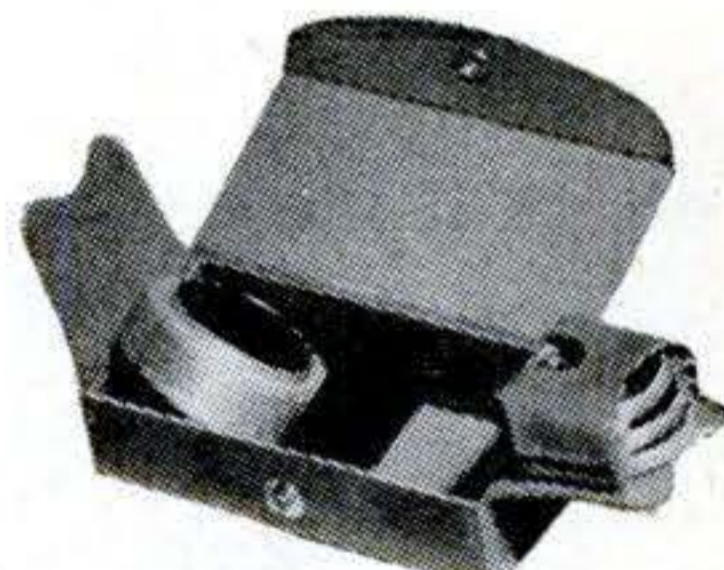

**Keep your filters protected and ready for action**—Kodak Combination Filter Cases are made of durable leather. Hold a Kodak Adapter Ring, Lens Hood, and four filters. Series V, \$4.25; Series VI, \$4.95.



**And when you get home**—you'll surely want to make enlargements from your choice negatives. The Kodak Hobbyist Enlarger (left) is only \$44 complete with lens. "Cold" light protects negatives . . . new negative carrier simplifies loading, takes negative sizes through 2 1/4" x 3 1/4". The Kodak Fluro-lite Enlarger (right) has "cold" light illumination . . . rotary negative carrier for easy loading . . . lighttight cabinet in base for paper storage. \$99.50 (without lens).

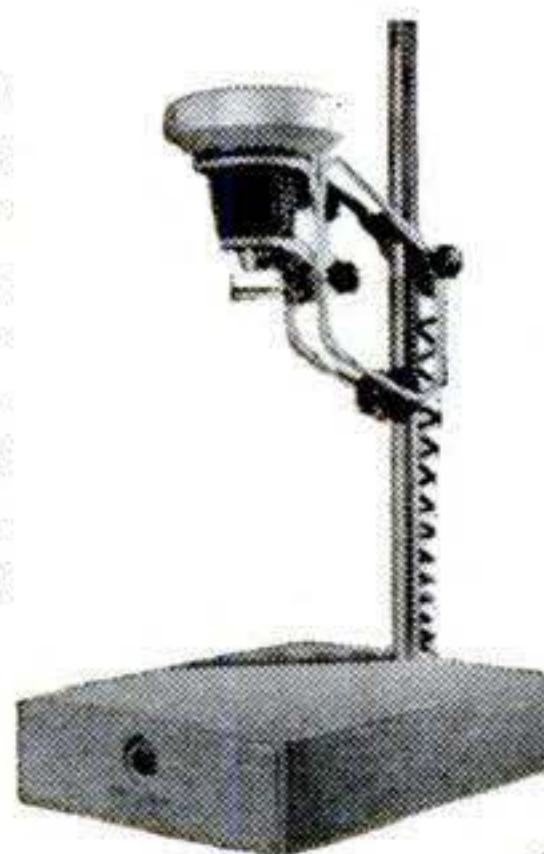

*Prices subject to change without notice and include Federal Tax where applicable*

**Your Kodak dealer will be glad to demonstrate this equipment for you—see him for all your photo needs.**

**EASTMAN KODAK COMPANY, ROCHESTER 4, N. Y.**

**Kodak**  
TRADE-MARK

Can't beat it -  
for **EXPERT SANDING**



PORTER-CABLE  
**Guild**

**POWERFUL**  
Motor-Driven  
**SANDER**

MODEL 106

Only \$49.50

**NOW**—give your woodworking projects a *fine piano finish* . . . 10 times faster than hand sanding! Abrasive pad travels at high speed in 1/4" orbits. Grits move in overlapping circles—with, against, and across the grain. No tracking—no gouging—no burning. Makes a smooth, even, uniform surface every time.

**MOTOR DRIVEN—NOT A VIBRATOR**

Husky AC-DC motor—4000 RPM under load. Gearless drive—needs no lubrication. Dust-free air intake. A professional type tool throughout. Patented paper clamp holds 1/3 of standard 9" x 11" sheet tight.

Weights only 6 lbs.



**Model A-2  
Guild Belt Sander**

Popular with builders. Use it for heavy duty stock removal; sanding large areas; taking off paint; grinding metal, stone, composition. Belt, 2" x 21". Speed, 600 SFPM. Weight, 9 lbs. Only \$62.50.

See Guild Sanders at your dealer . . . or mail coupon today.

Can't beat it—  
for  
**HEAVY  
SANDING**



Leaves no fur—  
provides smooth,  
flat surfaces



Levels glued,  
butt, miter joints



Chamfers edges—  
fits frames



Sands large areas  
at high speed

**Gus Warms Up a Road Racer**

(Continued from page 219)

when they did. "I'll let you know about the race," he grinned, "just as soon as I can."

When they got back to the car, Gus checked his watch. Eight-thirty.

"I thought of something when we were on the road. Let's get back to the garage."

**MG Starts Doing a Rumba**

Pinkerton tugged at the starter pull. The engine caught, rose to idling speed and then fell into a rumba-like hit-and-miss rhythm. "I never thought I'd be glad to hear *that*."

Gus lifted the hood and listened. "What's normal oil pressure in this car?"

"Around 60. This type of oil filter doesn't have a by-pass to keep pressure up when it becomes congested. Mine is overdue to be changed. The dealer in Long Island was out of them, but he said 30 pounds was safe enough for the race."

Gus cocked his ear at one carburetor and then the other. "Listen to the rear one."

Pinkerton leaned down and put his ear close. "Slight whistling noise."

"That's your trouble. Right behind the carburetor. It's your intake manifold. Come on, we'll get you in that race yet."

**Gus Diagnoses the Ailment**

Pinkerton rapped it through town while Gus explained.

"Back on the road, I got to thinking about overheating in engines. The fact that your oil filter needs changing, plus that small hose leak, has made your engine run warmer than it normally should. Every time you get caught in slow-moving traffic, or do any hilly driving in low gear, the temperature is naturally going to go up. It rises sharply when you turn the motor off, because the water and oil that cool the engine aren't moving. Now, overheating doesn't necessarily do any harm, and there's always heat expansion in most parts of a motor. But in this case, the soft metal of your intake manifold didn't expand uniformly. It warped slightly and started sucking air. That weakens your mixture in that carburetor, throwing it out of tune with the other, and the engine runs rough."

"Why doesn't it run rough all the time then?"

"Well, the thing isn't badly warped yet, and the gasket takes care of it as long as the engine is running at a fairly cool tem-

[Continued on page 224]

**PORTER-CABLE MACHINE CO.**  
6186 N. Salina St., Syracuse 8, N. Y.

Please send complete information on  
( ) Guild Orbital Sander ( ) Guild Belt Sander

Name.....

Address.....

City..... State.....

Manufacturers of **SPEEDMATIC** and **GUILD**  
Electric Tools

In Canada, write: Strongridge, Ltd., London, Ont.



THE MOST *Versatile* TOOL  
ON YOUR BENCH...

# CHANNELLOCK Pliers

Made only by  
**CHAMPION DEARMENT!**

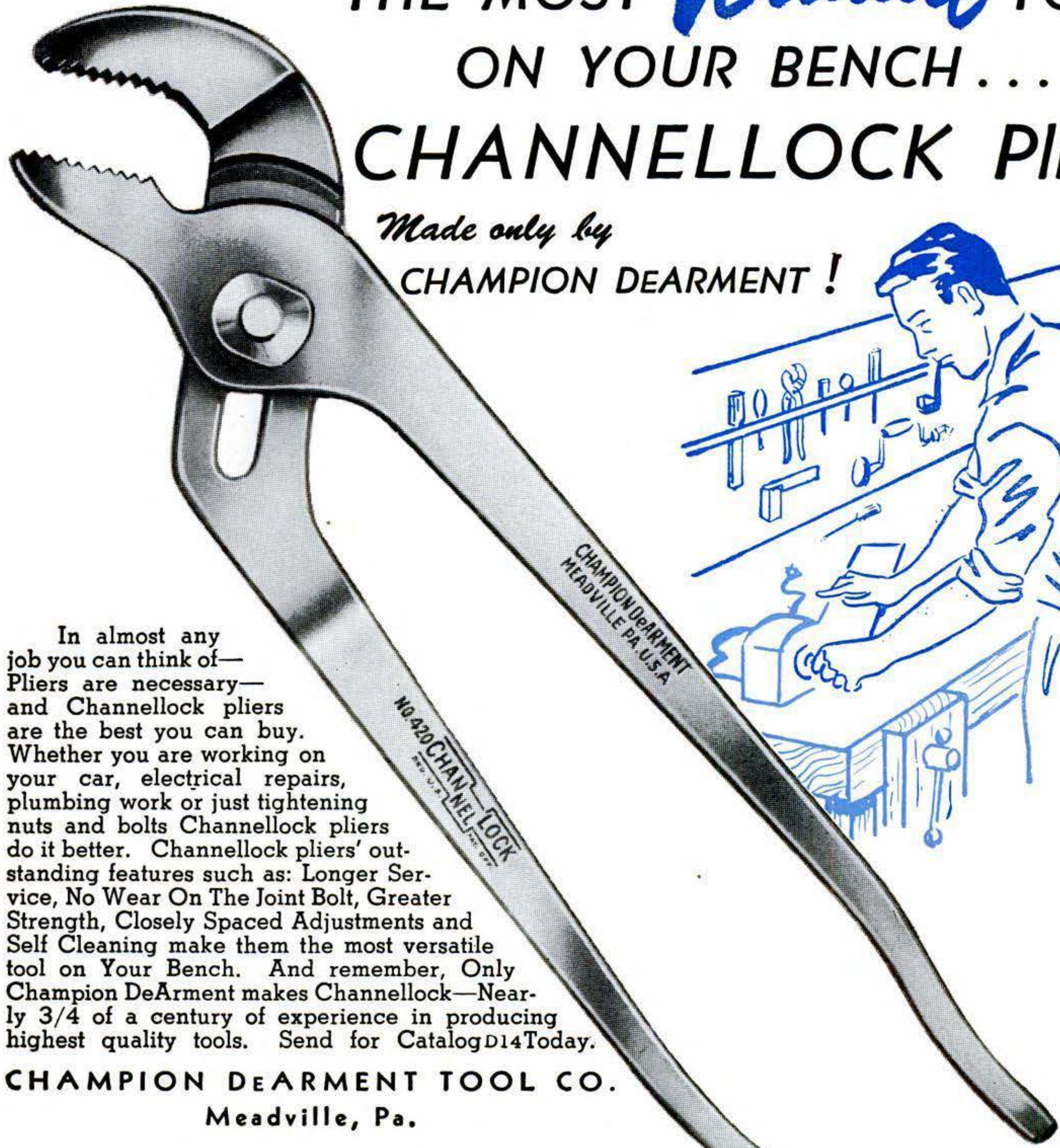

In almost any job you can think of—Pliers are necessary—and Channellock pliers are the best you can buy. Whether you are working on your car, electrical repairs, plumbing work or just tightening nuts and bolts Channellock pliers do it better. Channellock pliers' outstanding features such as: Longer Service, No Wear On The Joint Bolt, Greater Strength, Closely Spaced Adjustments and Self Cleaning make them the most versatile tool on Your Bench. And remember, Only Champion DeArment makes Channellock—Nearly 3/4 of a century of experience in producing highest quality tools. Send for Catalog D14 Today.

**CHAMPION DEARMENT TOOL CO.**  
Meadville, Pa.

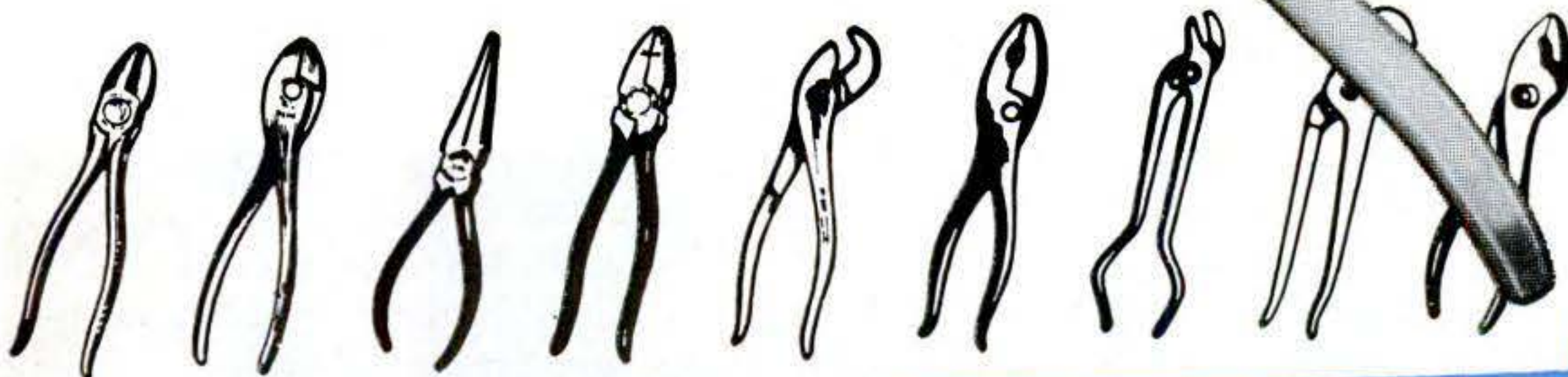

Channellock pliers are listed in the Yellow Pages of most Telephone Directories under "Tools"



*Only* CHAMPION DEARMENT...

*makes*

**CHAN NEL LOCK**

TRADE MARK REG.

U. S. PATENT OFFICE

# Practical Gifts for Every DAD!



FATHER'S DAY  
JUNE 15TH

**STANLEY  
TOOLS**

Tickled pink! That's Dad if he's surprised with Stanley Tools on Father's Day or his next birthday. Tools are *the* original gift idea—certain to surprise and sure to please. And, if they are Stanley Tools, they are sure to go right on pleasing Dad all year long. To make your shopping for Dad more fun, visit your local hardware dealer. Look for the famous trade mark **STANLEY** when you buy.

Western Prices Slightly Higher

No. 4 Smooth Plane  
**\$7.60**

"100 Plus" Nail Hammer  
(16 oz.) **\$3.25**

No. 122 Combination Square  
(12") **\$2.50**

Chisel Set No: 754  
**\$8.20**

"Yankee-Handyman" Ratchet Driver  
No. 233H  
**\$4.50**

## NEW EDITION! — only 25¢ postpaid

Gives the care and use of common woodworking and several metal-working tools. 40 pages — 38 charts — over 200 illustrations. Invaluable for beginners, helpful for skilled craftsmen. Use coupon below.



Stanley Tools  
New Britain, Connecticut  
THE TOOL BOX OF THE WORLD

Hardware • Tools • Electric Tools • Steel Strapping • Steel

### SEND STANLEY TOOL GUIDE

STANLEY TOOLS, 462 Elm St., New Britain, Conn.  
(In Canada: Stanley Tool Co. of Canada, Ltd.,  
462 Stanley St., Roxton Pond, Quebec)

Send me.....copies of Stanley Tool Guide. I enclose.....

Name.....

Street.....

City..... State.....

## Gus Warms Up a Road Racer

(Continued from page 222)

perature. But when it warms up a little, the metal expands more, and that opening is enlarged. The gasket fails to function, and you have an air leak."

"My word!" was all Pinkerton said.

### Englishman Beats the Deadline

Back at the Model Garage, Gus filed the intake facing smooth, and they drove like a four-wheel stampede to Wicker Creek Road, reaching the races just in time to run a qualifying lap. Then Gus settled back and watched Pinkerton roll onto the starting grid.

There was a short, electric silence . . . then the sharp crack of the starting gun. A thundering roar of unmuffled engines rose to the treetops, and the race was on. The cars howled to the first turn with tire-screaming acceleration and vanished from sight.

Gus listened to the whine of high r.p.m. as the cars hit the far side of the course. He crossed his fingers.

The cars rounded the hairpin at the beginning of the main straightaway and left rubber on the road as they went through the gears. The bigger roadsters shot by, an Allard, two Jaguars, and an Italian Ferrari fighting their separate battle. The road was clear for a few seconds . . . and then a red MG came out of the corner in a four-wheel slide! It was Pinkerton, leading his class. The next MG followed 20 seconds behind.

### Gus Gets the Jitters

Lap after lap, Pinkerton held the lead, and Gus began to worry. It was stiff punishment for both car and driver. And there was that oil filter—only 30 pounds' pressure for a thirsty, straining engine.

The air began to vibrate with excitement, something was going on, but his vision was blocked by a sudden shift in the straining crowd. Before he could squeeze to the ropes, the race was over.

After a few minutes, he found Pinkerton in his pit, calmly downing a bottle of pop.

"Oh, there you are, Mr. Wilson. How'd you like the race?"

"Fine. But that oil filter—how did it—"

"It held up. Now what are you so jittery about, old chap? The Allard and I shared the laurels! Thanks to you, I won!" **END**

*Next Month: Gus goes fishing and gets hooked.*

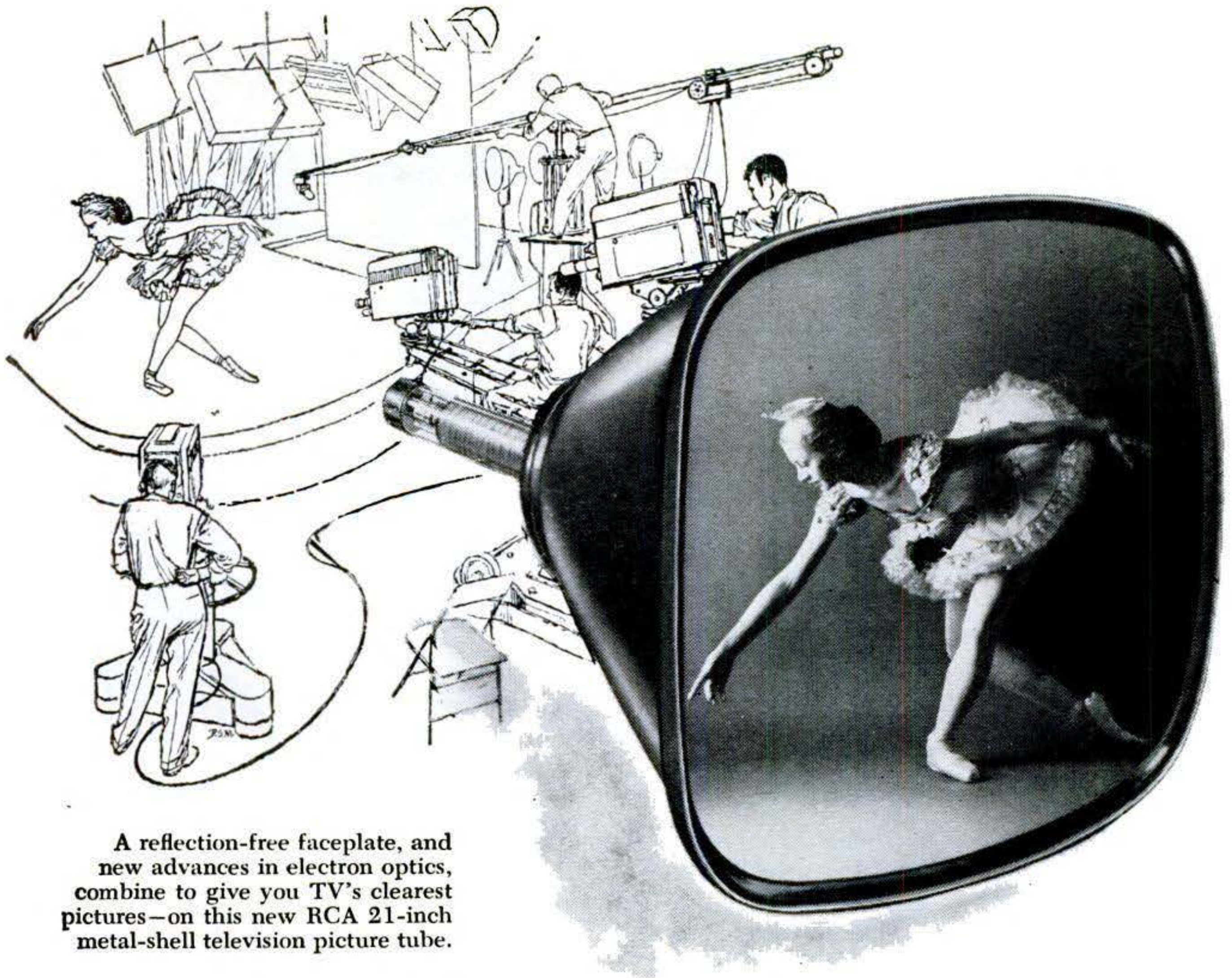

A reflection-free faceplate, and new advances in electron optics, combine to give you TV's clearest pictures—on this new RCA 21-inch metal-shell television picture tube.

## New, metal-shell television tube makes pictures more realistic!

Benefits for the TV audience were immediate when RCA, in 1949, introduced its first metal-shell picture tube. Engineered for mass production, this new tube made larger television pictures available to more people. Subsequent RCA developments have resulted in progressively better home receivers.

Now RCA scientists and engineers—working on principles pioneered at the David Sarnoff Research Center of RCA—have gone further. Improved methods of focusing, based on the science of *electron optics*, assure more realistic images on your television picture tube.

In addition, the improved Filterglass faceplate is used as the “screen” in the new picture tube. Optically superior, this faceplate diffuses room reflections, transmits a uniformly bright image to the entire screen, and permits wider-angle viewing.

Enthusiastic reception by the industry has resulted in the use of this new tube by leading manufacturers. Be sure, when selecting a television set, to see those with the RCA metal-shell picture tube.

\* \* \*

See the latest in radio, television, electronics at RCA Exhibition Hall, 36 West 49th Street, N. Y. Admission is free. Radio Corporation of America, RCA Building, Radio City, New York 20, N. Y.



**RADIO CORPORATION OF AMERICA**

*World Leader in Radio—First in Television*

# Here's how Ford controls

## A picture story by Dr. Roy K. Marshall

Dr. Marshall is a former consultant to the Atomic Energy Commission and a well-known lecturer. He is nationally famous for his simplified explanations of complicated things.

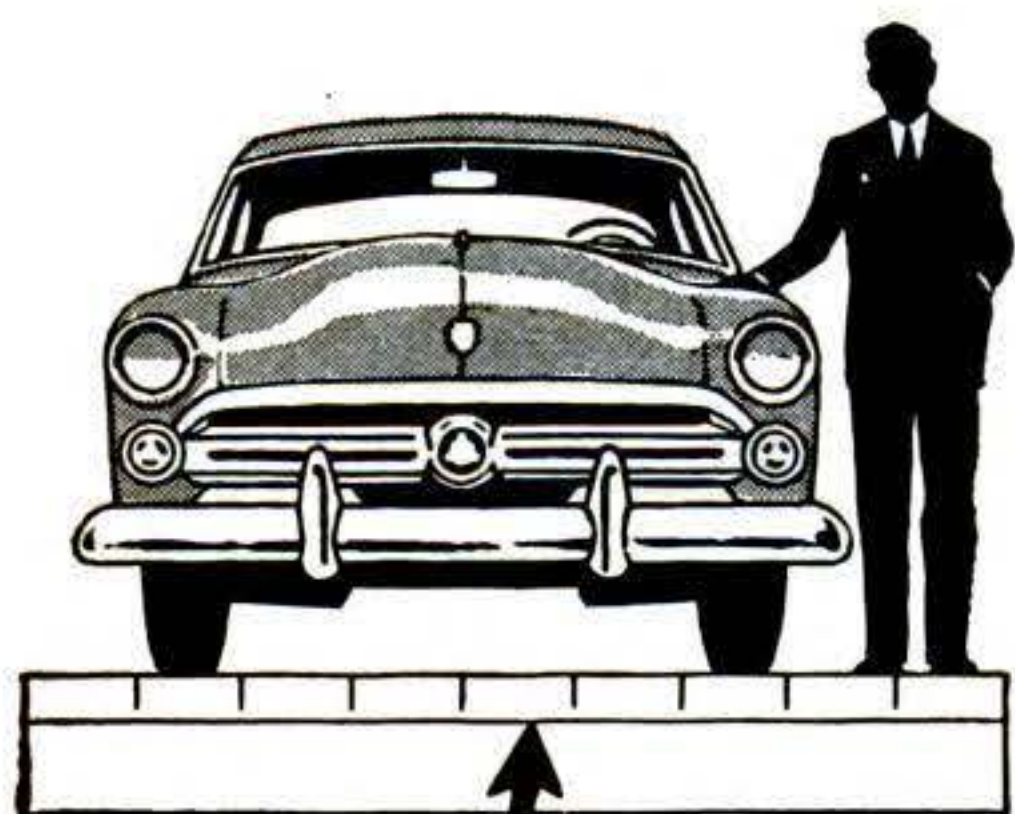
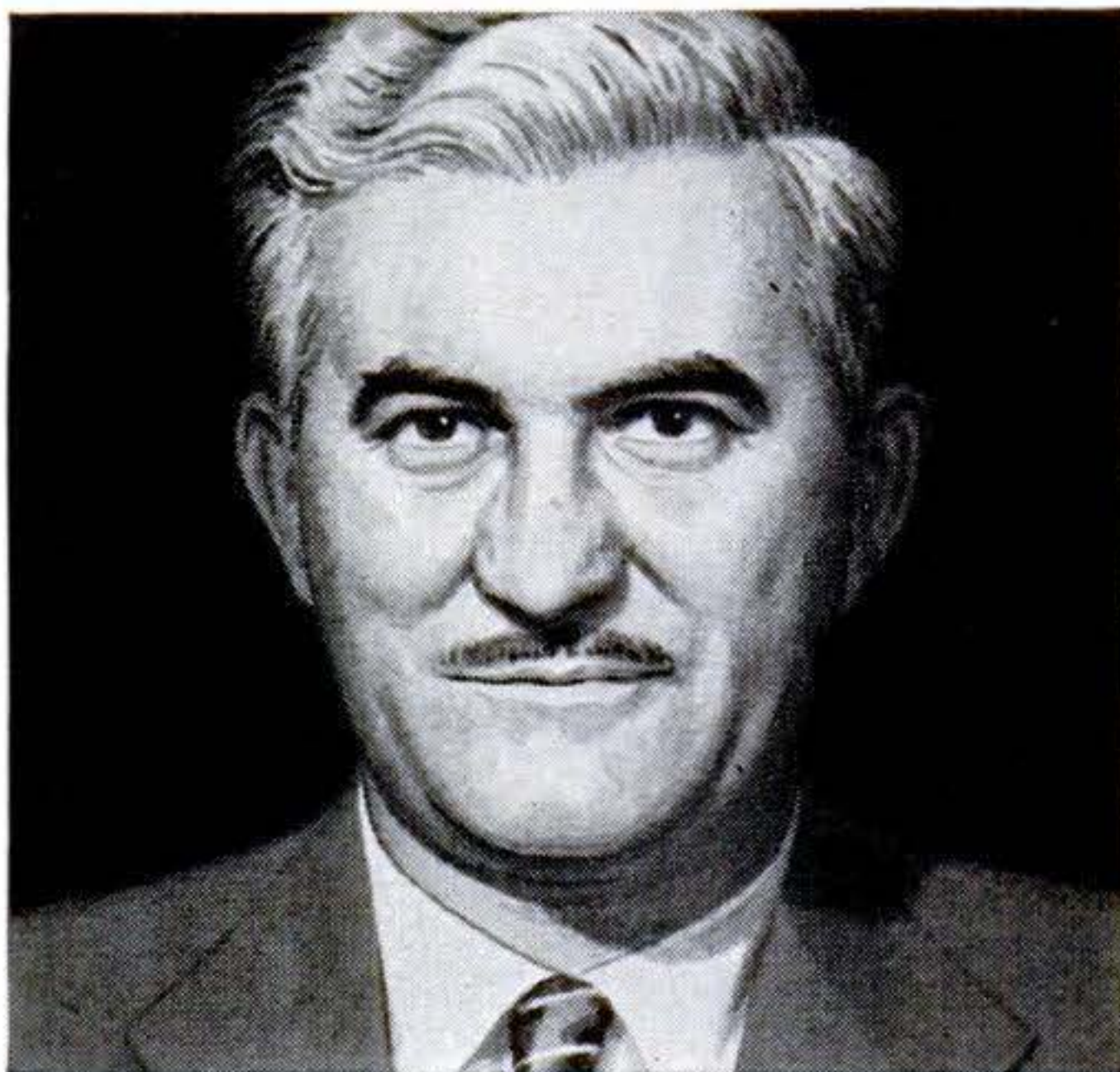

### 1 New wider front tread.

"Ford's wider front tread plus a longer, heavier anti-sway stabilizer bar combat the normal tendency of a car to lean over on curves."

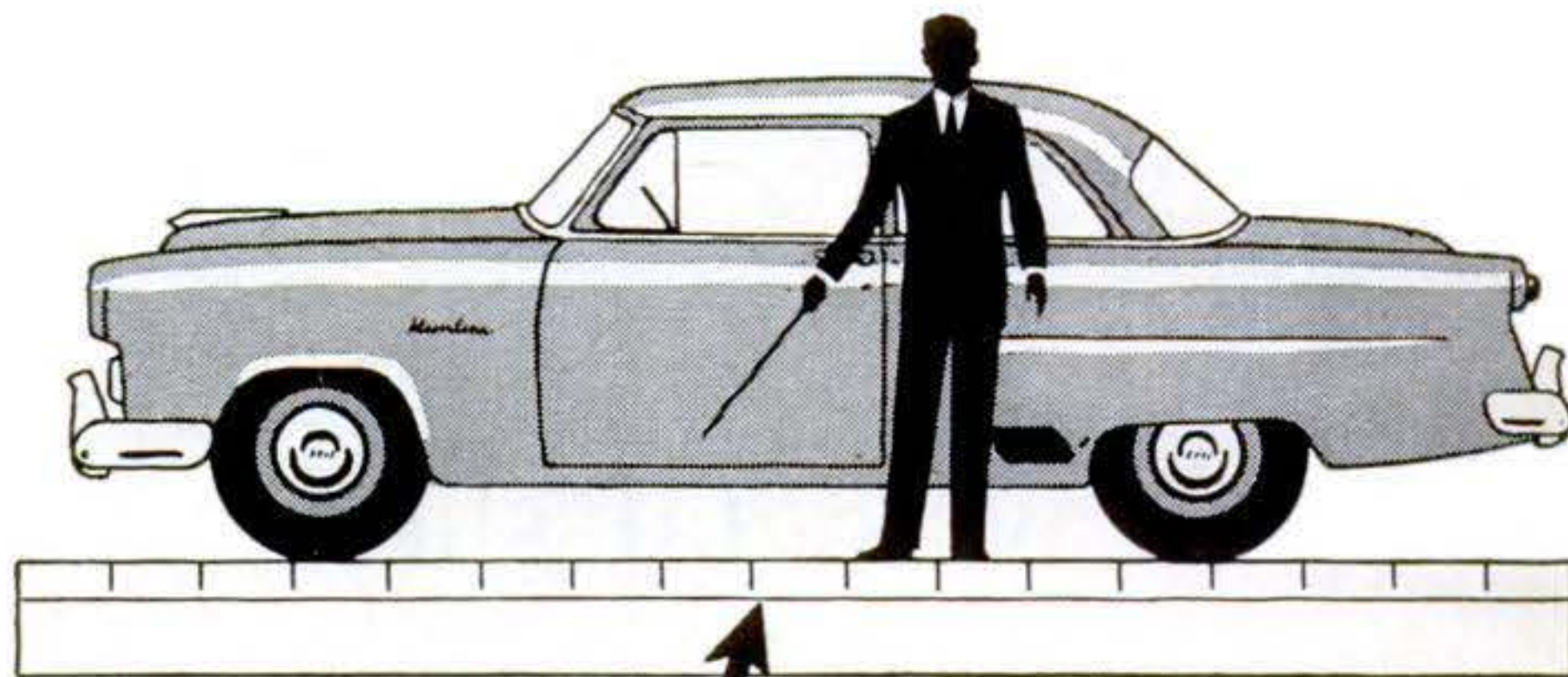

### 2 New longer wheelbase.

"Ford's longer wheelbase plus lower center of gravity help give you a road-hugging ride with practically no road vibration . . . even in rough going."

*You can pay more but you*

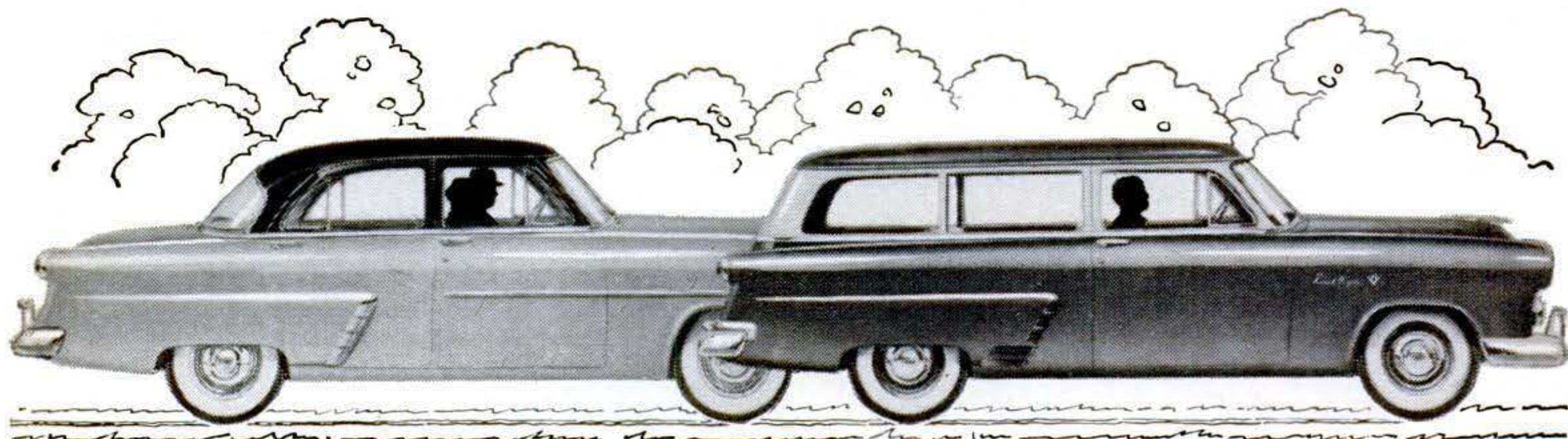

# your ride automatically

**"Ford's New Automatic Ride Control effectively eliminates objectionable sidesway and absorbs bumps."**

"Folks who have driven the 1952 Ford ask me to explain what's behind its obviously smoother ride, behind the way it seems to level out the curves. The answer is many things . . . and they all add up to Ford's

Automatic Ride Control, a unique system of balance and suspension. Below, I explain the major elements of this system which automatically adjusts the car's ride to meet every change in the road."

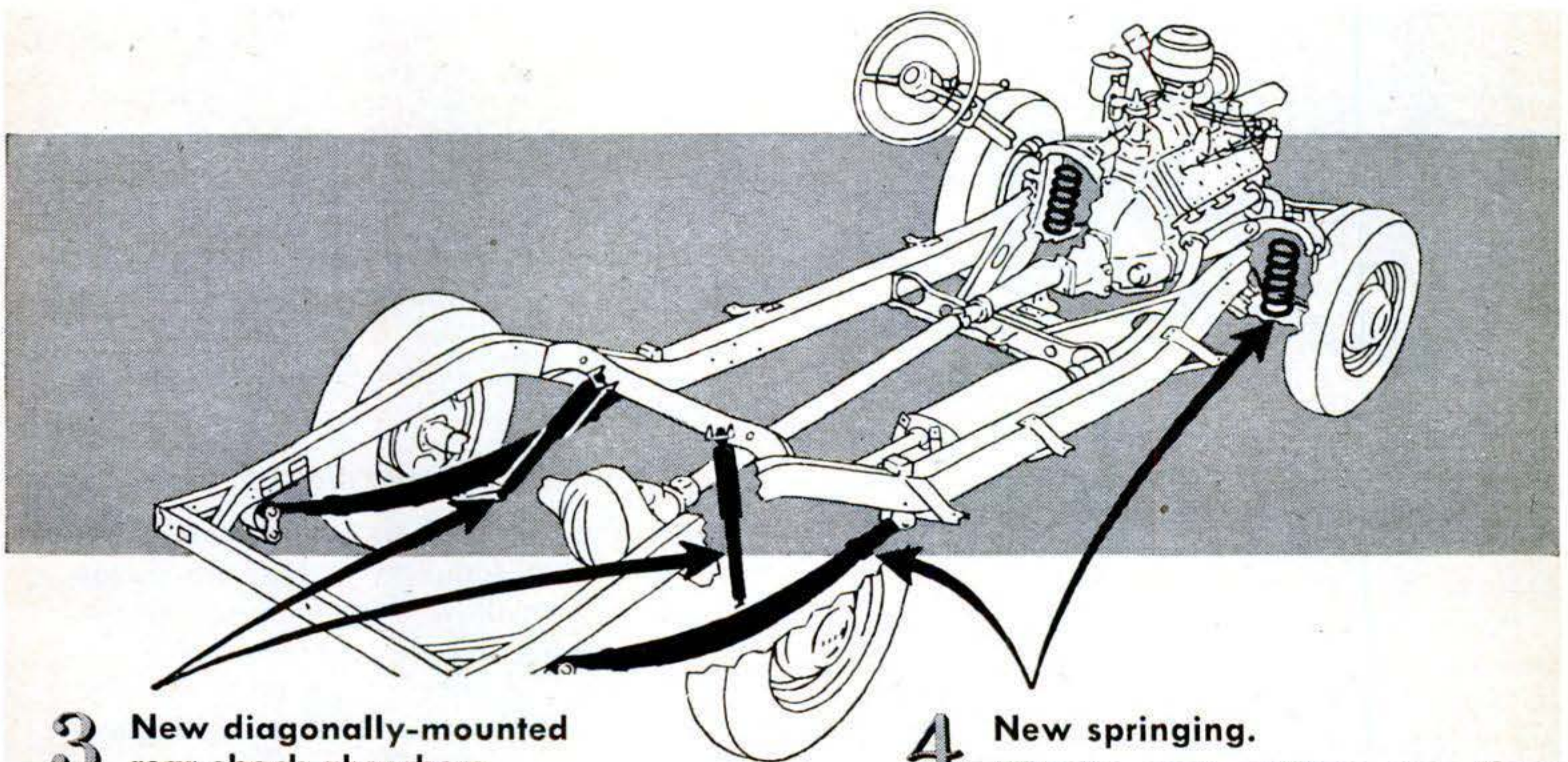

**3 New diagonally-mounted rear shock absorbers.**

"They 'lean in' to help hold the car level on curves, adjust their 'give' as road conditions change."

**4 New springing.**

"Ford's rear springs are three inches longer for easier action. Front springs are tailored to each model's weight for more precise ride control."

*can't buy better!*

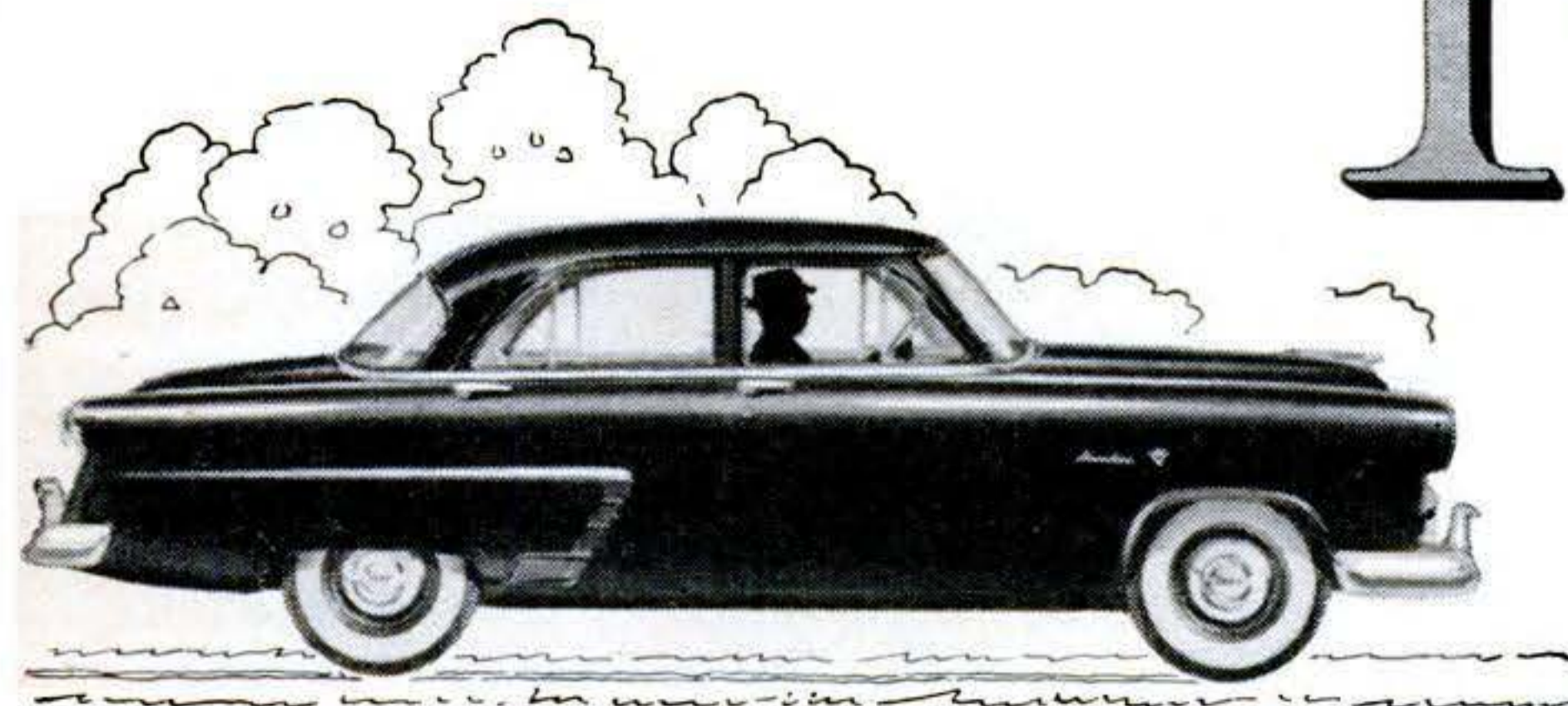

# Ford

White sidewall tires and two-tone combinations illustrated, optional at extra cost. Equipment, accessories and trim subject to change without notice.

IT TAKES **2** HOLES  
TO MAKE A PUNCTURE



● Anything that punctures your tube must go *through* your casing. You have the tube repaired, but what do you do about the **FIRST** hole . . . the one in the casing? Never neglect it!

Punctures in casings—even small ones—suck up dirt and moisture, cause rot, result in blowouts, waste thousands of tire miles. To make tire mileage stretch, it's important to get all the tire service you can. It takes **TWO** holes to make a puncture . . . always have **BOTH** repaired.



Your Bowes "Seal Fast" dealer has the finest tire repair materials . . . equipment . . . and "know how." Take your tire troubles to him. He will inspect your tires thoroughly *inside and out*. When he finds trouble he will fix it and give you many added tire miles . . . and **SAFETY**. For *safe* tire service, look for the Bowes Emblem.

**BOWES "SEAL FAST" CORP. • INDIANAPOLIS 7, IND.**

## Biggest Job Since the Panama Canal

[Continued from page 109]

poem by Mrs. Charlotte Rivers in the Allendale, S. C., *County Citizen* recently had this to say:

*In fields where bloomed the cloudy banks  
Of wild plum spreading low  
Against the furrow's curving cheek—  
The little houses grow.*

*And some are pink and some are blue  
And all of them complete  
With picture windows gaping  
At the ones across the street . . .*

*So weep not for the timid dove  
Evicted from her nest  
Nor fallen pine which housed the squirrel.  
A fool knows it is best*

*For nails to flash and hammers fly  
On "prefabs" where must dwell  
The men who toil to make a bomb  
To blow it all—Ah, well!*

As a matter of fact, the prefabs are substantial, attractive houses that come in a variety of finishes and are being put up in half a dozen areas. They are made by the Knox Brothers at Thomson, Ga., 50 miles away, and every week 20 or 25 of them—half the plant's output—roll into the Aiken-Augusta region.

### Ex-GIs Get a Pretty Good Deal

Another 20 or 25 houses—conventionally built and very handsome, too—are being finished each week by the old firm of Gross-Morton, which came down from New York to develop a big, rolling area off U.S. 1 on the north edge of Aiken. The Knox Brothers use an assembly-line technique at the plant; Gross-Morton uses it at the site.

A number of other developers are busy, so that by the end of the summer there may be several thousand new houses clustering around the perimeter of the H-bomb reservation. By present-day standards, prices are low—not more than \$10,000 for a three-bedroom house on a good-sized lot. Since this is a defense area, a veteran, like young Mr. Biddison, can buy a house with no down payment except closing costs. Permanent AEC or du Pont employees—relatively few—can rent houses at \$60 to \$80 a month.

To house workers without families, another contractor is building and operating dormitories for 7,500 single men, who will pay \$8.25 for a barracks room limited to

[Continued on page 230]

# LOOK at the *Atlas* FENCE—TRY IT

It's the Easiest to Use, Most Accurate Fence Ever Developed

**Atlas 10" TILT ARBOR SAW**

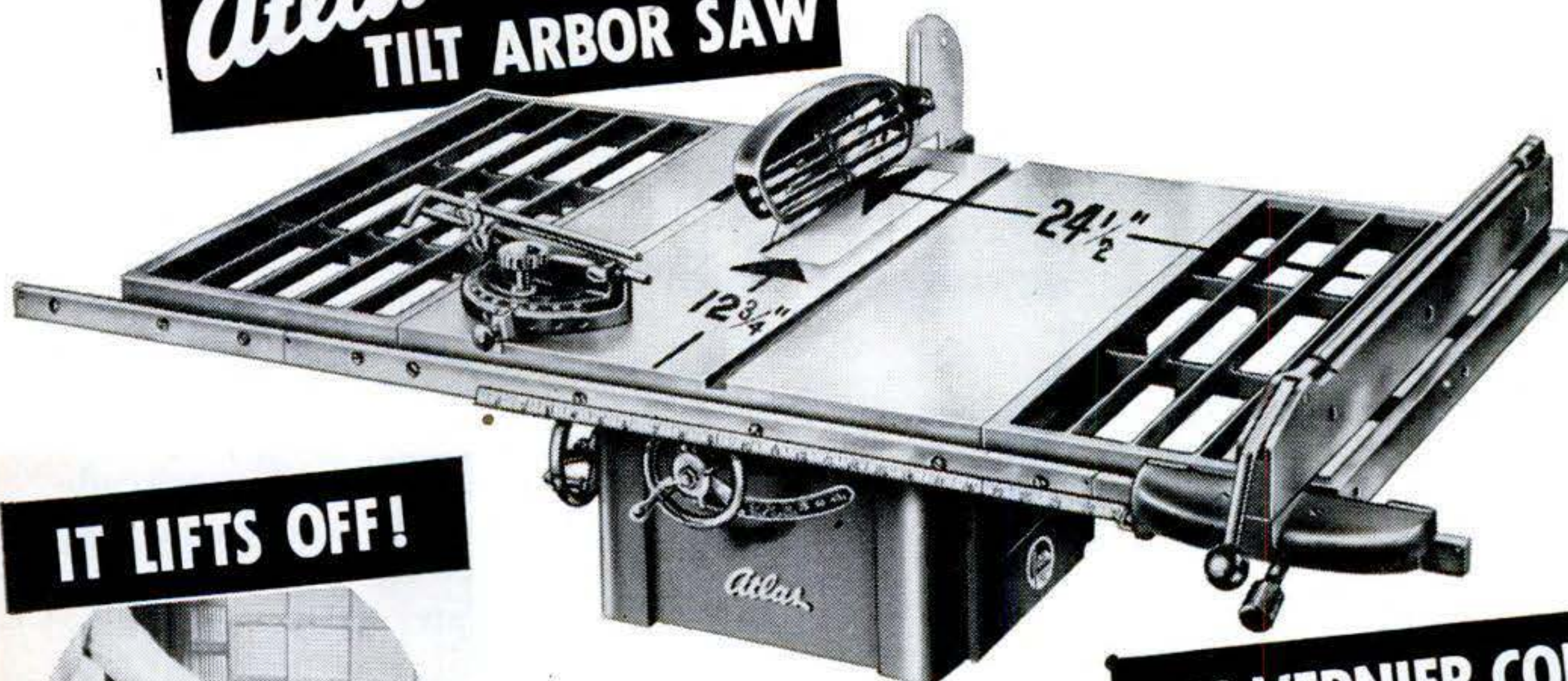

**IT LIFTS OFF!**



Releases instantly for lifting off or positioning either side of blade. A great time saver.

**LOCKS AT BOTH ENDS!**

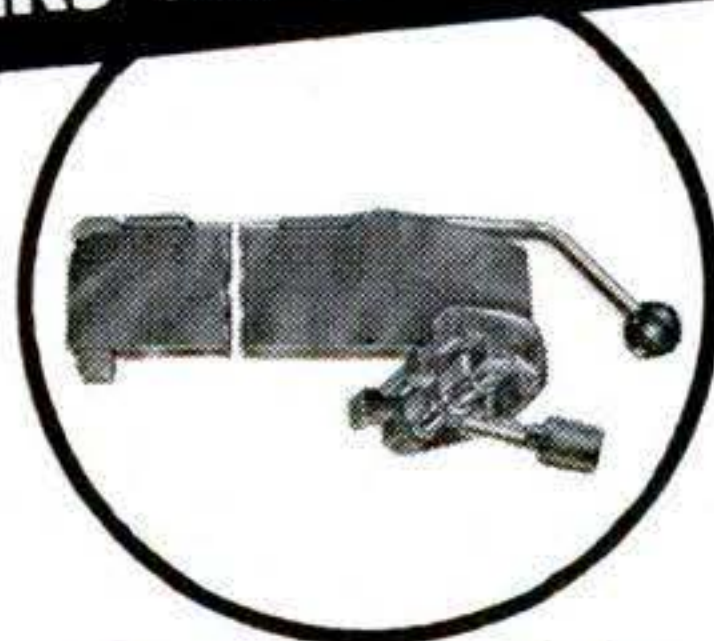

One movement of the lever locks both ends of fence to table. It's anchored in place — can't move to spoil your work.

**HAS VERNIER CONTROL!**



Fence slides smoothly to position you want — has Vernier control for exact setting.

**T**HE FENCE alone makes Atlas the saw to see before you buy, and in an Atlas you'll find a host of other advanced features that will be of great importance to you in your work. It has the capacity to build a garage, a house, or remodel a room — the accuracy for "factory-quality" work on fine cabinets and furniture, cupboards.

You'll like the big precision-ground grey-iron table; the smoothness and long-service of its large sealed-for-life ball bearings; the easy operating blade-height and angle controls. Blade cuts 3 1/4" deep — tilts to 45° — work is always flat. It's a big, rugged, fast, efficient saw — sure to make your shop and your work outstanding in the neighborhood.

SEE *Atlas* 8" SAWS, TOO!

Built with the same precision construction features — has the same exclusive Atlas fence — as the 10" saws.

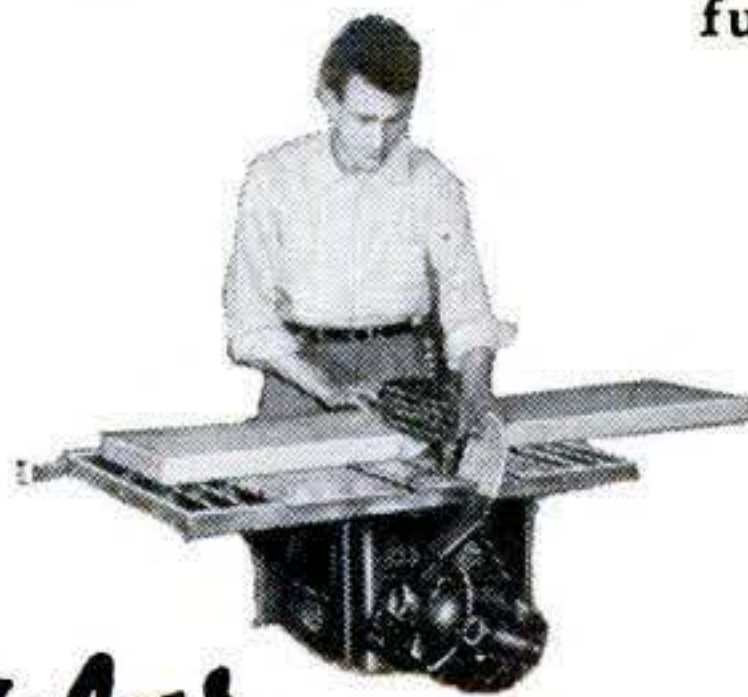

**Atlas**

DEPENDABLE QUALITY TOOLS SINCE 1911

**FREE — Woodworking Tool Catalog**

ATLAS PRESS CO., 655 N. Pitcher St., Kalamazoo, Mich.

Please send your woodworking tool catalog.

NAME \_\_\_\_\_

ADDRESS \_\_\_\_\_

CITY, STATE \_\_\_\_\_

# 'Taint no trouble to give your car long-lasting wax protection!

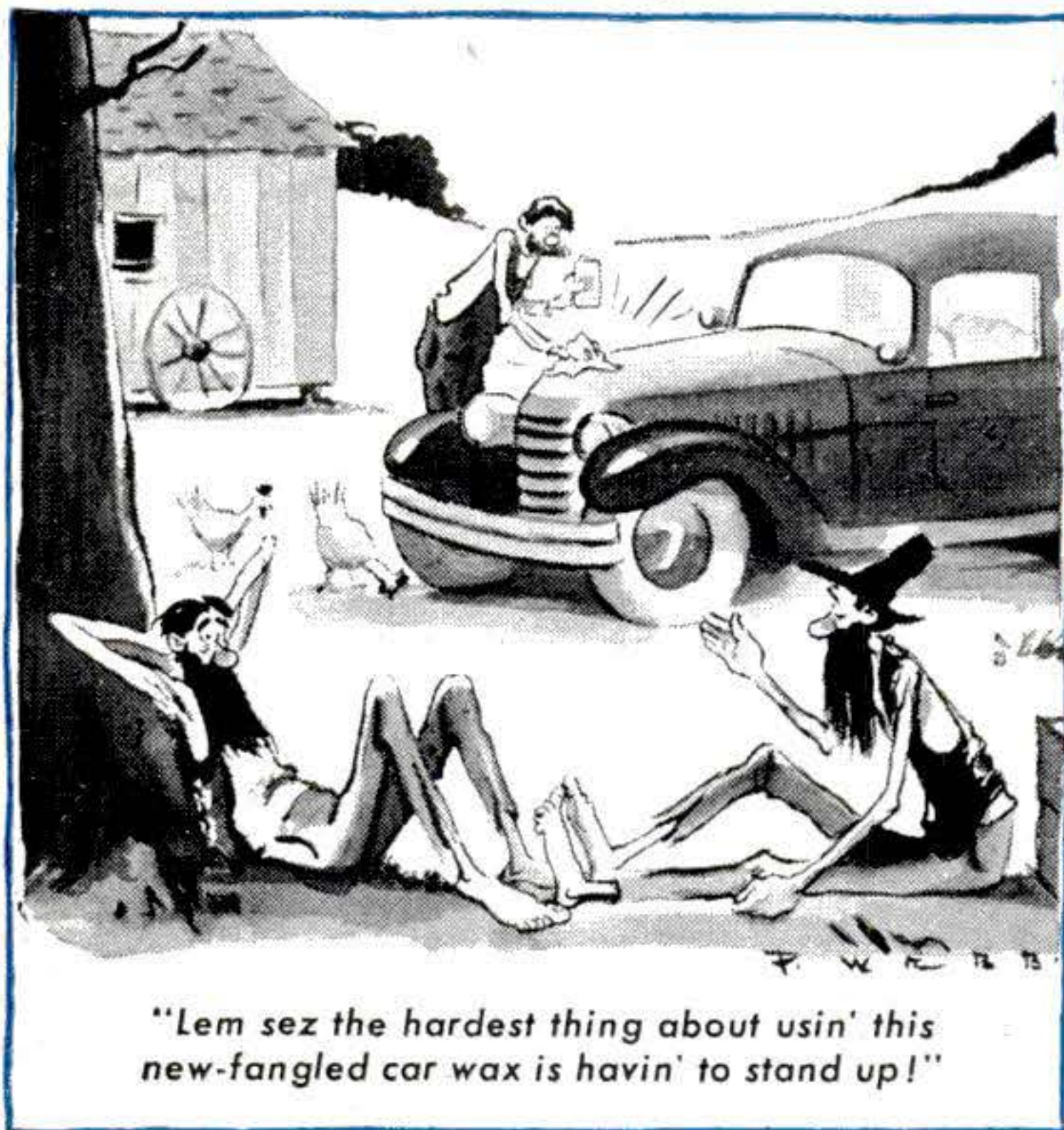

"Lem sez the hardest thing about usin' this new-fangled car wax is havin' to stand up!"

## Johnson's Car-Plate Waxes any car in 20 minutes!



**Spread it on—no rubbing—let it dry!**  
**Wipe it off—no rubbing—that's all!**

Johnson's Car-Plate is the no-rubbing auto wax described in Reader's Digest. Its shine is as bright and long-lasting as a hard-rub professional wax job costing \$15 or more! Don't delay. Wax your car the easy way. Pick up a can of Johnson's Car-Plate today.



**Car-Plate CLEANER...**  
**New, better, faster!**



Developed especially to clean and condition the finish of your car for a perfect Car-Plate wax job. New Car-Plate Cleaner safely removes all greasy road grime—goes on and off with minimum of effort!

Protect your car's chrome trim. Clean with Johnson's Chrome Cleaner—protect with Johnson's Car-Plate.

© S. C. Johnson & Son, Inc., Racine, Wis., 1952  
"Johnson's" and "Car-Plate" are trademarks.

## Biggest Job Since the Panama Canal

[Continued from page 228]

two. But the new accommodations total less than 12,000 units, while the new jobs scheduled to open up before September total 17,000.

### The Old Order Changeth

Project officials like the emphasis on wheeled housing because it means, they say, that there'll be no shantytowns to clean out. House builders are less happy. They argue that the area's permanent expansion will not be limited to the 7,500 operating employees of the H-bomb plant—that some of the other 45,000 workers, and the tradesmen, craftsmen, salesmen and other people coming in to serve them, will remain.

The H-boom is just moving into full speed, but the old order has already changed. Take Aiken. It used to be that along in spring, with the camellias done blooming and the winter visitors gone elsewhere in pursuit of horses, hounds and golf, the place would ease into a long siesta. Now hotels ask that reservations be made 10 days in advance. Motor courts are filled by late afternoon. Retail business has shot up more than 25 percent, and people stand in line for the movies.

### Even the Fish Are Protected

The man I feel sorry for, though, is the foreman who discovered that Three Run Creek, running through the Project, was a fine bass stream. One recent Saturday he went home with a four-and-a-half-pounder. It turned out to be his first and last catch, for Three Run now flows behind barbed wire, its fish protected—in the interest of national security—even from guys with badges and high clearances.

The Savannah River Project, incidentally, seems to have done a good job of making its army of workers security-conscious. Driving north one Friday evening, I stopped at a gas station 50 miles out of Aiken to get a flat fixed. As I waited, three men from the neighborhood came in, cashed a check, and bought a few cans of beer. Their aluminum helmets stamped them as SRP construction workers, so I asked one of them how long it took to commute. First he looked at my head, which did not display an SRP helmet, then he looked at my left lapel, which did not carry an SRP badge.

"Depends on the traffic," he said curtly, and walked away.

END



don't paint it...



# Spray it the modern easy way! with the **BVI** electric SPRAYER



**electric SPRAYER**  
Sprays: paint  
insecticides, wa

**PAINTS**  
furniture, doors, toys, etc.

**AT LAST - A HIGHLY EFFICIENT, PROFESSIONAL TYPE LIGHT WEIGHT ELECTRIC SPRAYER!** For only \$7.95, less than the cost of a good brush, you can save time, work and money. This brand new, recently developed electric sprayer weighs only 1½ pounds, yet is more efficient in handling oil or water based paints, varnish, enamel, shellac, lacquer, oils, disinfectants, insecticides, garden sprays, or most all types of liquids which can be sprayed.

**TRY IT  
FREE  
FOR 10 DAYS  
AT OUR  
RISK!**

**COMPLETE - READY TO USE!** There are no extras to buy in the "B.V.I." sprayer as it uses an 8-ounce mason jar which can be replaced instantly. Handy fingertip switch and 8-foot insulated cord permit easy handling and reaches into hard-to-get-at corners, ceilings, rough concrete, wood, screens, etc. The "B.V.I." requires no extra hose, compressors or tanks. Merely plug in, press the switch, and spray easily, effortlessly, and conveniently.

**RENOVATES**  
scratches on cars, furniture, etc.

**PAYS FOR ITSELF MANY TIMES OVER!**  
When spraying or painting, you get a more uniform, professional appearing job that saves you time, effort and money. There are no brush marks to show, no drippings or paint splashes. All in all, you get a cleaner, more efficient job that you will be proud of.

**FACTORY GUARANTEED!**  
You get a double guarantee both by the manufacturer, the Burgess Vibrationcrafters Inc., and Imperial Sales Co. If you find that you cannot get an efficient, professional type application, then return the "B.V.I." Sprayer within 10 days for complete purchase price refund.

**EASY ADJUSTMENT!** The "B.V.I." Sprayer applies paint smoother and faster than any brush, and with a convenient adjustable spray control. You can utilize a fine or heavy, thick or thin spray, whatever your needs may be for the job you are doing.

**DISINFECTS**  
closets, rooms, receptacles, etc.

**LUBRICATES**  
cars, bicycles, machinery, etc.

**HUNDREDS OF USES!**  
You can use the handy "B.V.I." in and around the home for moth proofing closets, painting kitchen cabinets, spraying furniture, for insect control or any household item. You can use the sprayer outdoors for building surfaces, automobiles, toys and bicycles; in the garden for pest control; on your walks and patios. The "B.V.I." can be used on the farm and in the barn for livestock and equipment.

**REACHES, SPRAYS**  
ceilings, all hard-to-get-at places

**KILLS INSECTS**  
on flowers, plants, shrubs, etc.

**TRY AT OUR RISK  
FOR 10 DAYS  
RUSH COUPON ON OUR  
MONEY BACK \$7.95  
GUARANTEE**

**IMPERIAL SALES CO.**  
480 Lexington Avenue  
New York 17, N. Y.

**ORDER TODAY! USE THIS HANDY COUPON!**

IMPERIAL SALES CO. Dept. B-348  
480 Lexington Avenue, New York 17, N. Y.

Please send me  "B.V.I." Sprayers at \$7.95 each on your 10-day no risk offer. I will pay postman on delivery \$7.95 each plus delivery and handling charge.

I enclose check or money order. I understand I can save approximately 65 cents by prepaying.

NAME.....  
ADDRESS.....  
CITY.....ZONE.....STATE.....

It is understood that the same 10-day guarantee applies whether I order the "B.V.I." Sprayer sent C.O.D. or remit \$7.95.

# Do 1001 Homecraft Jobs EASIER—FASTER

with

**PET  
TOOLS**



## HI-POWER COMPLETE ALL-PURPOSE POWER TOOL KIT

Features Hi-Power  $\frac{1}{4}$ " Electric Drill for use as a portable tool, and the easy handling PET Drill-Saw with 4" blade that takes the work out of cross-cutting and ripping boards up to 1". Also includes Horizontal Stand and bits, plus accessories for sanding, polishing, and mixing. This 22-piece Hi-Power Kit, Model 77-16, is a real thrill for anyone who likes to build or repair things around home, farm, shop. Complete with sturdy metal carrying case—only **\$26.60**



**Model 510**  
 $\frac{1}{2}$ " drill—  
**\$38.75**

**ZEPHYR** ELECTRIC DRILLS—lightweight, modern streamline designs. Precision dynamically balanced, smooth running, AC-DC motors.



**Model 1950-H**  
 $\frac{1}{4}$ " drill—**\$18.95**

## ZEPHYR 625-L ELECTRIC

**HAND SAW**—Balanced, lightweight design for easy handling in any position.  $6\frac{1}{4}$ " blade. Depth of cut  $2\frac{1}{8}$ ". Adjustable for depth and angle. Includes graduated ripping guide. AC-DC motor. Price **\$47.50**

Write for name of nearest dealer and new catalog on complete line of PET Hi-Power and Zephyr Tools.

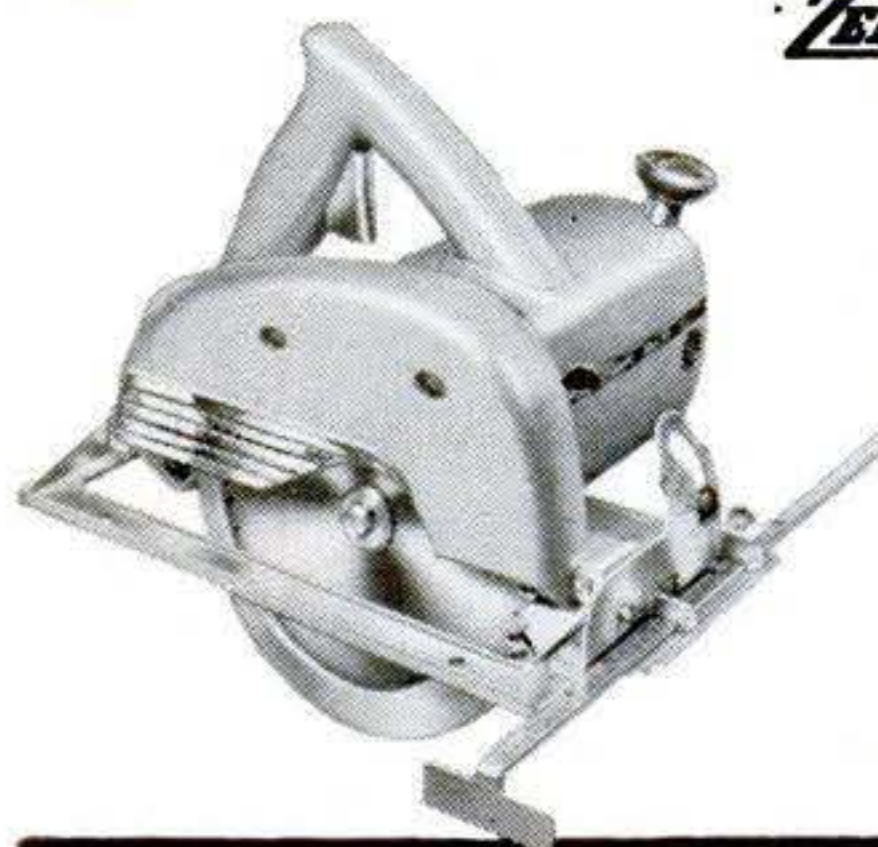

## PORTABLE ELECTRIC TOOLS, INC.

326 West 83rd Street, Chicago 20, Illinois

In Canada: Portable Electric Tools, Ltd.

369 Danforth Rd., Toronto 13, Ontario

## Has the Fly Got Us Licked?

[Continued from page 116]

To get a good residual, scientists can try to develop either a better synergist than DMC or a poison completely different from those now used. They are pushing hard towards both goals.

Two new poisons offer some hope. One is an agricultural insecticide called Dilan. In tests it has done a good job against house-flies, though not as good as DDT did in its prime. But the tests have also shown that flies can develop resistance to Dilan even though this compound is completely different from DDT. Presumably, Dilan—against flies—is merely a stopgap.

### War Poison Tried

The other new poison is parathion, an organic phosphorus compound. The Germans developed it as a chemical-warfare weapon against humans, and the trouble with it is that it still works that way. One of parathion's relatives, however, may be able to kill flies without poisoning people, and scientists now are following that lead.

The synergists provide the most promise. In laboratory tests, one of these—chlorinated chalcone—has put the old-time potency back in DDT even in a residual application.

But the question remains: What will this summer's field tests show?

### Flies Don't Travel for Fun

The 1951 work—conducted in Phoenix, Ariz., and in several Georgia areas by Communicable Disease Center men—underlined two vital facts:

First, no section of a community is safe from flies if another section harbors them. In the Phoenix tests, for example, some of the flies caught and released in an area rich in privies, pigpens and uncollected garbage were later picked up in the business and residential sections.

Second, flies don't travel for the fun of it; they move toward feeding places like hogs crowding around a trough. If you have a lot of flies you can be certain there's something around your place that will attract a lot more of them.

Not satisfied with what they learned last season, the investigators now plan to release flies simultaneously at a number of spots in and around Phoenix and study the effects of weather and temperature on their meanderings. The use of dyes and radioisotopes will simplify the work.

END

*yes, I'm an engineer... but*

# how can I become an AIRCRAFT engineer?



*Lockheed in California can train you—at full pay!*

The step up to Aircraft Engineering isn't as steep as you might expect.

Aircraft experience isn't necessary. Lockheed takes your knowledge of engineering principles, your experience in other engineering fields, your aptitude, and adapts them to aircraft work. You learn to work with closer tolerances, you become more weight conscious.

What's more, Lockheed trains you at full pay. You learn by doing—in Lockheed's on-the-job training program. When necessary, you attend Lockheed classes. It depends on your background and the job you are assigned. But, always, you learn at full pay.

These opportunities for engineers in all fields have been created by Lockheed's long-range production program—building planes for defense, planes for the world's airlines.

And remember this: When you join Lockheed, your way of life improves as well as your work.

Living conditions are better in Southern California. The climate is beyond compare: Golf, fishing, motoring, patio life at home can be yours the year 'round. And your high Lockheed salary enables you to enjoy life to the full.

Send today for illustrated brochure describing life and work at Lockheed in Southern California. Use handy coupon at right.

## ENGINEERING TRAINING PROGRAM

M. V. Mattson, Employment Mgr., Dept. PS-6

# LOCKHEED AIRCRAFT CORPORATION Burbank, California

Dear Sir: Please send me your brochure describing life and work at Lockheed.

My Name \_\_\_\_\_

My Field of Engineering \_\_\_\_\_

My Street Address \_\_\_\_\_

My City and State \_\_\_\_\_

**Build the Best! EASY TO ASSEMBLE BOAT KITS**



**NEW CATALOG**  
OVER 40 PAGES, INCLUDES ALL YOU NEED TO BUILD YOUR OWN

- 1-BOAT KITS—30 MODELS
- 2-MARINE HARDWARE
- 3-MARINE ENGINES
- 4-MARINE CONVERSIONS
- 5-PAINTS & COLOR CHARTS

All For Only 35c,  
SEND COIN TODAY

**ROWBOATS**  
8-10-12-14 FT.  
**\$39 up**



**OUTBOARDS**  
8 Models 12 to 18 FT.



**INBOARDS & CABIN CRUISERS**  
16 TO 23 FT.



**NEW 18 FT. OUTBOARD CABIN CRUISER**



**FAST VEE BOTTOM HULL SPEEDS UP TO 25 M.P.H. — ROOMY CABIN, WITH TOILET, SLEEPS TWO —**

**U-MAK-IT PRODUCTS**  
703R-WHITTIER ST., Bronx 59, N. Y. City



## Gas Savers Boost Mileage 50 %

[Continued from page 151]

as possible and still beat the clock. Every extra mile-per-hour cost gas. They gauged speed to hit traffic signals green.

Long before daybreak the next morning the caravan was lined up on a slight downgrade in front of Bright Angel Lodge. Already the shakedown had begun to take its toll. One car wouldn't release from high gear. It took off anyway, the driver racing his engine and slipping his clutch. That cost gas. Another car reported carburetor trouble but kept going.

We rolled around a bend into Marble Canyon. Portable pumps poured out delicately measured quantities of fuel.

### Drivers Battle Wind and Time

Now we climbed. Bob Blee was slipping back into second gear too often. In 40 miles we reached Jacob Lake, 4,400 feet above sea level. Some of the contesting cars got caught behind trucks on upgrades and had to drop into a lower gear. That cost gas.

So did wind. From Anderson Junction to Provo the cars battled a brisk headwind. What was it costing—two miles to every gal-

lon? What should you do—slow your speed to save gas and wait for a long downgrade, or hit the throttle to beat the clock? Load up with a little extra at a refueling stop for safety, or take on what you think is just enough and chance a dry tank?

The wind caught one car on this stretch. It was disqualified when it had to refuel at an unauthorized station.

Another car passed a truck on a grade despite a double line which forbade passing. The driver would be reported.

Westward and northward we sped across Utah, then up toward Twin Falls. We made time in the open country. Bob Blee was anxious to get to the finish line. How much gas was our speed costing us?

At Sun Valley we rolled on to the rodeo grounds. Blee cut his ignition. He topped off his tank and did some arithmetic. I watched him make a wry face.

The contest cars had averaged 22 miles to the gallon. A car identical with ours had averaged 23 miles to the gallon. And we—well, after all, we hadn't been trying to save gas. Our average was 15.75. END

## Only **TAC** has perfected the open-end ratchet wrench...

This TAC Open End Ratchet Wrench is doing spectacular jobs in the Armed Forces and Defense Industries. Made in Socket Type and Crowfoot type.

Sizes  $\frac{3}{8}$ " to 4". Will operate with as little as 7° ratcheting arc on fittings, tubing, pipe, rod, cable, etc. Fully protected by patent

*TAC does what no other tool can do.*



© 1951—TAC

**TUBING APPLIANCE CO.**  
10321 ANZA AVENUE  
Los Angeles 45, California

**TAC**

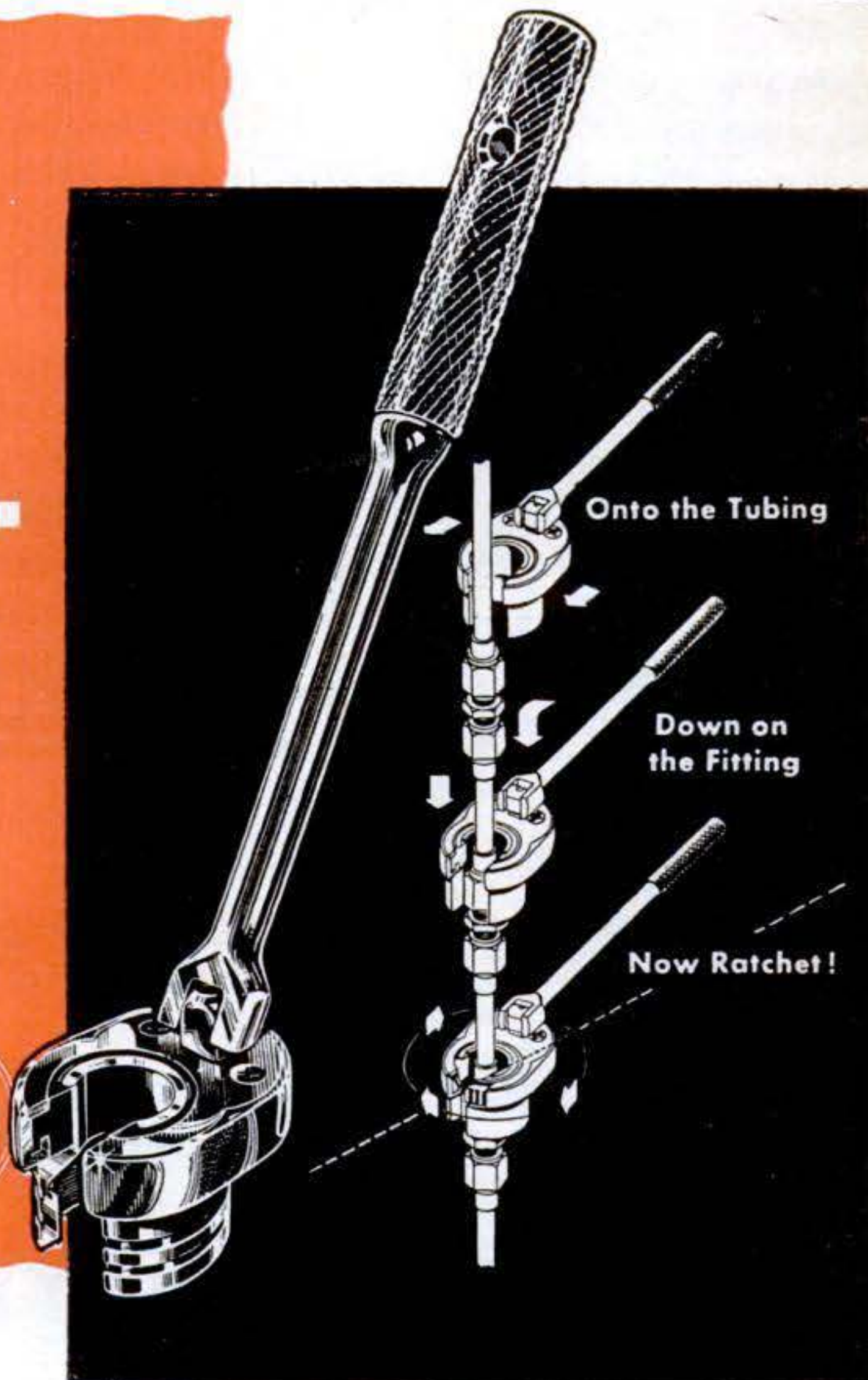

# BUILD YOUR OWN POWER TOOLS - TILT/ARBOR SAW

## Exclusive GIL-BILT Build-It-Yourself Features

- No machining—build easily with hand tools only
- No blueprint reading—step-by-step pictorial plans, full scale patterns, actual photographs
- Sturdy wood, aluminum and steel construction
- Capacity and performance of commercial saws selling for \$60 and up

**BANDSAW**  
**BELT SANDER**  
**SAVE \$50.**  
**OR MORE**

## GIL-BILT 10-INCH TILTING ARBOR SAW



- 27x28 in. table, 13½ in. capacity in front of blade
- 10 in. blade cuts 3¼ in. deep, tilts full 45 degrees
- Floor model 34" high, table always stays level
- New Departure ball bearing arbor, ¾" precision shaft turned down for 5/8" bore blades, alum. housing, shipped ready to run
- Jackscrew and 4½ in. dia. handwheel lowers and raises blade
- Cast aluminum miter gauge and self-aligning rip fence guide

GIL-BILT Metal Parts Kit includes Plans, ball bearing arbor, miter gauge and bar, rip fence guide, dado insert, lock knobs, jack screw mechanism and handwheel, and all other metal parts (less blade).....\$20.95  
Same Kit with 10" Combination Blade\$24.90  
Same Kit with 8" Combination Blade\$23.90

## GIL-BILT 12-INCH BAND SAW

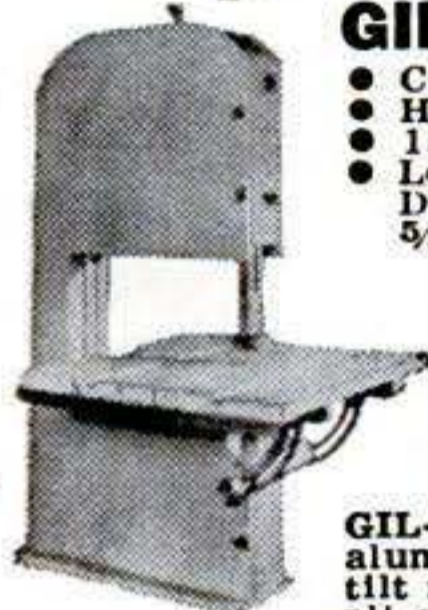

- Cuts to center of 24 inch circle
- Handles stock up to 6 inch thick
- 18x18 inch table tilts 45 degrees
- Lower wheel and drive pulley runs on sealed New Departure Ball Bearings; Upper wheel runs on two 5/8" bore Oillite Bronze bearings
- Upper wheel tension and tilt mechanism of cast aluminum, completely assembled
- Upper and lower blade guides. Each has ball thrust bearing, self-lub bronze jaws
- Rigid cast aluminum wheels fully machined ready-to-install. Heavy rubber tires
- Uses standard 78 inch blades up to 3/8 in. wide
- Fully enclosed mechanism for utmost safety

GIL-BILT Metal Parts Kit includes Plans, rubber tires, aluminum wheels, ¼ in. blade, ball bearing spindle, tilt mechanism, blade guides, table tilt segments, and all other metal parts.....\$21.95

Return Kits in 10 days for refund if not satisfied.  
(Prices include postage within 300 miles. Over 300 add 5%)  
Also available—Plans and Parts Kit for Belt Sander and 8" Tilt/Table Saw. Order Plans at \$1.00 each—Send postpaid anywhere in the world or write for FREE descriptive catalog.

GILLIOM POWER TOOLS P.O. Box 1-VF, Lambert Field St. Louis 21, Missouri

## Experts' Painting Tips - FREE

Lifetime of experience with aluminum paint, yours free—write for free 24-page illustrated book. Tells how to buy and apply right kinds of aluminum paint. We don't make paint but have prepared this to help you get best results. Just write for "Paint it Bright."

ALUMINUM COMPANY OF AMERICA,  
1717F GULF BLDG., PITTSBURGH 19, PA.



## EVINRUDE Catalog Free



Write today for big full-color catalog of complete Evinrude line—the right motor for every boat! 4 models, 3 to 25 certified H.P. 2 models with Gearshift and Cruis-a-Day Tank. Thrilling new Big Twin—a 30 miler that trolls, handles like a small motor! Write for your copy today—address

EVINRUDE MOTORS  
4849 N. 27th St., Milwaukee 16, Wis.

## Clean your Paint Roller

this EASY way!

Just put the roller cover into handy shaker can of Imperial Roller Cleaner and shake for 30 seconds . . . Remove and wipe dry . . . Cover is perfectly clean—may be re-used immediately! Cleaning liquid can be used for as many as 6 cleanings. Safe for roller cover and your hands. At paint and hardware stores.

Write for leaflet

## IMPERIAL Roller Cleaner

Wilson-Imperial Co., 121 Chestnut St., Newark 5, N. J.



If you like fine tools



...get



The minute you take hold of a GREENLEE tool, you can "feel" the fine quality and extra craftsmanship that goes into its making.

And when you put it to work, you'll immediately see how GREENLEE tools are built to speed your jobs and help you finish them off with a skillful touch.

The next time you buy Auger Bits, Chisels, Gouges, a Spiral Screw Driver, an Automatic Push Drill, a draw knife, or other fine hand tools . . . "get GREENLEE" . . . at better hardware and building supply dealers across America.

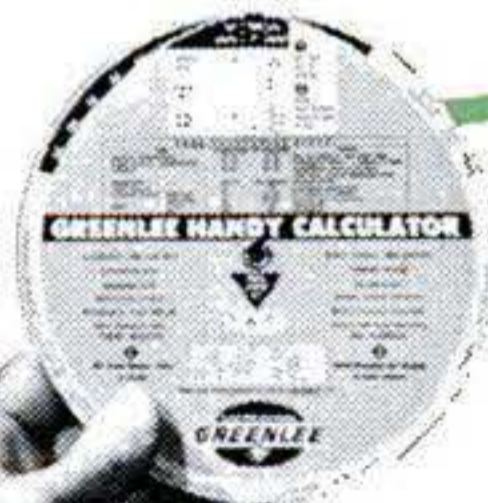

## HANDY WOODWORKING CALCULATOR... ONLY 25c

Converts linear to board feet, gives nail specifications, tool sharpening tips, compares woods, answers countless other questions in seconds.

GREENLEE TOOL CO. 2126 Columbia Avenue  
ROCKFORD, ILLINOIS: Enclosed is 25c (not stamps), send Handy Calculator to:

NAME.....  
ADDRESS.....  
CITY..... STATE.....

**Black & Decker**  
**1/4" Drill**  
 only  
**\$22.95**

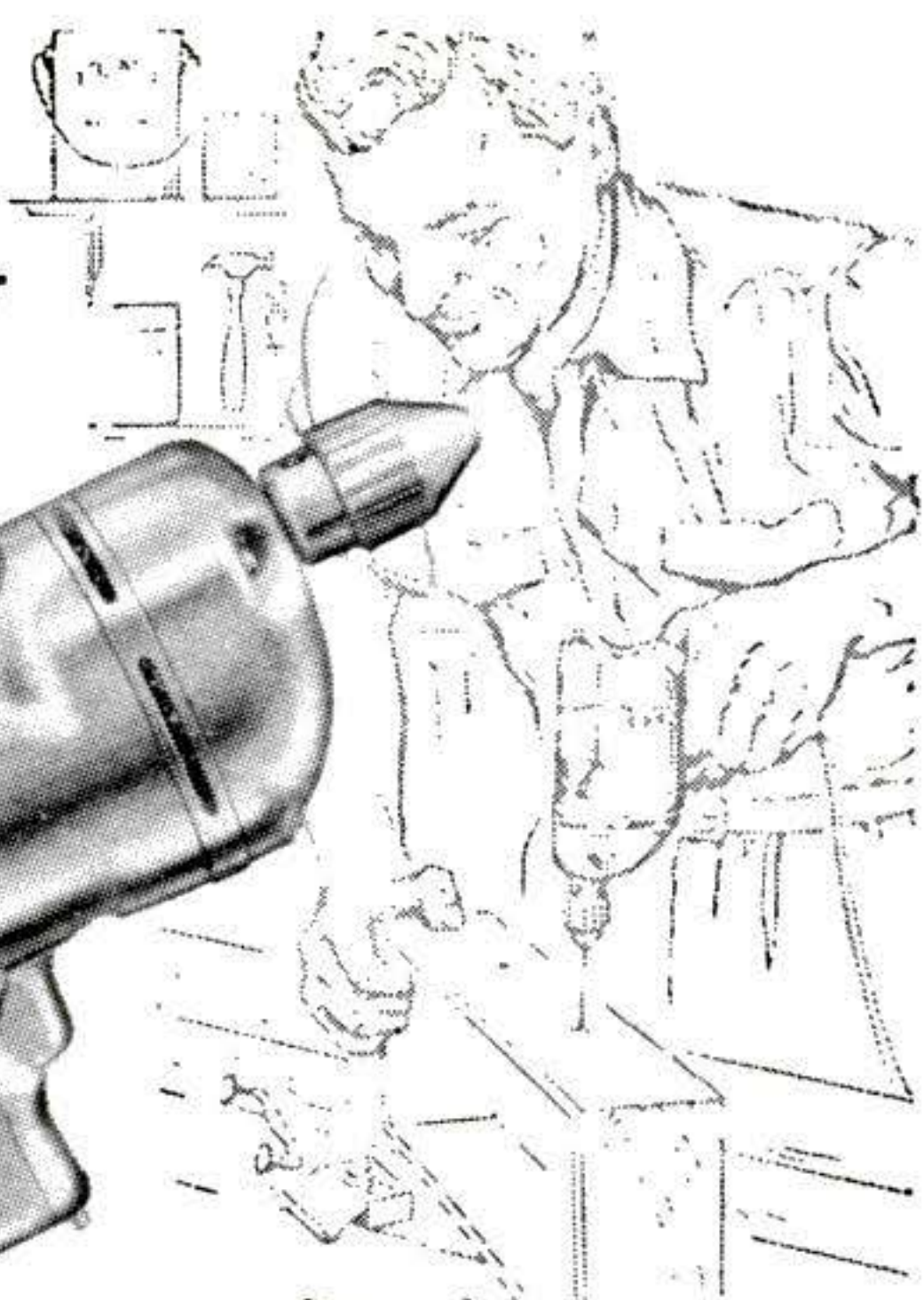

# Speeds Up Drilling- and plenty more!



**IT DRILLS!**



**IT POLISHES!**



**IT SANDS!**

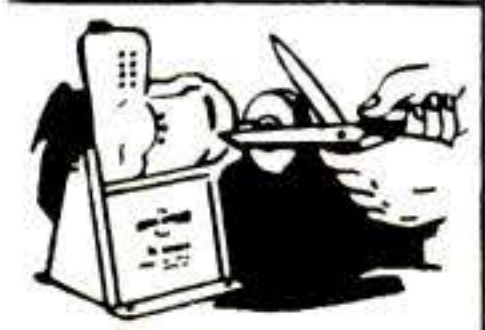

**IT GRINDS!**



**IT BUFFS!**



**IT WIRE BRUSHES!**

**T**HIS HANDY Black & Decker 1/4" Electric Drill is so versatile it drives many accessories to handle job after job. So speedy and easy-to-handle it helps you do more work in your spare time. So well-built it gives you trouble-free performance year after year. So down to earth in price you can't afford to be without it. No wonder well over a million have been sold!

Try a B&D 1/4" Drill and accessories today at your hardware, appliance or department store. It's its own best salesman! **THE BLACK & DECKER MFG. Co., Dept. 'H6S, Towson 4, Maryland.**

# Black & Decker



**PORTABLE  
 ELECTRIC  
 TOOLS**

**DRILLS • SANDER-POLISHERS • SAWS • KITS**

## Hydro Power Drives Biggest Electric

(Continued from page 147)

and followed the chasm of the Wenatchee River toward the level uplands far below. Stations were coming at us faster now. Agents waved as we thundered past. The field lever was off and the engineer had opened the controller past its 25th notch.

### Where Steam, Diesel and Electric Meet

Later, when the mountain run was at an end, we sat in Joe Gaynor's office in the Wenatchee yards. Three types of locomotives idled on the tracks outside our window, for the trolley wires terminated at this famous apple-packing city on the Columbia River. Eastbound, Diesel and steam were the prevailing types of power on the Great Northern. Occasionally, both breeds assisted on the rugged grades off to the westward when traffic was heavy.

I wanted to know how they compared in performance.

The 53-year-old electrical engineer took a sheaf of papers from his desk. "First off," he began, "count out steam locomotives. In the old days the Great Northern had to use three big oil-burning Mallets to drag 2,500 tons up the Chumstick and Cascade grades for 25 miles in five hours. A pair of our earliest Westinghouse electrics soon were hauling 3,000 tons over the same 25-mile stretch in one hour and 40 minutes. Steam just isn't in the competition."

### Electric Operation Is Cheaper

But Gaynor, white-haired and restless, conceded that the rivalry between Diesel electrics and straight electrics was considerably more complicated.

"Take that locomotive we rode across the divide tonight," he said. "General Electric built it in 1949 just to our specifications. It cost \$500,000—about the same as a four-unit Diesel. That one electric cab will move 2,150 tons up our 2.2-percent Cascade Division grades at a speed of 15.8 miles an hour. A freight Diesel of four units will haul 2,140 tons on the grade at 15 miles an hour—10 tons less and nearly a mile slower."

Turning to other ledgers and records, Gaynor added that operating costs entirely favored the electric. "In 1950," he said, "the Great Northern spent 82.6 cents per locomotive mile for our electrical operation between Skykomish and Wenatchee. Diesel operating costs east of here, by contrast,

[Continued on page 238]

# Genuine Ford brake linings get

## 3,250 TOUGH **TRACK TESTS**



Like all Genuine Ford Parts, these brake linings are the most completely tested parts for your Ford.



**Dozens of 70-mph emergency stops**—On Ford's Test Tracks, Genuine Ford brake linings are put to the most punishing tests Ford engineers can devise. They're skid-tested . . . emergency stop-tested. And in a grueling drag-test, linings are heated smoking hot on mountain grades. Then they must take 70-mph emergency stops.

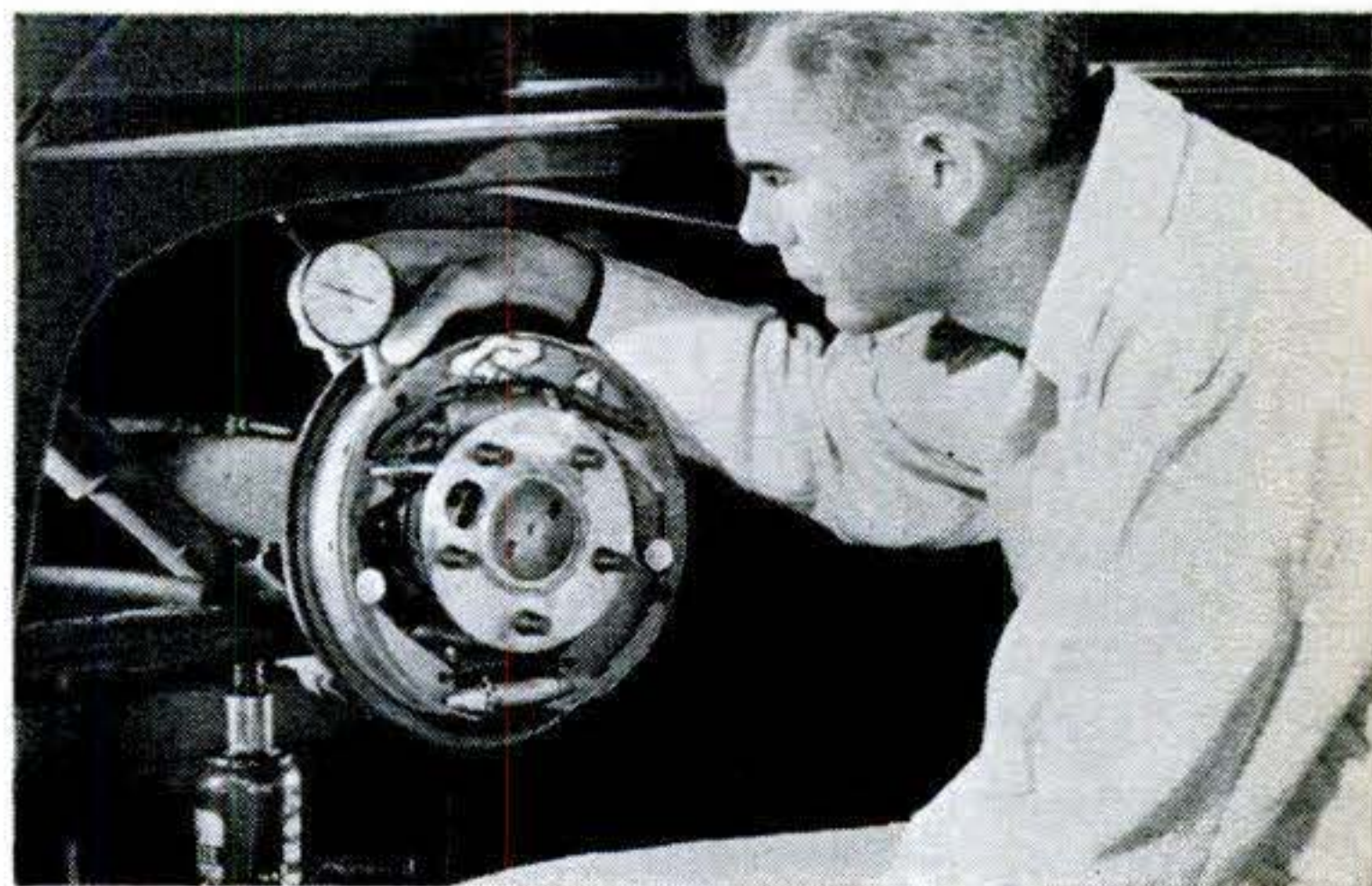

**Checked down to a 1,000th of an inch**—At frequent intervals engineers carefully gauge the wear. This same meticulous care goes into the testing of *all* Genuine Ford Parts. You can be sure they're the world's most carefully tested parts for your Ford . . . parts that are made right to fit right to last longer in your Ford.

"Specify the parts that  
are **TRACK  
TESTED**"

Available at all Ford Dealers and  
selected independent garages.



# PEEL OFF PAINT with Klean-Strip



**New-type  
remover is fast,  
safe, clean, and  
easy to use!**

**No wash! • Non-inflammable!**  
Sold at leading paint, hardware and  
department stores everywhere.  
Product of W. M. BARR & CO.  
2358 S. Lauderdale  
Memphis 2, Tenn.

**KLEAN-STRIP TAKES OFF ANY FINISH**



**"I COULDN'T GET ALONG  
WITHOUT MY MEZURALL  
TAPE RULE — IT'S MY  
HANDIEST TOOL . . ."**

**LUFKIN**  
**CHROME-CLAD**  
**MEZURALL**



"My Mezurall with its adjustable hook gives me accurate inside measurements. It also measures odd shapes, as well as butt end and hook-over measurements. The jet-black markings are easy to read against the durable chrome white background which will not crack, chip, or peel. I can replace blades in a matter of seconds. You can get them in 6, 8, and 10 foot lengths."

**BUY LUFKIN**

**TAPES • RULES • PRECISION TOOLS  
AT YOUR HARDWARE OR TOOL STORE  
THE LUFKIN RULE CO., SAGINAW, MICHIGAN  
132-138 Lafayette St., New York City • Barrie, Ont.**

## Hydro Power Drives Biggest Electric (Continued from page 236)

ranged from \$1.30 for each locomotive mile to \$1.45.

"It all adds up," said Gaynor in conclusion, "to whether a railroad wants to risk the huge original cost of installing a trolley system, poles and substations to gain the future benefit of cheaper and more effective electrical operation of trains."

### Power for All

The Columbia River Valley has a kilowatt shortage now, but it is only temporary. When the river is fully developed, engineers on Dr. Paul Raver's staff claim that this abundant energy could electrify 9,510 miles of main-line transcontinental railroads, extending from the Santa Fe and Southern Pacific in the arid Southwest to the Great Northern and Northern Pacific in the "rain forests" of the Northwest.

Thomas M. C. Martin, 45-year-old electric-railroading expert of the Columbia River Power Administration, has announced that it would cost approximately 440 million dollars to order electric locomotives for all eight main-line railroads in the West. It also would cost 540 million dollars to string trolley wires and transformer substations along these routes. How would this investment of almost a billion dollars ever be justified?

### Investment Might Pay Off in 10 Years

To begin with, Martin says, the cost of Diesel engines would cancel out the money spent for electrics. Furthermore, he contends that it costs at least 50 cents less per locomotive mile to operate electric engines. Martin computes this as an annual saving of 50 million dollars on all western systems. Thus, he believes that in 10 years economies made possible by electrical operation would nearly retire the total expenditure for erecting the trolley network.

Of course, the Diesel enthusiasts have their answer to these claims. First and foremost, they insist that traffic density is not sufficient on such lines as the Denver & Rio Grande Western to warrant electrification. The electric advocates come back with the retort that the price of oil is going up while power rates have tended to go down to wholesale users.

And so the question remains. Western railroaders argue it in roundhouses, around caboose stoves, in repair pits and over coffee and apple pie in train crews' hotels. **END**



HASTINGS PISTON RINGS

**TOUGH**

but oh so

**GENTLE**

**TOUGH** on oil-pumping  
**GENTLE** on cylinder walls

Using too much oil? You need the piston rings that are *tough* on oil-pumping.

Want to stretch your engine's life? Then get the rings that are *gentle* on cylinder walls.

There's just one thing to do about worn-out piston rings and that's replace them—and the more you delay the more you'll pay.

You'll save money if you replace them with Hastings Piston Rings. They're engineered exclusively for replacement service. They *stop* oil-pumping, *check* cylinder wear, *restore* engine performance—for thousands of extra miles. It's the best money you can spend on your car.

HASTINGS MANUFACTURING CO., Hastings, Mich.

HASTINGS LTD., Toronto

Piston Rings, Spark Plugs, Oil Filters, Casite, Drout



**HASTINGS** STEEL-VENT  
PISTON RINGS



# SELF-CONTROL STARTS HERE



and to restore  
**CAR PERFORMANCE**

# OIL-CONTROL STARTS HERE

To stop oil-pumping, replace worn engine  
connecting rod bearings

When you dig down for the cause of oil-pumping, you'll usually discover worn engine bearings.

Worn main and connecting rod bearings lose control of oil flow. They can't meter the exact amounts of oil necessary for proper engine lubrication. Excess oil reaches combustion chambers, burns to motor-fouling carbon on spark plugs, valves, pistons and rings. *Performance goes up in smoke!*

Give new piston rings a chance to do their own job—replace worn engine bearings, too! Genuine Federal-Mogul bearings are *engineered* for the job of oil control. *Ask your mechanic!*



## FEDERAL-MOGUL SERVICE

(Division of Federal-Mogul Corporation)  
DETROIT 13, MICHIGAN

CONTROL OIL-PUMPING

WHERE IT STARTS—REPLACE WITH

# FEDERAL-MOGUL

OIL CONTROL BEARINGS

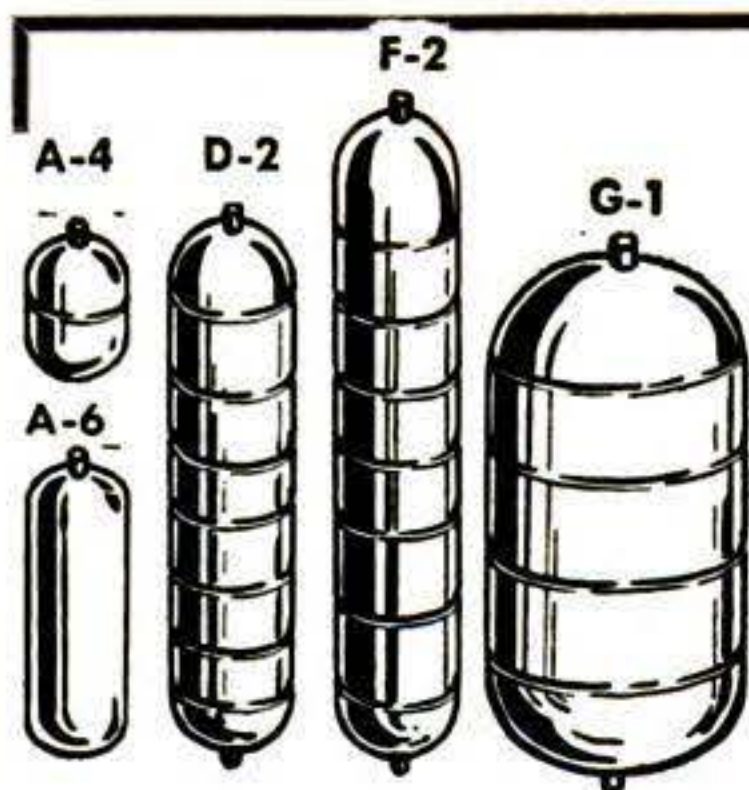

# STEEL AIR TANKS

Steel pressure tanks suitable for compressors, pneumatic units, gases, hydraulics, and liquids. Rated at 500 lbs. per square inch pressure. 1/4" standard pipe thread openings on tank ends as shown.

		Size	Wt. Lbs.	Internal Volume	Price
A-4	Stainless Steel—New	7 1/2" x 5 1/4"	1 1/2	104 cu. in.	\$1.50
A-6	Carbon Steel—New	14 1/2" x 5 1/2"	3 1/4	280 cu. in.	3.50
D-2	Stainless Steel—New	24" x 6"	5	500 cu. in.	5.50
D-2A	Carbon Steel—New	24" x 6"	5	500 cu. in.	4.50
F-2	Stainless Steel—New	45" x 6"	11	1000 cu. in.	9.50
F-2A	Carbon Steel—New	45" x 6"	11	1000 cu. in.	5.50
G-1	Stainless Steel—New	24" x 12"	18	2100 cu. in.	11.50
G-1A	Stainless Steel—Used	24" x 12"	18	2100 cu. in.	9.50

Prices F.O.B. Chicago. Include approx. postage on orders paid for in advance. C.O.D. orders enclose 25%, balance sent C.O.D.

**U. A. S. Corp.** Dept. PS-6 5637 W. 63rd Pl. Chicago, Ill.



## BE YOUR OWN BOSS!!!

Make big money! Get ahead in something for yourself! Be a floor surfacing contractor and sand both new and old floors. No experience needed. High earnings, steady work with a future! Write for booklet "Opportunities in Floor Surfacing," enclosing 25 cents in coin or stamps to cover handling.

**AMERICAN**  
FLOOR SURFACING MACHINE CO.  
532 So. St. Clair Street • Toledo 3, Ohio

# HIGH POWER TELESCOPE

60 POWER—ALUMINUM TUBES—OPENS TO 33"

Variable Power Eyepiece Adjustable to 15X, 30X, and 60X.

\$5.95



Leather Case Included

5 Sections, 4 Ground & Polished Lenses, Also used as 50X Microscope. Ready to use, only \$5.95. POSTPAID.

**CRITERION CO.**

DEPT. SA6

438 ASYLUM ST.  
HARTFORD 3, CONN.



## TALK—SING—PLAY OVER YOUR RADIO

with the real Radio Mike! Attaches in a jiffy—full instructions given! Swell for "parties"—"cut in" on or "kid" regular network programs or put on your own broadcasts! Amaze your friends—real fun. Beautiful Metallic Plastic 6 in. high!

12 RADIO BROADCAST LESSONS GIVEN with each Mike  
SEND NO MONEY Just pay postman \$3.99 COD plus postage or send \$3.99 and we pay postage! Radio Mike is available only from us by mail—guaranteed.

Midway Co., Dept. MPS-6, Kearney, Nebr.

# ROTO-HOE

2 H.P. ROTO-HOE (as shown)  
only \$134.00

A complete tool for the garden—Tills; Cultivates, composts (also a portable power unit)

### YEAR ROUND ATTACHMENTS

- 20" ROTO CUTTER—for excellent lawn care. (only \$40 extra)
- 12" TRIMMER-MULCHER (\$24 extra)
- 17" SNOW BLOWER—saves 75% time and work on snow removal (only \$34.50 extra)

Ask your Dealer for a Demonstration. Write today for FREE folder.

**ROTO-HOE & SPRAYER CO.**  
Box 18 NEWBURY, OHIO



The Pioneer Complete, High Quality, Low-Priced Garden Tool

America's MOST USABLE GARDEN TOOL!

# GROBAN'S WAR SURPLUS BARGAINS

ALL BRAND NEW-UNCONDITIONALLY GUARANTEED

## GENERAL MOTORS - ALLISON CENTRIFUGAL PUMP

Brand New  
 200 GALLONS PER MINUTE  
 • For Draining Basements • Fire-Fighting  
 • Irrigation • Fuel Transfer • Swimming Pools  
 • Home Water Systems • Dewatering

This General Motors-Allison Centrifugal Pump—designed for use on U.S. Air Force Mustang Fighters, now converted for commercial, home, and industrial high volume pumping applications. Inlet, 2 1/2" standard pipe thread, twin outlets with 1 1/4" pipe thread, ball bearing supported 3/4" shaft. Easy, fast simple priming. Rotation, counterclockwise facing shaft. Shipping wt. 35 lbs. Gov't acq. cost \$145.00. F.O.B. Chicago

**Item #130**  
**39.50**  
 NOW ONLY



## GENERATING PLANTS

FOR YOUR SUMMER POWER SUPPLY



ITEM #183

Oil filter. Quiet muffler. 6-volt starter, generator. • Hobart 115 volt, 60 cycle, 3,000 to 4,000-watt generator. Furnishes either single or three-phase power, 2 or 3 wire. • Panel contains oil gauge, voltmeter, ammeter, circuit breaker, voltage regulator, start button. Today's Cost Over \$1,200.00. SALE PRICE, F.O.B. Chicago... **465.00**

Item #178—350 watt—110 volt—60 cycle A.C. direct coupled to 1 cylinder Midco engine. Shpg. Wt. 116 lbs. F.O.B. Chicago... **125.00**

Item #182—Onan Generator—5KW—120 volt—60 cycle A.C. single phase, direct coupled to Ford 4 cylinder, water cooled engine with push button start, battery ignition. (Battery not included.) Shpg. wt. 1200 lbs. F.O.B. Chicago... **795.00**



Item #178

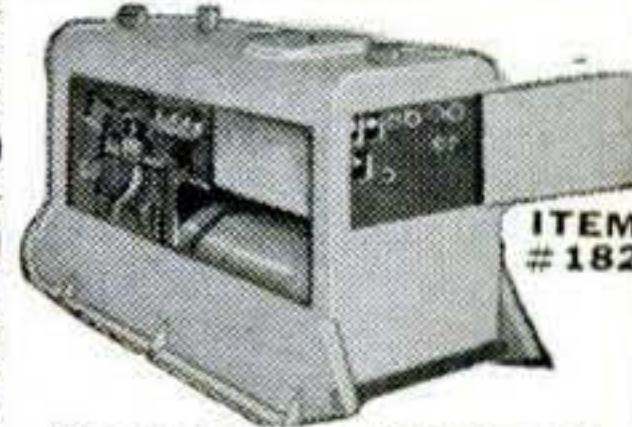

ITEM #182

Item #201—PE 95-G—10 KW—110/220 Volt 60 Cycle A.C.—Single Phase. Totally enclosed. Onan generator direct coupled to Willys Jeep 4 cylinder, water cooled engine, push button start. Instrument panel with engine and generator instruments, circuit breaker, controls, etc. Uses 6 volt car battery. (Battery not incl.) Skid mounted. Ship. wt. 1500 lbs. F.O.B. Chicago... **1295.00**



ITEM #199

Item #199—Power Unit PE-99—7.5 KW—120 Volt—Single and 3-Phase—60 Cycle A. C. Master generator driven by a 4 cylinder, V-type, air cooled, Wisconsin engine with magneto ignition, push button start. The self-excited, drip-proof generator is driven from 5 parallel V-belts. Control panel contains engine and generator instruments, including circuit breaker, emergency start-stop buttons, volt meter, ammeters. Complete semi-enclosed unit mounted on steel skid. Weight 1885 lbs. F.O.B. Chicago... **945.00**

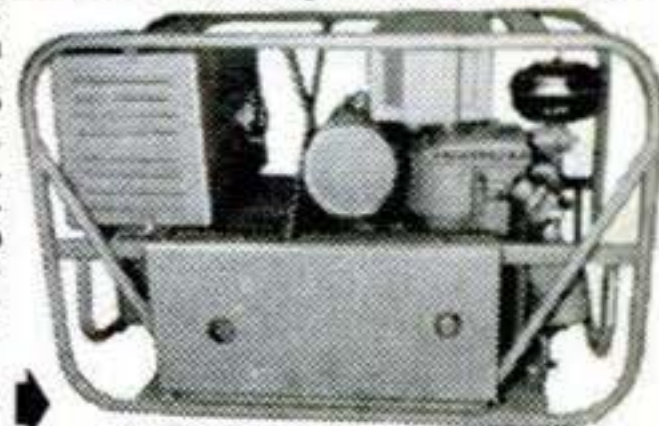

Item #347—PE-201—1000 Watts—120 Volts—60 Cycle A.C.—Single Phase, and .3 KVA, 14.6 volts—20 amps. D.C. for battery charging. Model A, Leland Generator, belt driven by a Briggs and Stratton 1 cylinder, air cooled, 2.7 HP gas engine at 1800 RPM. Control panel contains DC voltmeter, ammeter, rheostat, receptacle and terminals. Also A.C. frequency meter, rheostat, 120 volt double receptacle and terminals. Overall dimensions 36" long, 19" wide, 24" high. Shipping weight 250 lbs. F.O.B. Chicago... **225.00**

## HYDRAULIC SPEED REDUCER

WITH FINGERTIP CONTROL

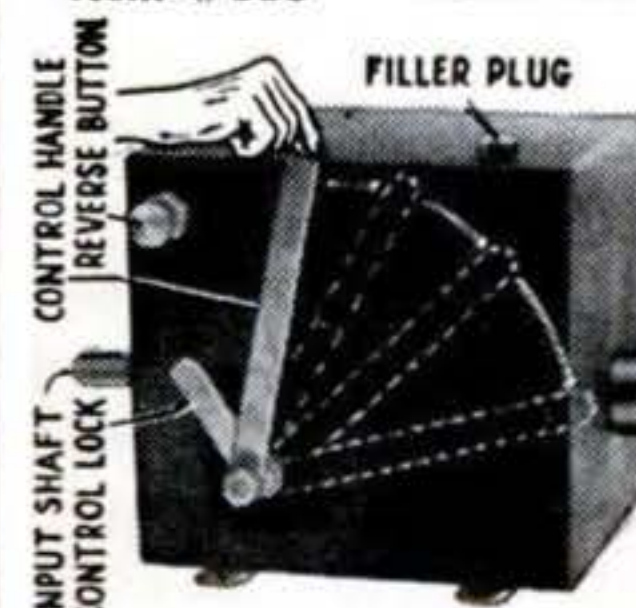

USE FOR:  
 • Reamer Drives  
 • Midget Cars  
 • Feed Mills  
 • Canning Machines  
 • Conveyors  
 • Lathes  
 • Milling Machines  
 • Motor Boats  
 • Cream Separators  
 • Garden Tractors  
 • Pumps

Variable output speeds from 0 to input speed available by moving control handle. Locking handle maintains setting. Use input power of 1/4 to 1 1/2 H.P. This Westinghouse-Oil Gear Unit consists of a variable displacement hydraulic pump feeding a fixed displacement hydraulic motor. Adjustable relief valves set at factory for 100 inch pounds of torque may be reset up to 180 inch pounds. Independent reverse control allows full output power and speed selection in either direction of rotation. Shafts measure 5/8" diam., include keyway. Input rotation is counter-clockwise facing shaft. Recommended input speed not to exceed 750 R.P.M. Over-all dimensions, 7 1/2" x 7 1/2" x 11 1/2". Gov't acquisition cost, \$428.00. Shipping weight 31 lbs. Complete with 2 qts. of oil and full instructions. F.O.B. Chicago... **54.50**

## 1/4" ELECTRIC DRILL KIT



STANDARD DUTY • MODEL 77-5  
 Item #348—contains 1/4" Electric Drill with 3-jaw knurled chuck, double pole automatic electric switch, 10' rubber covered-oil and gasoline resistant cord and pistol grip handle. Drill has universal 115 volt AC-DC motor, precision cut heat-treated alloy steel gears enclosed in grease tight housing. Accessories include drill bits in graduated sizes, sanding discs, lamb's wool buffer, wire buffer wheel, mounted grinders, etc. All enclosed in sturdy metal box. Shipping weight 8 lbs. A terrific buy! F.O.B. Chicago. Only... **20.95**

## D. C. ARC WELDER

New Model 353 — Dual Range  
 for Stationary or Portable Use. HEAVY DUTY RANGE TO 250 AMPS. NEW 'MAGIC TERMINAL' FOR LOW CURRENT 30 TO 100 AMPS. IDEAL FOR FARM FACTORY • GARAGE • WORKSHOP

These precision engineered D.C. Arc Welders contain the highest quality War Surplus aircraft components built to exacting government specifications. They are light in weight, have oversized lifetime grease-sealed ball bearings, air cooled commutator, dial type rheostat for easy pin-point control, a highlow rheostat switch, reactor coil for even arc and the new 'MAGIC TERMINAL' low current welding range for welding lighter materials. Designed for many years of trouble-free service. Run welder from drive pulley or power take off of a tractor or Jeep. 7 1/2 HP electric motor or 10 HP gas engine at 2500 R.P.M. Uses two V belts or flat belt. Continuous output rating 200 amps. Intermittent welding rating 250 amps, 30 volts. This sensational price includes double V or flat belt pulley and complete operating instructions. Shipping weight 107 lbs. \$350.00 Value. Item #65. F.O.B. Chicago. Now Only... **119.50**



Welds Anything From Auto Fenders To Tractor Frames

FREE: NEW 48-PAGE CATALOG  
 chuck-full of unsurpassed War Surplus Bargains for the Farm, Home, Factory and Workshop. Write today.

ORDER DIRECT FROM AD — SEND PAYMENT OR PURCHASE ORDER TODAY — SATISFACTION GUARANTEED

GROBAN SUPPLY CO. 1139 SO. WABASH AVE., CHICAGO 5, ILL. DEPT. PS-6

## HEAVY DUTY HYDRAULIC EQUIPMENT

Large supply of new labor-saving, economical hydraulic equipment in many types and sizes. Use these positive, highly efficient smooth pressure hydraulics on presses, arbors, lifts, loaders, power control, positioning, brakes, plastic dies, auto frame alignment, etc., etc.



Item #160

ITEM #126—Four-way, open center control valve with built in adjustable relief valve. Factory set at 1000 P.S.I., spring loaded neutral position, for use with one double acting cylinder. In neutral position cylinder is locked and pump unloaded. Fully balanced plunger type, smooth, positive, easy operation, can be used as single unit or mounted in series of any combinations desired. Has 3/4" pipe thread inlet and outlet, 1/2" pipe thread cylinder ports. Newly manufactured to our specifications. Shipping weight 8 1/4 lbs. An outstanding buy! F.O.B. Chicago... **21.50**



Item #126

ITEM #160—PESCO GEAR TYPE HYDRAULIC PUMP—Compact—Powerful—Reliable. Especially designed for belt drive from fan belt, power take-off, drive pulley, electric motor or small gas engine. Equally suitable for direct coupling. Pedestal type mounting with two bolt holes for 3/8" hold-down bolts. Standard 1/2" pipe thread inlet and outlet ports. Delivers 4.5 GPM at 1000 PSI at 2800 RPM with 3 HP. Will actuate one Item #6, 3" bore, 24" stroke cylinder in 10 seconds. Hardened steel gears turn in dense oilite bronze bearings. Rotation—clockwise facing shaft. Guaranteed trouble-free service. Ship. wt. 6 lbs. F.O.B. Chicago... **22.50**

ITEM #127—Double acting hydraulic cylinder. 1" bore, 1" stroke, 1/2" diam. shaft, 1/4" tubing thread ports. Over-all length closed—6 1/2". Clevis mounting at both ends. Perfect for clamping and feeding. Postpaid... **5.95**

ITEM #16C—Double acting hydraulic cylinder, 1 1/2" bore, 26" stroke. Will lift 1760 lbs. with 100 PSI line pressure. Weight 8 lbs. A \$55.00 value. Now only, Postpaid... **16.95**

ITEM #42—Double action hydraulic cylinder, 4" bore, 18" stroke. Rated lift capacity with 1000 PSI line pressure is 12,500 lbs. Shp. wt. 30 lbs. F.O.B. Chicago... **32.50**

An Excellent Buy for... ITEM #103—Double acting hydraulic cylinder. 2 1/2" bore, 17" stroke. Clevis mounting. Will lift 4900 lbs. with 1000 PSI line pressure. 1 1/4" diam. shaft, 3/8" tubing thread ports. Overall length closed 28". Ship. wt. 11 lbs. F.O.B. Chicago... **21.50**

ITEM #29KJ—Gear Type Hydraulic Pump. Ideal in industrial applications and for operating all hydraulically powered farm implements including loaders, stackers, swathers, plows, etc. Delivers 1000 PSI (may be set at lower PSI if desired), 12 GPM at 400 RPM. Maximum operating speed 800 RPM—rotation counter clockwise. Has built-in relief valve, permanent or torque bar mounting, 1" diameter shaft, 3/4" pipe tap inlet, 1/2" pipe tap outlet. Ship. wt. 22 lbs. F.O.B. Chicago... **45.50**

ITEM #6—Double action hydraulic cylinder, 3" bore, 24" stroke, will lift 7070 lbs. with 1000 PSI line pressure. Steel barrel, 1 1/8" stainless steel shaft. Gov't. acq. cost \$176.00. Ship. wt. 26 lbs. F.O.B. Chicago... **28.00**

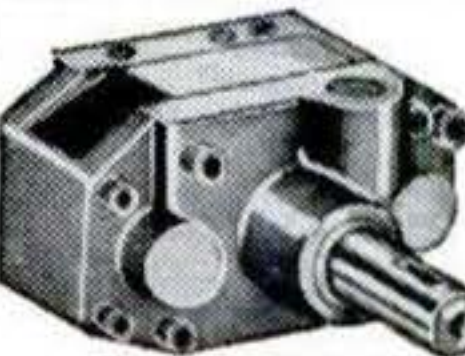

Item #29KJ



Item #42

# SURPRISE YOUR WIFE

WITH A  
LIFETIME  
CLOTHESLINE



NEVER-STAIN

## ALUMINUM CLOTHESLINE

SOLID OR  
STRANDED

- ★ Won't Rot, Rust or Crack
- ★ Once Up — Always Up
- ★ For Yards, Basements, Attics
- ★ Holds All Types of Clothespins
- ★ Won't Soil Washing

Ideal for many uses in your Home and Workshop. Available in 50 to 300 ft. lengths.

**NICHOLS WIRE & ALUMINUM CO.**

DAVENPORT, IOWA

World's Largest Manufacturers of Aluminum Nails



## BETTER LIVING

... at new low cost!

Join thousands of happy, worry-free and rent-free New Moon owners. Move to top paying jobs, enjoy travel and vacation fun — a home completely furnished and ready to live-in, including kitchen, bath and automatic heating system. Own a New Moon on our rent-like payment plan and enjoy all the comfort and advantages of genuine home ownership at once. **Free!** Write today for literature describing the complete line of New Moon apartment homes.

Member of



**REDMAN TRAILER CO.**

38 BRIDGE ST., ALMA, MICH.

## How Scientists Explore the Deep Sea

[Continued from page 130]

the Pacific—caused by the intermittent eruption of volcanoes just below the surface, only to be washed away by the sea when the volcano is dormant—are being charted. (During the war, one scientist suggested that Falcon, a particularly erratic volcanic isle in the Tonga Group, would be an ideal place to exile war criminals!) The age of the ocean floor is being determined by radioactivity tests of deep-sea deposits and from microscopic fossil remains found in the bottom sediment.

### War Stepped Up Pace of Sea Study

Military oceanography received a powerful impetus during World War II when the Joint Chiefs of Staff called upon Hydro for data on tides, winds and weather, landmarks, aids and hazards to navigation, for the planning of amphibious operations.

Experiments in underwater sound transmission helped develop new rescue techniques like Sofar (Sound Fixing and Range) in which sensitive shore listening stations picked up the explosion of a signal bomb dropped by survivors at sea, and fixed the survivors' position by triangulation. Water-transparency tests told submarine skippers how deep they must go to escape observation by hostile aircraft.

Global strategy focused attention on the Arctic and Antarctic and the distribution and drift of ice, the greatest hazard to navigation in high latitudes. Incidentally, there is enough ice in Antarctica alone to encase the entire globe in a layer 120 feet thick!

### New Science Has Endless Possibilities

In addition to its basic peacetime contributions to navigation and geology, oceanography is saving merchant shipping millions of dollars in time and fuel by guiding ships into the currents that speed them on their way. It is telling commercial fisheries where they are likely to find their best catch. It is furnishing data on winds and currents for long-range weather forecasting. It is pointing the way to eventual exploitation of the boundless mineral wealth in sea water, and to the sea's possible value as a larder to feed a hungry world when our land resources have been depleted.

Indeed the future possibilities of the youthful science of oceanography are as all-encompassing as the oceans that men are exploring at last.

END



**MOLLY SCREW ANCHORS**  
WHERE SCREWS WON'T HOLD

**MOLLY FASTENS FIXTURES SECURELY TO WALLS, FLOORS AND CEILINGS.**

**NO SPECIAL TOOLS NEEDED**

**IT'S EASY TO INSTALL THESE FIXTURES WITH MOLLY SCREW ANCHORS**

Sinks • Soap Dishes • Fuse Boxes • Wall Clocks • Mirrors  
Stair Hand Rails • Drapery Fixtures • Electric Fan Brackets  
Bathroom Cabinets • Tool Racks • Venetian Blind Fixtures  
Kitchen Cabinets • Awnings • Towel Racks • Wall Brackets  
Shelving • Heavy Pictures • Door Chimes • Curtain Fixtures

Write For **FREE** Descriptive Folder Explaining The Many Uses For Molly In The Home.

FIXTURES NOW CAN BE REMOVED AND REPLACED AT WILL

ASK YOUR HARDWARE DEALER

**MOLLY CORPORATION Dept. 675 READING, PA.**

**FIRST... DRILL HOLE SAME SIZE AS THE MOLLY... THEN INSERT MOLLY**

**USE A SCREW DRIVER TO TURN SCREW**

**NOW MOLLY IS FULLY INSTALLED**

**NOW... PLACE FIXTURE IN POSITION. RETURN SCREW AND TIGHTEN.**

**NEXT... REMOVE THE SCREW**

# NOW! Upper Cylinder Lubrication That Resists "RED HOT" Temperatures

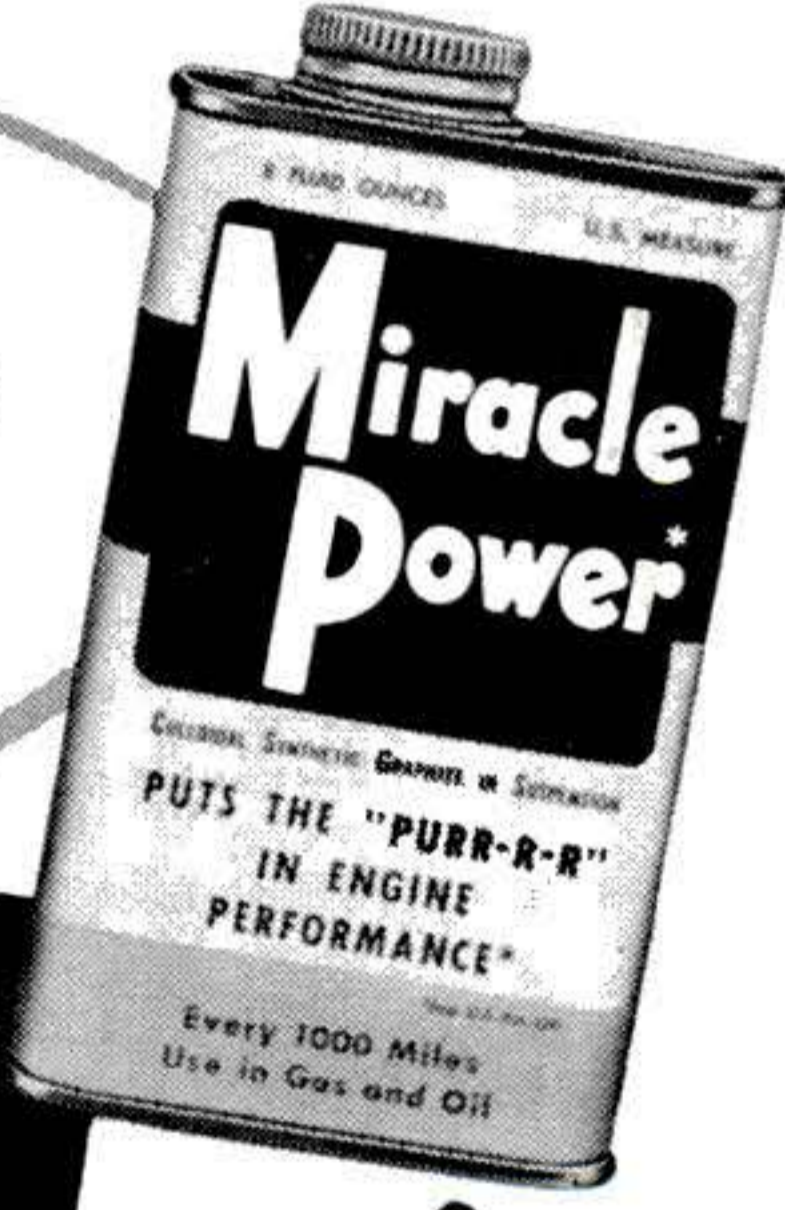

Upper cylinder areas in today's engines operate under excessive heat because combustion chamber temperatures may reach 2,500°. Since ordinary oil breaks down at 550° or less, valves, rings and other parts may operate without lubrication. Result: Excessive wear . . . loss of power . . . eventual engine failure. Miracle Power used in the gas assures upper cylinder lubrication because it deposits colloidal synthetic graphite on vital surfaces. This special graphite lubricates effectively at temperatures higher than ever found in any automotive engine.

And in your oil, Miracle Power prevents DRY STARTING damage to other engine parts. That means smoother performance . . . and more power with less gas

Try Miracle Power next time you get gas.

Miracle Power Division  
**THE AP PARTS CORPORATION**  
856 AP BUILDING, TOLEDO 1, OHIO

At better service stations, garages and car dealers, or use this coupon for introductory offer.

**THE AP PARTS CORPORATION**  
856 AP BUILDING, TOLEDO 1, OHIO

Enclosed find \$.....for which please send me *postpaid*:  
..... trial cans of Miracle Power at 75c each (1 for gas, 1 for oil)  
Please send me free literature on making my car last longer.

Name \_\_\_\_\_  
Address \_\_\_\_\_  
City \_\_\_\_\_ Zone \_\_\_\_\_ State \_\_\_\_\_

# FOR FATHER'S DAY (JUNE 15)

What father wouldn't like to get this wonderful, gift-wrapped set of three...

## UTICA adjustable wrenches



The Adjustable Wrenches with the induction hardened jaw surfaces—that give up to 10 times longer wear.

Attractive package containing the three most popular sizes—6" 8" and 10". Your dealer has them or can get them for you. Or write us giving dealer's name and address.



IT PAYS TO BUY QUALITY TOOLS  
and the world's best tools are made in U.S.A.

## INTERNATIONAL ROTARY HI-SPEED COPE-SAW DRILL-BIT

IT DRILLS IT SAWS IT REAMS



DRILL, SAW, REAM . . . metal, pipe, wood, plastic, Transite, etc. Use with any electric drill, slow drill press, lathe or milling machine. Drills own starting hole—upper part of bit is used to cut, saw or ream circles, ovals, squares or scrolls. Easy to operate. Ideal for carpenters, mechanics, electricians, plumbers, hobbyists, many others. Abrasive resistant, high speed steel. Flutes ground from solid. Will withstand severe continuous use without breaking. Resharpened at no charge. Takes place of up to \$50 in tools. 1/2" diameter, 2" cutting sections, total length 3 1/2". Also available specially designed for wood or metal and in 2 3/8" and 1 1/2" lengths. Write for details. Specify all-purpose bit. Shipped same day. Money-back guarantee. Dealer inquiries invited.

SEND CASH, CHECK OR MONEY ORDER  
Manufactured and distributed by:  
**INTERNATIONAL TWIST DRILL CORP.**  
618 Wyandotte, Rm. 692 Kansas City 6, Mo.

only  
**\$3.95**  
POST PAID

## AIRPLANE WHEEL ASSEMBLIES



These wheel assemblies are all new, and of heavy duty construction. Depending on load desired to carry, they are ideal for House Movers, Farms, Trailers, Carts, Wheelbarrows, etc.

Complete with Wheel, Tire, Tube and Bearings

Size 26:00, 10 ply tire, smooth tread, uses tapered axle size 3 in. x 2 1/2 in. 10 1/2 in. wide. Overall height 26 in. Static Load 6,300 lbs. **Weight 54 lbs., Price \$47.50 ea.**

Size 23:00, 8 ply, smooth tread. This size complete with axle. Overall height 22 in., axle width 10 in. Static Load 4,700 lbs. **Weight 70 lbs., Price \$37.50 ea.**

Size 8:00 x 4, 4 ply, smooth tread—uses straight 1 1/4 in. axle, 6 in. wide. Overall height 17 in. Static Load 900 lbs. **Weight 13 lbs., Price \$27.50 ea.**

Size 17:00, 6 ply, smooth tread. Uses tapered axle, size 2 in. x 1 3/4 in. 8 in. wide. Overall height 17 in. Static Load 2,000 lbs. **Weight 18 lbs., Price \$17.50 ea.**

Size 5:00 x 4, 6 ply, smooth tread. Uses straight 5/8 in. axle. 3 1/4 in. wide. Overall height 13 in. Static Load 1,800 lbs. **Weight 8 lbs., Price \$12.50 ea.**

Size 10 1/2 x 4, 6 ply ribbed tire. Uses straight 5/8 in. axle, 3 1/4 in. wide. Overall height 10 1/2 in. Static Load 1,200 lbs. **Weight 8 lbs., Price \$9.95 ea.**

Prices F.O.B. Chicago. Include approx. postage on orders paid for in advance. C.O.D. orders enclose 25%, balance sent C.O.D.

**U. A. S. Corp.** Dept. PS6, 5637 W. 63rd Pl. Chicago 38, Illinois

### SPECIAL OFFER—Only 10¢ 50-Page "Tools and Rules" Book

"The Tools and Rules for Precision Measuring" tells how to make accuracy a habit, shows the methods skilled mechanics use. 100 pictures plus reference tables. Send only one dime. Address Dept. PS.



Only 10¢

THE L. S. STARRETT CO. • ATHOL, MASS., U. S. A.



**LIGHTWEIGHT**  
**\$370.00**

9.5 hp. 4-cycle. 3-speed. Foot-shift. Over 70 miles per gal. Over 60 m.p.h. Write for free circular.

**MUSTANG, Dept. PS**  
635 W. Colorado, Glendale 4, Calif.



(Fed. tax paid, at factory)



**x-acto**®

**HOBBY KNIVES and TOOLS**

SEND 15¢ TO COVER POSTAGE FOR NEW ILLUSTRATED 28-pg. CATALOG  
X-ACTO CRESCENT PRODUCTS CO. INC., 440 FOURTH AVE., N. Y. 16, N. Y.

## STOP BURNING OIL

With Fisher's Compression SEAL

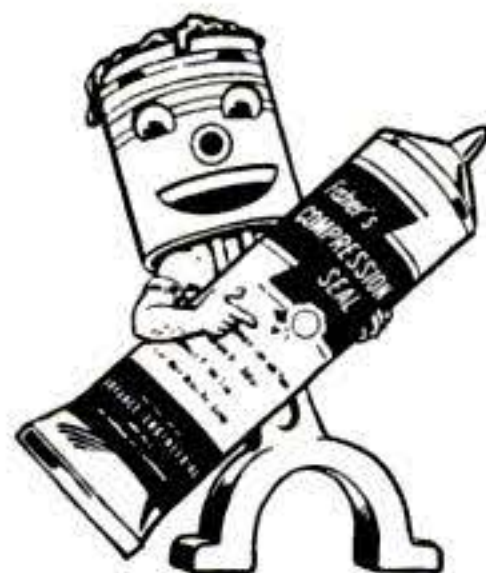

**\$3.95**  
postpaid

Why pay more when you can get Fisher's Compression SEAL—for less!

### SATISFACTION GUARANTEE

Accept no substitutes! Only Fisher's Compression SEAL gives you their exclusive Satisfaction Guarantee.

A small amount of Fisher's Compression SEAL in each cylinder bore will give you the economies of smooth, powerful (new car) performance and reduced oil consumption. \$25,000 indemnity insurance policy is your assurance it cannot harm the finest engine. Simple to apply.

Only \$3.95 postpaid. Order today. Send cash, check, or M.O. Free folder. Dealers Inquire

**ADVANCED ENGINEERING** DEPT. PS-6, BOX 7013  
LOS ANGELES 37, CALIF.

**EASY TIME PAY PLAN**

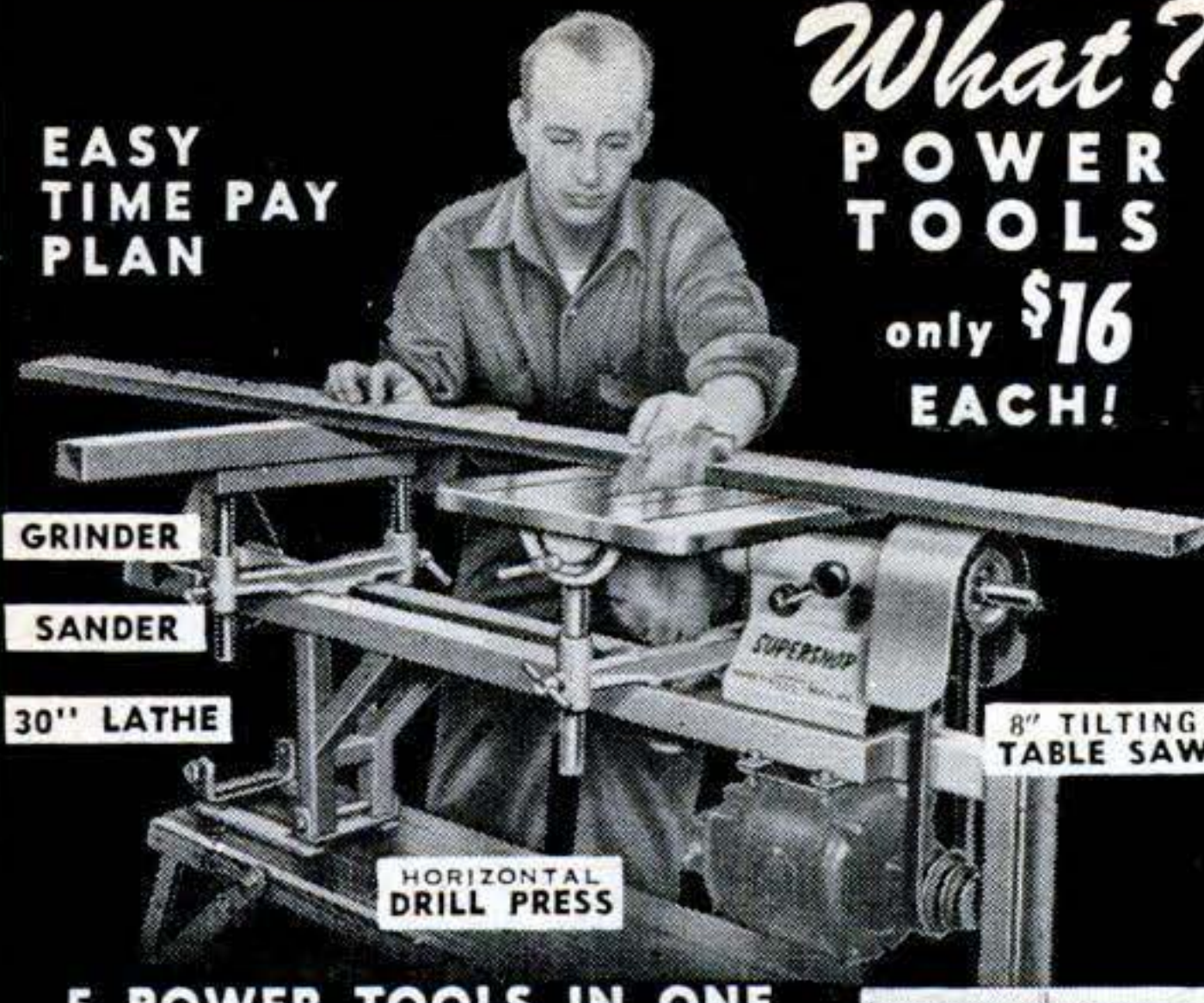

**What? POWER TOOLS only \$16 EACH!**

GRINDER  
SANDER  
30" LATHE  
HORIZONTAL DRILL PRESS  
8" TILTING TABLE SAW

**5 POWER TOOLS IN ONE**

**FACTORY TO YOU \$79.95**

**SUPERSHOP** offers you a precision-built complete power tool workshop. 100% ball bearing. RUGGED. Accurate. Big capacity. 15 day FREE trial. Money back guarantee. Mail postcard for FREE catalog. Buy on easy pay plan.

**POWER TOOLS, INC.** 236 Yates Ave. Beloit, Wisc.

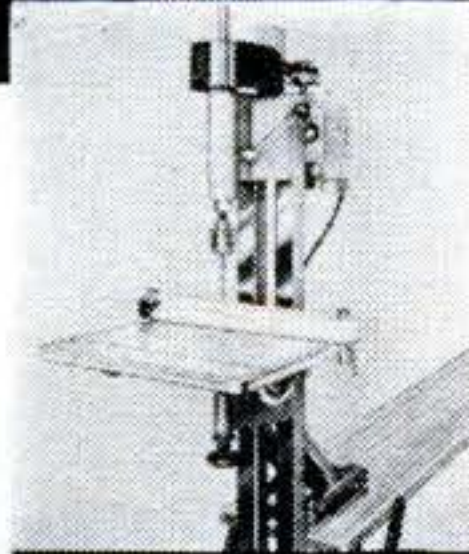

**VERTICAL DRILL PRESS**

**MAKE YOUR OWN POWER LAWN MOWER \$12.95**

**with this DRIVE CUTTER ASSEMBLY**  
Constructed for those who desire to build their own mower or to replace your old cutter assembly. Complete with 18" blade and double ball bearing drive.....  
Add 50c to cover handling & shipping.  
Send check or M. O.



**ATLAS KEEN MOWER**

229 S.W. BLVD. Dept. PS-6 KANSAS CITY, MO.



**"BEST SANDER I'VE USED IN 40 YEARS OF DECORATING"**

Follow Master Decorator Jokela's advice—get the amazing new "504" SYN-CRO — only sander with Double Arc Motion DOUBLING sanding action! Low cost. At dealers or Circular Free: Syn-cro, Corp., Dept. G-62, Oxford, Michigan

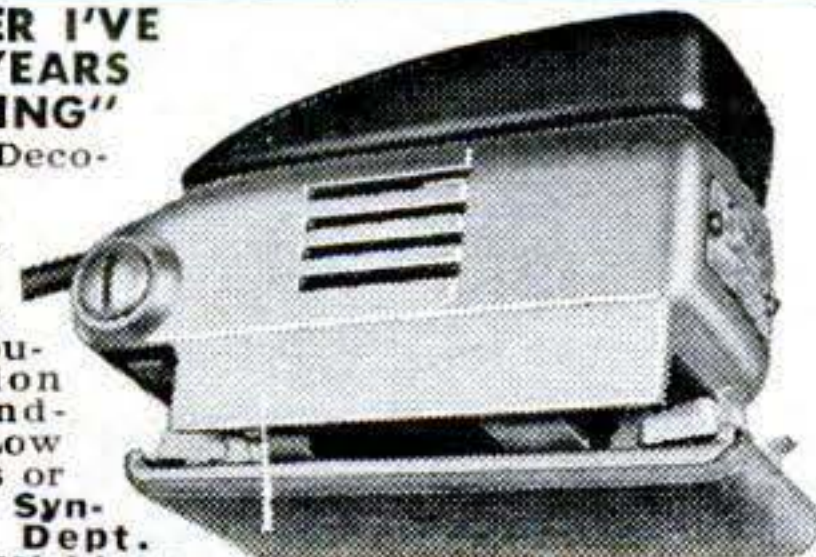



**QUALITY AT LOW COST SHOP ACCESSORIES FULLY GUARANTEED**

<p><b>Saw Blades</b> CHROME : NICKEL : MOLY STEEL 1/2-5/8-3/4" ARBOR</p> 	<p><b>FLAT GROUND</b> RIP • CROSSCUT • REGULAR OR NOVELTY COMBINATION</p> <p>6" dia. \$1.88 8" dia. \$2.39 7" dia. \$2.18 10" dia. \$3.18</p> <p><b>HOLLOW GROUND</b> MITER OR PLANER BLADES</p> <p>6" dia. \$2.75 8" dia. \$3.85 7" dia. \$3.19 10" dia. \$4.80</p>	<p>You'll Want This Book SEND FOR IT TODAY! 32 PAGES on use of saws, dados, moulding head, sanding discs OVER 100 photographic illustrations Only 50c</p> 
<p><b>SHAPER HEADS</b> FOR YOUR TABLE SAW 1/2-5/8-3/4" ARBOR Only \$4.50</p> 	<p><b>6 IN. DADO HEADS</b> CHROME : NICKEL : MOLY STEEL 1/2-5/8-3/4" ARBOR</p>  <p>Cuts 1/8 to 13/16" in steps of 1/16" Only \$9.95</p>	<p><b>8 IN. SANDING DISCS</b> FOR YOUR TABLE SAW 1/2-5/8-3/4" ARB. 1 coarse, 1 fine grit on each side Only \$4.95</p> 
<p><b>MOULDING CUTTERS</b> only \$3.85 per set CHOICE OF 38 PATTERNS</p> 	<p>2 Hollow Ground Blades 5 Inside Chippers \$9.95</p>	<p>EXTRA SANDPAPER 5 grits 80c SANDING DISC CEMENT only 40c</p>

SEND CHECK OR M. O. All prices prepaid—WRITE FOR FREE CATALOG S-6

**JAXON COMPANY • BOX 142 • GASPORT, N. Y.**

**POWER plus ACCURACY**

Use a Plumb — after your first few strokes you'll know it's engineered to strike with power and precision.

You'll feel the perfect balance—weight is centered behind the driving face, adds extra force, lessens fatigue.

It has the features you want. Special analysis steel head, held secure by a safety wedge. Heavy chamfer on striking face prevents chipping. Cone shaped pein spreads rivets evenly, without mashing them. Non-slip handle, made from tested second growth hickory.

Use a Plumb. You'll do better jobs, faster.

The black head with the red handle—exclusively PLUMB

Quality Comes FIRST  
**PLUMB**  
is FIRST in Quality

**PLUMB FILES**  
Super Fast  
.....  
Longer Lasting.



**PLUMB®**

**HAMMERS • HATCHETS • AXES • FILES**



ALL are  
COATED

- 6X 4 Oz. Pocket..... \$16.95
- 7X Pocket. All Chrome..... 19.95
- 6x30 16 oz. Economy..... 27.95
- 7x35 All round use..... 42.95
- 7x50 31 1/2 oz. Sharp, bright..... 36.00
- 7x50 Center Focus. Sale priced..... 39.50
- 8x30 17 oz. Clear, crisp..... 32.50
- 10x30 18 1/2 oz..... 39.50
- 10x50 35 oz. More Power..... 62.00
- 12x50 35 oz. Reaches out..... 65.00
- 12x50 Center Focus. 25 ozs..... 67.50

## BARGAINS

Brand New, top quality glasses. All have precision ground optics, durable light-weight bodies. Moisture and dust proofed. Achromatic!

Coated! Featherweight  
**16x50 \$69.50**  
COATED

The ultimate in a fine binocular. Tremendous power. Featherweight (weighs only 25 ounces!). Precision made in every detail. COATED providing sharper, brighter images. Individual focus. Objective lens is 50mm (2 inches) across!



## GERMAN WORLD'S LIGHTEST

- 8x30 4"x5 1/4" 11 Oz!..... \$39.50
- 7x35 5"x6" 14 Oz!..... 57.50
- 20x56 8 1/2"x6 3/4" 27 Oz!..... 99.50

Made in GERMANY, optical center of the world! COATED. *Whisper Weight!* Center focus, prismatic binoculars with individually focusing right eye piece. Follow moving objects faster, easier. Enjoy clearer, sharper, brighter images.

## SIX TELESCOPES IN ONE!

15to40  
POWER



**\$30.75**  
COATED

American made Wollensak telescope. Instant focusing at 15x, 20x, 30 and 40x, etc. Turn power tube to click—no guess work. Telescope measures 9" closed, 27" when extended. Weighs only 18 oz! Has rust proof chrome tubes, large 10mm objective lens. All 12 optic surfaces are COATED. See .22 bullet holes clearly at 300 feet. Use also for astronomical observation. \$30.75 price includes tax and fine leather case.

All binoculars bear the UNITED "Seal of Quality". Proof they are the BEST-BY-TEST and UNCONDITIONALLY GUARANTEED. 30 DAY FREE TRIAL!!

If not fully satisfied return for full refund! Cash orders rushed postpaid. On C.O.D.'s include \$2.00 deposit. Add Federal Tax. Prices on all of above include handsome genuine leather case and straps. DEALERS—WRITE FOR 24 PAGE WHOLESALE CATALOG.

### UNITED BINOCULAR CO.

9043 S. Western. United Bldg., Dept. ARF-6616. Chicago 20  
Display Sales Rooms open 9:00-3:30 Mon. thru Fri.

## BENJAMIN SUPER CO<sub>2</sub> GAS PISTOL

NEW! Different



SAFE • NON-TOXIC • HI-POWER  
ACCURATE • ECONOMICAL  
CONVENIENT • PRACTICAL

Easy to operate—Uses low cost Soda Cartridges. Shoots Cal. .177 Benjamin H-C Pellets & Darts or BB. Write Today for Illustrated Folder of All Models Benjamin Air Rifles and Benjamin Air Pistols.

**\$15.00**

Benjamin Air Rifle Co., 852 Marion St., St. Louis 4, Mo., U.S.A.

## DECORATIVE and PROTECTIVE WROUGHT IRON Railings!

No home should be without a handsome pair of railings. Made of solid steel, electrically welded. Send check or Money Order. If C.O.D. — 25% deposit required. Specify Style No. and Length Size. Trans. charge extra. Standard height size — 32". Special sizes available upon request. If installation on wood add \$3.00 per pair.

INSTALL THEM YOURSELF



LOOK — ONLY \$12.95 per pair

Length	Price per pair	Shpg. Wght.	24" length Style No. 1019
24"	\$12.95	40 lbs.	
30"	\$13.95	45 lbs.	
36"	\$14.95	47 lbs.	
42"	\$15.95	56 lbs.	
48"	\$17.95	60 lbs.	

STYLE No. 19

Length	Price	Shpg. Size	per pair	Wght.
24"	\$15.95	52 lbs.		
30"	\$16.95	58 lbs.		
36"	\$17.95	60 lbs.		
42"	\$18.95	70 lbs.		
48"	\$20.95	72 lbs.		

**APEX STEEL CO.** 294 Rutherford Ave. Charlestown 29, Mass.



## 7" Tilting Arbor Saw

One of Shopmaster's complete line of quality-built tools at the remarkably low price of **4795** Slightly lower zone 1



**SHOPMASTER, INC.**  
1214 Third St. S., Minneapolis, Minn.

## ACCENT THE GRAIN with Cabot's Stain Wax

It's easy to stain and wax in one application with Cabot's Stain Wax. Brings out natural beauty of grain. Wonderful for home projects. Available in new blond shades as well as traditional colors. Colors can be intermixed or tinted with colors in oil. WRITE TODAY for complete color card.

Samuel Cabot, Inc., 661 Oliver Bldg., Boston 9, Mass.

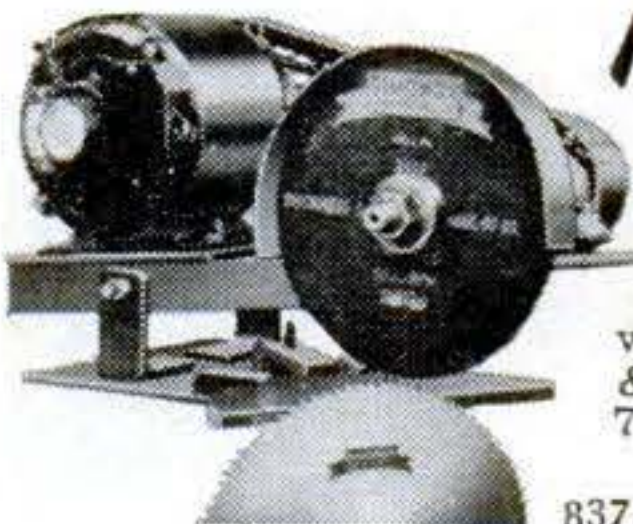

## NEW Saw Sharpener

Improved #64 Hand Gummer sharpens all types circular saws 4" to 20" diam. Ideal for saw shops. Self-Centering adjustment for quick, easy set-ups. Complete with 1/4 HP motor, 1 grinding wheel & cord. **\$79.50** FOB Portland, Wt. 70#. SEND FOR FREE LITERATURE.

**P. T. HOBBS MACHINERY**  
8375 N. Interstate Ave., PS-62, Portland 17, Ore.

**Let Us Put This NEW 1952**

## MIDWEST TELEVISION

or RADIO in Your Home on 30 DAYS TRIAL

MAMMOTH

# 20-Inch

Rectangular PICTURE

**EASY TERMS**

You be the judge! See and hear Midwest Television in your home. Be 100% satisfied or return the set. Low Factory Prices.

**FACTORY-TO-YOU**

**SEND THIS COUPON For FREE MIDWEST 1952 Catalog**

**MIDWEST RADIO & TELEVISION CORP.**  
Dept. 24P, 909 Broadway, Cincinnati 2, Ohio

NAME \_\_\_\_\_

ADDRESS \_\_\_\_\_

CITY \_\_\_\_\_ ZONE \_\_\_\_\_ STATE \_\_\_\_\_

**MAKE YOUR CAR A JOY TO DRIVE!**

GET GUARANTEED IMPROVEMENT WITH

## MOTALOY

**SAVES GAS OIL RESTORES COMPRESSION**

SEND FOR **FREE** DETAILS

Amazing new patented product. Keeps new engines new. Adds new life to old and worn engines. Proven in laboratory and on road for 2 years and 3 million miles. MOTALOY is ABSOLUTELY GUARANTEED to be harmless to any internal combustion engine, to reduce oil burning due to worn cylinders and rings, and to LAST FOR AT LEAST 50,000 MILES. Save money, save gas, save oil—save your car. For Cars, Trucks, Buses and all internal combustion engines. For FREE details — Write Now

**GARDEN STATE SALES, INC.**  
GARWOOD, NEW JERSEY



# FOR FASTER, SCRATCH-FREE SANDING USE DREMEL *Straight-Line Action* ELECTRIC SANDERS

## POPULAR GIFTS for FATHER'S DAY!

Dremel Sanders are grand gifts to give or get. Compare them with any similar products made—point-by-point, feature for feature. Then you'll see why Dremel can guarantee more for your money in finer performance and longer life. You be the judge!

Model 2000  
**\$24.50**

### MODEL 2000 FOR HEAVY DUTY WOODWORKING PROJECTS—

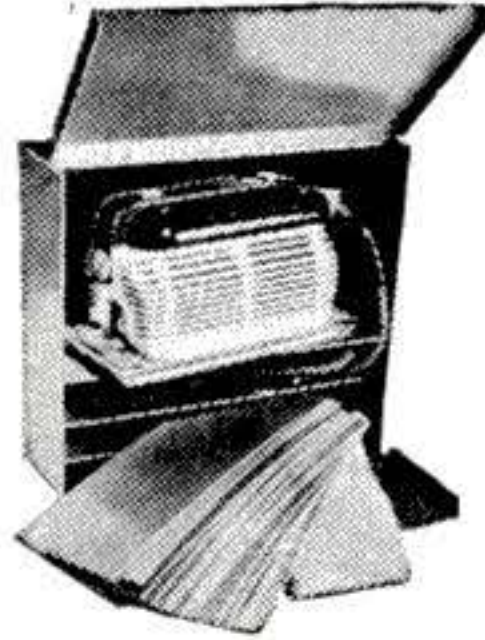

A high-speed, fast-cutting production sander for home and shop use. Its straight-line, with-the-grain action is ideal for redecorating jobs, furniture and cabinet making, boat building or refinishing. Great for building operations like woodwork, doors, stairways, dry-wall joints, etc. Also does a superb polishing job! Wt. 5 lbs.; 21 sq. in. sanding surface; over-all size 3 1/8" x 4 1/2" x 7". Finest sander value in the field and fully guaranteed!

#### BOTH MODELS FEATURE!

Only 2 moving parts:  
easy one-hand operation;  
10-sec. paper change;  
14,400 strokes per min.;  
110-120 V., 60-cycle, AC.

MODEL 2000 PRICE INCLUDES this sturdy steel storage case, 25 asst'd. abrasives, and sheepskin polish pad.



14,400  
SANDING STROKES  
PER MIN.

MODEL  
"A"  
**\$14.85**

**MODEL "A" FOR HOBBIES, REFINISHING, REDECORATING**—Dremel's lighter capacity, excellent all-purpose sander for home maintenance, unfinished furniture, hobby projects, etc. Wonderful wax polisher. A soothing massager! Only 2 1/2 lbs. with 12" sanding surface.

Price includes 6 sandpapers, 1 sheepskin, 1 felt pad.

### ONLY STRAIGHT-LINE ACTION SANDS WITH THE GRAIN

Ask any professional woodworker about sanding action. He will tell you that only straight-line, with-the-grain sanding can produce a flawless finish. Follow his advice—insist on Dremel.

#### BEFORE YOU BUY ANY SANDER . . . COMPARE!



**WHERE TO BUY**—If dealer doesn't carry, remit in full for post-paid shipment. Or send only \$2 now, pay postman balance plus postage and C.O.D. fee. *Five-day trial, money-back guarantee!*  
**DREMEL MFG. CO. Dept. 122-F Racine, Wis.**

## Tighten Loose Handles TO STAY



Use the "repairman's standby"—Smooth-On No. 1 Iron Cement — to anchor loose tool and cutlery handles, knobs, pulls, casters, clothes-hooks, bolts, screws, etc. You apply it like putty—no heat required. It hardens like metal. And because Smooth-On expands slightly as it sets, your repairs *stay tight*. Buy Smooth-On No. 1 in 1 3/4-oz., 7-oz. or 1-lb. and larger sizes at your hardware store. If they haven't it, write us.

### FREE Repair Ideas

40 pages of time-saving, money-saving ways to stop leaks, seal cracks, tighten loose parts. 170 illustrations. Clear, simple directions. Send now.

SMOOTH-ON MFG. CO., Dept. 58F,  
570 Communipaw Ave., Jersey City 4, N. J.

Do it with

# SMOOTH-ON

THE IRON REPAIR CEMENT OF MANY USES





Send for this  
**BIG NEW**  
*Hunt's*  
**WOODWORKERS**  
**CATALOG NO. 19**

**ONLY 15c**

**NEW LOW PRICES**

Offers greatest selection of fine domestic and imported woods—and hundreds of woodworkers items at bargain prices!

You'll save time and money with this big, new catalog. Contains everything wood craftsman needs. Shows 32 rare and fancy woods in color...43 veneer designs...275 scroll patterns...multicolor inlays, overlays, bandings...all kinds of tools, machinery, cabinet hardware, ornaments, mouldings...and pages of valuable tips, ideas, information, instruction. Send for your copy NOW. Only 15c—refundable on your first order.

- 144 PAGES
- QUICK DELIVERY
- on maple, poplar, oak, mahogany, red cedar, cherry, walnut, and many others—
- all properly seasoned and kiln dried.

**MAIL THIS COUPON—TODAY!**

**CRAFTSMAN WOOD SERVICE CO.**  
2729 S. Mary St., Dept. B6  
Chicago 8, Illinois

Send me the big, new, money-saving Catalog No. 19. Enclosed is 15c—refundable on my first order.

Name \_\_\_\_\_  
Address \_\_\_\_\_  
City \_\_\_\_\_ Zone \_\_\_\_\_ State \_\_\_\_\_

best  
white tape  
made

ONLY  
**98¢**\*



The new "Evans White-Tape" has everything you'll find in tapes costing over \$1.50—plus.

- snow-white blade with bold, legible, jet-black numerals and graduations. Graduated in 32nds for first 6 inches.
- sturdy die-cast case heavily chrome-plated, calibrated for quick reading inside and outside measurements.
- blade 1/2" wide made of finest high carbon steel—tempered—Bonderized—enamelled—baked.
- blade replaceable in seconds—without tools—without even opening case. And Evans replacement blades cost far less.
- every "Evans White-Tape" is unconditionally guaranteed.
- exclusive Evans automatic brake gives smoother push-pull action with absolutely no "creeping" of tape into case.
- underside is white, too. Mark with ordinary pencil, remove mark with flick of thumb.
- unheard-of low price\*: 10-ft. \$1.49; 8-ft. \$1.19; 6-ft. 98¢. Prices higher in far west and Canada.

**Evans & CO** Elizabeth, N. J., Montreal, Que. © 7429  
Makers of Evans 6 ft. Folding Rule and Folding Yardstick

Sold only through retailers.

NOW—  
**Fixin' is Fun!**



MAKES ME AN  
EXPERT FIXER

Model  
No. 10-W  
\$2.60

**WISE-GRIP  
WRENCH**

**LOCKS to the work  
with TON-GRIP**

Remains locked with hand removed

All those fixin' jobs can be FUN—easily, quickly done with a Vise-Grip, the tool that Makes You Handy! Locks to the work. Can't slip. Clamps, turns, twists, pulls, cuts. Actually pipe-wrench, super-pliers, end-wrench, locking-wrench, toggle-press, vise—all in one! The one tool you'll use . . . Use . . . USE!

Favorite of mechanics, everywhere! 7" and 10", with or without cutter. Get yours today, plus an extra for your car tool-kit.

Only \$1.85 to \$2.60 at your dealer.

**PETERSEN MFG. CO.,** Dept. M-6, DeWitt, Nebr.

248 POPULAR SCIENCE

U. S. Patents  
No. 2,351,906  
No. 2,461,872

**Save Fingers**  
with

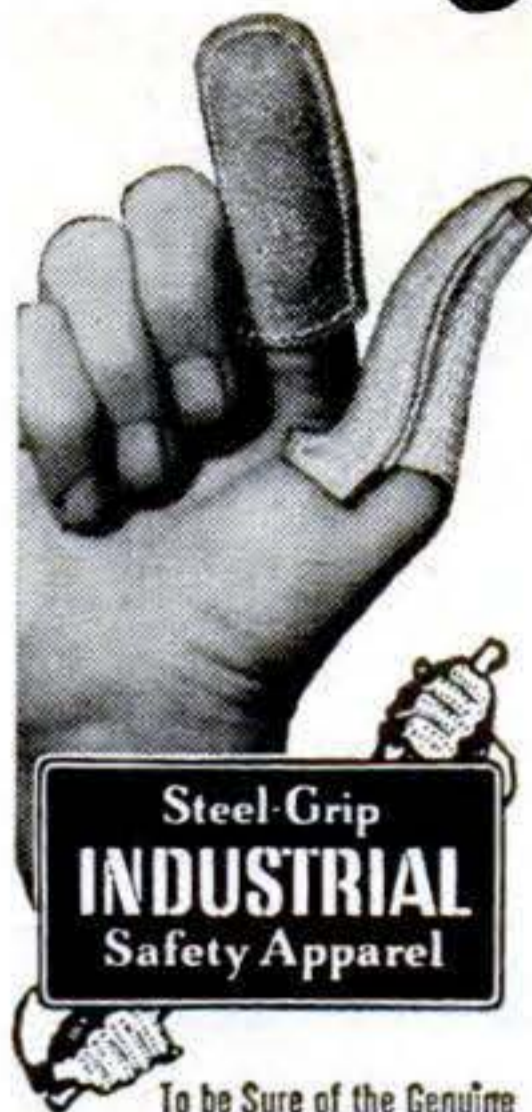

Steel-Grip  
**INDUSTRIAL  
Safety Apparel**

To be Sure of the Genuine  
Demand This Trade Mark

**Steel-Grip Finger Guards**  
Lower Your Hand Protection Cost  
Hundreds of factories save time and injuries by protecting workers with Steel-Grip Open End Finger Guards. For handling rough, sharp particles, buffing, grinding, sanding, punch press work, and hundreds of other jobs. Protect fingers or thumbs, front or back, from cuts, abrasions or blisters. Various designs in leathers and other materials; elastic web back for snug, cool, comfortable fit. Sizes for men and women. Send 10¢ for sample. Catalog of Safety Apparel Free.

**INDUSTRIAL GLOVES COMPANY**  
A Corporation

1420 Garfield St., Danville, Ill.  
(In Canada, Safety Supply Co., Toronto)

**FAMOUS INDUSTRIAL SAFEGUARDS SINCE 1910**

**Extra big disc sander**

COMPARE size, quality, features! 5-in-1 SHOPSMITH has 12" disc, large tilting table, miter gauge, rip fence. Converts to saw, lathe, vertical and horizontal drill. Write for FREE catalog.

**SHOPSMITH, Dept. 183-A**  
12819 Coit Rd., Cleveland 8, O.



**HOBBYISTS! SHOPMEN! Special** ONLY \$54.50

**PALMGREN "HOBB-E" Rotary, Index, Milling Table**

Ideal for Model Parts or Shop Work  
Mill-Grind-Drill-Index-Rout curved or straight-Rabbit and Mortise on drill press or lathe. 8" Table, 4" Cross Feed, 360° Rotation, Accurately Graduated. Bolts to table. Order NOW! SAVE \$100. Only \$54.50. Less Rotary Feed \$43.75. Write for "HOBB-E" Tool Circular.  
**CHICAGO TOOL and ENGINEERING CO.**  
8396 South Chicago Ave. Chicago 17, Ill.



Make Money  
SELLING  
Eshelman  
TRACTORS  
and DOING  
GARDEN  
WORK

SNOW PLOW  
PLOWS  
CULTIVATES  
HARROWS  
HAULS  
SPRAYS  
SAWS  
DOZER  
MOWS  
CUTS  
ROLLS  
TILLS  
RAKES

**ESHELMAN**

Low as  
\$95  
PLUS  
TOOLS

FOR BETTER  
LAWNS  
and GARDENS  
also POWER MOWERS  
and RIDING TRACTORS  
Women can operate it!

Also Power Re-verse Free Catalog.  
Write ESHELMAN,  
Dept. 290,  
119 Light St.,  
Balto. 2, Md.

WANT TO  
**SAVE GAS?** 1/2 MILLION  
NOW USE GANES

AMAZING  
**GANE  
NEEDLE** | TRY ONE **FREE**  
IN YOUR CAR!  
**TRY BEFORE YOU BUY!**

MANY GANE NEEDLE USERS REPORT UP to 25% more mileage, faster pickup, easier starting and smoother idling.

**NOW TEST A GANE NEEDLE IN YOUR CAR** for ten days, then compare your mileage and performance. If satisfied, send \$1.50 per needle (8 cyl. cars take 2). If not satisfied, just return it—fair enough? Since authorities differ on its merits and some users report no improvement, TRY BEFORE YOU BUY! (Gane Needle replaces idling adjustment screw in carburetors—easily installed in a few minutes.)

**WRITE TODAY. ENCLOSE NO MONEY. PAY POSTMAN NOTHING.** Just send us your name, address, and make and year of car.  
**NATIONAL AUTOMOTIVE RETAIL CORP., Dept. H-6**  
350 W. Washington Blvd. Venice, California

**Auto Economy Manual**  
Tells how to save gas, tires, brakes, etc. Also introduces many new economy products. (Sent absolutely free to all who try Gane Needles.)

# AIRBORNE SALES ♦ WAR SURPLUS AND OTHER BARGAINS ♦ SAVE UP TO 90%

## 10 LBS. ASSORTED MIX



A must for the hobbyist, machine shop or farm. Aircraft quality assorted nuts, bolts and washers. ALL NEW. Approx. value \$20. so how can you possibly go wrong at the Airborne price of \$2.75.



## MICROSWITCH

Type Z—2" x 1". Used open or closed. For automatic contacting . . . light, sound, model train systems, chimes, etc. NEW! 5 for \$2. Aluminum Spring Actuator to fit above Microswitch. . . . 5 for \$2.

## LOW VOLTAGE CIRCUIT TESTER

Made for U. S. Ordnance Dept. to rigid specification. Portable steel hand-carrying unit is a self-contained trouble shooting device for making a complete & rapid check of the generator battery circuit, incl. any circuit & voltage regulators. Battery voltage, regulators, cut-out settings and generator performance easily determined. Terrific testing unit for garages, mechanics, truck fleet owners, boat and marine mechanics. Can be used on any 6 or 12 volt system. Approx. Govt. cost \$175. NEW, complete with instruction book, only \$32.50. Shpg. wt. 20 lbs.



## MICROMETERS

Chrome plated, precision engineered, carefully tooled to give long life. All new 0.1" capacity—\$2.25 ea 1.2" capacity—\$3.50.



## "HELIOS" ORIGINAL TOOLMAKERS VERNIER CALIPERS



ULTRA PRECISION—Imported for the really critical mechanic who must have the best. Recommended & used by experimental & research machinists at Lockheed, Douglas, Bendix, GM, RCA, GE. ALL NEW. All with 1/1000" and 1/128" verniers . . . decimal equivalents

in 8th, 32nd and 64th . . . graduation divisions engraved . . . extra heavy rule, hand-fitted sliding head, no side play . . . Rockwell C. 60 lapped measuring surfaces . . . Pliofilm carrying case.  
No. 50E—inside, outside & depth measurements, length of graduation 6", handy thumb-operated slide lock, a \$37.50 value—SAVE 66%—only \$12.95.  
No. 65—inside & outside measurements, with points, measuring range 8", a \$47.50 value for just \$14.95.  
No. 65B—with 12" measuring range for \$16.95.  
German-made Mauser Design Caliper for the production machinist, 0—6" in thousandths, just \$10.95 incl. leather case. Unbelievably low prices due to lower import duty. Money back guarantee!

## MAGNETIC BASE INDICATOR HOLDER

For all types of dial indicators with guaranteed lifetime ALNICO magnets. V-slotted base has a 45 to 50 lbs. pull, permits immediate application without clamps or special attachments and mountings can be made on cylindrical surfaces. For machinists, tool-makers and inspectors. Base 3 1/2" long by 1 1/8" wide. NEW. . . . \$3.50 ea.

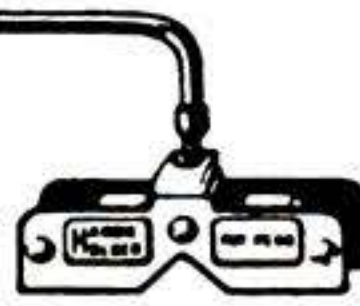

## BRAND NEW PUMP AND MOTOR

Pump has 1" connections, built-in relief valve, adjustable up to 1500 lbs. Max. capacity 6 GPM. 1 1/2 H.P., 24-volt motor. 4000 RPM. Can be used on 12 or 36 volts. Govt. cost approx. \$350—our price—NEW—\$9.75.



## ALL NEW HIGH SPEED DRILLS

Fractional & numbered. Nationally known brand. Set of 30, assorted sizes, an \$18 value for only \$3.50 complete.  
STRAIGHT SHANK DRILLS—10 different sizes High Speed Straight Shank Jobber length drills. 1/4" to 1/2" (shank same diameter as drill). Here's a \$25 value you can have for \$3.50.  
WIRE GAUGE DRILLS—Between 45 and 60. Highest quality steel. You'll recognize the brand. Hard to get sizes valued at \$7.50. Airborne gives you a set of 12 for just \$1.50  
Set from 1/4" to 33/64". Five sizes with 1/4" shanks. You'll surely want this set for the low, low price of \$3.00.



## D. C. GENERATORS

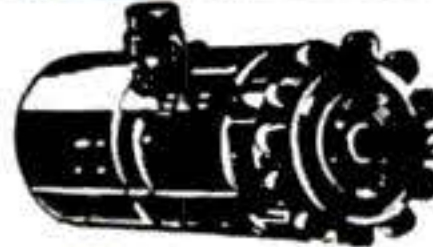

Finest aircraft quality . . . heavy duty . . . lifetime grease-sealed ball bearings. Terrific for truck and marine use, for welders, plating, D. C. Appliances, lights, etc.  
Type P-1. Mfd. by Ford, General Electric, Westinghouse & Delco-Remy. Rated 200 Amps., 28 Volts, 2500 RPM., can be "reved" up to 300 Amps. Shpg. Wt. 53 lbs. Approx. Govt. Cost \$350 . . . New to you. . . . \$21.50

Send 25c for 1952 catalog. Bargains for everyone. Check, Money Order or Cash. 25% deposit on C.O.D. orders. Prices F.O.B. Culver City, Calif., unless otherwise stated.

**AIRBORNE SALES CO., INC., DEPT. PS652**  
8501 STELLAR DR., CULVER CITY, CALIF.

## 10 DAY MONEY BACK GUARANTEE

### 300 POWER IMPORT MICROSCOPE

#### ACHROMATIC LENSES

Precision instrument! Invaluable for study in Biology, Botany, and Zoology! Acclaimed by hobbyists, students, and professors. Achromatic eyepiece and objective lenses assure clear, sharp image, free from undesirable aberrations. Delicate focusing adjustment, full 90° body tilt adjustment, adjustable plano substage mirror, solid construction throughout. Here's the value of a lifetime, at a price anyone can afford! Complete with wood carrying case. \$11.95 Postpaid.



\$11.95

Postpaid

### IMPORTED 6x15 COATED PRISM BINOCULARS

#### WITH LEATHER CASE

\$17.95 plus 20% tax Shipped postpaid

Featherlight, fits palm of hand! Outperforms others many times its price by utilizing ultra precise prisms. Coated optics offer bright, clear images. Individual micromatic ocular lenses for accurate instant focusing. Dust proof, moisture proof, all metal modern construction, gleaming chrome finish. All purpose instrument for sport events, theater, traveling, nature study, etc. Linear field of view 438 ft. at 1000 yds. Complete with leather, velvet lined, zipper case. \$17.95 plus 20% tax. Shipped postpaid.

NOTE: 10 day money back guarantee on all items. Send check, cash or M.O. Illinois residents add 2% state tax. 1/3 deposit on C.O.D. orders!

### Sub-Miniature CAMERA \$3

Takes Needle Sharp Shots Unique! Vest pocket size! Always handy for unexpected prize winning shots! Fine 20mm f/4.5 lens; shutter settings 1/25 sec. and B.; uses special daylight loading rolls. 10 exposures, 14x14mm. Built-in eye level finder, leather over metal construction, wt. 83 gr. Yours, with roll of film Free of extra cost. \$3.00 P.Pd.



### Precision Engineered 20X TELESCOPE \$9.95

Would sell in stores for 3 times our price! Optically ground, coated achromatic lenses give you 400X the area magnification. All metal construction resistant to rust and salt spray. Extends to 15 1/2". telescopes to 6 3/4" pocket size. A necessity for boat owners, ideally suited for astronomical studies, hunting, observing races, sporting events. \$9.95 Postpaid.

### 40X POCKET MICROSCOPE \$3.95

Compact, clips into pocket, always handy. Examine insects, minerals, gems, etchings, stamps, anything—anytime! Fine 4 lens compound optical system. Comes ready to use, always in focus for pin point sharpness, no adjustments necessary. \$3.95 P.Pd.



## The easy way to paint!

# Speedy Sprayer



Favorite of home owners and craftsmen for 20 years! SPEEDY SPRAYER gives your work that professional paint finish everyone admires. Sprays paint, enamel, varnish, lacquer, etc. . . . 4 to 7 times faster than hand brushing! Lightweight, portable, uses any 1/4 H.P. motor. Improved diaphragm principle assures clean, oil-free air. You'll find dozens of time and money saving uses for SPEEDY SPRAYER, including spraying insecticides 2-4-D and DDT. Complete outfit, without motor, only \$32.50.

At leading hardware, lumber, and auto supply dealers. FREE—write for handy booklet "How to Spray."

**W. R. BROWN CORPORATION**

2637 N. Normandy Ave. • Chicago 39, Ill.

ONLY \$32.50 LESS MOTOR

## LEMAR SCIENTIFIC CORP.

3412 W. JACKSON BOULEVARD, CHICAGO 24, ILL.

Dept. E6

# 300-Power Import MICROSCOPE \$14.95

LABORATORY MODEL Postpaid

Triple revolving turret has 100, 200 and 300-power lenses! No frills. Just excellent optical qualities, delicate adjustment, solid construction. Its quality and price astounded biology instructors. A lifetime bargain for students, schools, labs, research, amateurs. Anyone can now own one! (Performance cannot be duplicated for \$75.00)

**FEATURES** Fine micro adjustment, adjustable plano substage mirror. Dovetail hardwood case included free. If you are not amazed at its quality, send it back in 10 days. Your money refunded immediately. Send check, cash or M.O. for \$14.95 ppd. (Send \$5.00 deposit for C.O.D.'s) Free catalog. Money back guarantee.



## Navy Type Mark XX 20 POWER TELESCOPE \$9.95

\$30 value. Fine optically ground achromatic lenses, fully coated. Same power as standard artillery observers spotting scope. Precision all metal construction. Extends to 15 1/4 inches. Rust and salt-spray resistant. A valuable ship and boat owner's possession now at a price everyone can afford! Shipped in fitted hardwood case. Postpaid. \$9.95.

**Professional dissecting kit for microscopic slide work in Biology, Botany, Zoology** Equipment in this kit worth \$15. Ten pieces in fitted hardwood case. Professional instruments of surgical steel. For universities, doctors, students. Postpaid. **\$4.95**



## 20, 40, 60 Power Pocket MICROSCOPE

Select whichever power you want, then focus to pinpoint sharpness with spiral ring. Finest optics, amazing versatility. A compact new precision instrument for field study. Postpaid. **\$4.95**

Money-back 10-day guarantee on all items. Send check, cash or M.O. Free catalog on request or included with order. Calif. residents add 3% state tax.



AKRON 4400 SUNSET BLVD. LOS ANGELES 27, CALIF. OPTICAL DEPT. 6-5

# A WHOLE WORKSHOP IN ONE KIT!

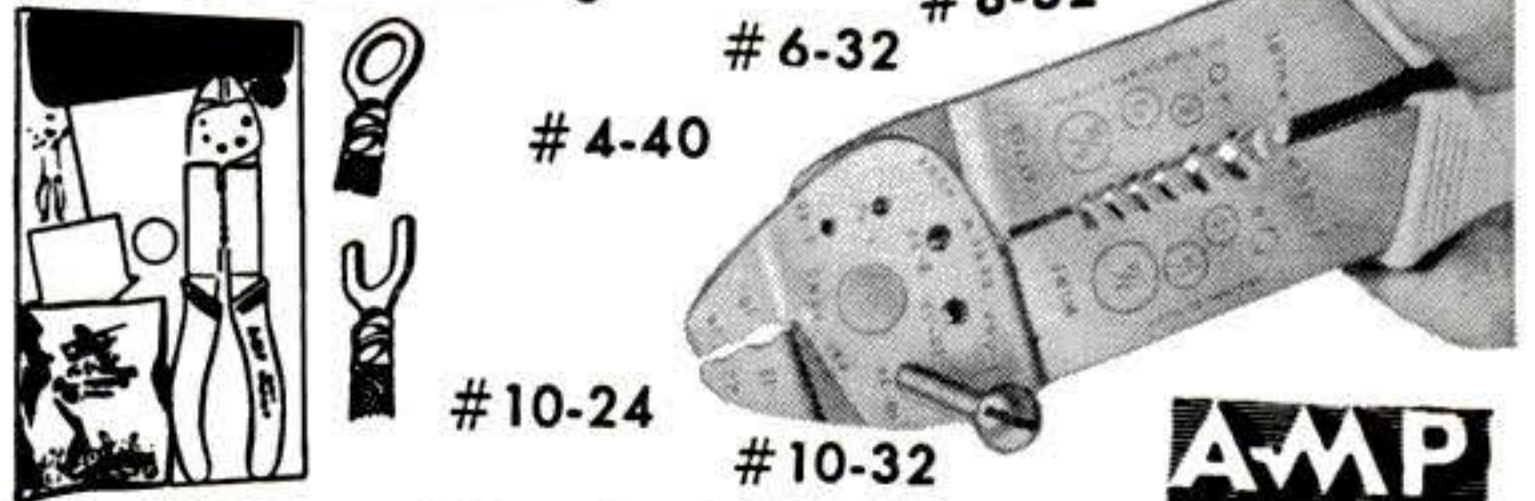

Order this unusual kit today! Gives you 5 tools in one that would cost from 3 to 5 times the price if bought separately. Multi-purpose tool shears 5 popular bolt sizes—no fuss—no burrs to file! Use it to cut wire, strip wire, and crimp solderless termi-

nals. A supply of bolts, nuts, washers, and terminals included. Useful for hundreds of "handy man" jobs in home or workshop.

All for only  
**\$4.95**

**AMP  
HANDY  
DUTCHMAN**

AIRCRAFT-MARINE PRODUCTS INC.  
Dept. H.L. • 2100 Paxton St., Harrisburg, Pa.

# Build your own JET ENGINE!

Order these plans today  
1. JET PROPELLED BICYCLE. Assemble your own. Photo and instructions \$1.00.  
2. HOW TO MAKE EXPERIMENTAL JET ENGINES. Seven sheets drawings with information and instructions \$2.95.  
3. BOTH OF ABOVE in one order \$3.75. SEND NO MONEY. Order both at once \$3.75 C.O.D. in USA plus c.o.d. postage. Send check or Money Order and we pay postage. Get other information too. Rush Order.

J. HOUSTON MAUPIN, Dept. 66, Tipp City, Ohio



Ask Your Hardware Store for  
**FULLER'S  
Unbreakable Amber Handle  
SCREW DRIVERS**

America's most popular line of moderately priced screw drivers! Wide range of sizes. Fuller Tool Co., Inc., 3522 Webster Ave., N.Y. 67 World's largest makers of Amber-Handle Tools Export Sales Dept., John H. Graham Co., 105 Duane Street New York, U.S.A.

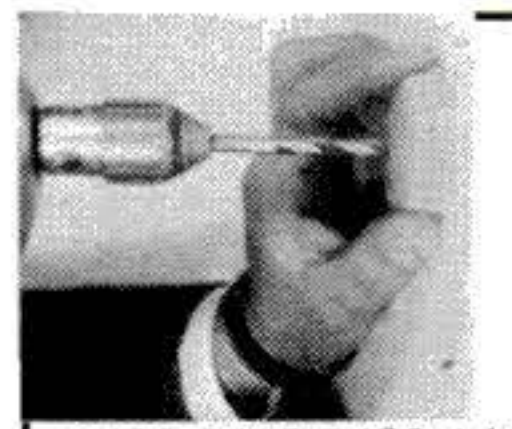

## Drill Straight Holes Into Wood With New Electric Drill Aligner

You can drill a straight, perpendicular hole with any electric hand drill using a Jedco Drill Aligner. Give your electric hand drill the precision of a drill press. Sent complete with precision bushing holder, 5 hardened steel drill bushings for 1/8-5/32-3/16-7/32-1/4 drills. Full price only \$2.95 postpaid. Money back guarantee.  
J. E. DUNNING CO. Dept. PS, 14547 S. Madison Ave., Cleveland 7, O.

# MODERN

## LAWN MOWER SHARPENER

Service departments of leading Lawn Mower manufacturers use the Modern Lawn Mower Sharpener. One lever moves lawn mower into grinding position. Gasoline and oil remain in engine while sharpening, no dismantling of wheels, roller or handle. The Modern is a precision bed knife grinder—no extra grinder to buy. Imitated but never equaled—Compare before you buy. If it isn't a Modern it can't be Modern



(Prices subject to change without notice)  
**MODERN MFG. CO.**  
160 N. Fair Oaks - Pasadena 1, Calif.

WRITE FOR FREE BOOKLET 10D  
**\$263.00**  
with motor  
F.O.B.  
PASADENA

TAKE LESS THAN 1 MINUTE TO

Keep Paint Brushes  
Like **NEW!**

Store Them Dry.  
They Stay Soft  
and Flexible  
**READY FOR  
INSTANT USE!**

# PROCESS 33 INSTANT PAINT BRUSH CLEANER

- Quickly cleans fresh paint from a paint brush or roller.
- You can paint instantly with another color—or store brush dry—it will stay soft.
- Economical—can be used again and again.
- Safe for all brushes and rollers.

Pint 59¢ Quart 98¢ Gallon \$3.25

Wherever Paint is Sold

## GET READY NOW FOR NEXT SUMMER'S DRY SPELLS

Sturdily Made—Hundreds of satisfied customers. Purchased and used by U.S. Dept. of Agriculture, U.S. Dept. of Forestry, U.S. Navy and many foreign countries. Fully Guaranteed. **LOW FACTORY PRICE, \$385.00**; less Motor F.O.B. Factory. Price includes drill, bailer and 100' cable, 200 ft. of additional length available at extra cost.

Drill your own wells for that needed water—as many as you need—outside—in the cellar—in the barn. The new improved **CONSOL Driller—1951 Model**—is equipped with a special replaceable Drill Head. It will drill through many feet of solid rock without resharpening. Simple to operate, easy to set up. Do the work yourself at small cost.



A **HEAVY DUTY MODEL** for 6" casings also available at **\$1295**, F.O.B. Factory, equipped with Gasoline Engine. Write for free information and booklet, Dept. PS



**CONSOLIDATED INDUSTRIES**  
West Cheshire, Conn.

## Wonder-Wand FOUNTAIN BRUSH WASHES CARS 'n everything

A twist of the wrist adjusts flow of water. Washes and rinses at same time. Does a car in 12 minutes. Sent postpaid.



Durostyrene bristles resist all household chemicals.

**\$4.95**

Speeds toughest washing jobs. Ideal for home, factory, service station, garage, etc. Coupling fits standard garden hose. 4 ft. non-rust, tubular handle with water control valve. Satisfaction guaranteed. DeLuxe model only \$4.95 postpaid. Send check or M.O. to Pleasant Valley Dist. Co., P.O. Box 383, Park Ridge, Ill.

## CASH IN YOUR SPARE TIME!

### BIG MONEY IN OWN BUSINESS



YOU CAN MAKE UP TO \$40 a DAY sharpening and setting circular saws for factories, builders, lumber yards—with **LIFE-TIME SECURITY YOUR OWN BUSINESS**

NEW BELSAW COMPLETE CIRCULAR SAW SHOP. Low Cost, only \$15 down, sharpens 4 to 5 saws an hour. No experience needed! Instructions furnished. Send Postcard Today for FREE BOOK. ▶ BELSAW MACHINERY CO. 4405 Field Bldg. Kansas City 2, Mo.

## BRITISH COMMANDO KNIFE



**\$3.00**

postpaid, complete with original leather sheath (for belt and boot)

Official Issue  
"FAIRBAIRN FIGHTING KNIFE"

Ideal gift for the service man. Authentic World War II weapon. Made in England. The actual knife used by British Commandos in hand-to-hand combat. Blade 7", overall 12". New with original blueing. Well-balanced for the advanced knife-thrower. Send check, cash or money order for \$3.00. For U. S. and A.P.O. or F.P.O. airmail add 80c per knife. Dealers Inquire.

**PASADENA FIREARMS CO., Dept. 28**  
972 East Colorado Street Pasadena 1, California

## How to get more mileage out of your motoring dollar

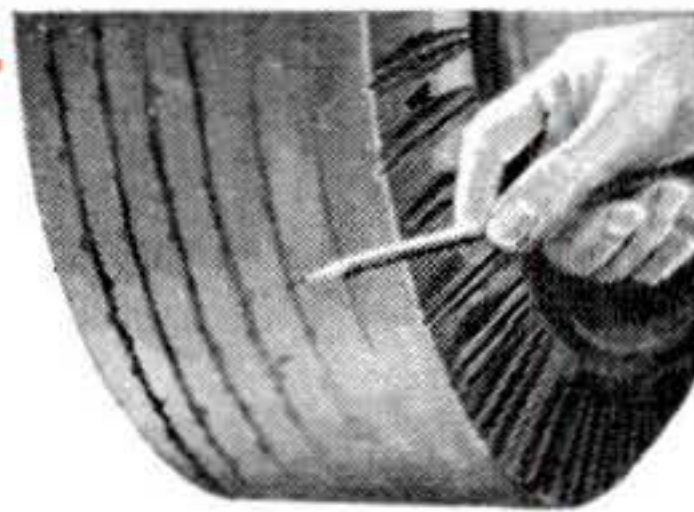

REDUCE TIRE WEAR

**Align wheels at least twice a year.**

Rough roads, shocking jolts and stops throw your car's wheels out of alignment. The result:

car may become hard to control... tires wear excessively and unevenly.

**Keep up your car's looks.** Frequent washing...

regular application of finish preservatives not only improve your car's appearance; they lengthen the life of the finish, increase your car's turn-in value. A few do's and don'ts: Keep car under cover whenever possible; never dust with dry cloth; park in the shade.



MAINTAIN CAR FINISH



FINEST OIL FILTER

**Keep a fresh Purolator\* Oil Filter Refill on the job.**

Unique accordion-pleated, plastic-impregnated element (see cut-away at left) provides up to 10 times more filtering area... traps abrasive particles of dirt and hard carbon as tiny as .000039" in

diameter out of engine's oil stream. To keep filter functioning efficiently, replace element before it becomes clogged (a good filter may collect over 2 pounds of sludge and abrasives in 5,000 miles of normal driving). A fresh Purolator Micronic\* Refill costs as little as \$1.60. Takes just a few minutes to install.

\*Reg. U.S. Pat. Off.

Check your oil filter every time you change your oil

**PurOlator**  
(ENGINEERED FOR EVERY MAKE OF CAR)  
Micronic OIL FILTER



**SHARPEN  
GARDEN  
SHEARS...**



**THIS EASY WAY**

**Crystolon® round edge slip MJS-15**

● Pruning is easy with sharp shears, and sharpening a pair of shears is easy with a CRYSTOLON slipstone. This hard, sharp abrasive stone is tapered to reach the space between blades. Its round edges make it valuable for other tools in home and shop. MJS-15 is only 95c at better hardware stores or direct.

The "KNOW-HOW" on all garden, shop and household tools is in the "HOW TO SHARPEN BOOK"—32 illustrated pages that take all the mystery out of sharpening.

For your copy, send 10c to Dept. PS-6



**BEHR-MANNING**

© Division Norton Co., Troy, N. Y.

Coated Abrasives, Sharpening Stones, Masking Tapes

**Made**

**\$900**

**IN SPARE TIME**

"I did very well last year with my Foley equipment, about 950 saws in my spare time.

About \$900 for me." Leo H. Mix, New York.

**MAKE UP TO \$3 OR \$4 AN HOUR IN SPARE TIME**

With a Foley Automatic Saw Filer you can file hand, band and circular saws better than the most expert hand filer. Cash business—no canvassing. No eyestrain, no experience needed.

**FREE BOOK—  
"MONEY MAKING FACTS"**

shows just how you can start at home in spare time, with small investment, no overhead—and develop into a full-time repair shop. Send coupon today—no salesman will call.

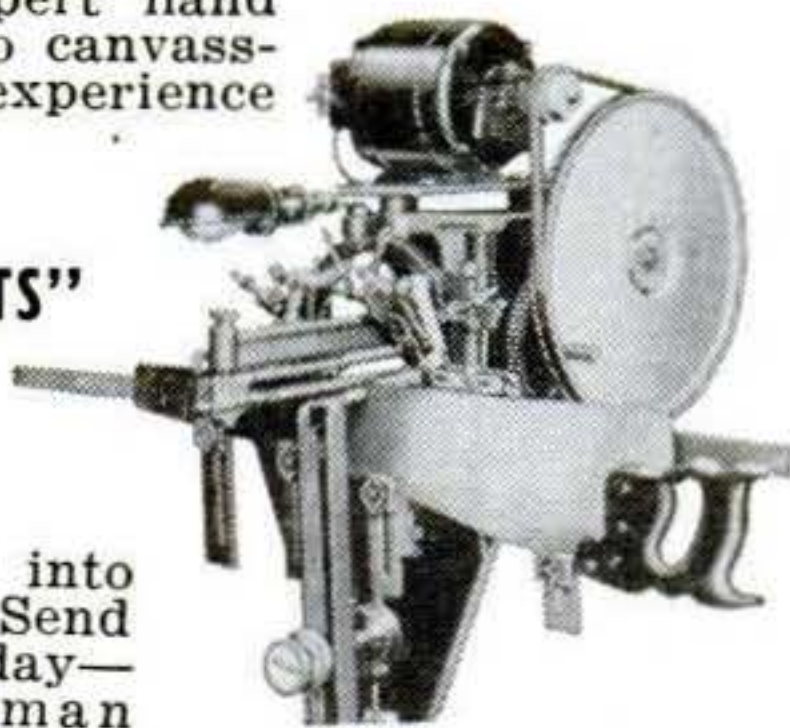

**Send Coupon for FREE BOOK**

**FOLEY MFG. CO.**  
619-2 Foley Bldg., Minneapolis 18, Minnesota  
Send FREE BOOK—"Money Making Facts."



Name.....  
Address.....



**10% MORE  
BUILT-IN POWER!**

U. S. Testing Laboratory report proves Burgess Flashlight Batteries contain more active ingredients than two other leading brands. Selected best quality materials guarantee longer-lasting bright light. Buy BURGESS at better dealers everywhere. Burgess Battery Company, Freeport, Illinois—Niagara Falls, Canada.

**SEALED IN  
STEEL  
and Plastic**



**BURGESS FLASHLIGHT BATTERIES**

**DRAINS Cellars, Laundry Tubs;  
CIRCULATES Oil; IRRIGATES Gardens**

Original "Type P" Pump has 2400 GPH capacity. 360 GPH 75' high, or 1500 GPH from 25' well. Use any 1/8 to 1/2 HP motor. DOES NOT CLOG. 1" intake; 3/4" outlet.

Only \$6.95 postpaid if cash with order (West of Mississippi, add 50c.) **\$6.95** Motor coupling included.

LABAWCO PUMPS, BELLE MEAD 3, N. J.



**VARIABLE SPEED HYDRAULIC POWER TRANSMISSION**



It has Infinite Speeds 0 to 550 Reverse Automatic Overload Protection; Adjustable Torque up to 180 inch pounds. 5/8" Input and Output Shafts. It will handle 1/4 to 1 1/2 H.P. Motor. Case measures 7 1/2" long 7" high 6 1/2" wide. VALUE OVER \$300. Shipping Wt. 25#. On C.O.D. Orders we require a 10% Deposit. **only \$54.50** Fob. Chicago

DIRZIUS MACHINE SHOP "O" 1423-25 So. 52nd Ave., Cicero 50, Ill.

**100 POWER...**

**Telescope Lens Kit COMPLETE ONLY \$3.00**

**NEW 3 IN 1 VALUE!** Build a 45X and 100X Astronomical telescope! Converts to 45X Terrestrial telescope! Explore the wonders of the sky. View distant objects on earth. Kit consists of 47mm dia. 50 1/2" focal length ground and polished objective lens, 100X eyepiece lens, 45X eyepiece lens, easy building instructions. Mounting and tripod not included. easily made. Money Back Guarantee.

LEMAR SCIENTIFIC CORP., Dept. E-66, 3412 W. Jackson Blvd., Chicago 24

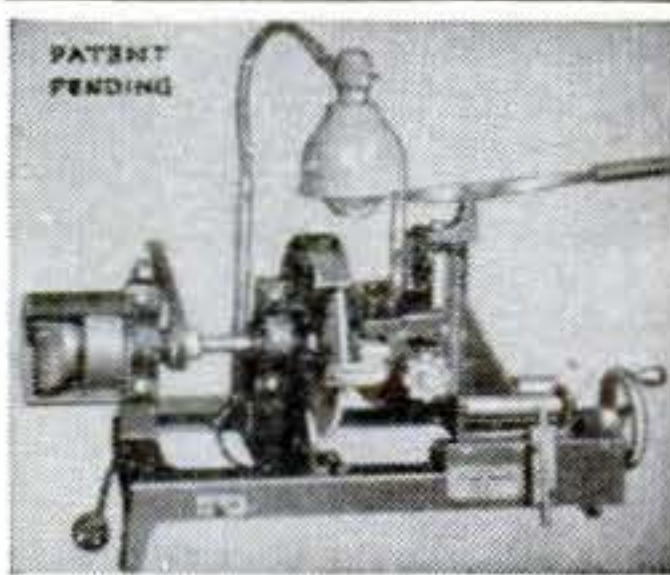

**Start a NEW BUSINESS!**

or Add to your present Repair Business

**SHARPEN DULL PIPE WRENCHES**

**PIPE TAPS & DIES  
"GUM" CIRCULAR SAWS**

Write for Information

**J. C. MOORE INDUSTRIES**

BOX S 276, Fredonia, Pa.

**New POWER MOWER**

**FREE** Building Instructions Write For Them

Amazing invention makes whirl-blade mower pull and steer itself as well as cut grass and weeds. Convert your mower or build a complete mower with screw-driver & pliers. Send name and address on a Postcard.

**PULLS  
ITSELF,  
STEERS  
ITSELF**

Convert Your Mower Or Build A New One

T & H Mfg. Co., Dept. 160, 811 E. 31 St., Kansas City, Mo.



Spindle—Platform—Wheel—Fork—Handles—Driving & Steering Parts  
All parts available—Kit or separately.

## ELECTRIC MOTOR BARGAINS!

**1/2 HP 1750 or 1975 RPM 3450 RPM 3900**  
**1 1/2 HP 3450 RPM 4750 2HP 3450 RPM 6500**

**Every Motor Fully Guaranteed**

All prices F.O.B. Heavy Duty, Repulsion Induction and Capacitor Types. 110-220 Volts, 60-cycle, Single-phase. Standard Makes (G. E., Wagner, Leland, Westinghouse, etc.). Rush your order **TODAY**—large stock of motors—1 & 3 phase. 32-v. direct current bargains also.

**ROBERTS ELECTRIC CO., 849 W. Grand, Dept. 9, Chicago**



### Quantity Purchase! Save Over Half!

## 16-INCH ELECTRIC FAN

WITH FULL 2-YEAR GUARANTEE

Buy at less than wholesale . . . and beat the heat this summer. This gleaming, modern beauty with large 16-inch blade span will air-condition homes, shops, offices, hotels, churches, stores, etc. Extremely quiet, powerful motor costs less than a penny a day to operate. Gleaming 18" guard and best grade Torrington "Varifled" blade. Complete with 6 ft. cord and plug with convenient switch in the line. 110-volt, 60-cycle A.C. Base and

**\$19.75**

Post-paid \$1.00 Additional West of Rockies

column are handsomely finished in Black Crackle or Chromium. Unit stands 25" overall. Adjustable head can be tilted in any position. Shipped, knocked down to save shipping costs. Assemble in five minutes with screw driver and pliers. Weight 18 lbs. Satisfaction Guaranteed. Order NOW—this price can't be equalled.

Dealers wanted . . . write for quantity discounts.

**ROBERTS ELECTRIC CO., 849 W. Grand, Dept. 11, Chicago**

## NEW 1952 KING MIDGET AUTO

**WORLD'S LOWEST PRICED 2 PASSENGER CAR.** Drive it for 75c per week. Amazing performance. Surprising comfort. All steel construction. Full accessories, top and heater. Ready to run or assemble it with our bolt together parts. Rider agents wanted, earn your car Free. Send 25c for detailed literature or \$1 (refunded first order) for actual assembly book and service manual filled with photos, drawings, specifications, etc.

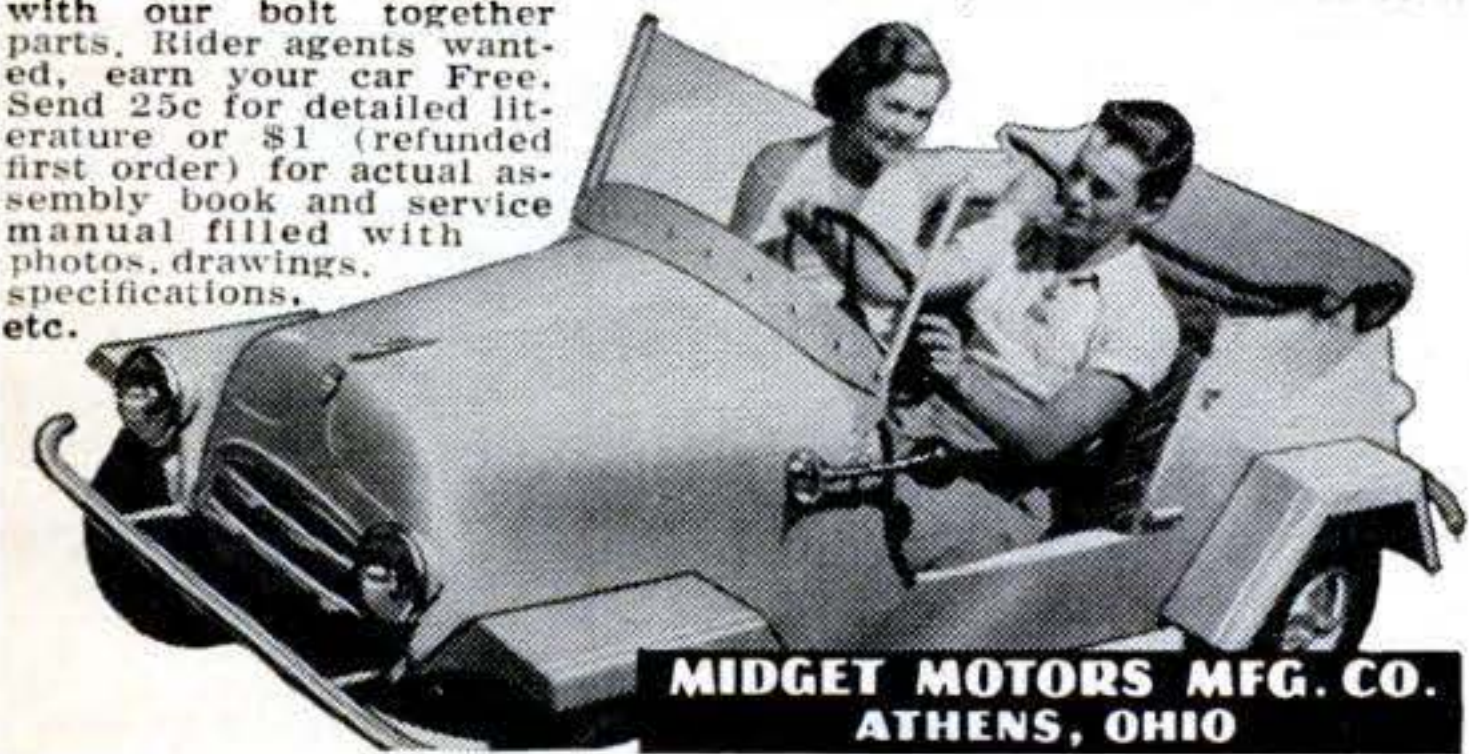

**MIDGET MOTORS MFG. CO. ATHENS, OHIO**



## 1952 EDITION

It's New! It's Different! Get world's largest Auto Accessory & Parts Catalog and save money. Over 50,000 items, including Hollywood Accessories, Hi-Speed Equipment, Rebuilt Engines, all parts & accessories for all cars & trucks. We have that Hard-To-Get part! Jam packed with bargains. Completely illustrated. (100 pages) Send 25c (refundable).

**J. C. WHITNEY,**

**1917-F Archer,**

**Chicago 16**

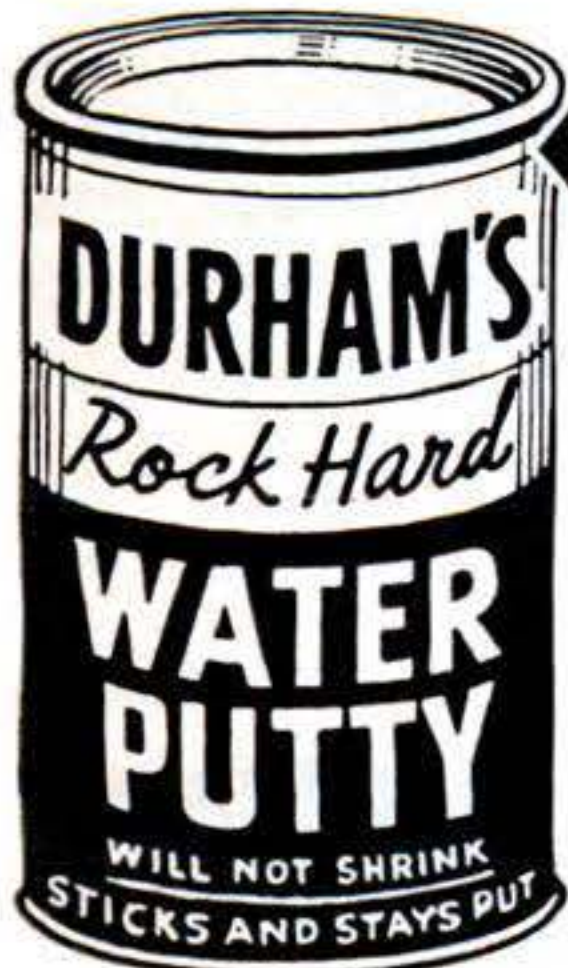

**The Modern PLASTIC for lasting Home Repairs**

**PERMANENTLY** mends cracks or holes in wood, tile, stone or plaster. Sticks and stays put—Does not chip, shrink or fall out. Easy to use. Economical. Mold it, chisel it, polish or paint it. If unobtainable from your lumber, paint or hardware dealer, the big 4-lb. can will be sent you post-paid (in U.S.) for only \$1.25. Full money-back guarantee. order now.

**DONALD DURHAM CO.**  
 Box 804-P, Des Moines, Iowa

## BIG VALUES IN ALLIED'S NEW TV-RADIO SUPPLEMENT

**FREE SEND FOR IT**

### "SKY-ROVER" PORTABLE KIT

Complete with Carrying Case

Build this powerful 3-way super-het portable for AC, DC, or battery operation. Covers 535-1650 kc AM broadcast band; has built-in antenna, PM speaker, automatic volume control, beautiful carrying case. Easy to assemble from 8-page illustrated manual. High-quality kit includes all parts, tubes and case (less batteries). Shpg. wt., 6 lbs. **83-276. Only . . . . . \$17.95**  
**80-596. Battery Kit . . . . . \$ 2.11**



### WELLER SOLDERING GUN

Squeeze the trigger—you're ready to solder in 5 seconds! Double-tube electrode and long tip; with spotlight that lights up working area. Air-cooled transformer. Balanced rugged plastic housing. 100-135 watt dual-heat. Shpg. wt., 3 lbs. **46-589. Only . . \$10.73**

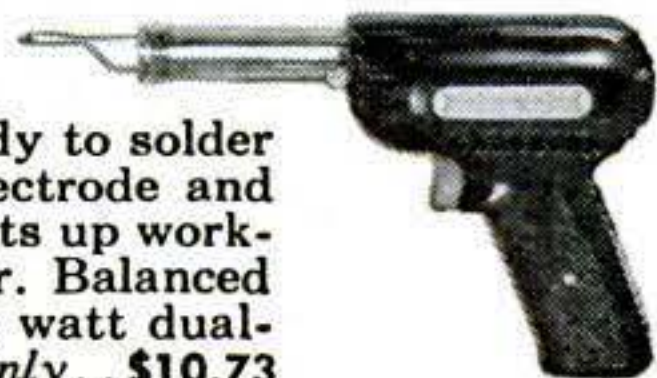

### MICRO-VOX WIRELESS MICROPHONE

Mike with built-in midget radio transmitter plays magically (without wires) through any radio within 50 feet. Easy to use for home entertainment or as small P.A. System. Provides endless amusement. Complete with built-in batteries and instructions. Shpg. wt., 3 lbs. **99-485. Only . . . . . \$5.85**



### E-Z-I TELEVISION LIGHT & CLOCK

Combination TV light and electric numeral-type clock. When placed on top of TV cabinet, helps reduce viewing eye-strain. Keeps accurate time. Walnut plastic case, 5 x 5 1/2 x 7 1/2". For 110 v., 60 cy. AC. Shpg. wt., 2 1/2 lbs. **78-328. Only . . . \$7.66**



### CHAMPION ELECTRIC SPRAY GUN

Sprays lacquer, paint, varnish, chemicals, insecticides, etc. No compressor needed—has motor right in handle—develops over 90 lb. pressure. Pistol trigger. With 25-oz. glass jar and 8-ft. cord. For 110-120 v., 60 cy. A.C. Shpg. wt., 5 lbs. **46-139. Only . . . . . \$9.57**



(All prices F.O.B. Chicago)

**HUNDREDS OF OTHER GREAT VALUES**

## ALLIED RADIO

**FREE Supplement**

**ALLIED RADIO CORP. Dept. 7-F-2**  
**833 W. Jackson Blvd., Chicago 7, Ill.**

- Send FREE ALLIED Supplement No. 130.
- Enter order for \_\_\_\_\_ \$ \_\_\_\_\_ enclosed.

Name \_\_\_\_\_

Address \_\_\_\_\_

City \_\_\_\_\_ Zone \_\_\_\_\_ State \_\_\_\_\_

MAKE  
OLD FURNITURE  
**NEW AGAIN**

**ARCHER**  
*Pol-mer-ik*

100% PURE LINSEED OIL

FREE BOOK  
Refinish, beautify, polish all woods. "101 Handy Hints." Send for today.

**ARCHER • DANIELS • MIDLAND CO.**  
603 Roanoke Building, Minneapolis 2, Minn.

# KWIKEEZE

## CLEANS HARD BRUSHES



- **SOFTENS** HARDEST brushes—usually in *minutes!*
- **CLEANS** out FRESH paint instantly! (Color changer.)
- **SAFE** for hands and bristles (hair or nylon)!

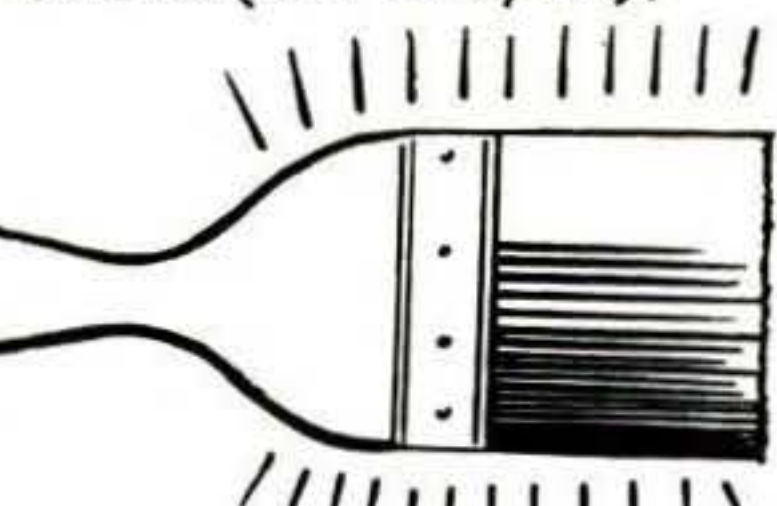

**Pint 58c ... Where You Buy Paints**  
Write for FREE Circular

Get the liquid paint brush cleaner for BOTH hard and freshly used brushes.

ANOTHER QUALITY PRODUCT BY  
**SAVOGRAN**  
25 Huntington Ave., Dept. 47, Boston 16, Mass.

FOR  
FASTER WORK  
IN HOME OR  
SHOP...

# HOLD-E-ZEE

The Original AUTOMATIC GRIP  
**SCREWDRIVERS**

Pat'd.

See these popular, high-quality drivers with the exclusive Gripper that holds, starts and sets up screws in unhandy places!

New Models FOR RECESSED HEAD SCREWS

At Leading Dealers Everywhere  
UPSON BROS., INC., ROCHESTER 4, N. Y.

## LIGHTNING CAN WRECK YOUR TV SET!

Every set needs this special protection against damage by lightning and static! Your best TV insurance is our tested and guaranteed

### LIGHTNING ARRESTOR

Fully approved by Fire Underwriters. Comes completely equipped ready to install on any make or model. Attach it yourself in 5 minutes indoors or out. Money back if not satisfied. None better at any price. Order now for immediate delivery—1,000 ready to mail. Sorry, no C.O.D.'s.

**\$2.50** POST PAID

**COLEMAN ENTERPRISES, Wakefield Sta., New York 66, N. Y.**

Our 510th Advertisement

## REAL DIESEL ENGINE

**\$2.95**

- for planes, boats, midget cars
- 7500 RPM; 1/7 HP; ht. 3 1/2"; wt. 5 oz.

● precision machined for smooth operation  
You just can't beat this price for a precision diesel engine! Streamlined, compact, easy to install. Thousands of satisfied users all over the world. Fast delivery if you ORDER TODAY! Send \$2.95 plus 25c postage.

**Gotham Hobby Corp. Dept. S, 107 E. 126th St. New York 35, N.Y.**

Only **\$27.50**  
other models to \$44.

## Amazing NEW! SHAPE-AWL

FILE \* SAW \* SHAPE \* ON YOUR DRILL PRESS!

**PACIFIC MACHINE TOOL CO. 5447 SAN FERNANDO RD. WEST, LOS ANGELES, 39 CALIF.**

## Ball-Bearing SPEED WHEELS

**JUVENILE WHEELS** (No bearing, solid tires)

4" .....	40c	6" .....	65c
5" .....	45c	7" .....	75c

(Semi-pneumatic tire, ball bearing)

8 x 1.25.....	1.85	10 x 1.25.....	2.20
8 x 1.75.....	1.95	10 x 1.75.....	2.30
8 x 2 .....	2.20	10 x 2.00.....	2.65
		12 x 1.75.....	3.45

**INDUSTRIAL WHEELS**

Lug Base, Semi-Pneumatic tire			
5 x 1.75.....	3.65	10 x 2.00.....	6.10
6 x 2 SW .....	3.45	10 x 2.75.....	5.15
6 x 2.00.....	4.00	12 x 2.00.....	6.90
8 x 2.00.....	5.20	12 x 3.00.....	9.20
8 x 2.50.....	5.40	16 x 4.00.....	15.15
Smooth Base, Pneumatic tire and tube			
8 x 3.00.....	11.00	12 x 4.00.....	12.10
10 x 2.75.....	6.80	4.00 x 8.....	13.10
10 x 3.50.....	10.55	14 x 4.50.....	13.40

Available Now—CASTERS  
Write for circulars on all wheels.  
No c.o.d. orders. Prices F.O.B. our plant.

**JIM BROWN TOY COMPANY**  
1093 HOME AVENUE AKRON 10, OHIO



# SURPLUS MACHINE SHOP TOOLS AT PRICES YOU CAN AFFORD

**SET 7B** 12 Different Size H. S. Straight Shank Drills. 1/4" to 1 1/2", lengths up to 7" Ppd. Only **\$3.98**

**SET 8B** 10 different size H. S. Straight Shank Drills. 1/4" to 1", extra long. \$40 value. New and slightly used surplus. Ppd. **\$6.95**

## HIGH SPEED MORSE TAPER SHANK DRILLS

**SET 9B** 15 Different Size High Speed Morse Taper Shank Drills up to 9/16" with No. 1 and 2 tapers. New and used. \$50 value. Priced at only **\$6.49**

**SET 10B** 20 Different Size High Speed Morse Taper Shank Drills from 1/4" to 1". New and used. \$70 value. Priced at only **\$12.95**

**SET 15B** 10 Different Size High Speed Morse Taper Shank Drills from 1/2" to 1 1/4". New and used. \$50 value. Priced at only **\$9.95**

## HIGH SPEED WOODRUFF KEY SEAT CUTTER

**SET 4B** 5 different size cutters. Can be used as mounted milling cutter or circular saw. All with 3/8" and 1/2" shanks, widths up to 1 1/4", dia. up to 1". New and used. Ppd. **\$3.95**



**400-GPH VANE-TYPE PUMP:** Positive displacement type, built-in relief valve, adjustable up to 200 lbs. PSI. 1/2" drive spline shaft, 1" pipe conn. Rotates either direction. Ideal for use as fuel pump, irrigation, cattle spraying, only... **\$4.98**

## Bargain Tool & Shop Mixes!—Ppd.

**MILLING CUTTER MIX:** Assortment of 4 various size H. S. milling cutters, all with 1" arbors; up to 3" dia. only **\$3.98**

**NEW ROTARY FILE MIX:** 7 different size H. S. files, 1/4" shanks. New cost as high as \$2.00 ea. Only **\$4.49**

**FILE MIX—BRAND NEW:** Set of 12 different files, lengths 6, 8, 10, 12 in. Half rounds, bastards, knife, mills, etc. First line Nichols, Heller and other brands **\$3.49**

**GRINDING WHEEL MIX:** 30 grinding wheels with 1/4" arbors, up to 3" in dia., plus mandrel, only **\$3.29**

**SURPRISE MIX:** Over 50 pcs. for your 1/4" elec. drill including rotary files, drills, bits, reamers, grinding wheels and arbors for our customers who like pleasant surprises. Your money back if you aren't satisfied **\$2.98**

**1/4" to 1/2" H. S. DRILL MIX WITH 1/4" SHANKS:** 10 different size new and used hits, only **\$4.95**

**1/4" SHANK POINTED STONES:** Mixture of 12 **\$2.95**

## PUMP AND MOTOR

Pump has 1" connections, built-in relief valve, adjustable up to 1500 lbs. Max. capacity 6 Gr. 1 1/2 H.P., 24-volt motor, 4000 RPM. Can be used on 12 or 36 volts. 500 units available at quantity discounts. Wt. 20 lbs. **CLOSE OUT AT \$9.98**

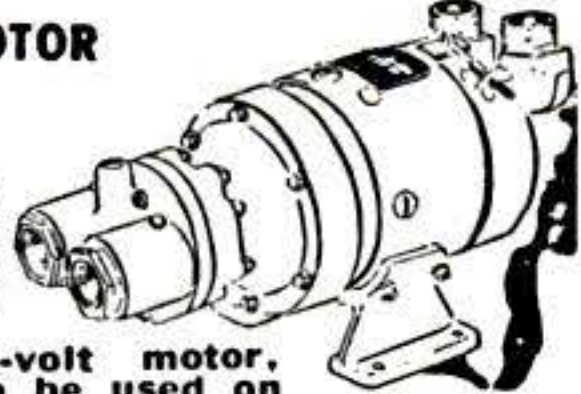

**Money Back Guarantee—All Mdse. Mixture of New and Reconditioned Unless Specified New. ALL ITEMS (EXCEPT THOSE SPECIFIED POST PAID) WILL BE SHIPPED F. O. B. TULSA—OR, ADD 10%, AND WE WILL SHIP YOUR MDSE. PPD.**

Write For Free Catalog Describing Thousands of Bargain Cutting Tools.

## 6 Slitting Saws with Mandrel

**SET 34B** 6 Different Size High Speed Slitting Saws, 2 3/4" dia. x 1" arbor. Thickness from .040 to .071. Cuts wood, aluminum, brass, steel, etc. **PLUS SPECIAL MANDREL** which enables use of saws in 1/4" or 1/2" elec. drill. \$25 Value. Ppd. Only **\$4.95**

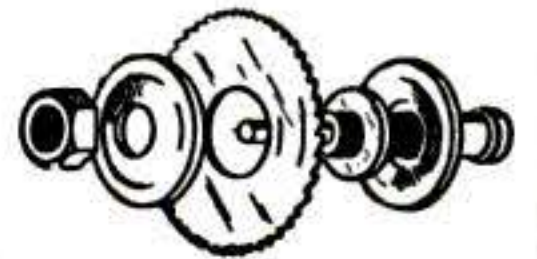

7 selected, sharp H. S. Slitting Saws as above to use on your own mandrel or milling machine. New and used. Ppd. **\$4.95**  
A bargain at.....

## HIGH SPEED STRAIGHT SHANK CHUCKING REAMERS

**SET 16B** 20 Different Size High Speed Straight Shank Chucking Reamers up to 1/2". New and used **\$7.95**  
Priced at only.....

**SET 18B** 15 Different Size High Speed Straight Shank Chucking Reamers from 1/4" to 1". New and used. Priced at only **\$6.95**

**H. S. TAPS:** Slightly used surplus. Your choice of the following sizes: 5/16", 3/8", 7/16" NC or NF. PPD. ea. only **26¢**

**GRINDING WHEELS:** 8"x1/4"x5/8" arbor aluminum oxide resinoid 1.20A75.....ea. **75¢**

**CUT-OFF WHEELS:** 8"x1/8"x3/4" arbor.....ea. **70¢**

**T & T TOOL** 221 W. SECOND TULSA, OKLA.

## WHAM-O SPORTSMAN

**\$1.50** 35-LB. PULL!

HITS LIKE A .22 RIFLE—KILLS RABBITS, SQUIRRELS. Powerful, silent, accurate. For hunting, target, routing pests. Sportsman's choice sold world over!



### HUNTING SLINGSHOT

Heavy duty 7" ash stock. 40 steel balls, extra rubber, target. **GUARANTEED.** At dealers, or send \$1.50 to **Wham-O Mfg. Co.** Box 88, South Pasadena, Calif. \* Professional model of Nat'l Slingshot Assn.

## PUMP WATER FAST!

**DRAIN WASH TUBS, CELLARS, CISTERNS IRRIGATE—FILL TANKS—DRAW WELL WATER**

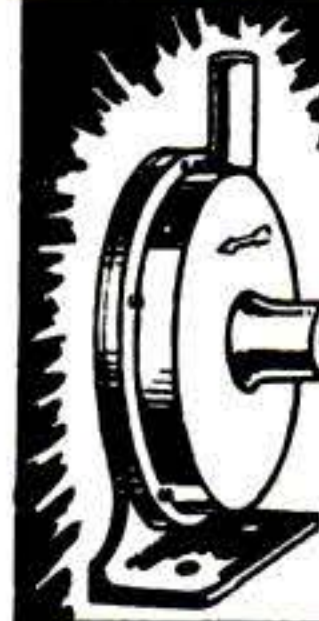

Pumps 2800 GPH. 420 GPH at 75' High or 1600 GPH from 25' well. Sturdy, Rustproof Alloy Metal. Six Blade Impeller. Uses any 1/8 to 1/2 H.P. Motor Will not leak or clog. Fits any garden hose. Immediate **895** Money Back Guarantee. Send Check, M O, or C.O.D. **U S**

**MOORE MANUFACTURING CO.** SWEDESBORO 2 NEW JERSEY

## \$\$\$ PROFITS with "all 'round" HOBART WELDING

Goes anywhere! Trailer type gas drive welder.



The demand for welding has never been so great—and is only just beginning. Profit opportunities are unlimited. You, too, can cash in on it! Set up your own welding shop—the smart way—with a

Hobart welder. Only a performance-proven, long lived, all round welder can assure maximum jobs, bigger profits. Write for FREE booklet "How to Get Better Welds."

**HOBART BROS. CO.,** Box P-62, TROY, O.



# It's easy! MODERNIZE YOUR HOME THE MONEY-SAVING, "SLIDE-ALL" WAY!

● Now... You can install your own sliding doors... do the complete job yourself... in just 15 minutes.

Buy any size door or hardware either separately or in a prefabricated package with no extras needed.

Hardware is overhead track with ball bearing rollers. *Unconditionally guaranteed* for smooth, silent performance by America's largest manufacturer of Sliding Doors.



**GET THE FACTS TODAY! SEND COUPON BELOW FOR FULL INFORMATION**

**SLIDE-ALL COMPANY**  
2084 First Ave., New York 29, N. Y.

PS-3

Please send me complete information on  
 DOORS  HARDWARE  
for self-installation.

Name.....  
(Please print)

Address.....

City.....Zone....State.....

**BUILD YOUR  
OWN GARAGE  
DOOR...**

**SAVE MONEY!**

**WORK FROM A  
PAPER PATTERN  
— STEP-BY-STEP  
DIRECTIONS**

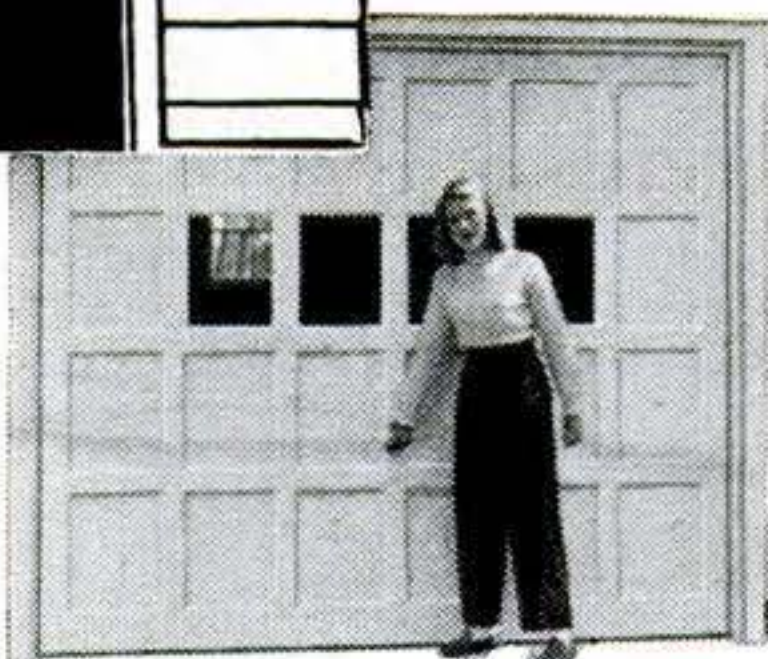

With Easi-Bild\* Build It Yourself Pattern No. 86 you can have a garage door with Stanley Swing-Up Hardware — for less than 1/2 present costs! Pattern tells what materials to buy, where and when each is used. No special tools or skill required. Install the Stanley Garage Door Set with hand tools.

You'll be amazed at how easily and economically you can build a professional looking door by following the step-by-step procedure outlined in this pattern. Ask your dealer for Simplified Directions for installing Stanley Garage Door Hardware, and Easi-Bild Pattern — or send coupon below.

\*Trade Mark Reg. U. S. Pat. Off — Easi-Bild Pattern Co.

**EASI-BILD PATTERN CO., Dept. S-5, Pleasantville, N. Y.**

Enclosed is 50c in Coin, Money Order, Check for Single and Double Garage Door Pattern No. 86.

Please send Simplified Directions for installing

Single  Double Garage Door Hardware

Name.....  
Address.....  
City.....State.....

# 45 TON LOCK Bars Thieves

Yet Almost Invisible.  
Now Made  
for YOUR HOME!



**"SAFETY-SET"**

T. M. REG. © 1948

Metropolitan police expert says, "Inadequately secured windows with old fashioned, conventional 'locks,' account for 90% of all burglaries!"

**YOUR HOME?** Have you experienced the terror and despair of a wrecked and rifled home? Valuables gone, wanton destruction in the wake. If you have, don't let it happen again! If you haven't, protect yourself now!

"SAFETY-SET," the latest miracle of modern crime prevention, consists of two powerful, slim (almost invisible) inserts of finest steel—scientifically heat-treated to withstand 90,000 (45 tons) lbs. pressure per square inch. Yet you can install a set (two per window) in less than three minutes. Windows lock closed, or five inches open.

**ENJOY YOUR SLEEP**—spend week ends away, vacations in perfect peace of mind. Once "SAFETY-SET" is installed, the strongest burglar on earth can't pry his way into your home. "SAFETY-SET" IS A SPLIT-POSITIVE LOCK! THE ONE LOCK all burglars respect.

Send check, cash or money order for **this special offer: 6 SETS POSTPAID... \$1.95**

(complete instructions included—additional sets (per window) 30c ea.)

**"SAFETY-SET" WINDOW LOCK COMPANY**

Dept. 6-S, Box 19125, La Tijera Station, Los Angeles 43, California

**DO IT EASIER --- FASTER --- BETTER**

with a **SHAW**  
"DU-ALL"

**Walking or Riding Tractor**

Plow  
Plant  
Cultivate  
Mow  
Rake  
Cut Trees  
Saw Wood



1 1/2, 2 1/2, 3 and 5 H.P. walking tractors for all large and small gardening. 5, 8 and 12 H.P. riding models that will handle good sized farms. Quality built for 50 years. All

wanted tools and attachments. See the Shaw dealer. Write for **FREE CATALOGS**, low prices on complete Shaw line. Address

**SHAW MANUFACTURING CO.**  
5706 Front St., Galesburg, Kansas  
668-PS N. 4th St., Columbus, Ohio

## BUILDING YOUR OWN SPEEDBOAT

Every item of marine hardware from one source. The only single supplier in America of a complete line of marine hardware, fittings and racing equipment for full-race or pleasure hydros and runabouts.

Also Complete plans for Crackerbox Runabouts.

Write today, enclosing 25c. for our big 35 page fully illustrated 1952 catalogue full of speedboat information, pictures and instructions.



**I. E. DEBBOLD'S**

**MARINE SUPPLY CO.**

10366-S LONG BEACH BLVD.  
LYNWOOD 34, CALIFORNIA



## BRONZE FOUNDRY

**Schools and Home Workshops**

Make your own castings of aluminum, copper, bronze, silver. Foundry sets are available in three sizes including 2400 Deg. F. blast Furnaces. \$22.50; \$29.50; and \$42.00. f.o.b. Kansas City. Free Circular.

**KANSAS CITY SPECIALTIES CO.** P. O. BOX 6022, DEPT. S-6  
KANSAS CITY, MO.

## BUILD AN ARC WELDER FROM OLD GENERATOR

**WE SHOW YOU HOW**

Light or Heavy Work

Produces 75-200 amperes. Takes no previous experience or hard work to make one of these welders. Complete plans 35c. Send for your **PLANS** today and we'll include **FREE** our Big NEW Catalog listing hundreds of electrical bargains.

**LEJAY MFG., 1323 LEJAY BLDG., MINNEAPOLIS, MINN.**

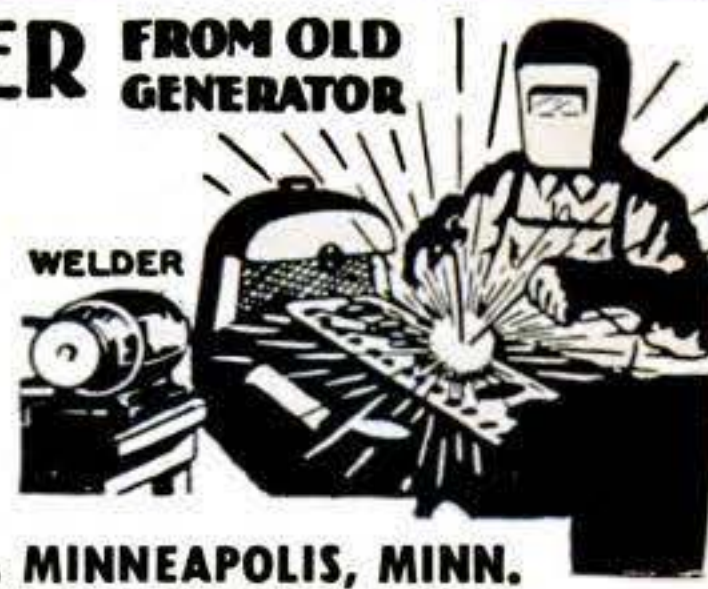

## TOOLS AT WHOLESALE

**DIRECT FROM FACTORY**

Full line of top quality, fully guaranteed, chrome, factory-new mechanics hand tools. You save

**HALF REGULAR PRICE**

for tools of this quality. Pay **EASY MONTHLY TERMS**

**WRITE TODAY FOR FREE CATALOG**

**MECHANICS CO-OP**

Dept. B **OAKLAND 8, CALIFORNIA**

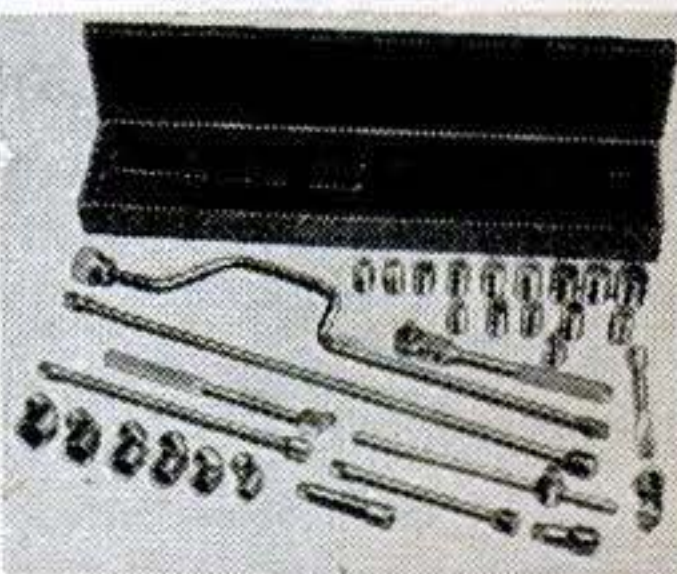

# 5,000 MORE MILES From FRONT TIRES

**"Educated Nut" Stops  
"Scuffing"—FREE TRIAL!**

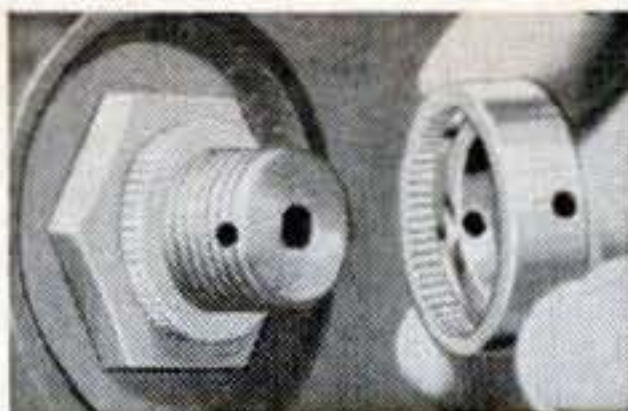

Long used by truck fleets (200,000 now in use) the "Educated Nut" is now available for all passenger cars. Allows you perfect adjustment on front wheel bearings every time. Replaces front wheel bearing nuts now on your car. When you "back-off" your present front wheel bearing nuts to insert cotter pin, you loosen your bearing adjustment enough to cause as much as 3/8" wobble on the tread. This causes "scuffing" and "snaketracking", costs you speed, rubber, gas, brakelining and \$\$\$\$\$.

### THE EDUCATED NUT

- Adds up to 5,000 miles more tire life
- Stops bearing breakage
- Makes steering easier, safer
- Increases brake efficiency, stops 90% of all brake squeaks

### HOW TO INSTALL

Screw threaded piece up to perfect adjustment (turn up tight, then back till wheel revolves free). Then line up cotter pin holes in cap with hole in spindle. Snap on steel cap, insert cotter pin. You never "back-off" more and destroy adjustment to insert cotter pin as with old style nuts.

**FREE TRIAL**—Send no money. Just send name and address, make and year of car. A complete set of "Educated Nuts" (2 nuts, 2 caps, 2 pins) and instructions will be sent postpaid. Install and try. Feel the difference in driving immediately! Within two weeks, either return the complete set at no obligation or send just.....

**\$2.98**

Dealer, truck owner, inquiries invited.

**OLIZZI PRECISION PRODUCTS COMPANY**

Dept. 6-S

5024 Lankershim Blvd., No. Hollywood, Calif.

EASY TO WORK WITH!

# FOAM RUBBER

DO IT YOURSELF AND  
**SAVE 50%!**



Your money back if you aren't satisfied with the perfect Foam Rubber! Re-cushion chairs, make your own pillows, mattresses, chair-pads, cushions! You'll save up to 50%—because you buy direct! **SEND FOR FREE PRICE LIST.** No C.O.D. Add 10% for postage and handling.



Shaped to fit  
**AUTO SEAT TOPPER PADS**  
**FOAM RUBBER**  
24x60x1 1/2" \$6.45  
**MATRESS TOPPER PAD**  
38x75x1" \$17.95

16 x 16 x 1 1/2"	\$1.30
16 x 20 x 1 1/2"	1.65
18 x 24 x 1 1/2"	2.00
20 x 24 x 1"	2.25
24 x 24 x 1 1/2"	2.95

All sizes approximate

## ADAMS FOAM RUBBER

5611 Broadway • Chicago 40, Ill.

DEPT. PS-6



Install in 60 seconds  
**SCREWS IN LIKE A LIGHT BULB!**

So easy! Just unscrew present light bulb from socket and replace with this fixture. U.L. Approved.

**IT'S NEW! Circline 22 Watt Fluorescent Light Fixture** **\$7.95** Post-paid

Circline lamp included. White enamel finish. Ideal for kitchen, bathroom, hall, playroom, workshop, etc. Diameter 9 3/4 inches. Gives lots more light than incandescent for less current. Satisfaction guaranteed. Order today. Send check or M.O. to Dept. B Pleasant Valley Dist. Co., P.O. Box 383, Park Ridge, Ill.

Make lasting  
Metal  
Repairs

WITH

FREE: "Soldering Simplified." 16 page illustrated booklet. Get your copy now.

Kester Solder Company  
4254 Wrightwood Ave.  
Chicago 39, Illinois



**BUY from C&H**  
**you'll save and be sure**

## HUNDREDS of SENSATIONAL BARGAINS! HOT ROD SUPERCHARGER



Extra soup and go at a price you can't afford to miss! Mfr'd. by Borg-Warner. Specifications: 7 1/2" deep, 7" high. Wgt. 17 lbs. Compact and sturdy. 4 base mounting holes, 3/4" outlet, 5/8" shaft with female Lovejoy coupling. Priced today at \$85. Our special SALE PRICE ..... **\$31.00**

### Surplus Aircraft Recognition Slides

Air Force aircraft recognition slides. Fighters, bombers, etc. Boxes of Jap. German, British and American planes. Introductory offer of 25 slides, Only 98c, 60 slides for \$1.95. With orders of 100 slides at only \$2.95 we send you a pocket size Mini-Viewer worth \$1.25 FREE!



**98c**

### BRASS HAND PUMP

Double acting—pumps on forward and return strokes. Capacity 1000 gal. per hr. \$48 value, only ..... **\$18.50**

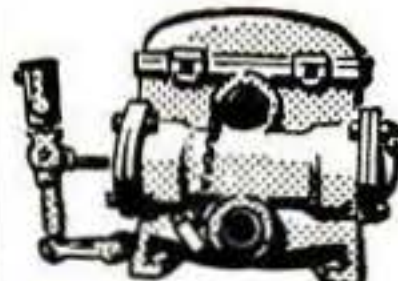

### ALARM HORNS

and Sirens. 110 v. AC motor driven. Heavy duty with long life and adjustable tone—high, med. and low. List \$47. NEW ..... **\$19.95**



### LIGHT PLANTS

300 Watt 110-220 volt AC. Wgt. 40 lbs.—portable \$99  
750-1000 Watt 110v. AC Briggs & Str'n. eng. \$169  
1000-1200 Watt 110v. AC only ..... \$194.00  
2500-3000 Watt 110v. AC Slow speed (1800 rpm) Leland generator for longer life. Recond'nd and fully guaranteed \$295. NEW \$345  
Plants built in 1951 with tools & spare parts, \$426  
5 KW Plant. 120 volts, 60 cycle AC. List today \$1910.00. Used \$675.00. NEW. Your price only **\$895.00**



### 54 to 1 BOSTON Speed Reducer

Reduces speed of ordinary 1750 rpm electric motor to 33 rpm. Lists at \$55.00. Our price ..... **\$29.50**

### 80-1 ratio Gear Reducer

Double reduction, reduces 1/8 to 1/2 HP electric motor's 1750 rpm to 22 rpm. Reg. \$45.00. NOW... **\$22.00**



### RUBBER HOSE

Long wearing GOOD-RICH 2 ply 2" I. D. 25 ft. lengths worth \$25. Only **\$4.95**. 3 lengths as for \$12.00

## SENSATIONAL WINCH VALUES

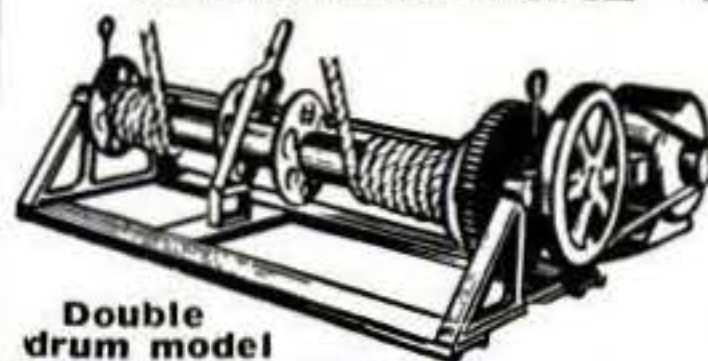

Double drum model

**WINCHES**, 1,000 lb. capacity. Hand operated ..... **\$12.95**  
**WINCHES**, Hand operated ball bearing model, 1500 lb. cap. 3-1 ratio, hand brake, two speeds ..... **\$39.50**  
**WINCHES**, 6,000 lb. double drum. Hand operated... **\$49.50**  
**WINCHES**, 6,000 lb. capacity. Electric drive..... **\$109.50**  
**CABLE**, 1/4" preformed stainless steel aircraft; 100 ft. or less, 17c per ft.; over 100 ft., 15c per ft.

FOR — CONTRACTORS, BOATS, FARMERS, TRUCKS, LOGGERS, etc.



Hundreds of \$5 saving buys. These are a few of the many items at sensationally low prices!

- Pumps
- Grinders
- Drop Cords
- Generators
- Fire Pumps
- Saws
- Clutches
- Air Tanks

## C&H ELECTRIC MACHINE Co. Inc.

438 G W. Juneau Ave., Milwaukee 3, Wisconsin

## Every Car Needs Sensational New Car HUSH Hoodliner\*

\*T. M. Reg.

Miracle Fibreglas\*\* hoodliner eliminates 80% of motor noise. In new or old car, you'll be amazed at greater driving comfort. Car HUSH also insulates engine — helps prevent condensation. Is fireproof.

Only \$5.75 at dealers and stations everywhere. \$5.95 Denver West.

If dealer cannot supply send check or money order — no C. O. D. Shipped Post Paid.

### P-J INDUSTRIES

315 N. Eighth St. • Milwaukee 3, Wisconsin

YOU'LL LIKE YOUR CAR BETTER WITH Car HUSH Hoodliner!

★ Easy to Install  
in 10 minutes  
only \$5.75

\*\* (Reg. Pat.) of Owens-Corning Fibreglas Corp.



The NEW Model 50 UTILITY TESTER  
**FOR REPAIRING ALL ELECTRICAL APPLIANCES-MOTORS**  
*an all-around electrical trouble shooter*



- Measures A.C. and D.C. Voltages, A.C. and D.C. Current, Resistances, etc.
- Will measure the current consumption while the appliance under test is in operation. The appliance or utility may be plugged directly into the front panel receptacle. A special pair of insulated clip-end leads is included for motors, etc.
- Incorporates a sensitive direct-reading resistance range which will accurately measure all resistances commonly used in electrical appliances, motors, etc. This range will enable continuity checks and tests for shorts and opens.
- Will test thermostats, radio tube filaments, bulbs, fuses, fluorescents, condensers, switches, field coils, circuit breakers, lighting systems, etc.

Handsome round cornered molded bakelite case 3 1/8" x 5 7/8" x 2 1/4". Complete with all test leads and instructions.

**\$13.90**

**SHIPPED ON APPROVAL**  
**No Money With Order - No C.O.D.**

Try it for 10 days before you buy. If completely satisfied send \$3.90 and pay balance at rate of \$2.00 per month for 5 months —No Interest or Carrying Charges Added. If not completely satisfied, return to us, no explanation necessary.

**SUPERIOR ELECTRONIC CO., INC.**  
 Dept. D-16 • 227 FULTON STREET • NEW YORK 7, N. Y.

Hold Tight  
 ask your dealer for  
**Red Devil**  
 triangle points



RED DEVIL TOOLS, IRVINGTON 11, N. J., U. S. A.

EVERY 1/4" ELECTRIC DRILL  
 A PORTABLE SAW IN ONE MINUTE!

**NEW!** No. 445 "ARCO-SAW" for  
 DEPTH & BEVEL CUTS

At Better Hardware Stores Everywhere

**11.50** with

all GAGES & 4" "HYCARBON" Crosscut Blade.

No. 444 "ARCO-SAW", same as above—less gages. Has accurate visual guide. . . . **9.95**

No. 444G Depth-Bevel-Rip Gage. Easily attaches to any No. 444 "ARCO-SAW" . . . **1.95**  
 Extra "HYCARBON" Blades. 4" Crosscut or 4" Combination **1.60**



ORDER TODAY at your dealer or send us check or M.O. (Post-paid). C.O.D.'s—postage extra.

DEALERS—Write for nearest jobber.

**ARROW METAL PRODUCTS CO.**

Dept. PS-6, 140 West Broadway, N. Y. 13, N. Y.

CAN BE USED WITH ONE HAND!  
 "ARCO-SAW" works like a high priced Portable Saw. RIGHT ANGLE GEAR DRIVE eliminates clumsy, dangerous direct drive with drill sideways.

**CUTS 1-1/4"** or 2x4 by turning over

CHECK THESE EXPENSIVE FEATURES:  
 Depth gage graduated from 0 to 1 1/4" depth (for grooves, dados). Bevel gage graduated from 0 to 45° angle (for dovetails, bevels). Rip gage with sideways adjustment. Visual guide with adjustment to follow lines on both straight and bevel cutting. **90-DAY FACTORY GUARANTEE.**

**UNCONDITIONAL 10-DAY MONEY BACK GUARANTEE**

**It's NEW, BIGGER, Better**  
**The DELTAGRAM...**

• 6 GREAT ISSUES Only \$1.00 •

Priceless information at a wonderful bargain price—The New, Bigger, Better Deltagram!—With more than 100 shop-tested projects, complete plans, "how to do it" instructions—6 times yearly all for only \$1. Nothing like it at any price!

Subscribe now . . . write to  
**DELTA POWER TOOL DIVISION**  
 Rockwell Manufacturing Company  
 504F N. Lexington Avenue  
 Pittsburgh 8, Pennsylvania

**FAMOUS Battle Saber**  
 \$2.45  
**A TREASURE FOR COLLECTORS**  
 Carried in battles of the past. Used also as bayonet on famous 1867 Rolling Block Rifles.  
 Ideal for mounting or wall decoration. Two sabers can be attractively crossed.  
 Made in Solingen from finest German steel. Length 27 1/2".  
**FREE . . .** if you order now! Handsome black-leather scabbard trimmed in shining steel.  
 Add 35¢ for postage and handling. Money back guarantee. No C. O. D.'s please.  
**WINFIELD ARMS CORPORATION**  
 409 East Pico Blvd., Dept. F-6, Los Angeles 15, Calif.

**GIGANTIC SURPLUS EQUIPMENT SALE**

Amazing bargains. Savings to 70%. Gas engines, A-C generators, boat winches, telephones, air compressors, paint spray outfits, water pumps, electric saw-drills, welders, chain saws, battery chargers, binoculars, contour levels, electronic components, many other items. Freight prepaid. Rush card illustrated sale catalog.

**BURDEN SALES COMPANY**  
 828 "O" ST. LINCOLN, NEBRASKA

**V-PLEX AUTOMATIC CLUTCHES**

Get smooth pickup for your power mower, motor scooter or garden tractor . . . with only throttle control. Prevent stalling engine, cut belt wear, permit no-load idling. Easily installed on 1/2, 3/8, 3/4" gas engine shafts. Factory-tested. See dealer or write for folder. PS6



V-PLEX CLUTCH DIVISION — Hagerstown, Indiana

**140 POWER . . . .**

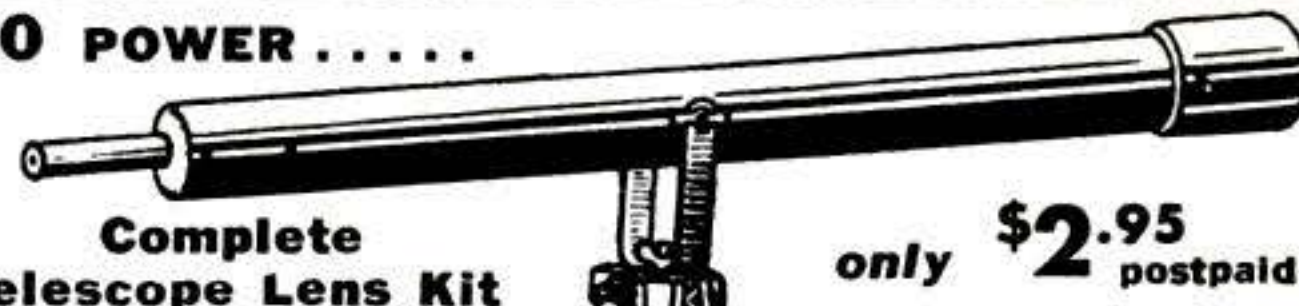

**Complete Telescope Lens Kit only \$2.95 postpaid**

Conquer Space, Explore the Universe, Planets, Moon Craters, New Stars, etc. Complete Lens kit consists of 54 inch focal length ground and polished objective lens, 140 Power Astronomical Eyepiece lenses, 100 Power Eyepiece Lens, 20x lens and all necessary lens fittings. Simple step by step directions for assembling in one evening. Tripod and mounting, not included, easy to make from instructions. Money back guarantee.  
**BUSSE SALES COMPANY, Hartford 3, Conn. Dept. P.S. 3**

**POWER MOWERS & KITS**

**FREE PLANS**

LOW FACTORY PRICES DIRECT TO YOU

Build your own quality mower with our LOW COST KITS, Parts, Engines. Free Plans guide you, 3 and 4 Wheel Kits, complete. Parts precision finished, ready to use. Write TODAY for Free Plans, Low Prices, Parts List and Guarantee.



**3-WHEEL KIT NO. T-800**



America's Finest Power Mowers completely assembled in 3 and 4 wheel models. Belt or direct drive. 18" and 20" sizes. Nationally known make engine. Latest improved features, sturdy construction and money back guarantee fully described in color folder. Write Today.

**TRIANGLE MANUFACTURING CO., Box S-14, Fort Scott, Kansas**

# SAVE GAS

## WITH A FUEL PRESSURE REGULATOR!

THIS REVOLUTIONARY NEW ACCESSORY STOPS GAS WASTE CAUSED BY FUEL PUMP PULSATION. ELIMINATES CARBURETOR FLOODING AND FUEL "SURGE." STOPS THE ANNOYANCE AND POWER LOSS CAUSED BY "MOTOR CUT-OUT." Many users claim up to 25% gas saved. Regulator s-m-o-o-t-h-s fuel flow...prevents vapor lock and percolating. It pays for itself in a few weeks with gas saved, by eliminating frequent carburetor tuning and by reducing engine and carburetor wear. Fits all cars and trucks.



**3 BOOKS FREE!** With each order: Big "Speed (or send \$1, balance COD) Equipment Catalog" plus "Economy Driving Manual" plus famous "150 Miles Per Gallon Book"—a regular \$1.75 value free with order.

**NEWHOUSE AUTOMOTIVE INDUSTRIES**  
Dept. AR-6, 5905 E. Beverly Blvd., Los Angeles 22, Calif.



**BEFORE AFTER**  
only \$5.95 postpaid

HOME CRAFTSMEN!

## NEW SURFACE CLAMP

Fastens to Wood or Metal — Assures Better Work — Easier

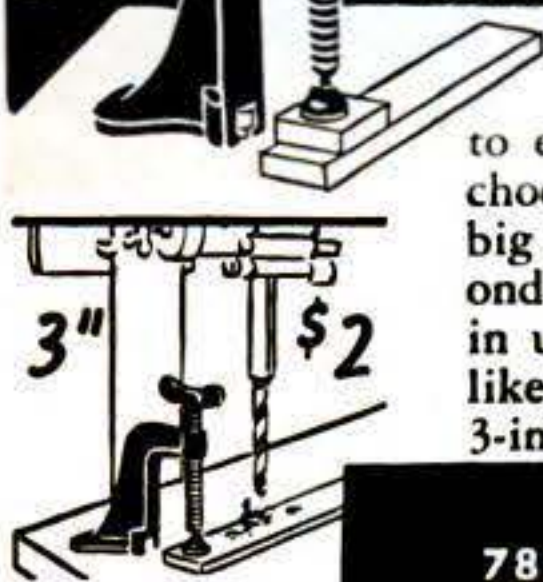

Today's best hit for Hobbyist or Shop. New SURFACE clamp fastens to either wood or metal, any spot you choose. Patented "under-lock" answers big need. Clamp slides on or off in seconds. Leaves no obstructions when not in use. Swings to any angle, holds vise-like. Not a "C" clamp. New! Different! 3-inch size, \$2 postpaid. Guaranteed.

**HENRY E. CASTON**

788 YALE ST. AKRON 11, OHIO

## Malayan THROWING DAGGER

BALANCED TO STICK! \$1.98 postpaid

This MALAYAN FIGHTING KNIFE is used for self-defense, killing game, target skill. Powerful, silent, accurate weapon. Splits 1" board at 30 ft.



Fun, Thrills, Excitement!

Indoors—outdoors. Learn this Sport! Easy

to throw accurately with our clear instructions. Beautiful, heavy-duty 10" knife. Tempered steel. Tough, rawhide-bound handle. Rare souvenir, unusual bargain. Limited quantity. At dealers or send \$1.98

WHOLESALE IMPORT CO. Dept. B, 604 Marengo, Alhambra, Calif.

## SHEET METAL BRAKES

Forms angles, flanges and Pittsburgh locks. 26 gauge steel, heavier aluminum. Cam locking. Portable, can be bolted to bench, or clamped to edge of truck. All steel, reinforced. Shipped Exp. Coll. 30" size. Wt. 54 lbs., \$26.50. 36" Wt. 66 lbs. \$31.00. 48" Wt. 100 lbs., \$45.00. Floor mountings, portable, 32" high, 30 lbs., \$7.00. 12" BRAKE. Fits in vise to form difficult compound bends, up to 20 gauge steel. Not illustrated. \$12.50 P.P.



30"—36"—48"

**IRON BENDER.** Forms hooks, angles, eyelets, etc. Capacity, 1/4x2", 5/16x1 1/2". 10 parts all steel. \$10.00 Post P.

Immediate delivery. Order direct, cash or C.O.D. or send for folder.

**VYKE BRAKE CO., S-1116 So. 27th St., Omaha 5, Nebr.**

Regular Price of a Slide Rule \$4 and up

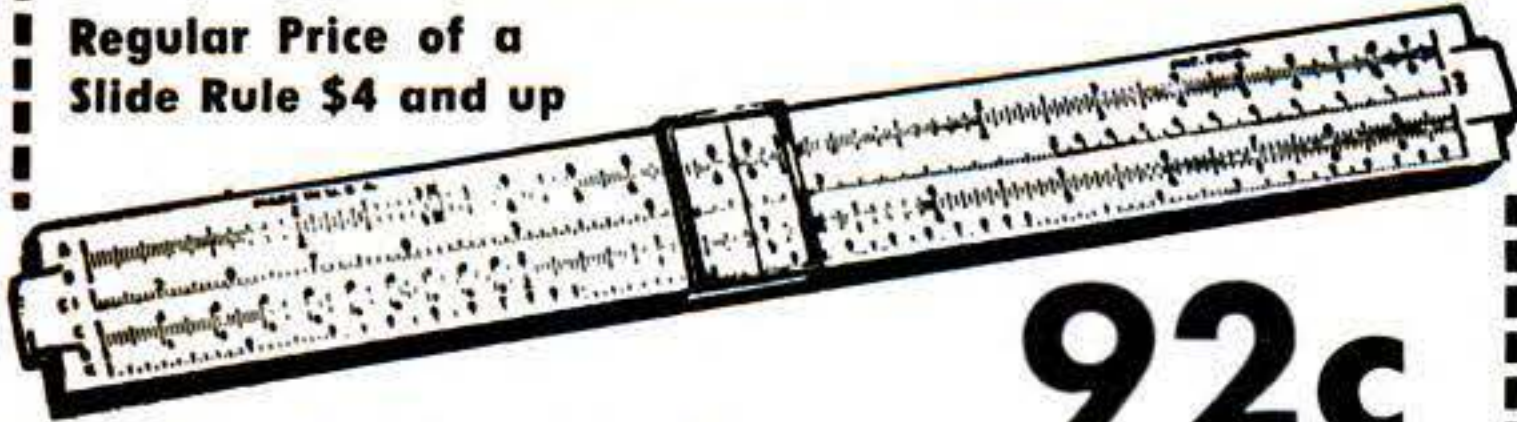

**92c**

and this coupon Add 8c Postage

## Slide Rule

If you know how to use a pencil you can use a slide rule. For bookkeepers, accountants, salesmen (figuring commissions, cost, etc.), farmers, housewives, etc. For Armed Forces highly important. Men's most useful tool. Easy to calculate instantly. Multiplying, proportions, division, extracting roots, etc. "High Vision" Clear View Slide. Full 10" Rule. A, B, C, D, CI and K scales. FREE 28-page instruction book on how to get correct answers instantly without pencil or paper.

**Gene Loewy, 545 5th Ave., Dept. 144-D, N. Y. 17**

Limit three rules to each coupon

## send for FREE CATALOG



## America's Foremost money-making MECHANICS' TOOLS

It's easy to own the same "pay-off" tools used and endorsed by America's top-earning mechanics throughout the automotive, aviation and industrial fields! Snap-on tools help you handle every repair job faster, easier, better. And they LAST... pay for themselves over and over again! Start building your own tool set now with basic Snap-on units—add others any time. Genuine Snap-on tools are never sold in stores—direct to users only. Mail coupon for free catalog.

**Snap-on Tools**  
THE CHOICE OF BETTER MECHANICS

**SNAP-ON TOOLS CORPORATION**

8060-F 28th Ave., Kenosha, Wisconsin

Send me free catalog of Snap-on tools.

Name \_\_\_\_\_

Address \_\_\_\_\_

City \_\_\_\_\_ Zone \_\_\_\_\_ State \_\_\_\_\_

## No. 150 UK

Sands Smooths Polishes in minutes



Kit Complete \$39.50

Every home needs this kit for finishing and re-finishing furniture, woodwork and metal surfaces...for smoothing walls...for cleaning, burnishing and polishing. It does professional work easily in minutes that would take tedious hours by hand.

Kit includes the famous, motor driven, orbital motion, all-ball-bearing, die-cast-aluminum No. 150 SpeedSander; 18 abrasive covers (3 grades); 2 Felt Pads for free abrasives, Thick Sponge neoprene pad for curved surfaces; Lambs wool polishing cover and permanent template for cutting 3 covers from standard 9"x11" abrasive sheets.

Each kit in a fitted display carton. Ask your local dealer to demonstrate it.

Write for Catalog Sheet

**Speed Way MANUFACTURING CO.**  
1864 So. 52nd Ave., Cicero 50, Illinois

# NEW!

*Atlas* 20 PRACTICAL  
WOODWORKING PLANS  
for the Home Shop



- and only **50¢**

20 original projects . . . drawings, photos, step-by-step instructions . . . tips on joinery, gluing, finishing . . . send \$.50 cash (no stamps) per copy, \$.65 outside U.S.A. Limited first edition, order today.

## ATLAS PRESS COMPANY

*Atlas* 655 North Pitcher Street, Kalamazoo, Michigan  
DEPENDABLE QUALITY TOOLS SINCE 1911

**WELD**  
BRAZE, SOLDER,  
and CUT →

ONLY  
**\$1475**  
F.O.B.  
complete!



No experience needed. Follow simple instructions, weld on iron, steel, bronze, brass, aluminum, and other metals. Plugs into any properly wired 110 volt A.C. or D.C. line. Make or save time and money doing repair work for yourself and others. Repair men, farmers, tin-smiths, home and auto owners, hobbyists, etc., say FOUR-WAY pays for itself over and over. Order today or send for Free details.

**FOUR-WAY WELDER COMPANY, Dept. F3-FC**  
2326 So. Michigan Ave. • Chicago 16, Illinois

LARGER EQUIPMENT AVAILABLE ON REQUEST

ORDER  
NOW  
10 DAY  
TRIAL

# PAINT STRIPING TOOL

**Works Like a Fountain Pen**  
Stripes with **PAINT** instead of **INK!**

New Master Painters' STRIPING TOOL makes it easy to do expert striping on furniture, bikes, model planes, autos, signs, linoleum, toys, wall board, etc. Makes plain, painted walls look like tile. Paint straight lines, curved, circular or evenly spaced parallel lines the same way a professional painter does. Simply fill Tubular Glass Paint Fountain with any color paint & wheel tip feeds paint evenly. Tips interchangeable — jaws split apart for easy cleaning. Tool complete with tip for 1-16 in. stripe only \$1 postpaid. Other complete tools with 1-64, 1-32, 3-64, 1-16, 5-64, 3-32, 1-8 in. tips, \$1.50 ea. Extra tips, 75c. Complete Kit with tool and 7 tips, \$5.00. Handiest tool in painter's kit. Get it now. C.O.D.'s postage collect.

**WENDELL MFG. CO.**  
4234 N. Lincoln Avenue  
Dept. 2-H, Chicago 18, Illinois  
*Paints Curved, Circular or Straight Lines*



**\$1.00**

POST PAID

## FILE SAWS the RIGHT WAY

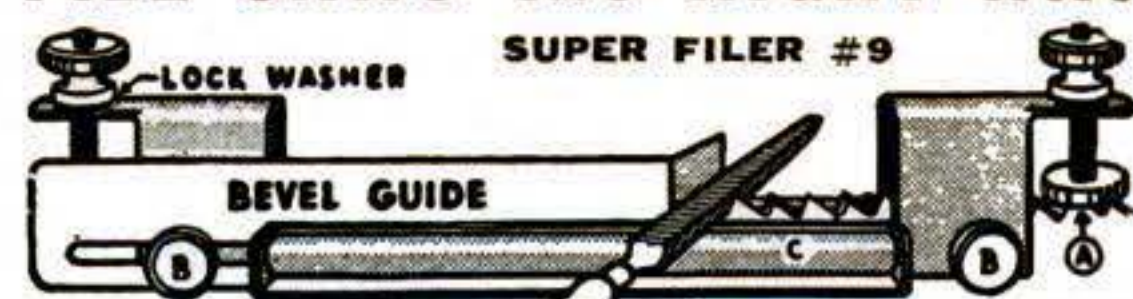

SO EASY with this new filing jig and jointer anyone can now sharpen any handsaw like new! When file hits hardened steel rollers teeth are finished and EXACTLY THE SAME HEIGHT. All teeth cut and saw runs true and smooth. Jig and instructions \$2.95 postpaid. FREE FOLDER.



## SHARPEN YOUR CIRCULAR SAWS

The RIGHT WAY on your own saw table. Sharpens rip, cutoff, hollow ground and combination blades—6" to 10". Saws stay round with correct bevel. Easy to use. GUARANTEED. TRU-CIRCLE JIG #7 \$8.95. Includes \$3.00 Grinding wheel.

"TRU-CIRCLE" saw set automatically sets teeth at 10° or more. \$2.95

AT DEALERS OR POSTPAID

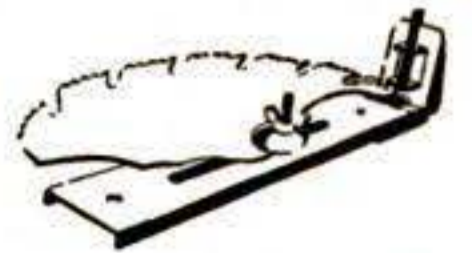

A. D. McBurney, 317 E. 4th St., Los Angeles 14, Cal. Dept. S-18

Buy the Mechanic's FIRST Choice

## ...EMPIRE LEVELS

For Home, Farm, all Trades



See Empire Levels at your dealer, or write for free booklet "Choice and Care of your Level."

Empire No. 151 Aluminum Level: Adjustable vial cases, twin levels, plumbs, 45° vials —24"—\$7.50.



EMPIRE LEVEL  
MFG. COMPANY

10930 West Potter Rd., Dept. PS., Milwaukee 13, Wis.

## CARBURETOR TOO RICH MAKES MOTORIST TOO POOR



Car owners who are wasting money, getting poor gas mileage due to over-rich mixtures, will be pleased to learn how to save gasoline by **VACU-MATING OVER-RICH MIXTURES**. Vacu-Matic fits all cars, trucks and tractors. Automatic and operates on the supercharge principle. Easily installed in a few minutes.

**SALESMEN WANTED! Big Profits**

For FREE particulars, how you can install one on your own car for introducing, just send your name and address on a postcard to **VACU-MATIC, 7617-1911 W. State St., WAUWATOSA, WIS.**

## FLASHLITE SCREWDRIVER

Sturdy 8 1/4" steel-handled tool—lights up when and where you need it, indoors or out. Complete with replaceable batteries, bulb.



Send check or m.o. Postpaid. **\$2.00**  
Dealer Inquiries Invited.

**TREASURE MART, Dept. 113**  
545 5th Ave., New York 17, N. Y.

## NOW—40 different CUTS with AMAZING, NEW

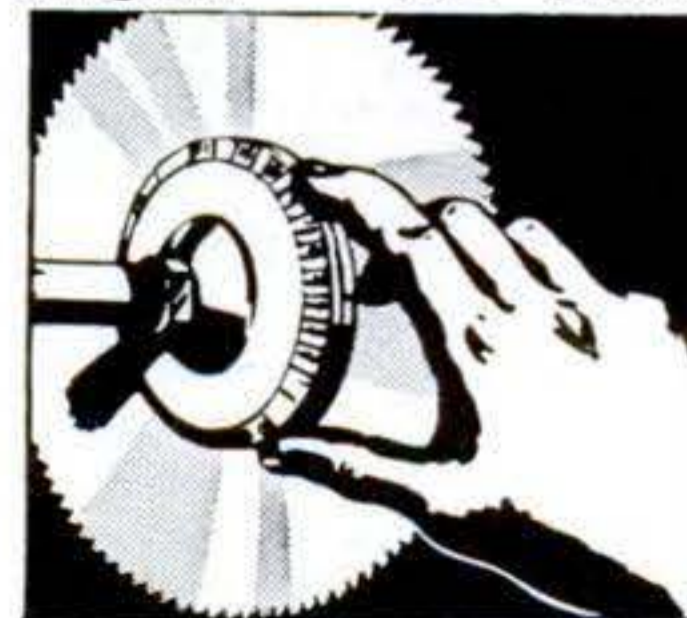

*Warren*  
**DADO SAWING WASHERS**  
On Your Saw Blade

Just dial widths to cut parallel grooves perfectly smooth. No warp, vibration

or trick screws. Strengthens blade, perfect balance. **GUARANTEED!** At your dealer's or order direct. Give arbor size—1/2", 5/8", 3/4", 1".

Send for free booklet

**WARREN WASHERS COMPANY**

Dept. 46, Box 98, North End Station, Detroit, Mich.

**ONLY \$4.95 PER SET**

# WELLWORTH BARGAINS - ALL NEW EQUIPMENT

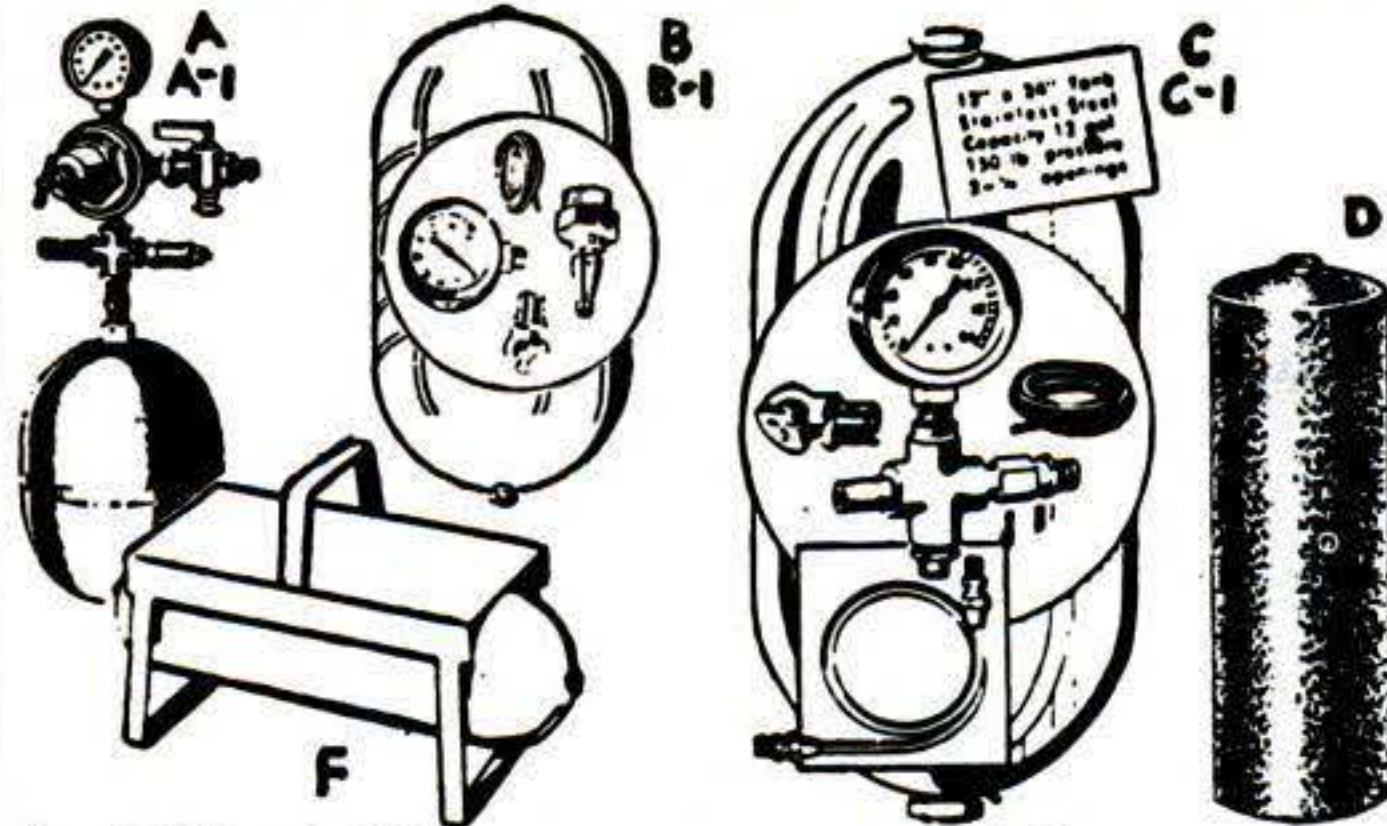

## AIR TANKS

All New—Guaranteed

Models A, B and C are rated at 500 lbs. pressure per sq. in. Models D, E, F, 150 lbs. 1/4" standard pipe thread openings on ends as shown.

- A 8x5 1/4, wt. 2 lbs. 1.50
- A-1 8x5 1/4, with 1/4" regulator gauge, safety valve, shut-off cock, wt. 5 lbs. 11.95
- B 24"x6", wt. 7 lbs. 4.50
- B-1 24"x6", with comb. air gauge, and inflation valve for retaining pressure in tank, tire chuck, 3 ft. high test air hose, wt. 12 lbs. 7.95
- C 24 1/2"x12, stainless, wt. 20 lbs. 14.50
- C-1 24 1/2"x12, stainless, with 20 ft. hose, air

- D 7x25, welded tank, 4 openings, wt. 17 lbs. 9.75
- E 14"x32", with 18"x8" base plate, and feet, 6 openings, wt. 60 lbs. 24.50
- E-1 20"x48" A.S.M.E., 200 lb. working pressure, four 1/2" openings, wt. 225 lbs. 89.50
- F 7"x25", with 7 1/4"x17" plate and feet, 4 openings. 14.75

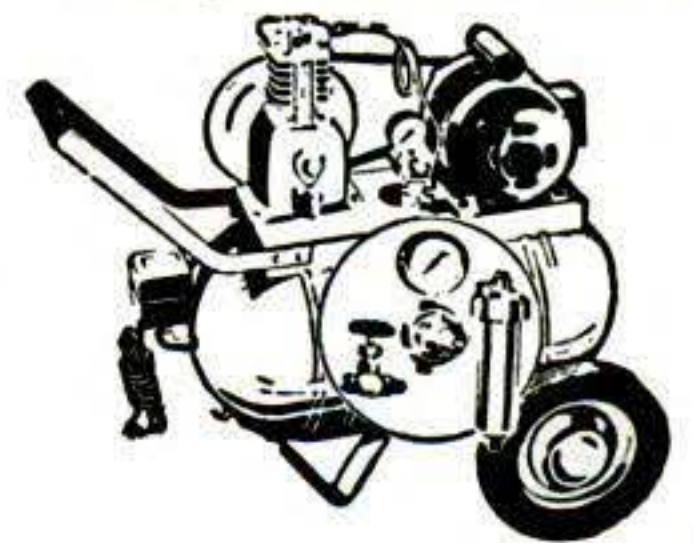

## PORTABLE AUTOMATIC COMPRESSOR UNIT

1/3 h.p., 2.8 c.f.m. at 100 lbs. pressure. 20 ft. hose and tire chuck. Wt. 90 lbs. \$175 list. **\$98.50**  
Price complete as shown  
Regulator gauge and filter.....\$8.95

## AIR COND. BLOWER

Big bargain, 10" double wheel inlet. 1600 c.f.m., quiet operating, with belt and variable speed drive. Wt. 45 lbs. A real buy. Only.....**\$30.00**

## the BIG 3—Wellworth Compressors



2 compression and one oil ring, aluminum alloy connecting rod. Stainless steel valves with brass seats and retainers. Cool-flo cylinder head, spray mist lubrication to every moving part. V-groove fly wheel. **ONE-YEAR GUARANTEE.**  
W200—2 1/2"x2", 2.55 to 4.80 c.f.m. up to 150 lb. pressure. Operates with 1/3-1/2-3/4 HP motor. Wt. 24 lbs. **\$27.95**  
Special price.....  
W7—2 cylinder 2 1/2"x2", 5.10 to 8.50 c.f.m. up to 150 lb. pressure. Operates with 1/2-3/4-1-1 1/2 HP motor. Wt. 45 lbs. Special price.....**\$54.50**  
W800—2" bore, 1 3/4" stroke, 2 to 2.8 c.f.m. up to 150 lbs. pressure. Operates with 1/4 or 1/3 HP motor. Wt. 16 lbs. **\$20.50**

## LIGHT PLANTS & GENERATORS

\$375 Leland 2 1/2 to 3 KW generator, 135 lbs. **\$225.00**  
2 to 2 1/2 KW light plant, wt. 180 lbs. **\$365 list. Special. \$299.50**  
Generator only, wt. 75 lbs. **\$169.50**  
500 WATT GENERATOR, wt. 55 lbs. **\$99.50**  
5000 to 6000 W. GENERATOR, 110/220V. Wt. 225 lbs. **\$325.00**  
5000 W. LIGHT PLANT, 110/220V. 60 cy. Wt. 575 lbs. **\$645.00**  
\$2000 Hobart Light Plant, 5 KW **\$895.00**  
Prices F.O.B. Chicago. Money back guarantee. Send check or money order today. Prompt shipment. Write for Catalog. Send 10c for postage.

WELLWORTH TRADING CO. 1832 S. Wabash Ave., Dept. B-652, Chicago 16, Ill.

## the sportsman's CROSSBOW

tremendous power, accuracy for hunting and target 45-65 lb. pull



Old Weapon—New Sport. Superbly crafted, 1-1/2"x29" hardwood stock, precision steel trigger mechanism, highly tempered steel bow—arrows. Aims and hits like rifle. Not a toy. Will kill deer. Real thrill and excitement.  
**KENRON PRODUCTS • Room 151**  
840 E. Washington St., Pasadena, Calif.

\$14.95 postpaid

## \$2.98 SPATZ PISTOL INVENTION!



Complete with 50 bullets  
GUARANTEED  
Machopony Grip

## Simplified percussion action

permits low cost shooting. Not an air or pellet gun — but a small bore pistol! Light 14 mg powder charge drives .12 caliber lead bullets at high velocity. Gun has only 4 moving parts. 5 inch barrel. Heavy duty. Free pamphlet on expert pistol shooting, indoor-outdoor target ranges. Ammunition at stores. Limited quantity of Spatz pistols. Sold direct only. Adults only. Send \$2.98 to LUNDE ARMS CORP., Box F 354, San Gabriel, Calif.

## BE YOUR OWN BOSS!



## Earn Big Money Making Lifetime Aluminum Screens

Here's a full- or part-time business you can start on a small investment, in your own garage or workshop, and earn up to 150% profits. No experience needed. We tell you how. Be the first in your community

to manufacture Lifetime Aluminum Screens . . . DEMAND UNLIMITED . . . every home or commercial building, new or old, a prospect, or sell all you make to jobbers. We furnish all equipment and supplies to make first \$1000 worth of screens, with an investment of less than \$500. J. A. started in garage two years ago, made \$10,000 in 1951.

Write today for complete details on this profit-making deal.

## B & W ENTERPRISES

3521 SWEETWOOD • HOUSTON 6, TEXAS

## AGENTS! SALESMEN!

Big profits with the Most Needed Item IN EVERY HOME, SHOP OR STORE!

## NEW! Miniature Screw Driver Kit

It's easy to sell these new screw driver kits to every home or business. Everyone wants them! Make every call a sale! Two regular blades, 1/8" x 3 1/2" and 3/16" x 4 1/2", one Phillips type 3/16" x 4 1/2". Shock and shatter proof amber plastic handle with positive-hold screw chuck. All in a tough, handy Vinyl plastic roll case. Retail price \$1.25

## YOUR PRICE

1 set 70c 6 sets \$4.00  
12 sets \$7.50

DON'T WAIT—WRITE TODAY!

## SCHNEIDER & SHIER, INC.

504 N. Dearborn St., Chicago 10, Illinois

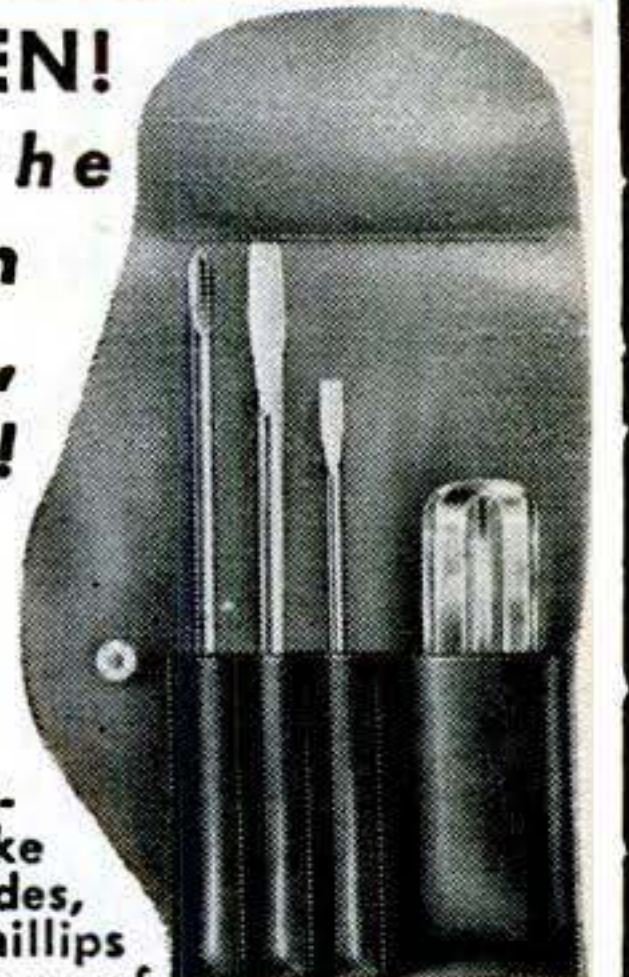

SELL THEM TO:  
HOBBYISTS  
HOUSEWIVES  
MECHANICS  
REPAIRMEN  
SERVICE MEN  
ALL BUSINESSES

# No Monkey Business



NO POURING...NO PUMPING...NO PRIMING  
with  
INSTANT LIGHTING

**PREPO**

America's best liked torch!

25 ways better...  
for better results

*Hotter Easier Safer Faster*

Using  
Throw-Away  
Fuel Tank

Complete  
information  
at your  
dealer!



## SOUTH BEND LATHES • SHAPERS DRILL PRESSES



Send for catalog  
on Lathes (9" to  
16-24"), Shapers  
or Drill Presses.  
**SOUTH BEND LATHE**  
South Bend, Ind.

## TRY MONTAMOWER

on Your Own Lawn

on Approval

8 1/4 LBS.



TRIMS  
AS IT MOWS  
IN ONE  
EASY OPERATION

**Save time and labor!** So sure are we that you will find the versatile Montamower an amazing work and time saver that we offer it on approval for an extended trial period. Its live, precision mechanism first gathers then smoothly cuts a clean 16" swath through grass, dandelions, spike grass and tall lawn weeds. Almost noiseless. As modern and efficient as your electric razor. Cuts right up to walls, fences, trees and under overhanging shrubs... practically eliminates hand trimming! Cutting height adjustable. Cuts steep banks easily! Cutters are self-sharpening. Drive shaft mounted on free rolling, permanently lubricated and factory sealed bearings. Hundreds of thousands in use. Buy direct from factory and save. Write today for full details on limited "Special Price... Extended Trial Offer".

**MONTAMOWER DISTRIBUTING CO.**  
P.S.26 KEELER BLDG. • GRAND RAPIDS 2, MICH.

## AUTOMATIC RETOOTHER

MAKES NEW  
PROFITS

for HAND SAWS

Cuts new teeth in  
50 seconds - any  
size 4 to 16 points.  
Old teeth fall off  
as chips Easy to  
operate. A perfect  
job.

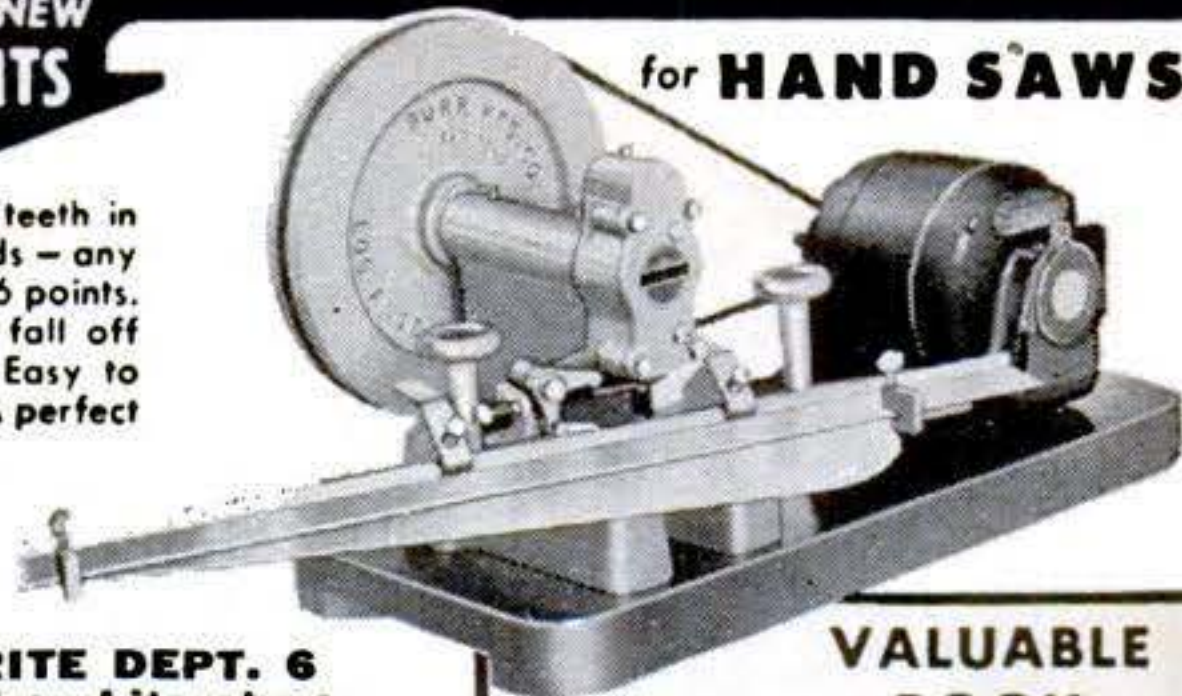

WRITE DEPT. 6  
For Free Literature  
**BURR MFG. CO.**  
8943 VENICE BLVD.  
LOS ANGELES 34, CALIFORNIA

VALUABLE  
BOOK

25¢

Order Burr's Blue  
Book of Coast to  
Coast prices for  
saw shop services

## Wheels Wheels



## Wheels Wheels

5" Disc Wheel 5/8" Tire 5/16" or 3/8" sleeve..... 30c ea.  
6" Disc Wheel 5/8" Tire 5/16" or 3/8" sleeve..... 35c ea.  
7" Disc Wheel 3/4" Tire 3/8" sleeve..... 45c ea.  
8" Disc Wheel 1 1/8" Tire 1/2" sleeve..... 70c ea.  
7" Disc Wheel 1" Tire 1/2" ball bearing..... 80c ea.  
8" Disc Wheel 1 1/8" Tire 1/2" ball bearing..... \$1.00 ea.  
8" Disc Wheel 2" semi-pneum. T. 1/2" B.B..... \$1.35 ea.  
10" Disc Wheel 1.75 semi-pneum. T. 1/2" B.B..... \$1.50 ea.  
12" Disc Wheel 1.75 semi-pneum. T. 1/2" B.B..... \$1.85 ea.  
Above wheel prices includes hub cap. Plus Postage. C.O.D.'s accepted.  
AXLES—Sizes 5/16 in., 3/8 in., 1/2 in.—Cut to size—End holes drilled.

**UNITED WHEEL STAMPING CO.**  
12131 S. PEORIA STREET PS-6 CHICAGO 43, ILLINOIS

## FREE! HOW YOU CAN STOP GENERATOR, REGULATOR & BATTERY TROUBLE

WITH THE AMAZING NEW

### SELECT-A-CHARGE REGULATOR

ATTACH TO CAR VOLTAGE REGULATOR  
REGARDLESS OF REGULATING CONDITION.

### DIAL CONTROL OF AUTO. CHARGE

Select Right Charge for Local, Traffic, or Trip  
Driving, by Turn of Dashboard Knob. Your Car and  
Battery Need Tailored Voltage Regulation, For  
Better Service, Longer. Easy To Install. Write To



**SCIENTIFIC ELECTRIC CO.,** Box 2162FI, Cleveland 8, Ohio



## REVIVE OLD STIFFS

Soak them in CABOT'S BRUSH CLEANER. Smacks out  
hardened paint, varnish, right down to the heel... leaves  
bristles soft and pliable, just like new. Economical—can be  
used over and over. Non-inflammable. Buy Cabot's  
Brush Cleaner from your dealer or send \$0.85 for a  
pint or \$1.30 for a quart to Samuel Cabot, Inc.,  
663 Oliver Bldg., Boston 9, Mass.

## BURN WATER IN YOUR CAR



### With The OCTA-GANE INJECTOR

The famous Octa-Gane  
all bronze pres-  
sure injector  
burns up to 1 gal-  
lon of water to  
10 gallons of gas.  
It has produced re-  
sults for thousands  
of motorists who  
demand PREMIUM  
PERFORMANCE  
from regular gas.  
KNOCK-FREE ac-  
celeration and SU-  
PER-POWER for  
fast take-offs and  
hill passing U. S. Agricultural Dept. experts say:

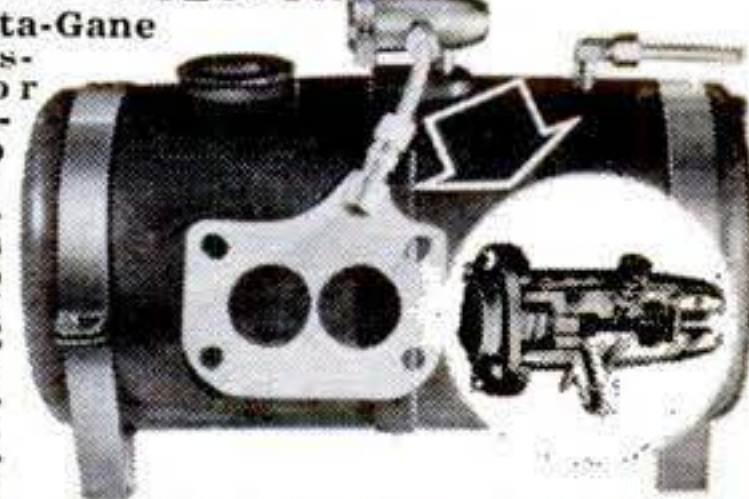

"The gasoline mileage of high compression automo-  
bile engines can be increased up to 30% with the use  
of water-alcohol-gasoline fuels." WRITE TODAY FOR  
YOUR FREE GOVERNMENT REPORT and Information on  
Our "Buy Without Money" Plan.

WRITE FOR:  
FREE  
ILLUSTRATED  
LITERATURE

**NARCO, DEPT. HO-6**

**VENICE, CALIF.**



# SUNGLASS SPECIAL

Genuine ARMY AIR FORCES



**SUNGLASSES**  
HERE'S THE REAL McCOY!

ARMY AIR FORCE 6 base, Precision Polished & Ground, Glare-free color lens with leather case to be attached to belt. Gold plated adjustable frame. Pearlized sweat bar and pads. . . . . NOW ONLY **475**

## AIRFORCE TYPE SUNGLASS



Ground & polished processed glass lenses. Gold plated frame with Pearlized sweat bar and nose pads. Cable ear pieces, simulated leather case. ONLY **195**



AVIATORS (AN-6530) WINDPROOF & DUSTPROOF **GOGGLES**

Chamois lined, rubber covered frames. Inter-changeable, GROUND LENSES in clear or green. Has non-fogging breathers in frame. Adj. nose bar. Ideal for flying, cycling, etc. **USED 229 NEW 395**

## GO-1 GOGGLE KIT



NEW! U.S. NAVY Has soft sponge rubber frame. 4 Polaroid lenses, 2 green; 1 red; 1 clear. Perfect for racing, cycling, etc. . . . . **SPECIAL 89¢**

## EYE LOUPES



An indispensable aid in fine inspection work. Available in 2 1/2, 2 3/4, 3 1/4, 4 & 5 power. each **99¢**

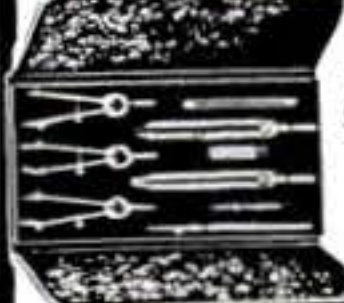

## 9 PIECE DRAWING SET

Suitable for the architect, student, draftsman, artist etc. Contains 9 separate pieces including: one 5 1/2" compass with pen & pencil parts; one 5 1/4" divider, one each - 3 3/4" bow divider, bow pencil & bow pen with wheel adjustment & reversible needle point; one 4 1/4" ruling pen with extra handle, capsule of extra leads. All in a 2 flap, velvet lined pocket book case. **598**

## 50 POWER POCKET MICROSCOPE

A real Palley Bargain. Extremely sharp 50 power magnification. Ideal for students, geologists, mineralogist etc. **349**

## SPECIAL VALUE 20 POWER TELESCOPE

A top quality, imported instrument. Has coated lenses ... bright, clear image and wide field of view. For all 'round use. **895**

## ORDER BY MAIL TODAY



1952 CATALOG 230 PAGES Fully Illustrated 1000's of WAR SURPLUS, Factory Close-Outs and General Merchandise Values. For the mechanic, sportsman, hobbyist, home owner, etc. BIG SAVINGS on clothing, housewares, hardware, foam rubber, hand & power tools, outdoor equipment, plastics, gadgets & a huge stock of hydraulic supplies.

Send Only 50¢ (for handling & mailing)

# SAVE UP TO 85% IN WAR SURPLUS

## AIR CORPS RUBBER BOATS

Genuine USAAF equipment and made to Gov't specifications. An ideal boat for ocean, lake or pool. Safe, lightweight and easy to pack. Thoroughly reconditioned and ready for use.

1 MAN **1895** 5 MAN **3995** 7 MAN **5995**

PADDLES **59¢** COLLAPSIBLE OARS **295 EA.** AIR PUMP **395**

## 100% WOOL FILLED SLEEPING BAG

The bag with everything you desire in comfort & convenience. Square box construction. Outer covering is vat dyed, Forest Green, combed Zelon treated, poplin, Waterproof - with heavy sateen lining. Insulated with weather-strip. Has detachable head flap and side closing. 100" Talon zipper. Double mattress pocket. Two bags may be zipped together. Overall size 36" x 80". **1950**

34.00 VALUE

## AF FLIGHT COVERALL

Lightweight, yet warm and water repellent. Has 6 convenient pockets - (2 breast pockets & 4 leg pockets) Each leg has zipper closure to permit putting on over shoes or boots. Front has zipper closure. Back is bi-swing with 1/2" belt for snug fit adjustment. Originally designed as AAF Flying Suit. Re-issue in good condition. **895**

## HUNTING KNIVES

GENUINE G.I. EQUIPMENT. Has a 6 inch, polished Vanadium blade & Handle made of leather and fibre discs. Complete with tanned leather sheath. Only **198**

## 16 POCKET VEST

The ideal jacket for the Rifleman or Hunter. . . . Has 14 individual, outside pockets for shells, glasses & other accessories. 2 large (11" x 8") inner pockets, a leather holder for knife, gun or tool. Sturdy, yet lightweight with tie-straps at back for adjustable fit. **349**

## RADIO ANTENNA REEL

For tuning beam antenna. Powered by 1/8 HP, 24V, GE motor, engaged to gear reduction only when electrical contact is made. Operated in either direction. Ideal for auxiliary power take-off 150 RPM at take-off. Used for opening & closing doors etc. A tremendous value. **875**

## ALNICO SPEAKER

Model No. S10540-2. Permanent magnet type. Sturdy die-stamped steel frame with 4 hole mounting. Requires only two wire hook-up. Makes an ideal speaker for small radios, multiple communication systems, inter office systems, test equipment, etc 4" dia. **249**

## MICROPHONE

Telephone type, highly sensitive with excellent, Clear tone. This was the Signal Corps favorite. An ideal instrument for the radio "ham" and professional recording studio, broadcasting, home recording, public address, etc. Complete with cord & plug **329**

## EXACTOR HYDRAULIC REMOTE CONTROL

MASTER & SLAVE. Consists of two units. Designed to operate controls on boats, machinery, engines, motors, etc without need for rods, cables, pulleys, etc. When connected with 1/4" tubing & filled with oil they act as a precision, remote controller. When Master handle is moved, Slave arm responds in exact motion. Range is 0 to 90 degrees. Combination Master & Slave for **4250**

## PRESSURE TANKS

G-1 - Stainless steel, shatterproof & rustless. Has reinforcing ribs & is pressure tested to 400 PSI, with high safety factor. Has 1/4" pipe ports in both ends. Ideal for use as ocean or lake buoy, underwater fishing, diving, painting, cooking or spraying. 12 1/2" x 24" ONLY **995**  
D-2 Tank- 500 cu. in. cap. **395**  
A-4 Tank- 104 cu in. cap. **195**

## 4WAY SWIVEL LAMP

Has 3 ft. flexible stand with 4 joints to adjust position. Can be used on 6-12-24-110 volts by changing the bulb. Ideal for gunsmith, workbench, desk, etc. **329**

## NAVY Sealed Beam LAMP

U S NAVY portable search-spot light. Has pistol grip and aiming sight. Makes an ideal search, spot or emergency light for auto, boat, etc. 12V. light - 4" lens ... **429**  
24V light - 4" lens ... **479**  
Set of 3 filters - red, green, amber (specify type lamp) . . . . . **99¢**

## DOUBLE TRIGGER SIGNAL LAMP

Has interchangeable, colored filters and controlled, directional beam. The 4" parabolic, Pyrex mirror reflector is movable by trigger in handle. Other trigger is off-on switch. Lamp housing is all metal with crackle finish. Kit comes complete with extra Red and Violet filters, 2 bulbs, 25 feet of cord, all in handy wooden carrying case. Operates on 12V-DC **595**

# SWIMMING BARGAINS

## NEW SELF CONTAINED DIVING UNIT

Enjoy freedom of breathing & movement under water. Has self-operating, rust-proof regulator & outlet valve. 480 cu. in. compressed air cylinder allows 1/2 hour underwater. Has perfected mouth-piece, 2 flexible hoses to regulator & free-movement harness. Standard equip. with Navy. **9975**

DeLUXE Navy MODEL - 2 hour diving time. **24950**

## "ARBALETE" SPEAR GUNS

Most efficient underwater gun made. Powerful, accurate, silent. Uses "crossbow" principle. Rubber powered. Has safety catch and will float when spear is released. Range 14 ft. **2495**

DeLUXE MODEL - Range 20 ft. 2 sets of elastics **3495**

## SNORKLE Breathing TUBES

Plastic with rubber mouthpiece. Allows breathing while eyes are underwater. Straight type \$1.95  
CURVED TYPE - Has automatic seal when immersed \$2.95

## SWIM FLIPPERS

Top quality rubber. Has pebble tread bottom. Adjustable heel strap. **795**  
Sizes: Small, Med Large

## DIVING MASK

Soft rubber mask fits over eyes. Heavy duty glass shield. Adj. headband. Jr. 4 1/2" **259** Miss 5" **269** Mr. 5 1/2" **395**

## FLOATING KNIVES

Handy for use above & under water. Will float. Cannot be lost. Fine quality steel blade. Flat Blade (A) **450** (B) Dagger **495**

## NAVY WADING SUIT

Makes surf and stream fishing a pleasure! Ideal for ranchers, oil fields or any use where necessary to protect body or clothes from moisture, silt, muck etc. Made of rubberized canvas. Has vulcanized seams, built-in rubber gloves and boots. Sizes: Small, Med., Large. **795**

CONVERTED MODEL - Same as above - Converted to waist length with bib & suspenders. **995**

## NYLON FISHLINE

STRONG - LIGHTWEIGHT - NYLON FISHING LINE. ROT-PROOF and WATERPROOF . . .

1500 ft.	10 lb.	Test	\$1.59
1000 ft.	25 lb.	"	\$1.80
750 ft.	45 lb.	"	\$3.29
750 ft.	50 lb.	"	\$3.50
300 ft.	72 lb.	Braided	\$3.79

## 7 x 35 BINOCULARS

The Very POPULAR CENTER FOCUS Model with Coated, Achromatic Lenses. Combines higher resolving power with extreme image brightness and amazing clarity. An IDEAL GLASS FOR ALL AROUND USE DAY or NIGHT! Has Lightweight, Precision made, Aluminum housing. Field of view is approx., 375 feet at 1000 yds. Complete with Leather Carrying Case and Neck Straps **4795** (PLUS FERTAX)

**Palley SUPPLY CO.** NEW MAIL ADDRESS 2263 E. VERNON AVE. Dept. PS-6 LOS ANGELES 58, CALIF.

Order From This Ad. Pay by M.O. or check. P.O.'s. acptd. from D&B firms. 1/2 deposit with C.O.D.'s. All Prices FOB Los Angeles.

## How New A-Bombs Are Tested Safely

[Continued from page 103]

dozens of planes that track and probe the cloud after each atomic test are directed, and the site of the master control panel from which instruments throughout the proving ground are operated.

About a fourth of the information that the weapon designers are seeking in the Nevada desert can only be obtained in the fraction of a minute before the bomb bursts, and the other three-fourths can only be gotten within seconds afterwards. So the observations that count are not those of men standing near the control point, but those of instruments miles away from them, which react within millionths of a second.

Many of these amazing devices are mounted in little cabins on top of towers much closer to the target than men have been allowed to venture. These towers are linked by coaxial cables to steel and concrete shelters deep in the sandy desert. In these shelters there are photographic and electronic devices to record the readings of the tower instruments up to the very instant that they are damaged or vaporized.

### *Just a Cozy Workshop*

To enter one of these dugouts, you descend a long ramp under a black dome on the desert floor. You then turn left through a doorway such as you might find in a battleship's bulkhead, proceed down a long, cool corridor, turn right through another massive, lead-lined door, and find yourself in a cozy little workshop.

It is an air-conditioned haven, where one might (but no one has) putter safely at a workbench throughout an atomic explosion directly overhead. To 99.9 percent of the world's people, the pictures and figures that come out of the devices in these costly underground darkrooms would be utterly worthless, but a scientist armed with them may someday hit a jack pot. For these bits of film and paper bear top secrets. Already they are helping the physicists at Los Alamos and the engineers at Sandia, N. M., make atomic weapons more effective.

### *Easy, He Says*

It is easy, Director Norris Bradbury of the Los Alamos Laboratory told the first reporters admitted to the Nevada Proving Ground this spring, to set off an atomic explosion. You need only put together enough fissionable material in a way that

will sustain a chain reaction. However, you might not accomplish anything more noteworthy than killing yourself.

Gadgetry is essential to the production of an efficient weapon—and even the nation's best scientists, aided by the finest electronic calculating machines, cannot predict with sufficient accuracy how some of the atomic gadgets that are now being made will perform. This often has to be learned the hard way, by detonating such weapons.

### *Efficiency Is What Counts*

Until recently, atomic weapons were considered suitable for use only against enormous, strategic targets such as oil refineries or gigantic industrial plants. But now a whole family of atomic weapons, suitable for many different purposes, is being developed. If war comes, the men responsible for America's defenses believe that atomic devices can be used as tactical weapons against targets quite close to our own troops.

These men maintain that the number of atomic bombs a nation has is no longer an index of its strength. They assert that the efficiency with which fissionable material is consumed in those weapons, and the variety of ways in which atomic weapons can be hurled at an enemy, are also important factors.

### *They Saw It and Lived*

In Nevada, for the first time, men have looked directly up into the mushroom cloud left by an atomic fireball and lived to tell about it. These men were still alive because they had crouched in foxholes, about five feet deep, at safe distances from the actual explosion.

They spoke hoarsely at first, because their mouths were full of the dust that the blast had raised around them. As they raised their heads and climbed out of their shallow holes, the wind carried the gigantic cloud right over them. It was so high in the sky by then that an ice cap was forming on top of it. And, incredible as it may seem, the hundreds of men who looked up into the interior of that dome-shaped cloud reported that it seemed to have a silver lining. END

***Next Month: PSM will tell you about the world's fastest merry-go-round, built by the Navy to learn how men can fly—and live—in the super supersonic planes that are coming.***

**BUY DIRECT - MASTER MECHANIC - UP TO 85% DISC.**



**Portable LIGHT PLANT**

**PUSH BUTTON START**  
500-700 watts 110-120 v. — 60 cyc. A.C. Powered by a sturdy dependable, easy starting, air cooled 1 3/4 hp. gas engine. No wiring necessary, just plug in and operate. Plenty of current for any oil burner, freezer, brooder, pump, emergency lights, etc. which require up to 700 watts. Ideal for Civil Defense, Fire Depts; trailers & camps. Complete with Voltmeter and built-in winding to charge 6 v. auto batteries. Wt. 85 lbs. Fully guaranteed. Be prepared if war or storm knocks out power lines.

(Item 24) etc. which require up to 700 watts. Ideal for Civil Defense, Fire Depts; trailers & camps. Complete with Voltmeter and built-in winding to charge 6 v. auto batteries. Wt. 85 lbs. Fully guaranteed. Be prepared if war or storm knocks out power lines.  
Reg. \$275.00 value. . . . . **\$143.50**  
700-800 Watt Plant (Item 44) Same as above but greater output. **\$169.95**  
1000-1200 Watt Plant (Item 45) same as Item 24, but larger generator & engine. . . . . **\$199.50**

**GIANT 2000-2500 WATT PLANT**

(Item 31) 110-120 V. 60 cyc., A.C. Absolutely the best made—exclusive dynamically balanced armature; heavy windings develop up to 5000 watt overload for motor starting. Skid-mounted — portable. Powered by easy starting Briggs or 6 hp. Wisconsin engine—complete with all accessories; engine easily disconnected for other uses. Big outlet box, voltmeter, no wiring necessary. Ample current for all purposes. Factory warranty and instructions included. Wt. 220 lbs. Reg. \$585.00. Special at. . . **\$299.50**

With Electric Self Starter (Item 179) **\$359.50**

**GENERATOR ONLY** and control box. **\$169.50**

Drive it with your engine or tractor. . . . . **\$169.50**

**TRANSFORMERS**—(Item 197) Convert 110 v. A.C. to 220 v. Capacity 2 kva. Simple hook-up. Regularly \$55. Our price—when purchased with light plant. . . . . **\$27.50**

Purchased separately \$34.50.

**3000-3500 WATT PLANT**

(Item 198) 110-220 v.—60 cyc. A.C. with Wis. Engine, push button start. **\$399.50**

Generator only for belt drive, **\$239.50**

Wt. 115 lbs. (Item 198A) . . . . .

**HI-LINE 6000 WATT PLANT**

(Item 162) Push Button Start, 115-230 v. 60 cycle A. C. A brute of a power plant with a rugged 13 hp. Wisconsin engine. Plenty of electricity for ranges, water heaters, freezers, pumps, machinery, etc. Affords both 110 and 220 volts. Ideal where heavy current is needed. Wt. 590 lbs. Easily worth \$995.00. With self starter. **\$645.00**

Factory Spec. **\$645.00**

Generator and control box only, belt driven. Use your engine or tractor. **\$345.00**

Wt. 240 lbs. . . . . **\$345.00**

Buy Wholesale—Direct From Factory—World's Largest Direct Sellers of Light Plants.

You can pay more — but you can't buy better

**STANDBY POWER CONTROL**

(Item 207) For hospitals, radio stations, fire depts., etc. Automatically starts light plant when power fails. Available for all our plants. From **\$59.50 to \$99.50.**

**MASTER AIR COMPRESSOR**

(Item 209) High pressure type for large volume of air for heavy duty service. For paint spraying, inflating truck and auto tires, greasing, and the hundreds of other jobs done by compressed air. Piston type, 2"x2" compressor with built-in air filter, master built with hi-strength alloys and precision bearings. Stainless steel tank, 12" x 24", 2100 cu. in. cap. Safe up to 500 lbs. Equipped with automatic switch that starts and stops motor to maintain desired pressure (up to 150 lbs.) and check valve, safety valve, gauge, shut-off valve, 20 ft. air hose and tire chuck. Beautifully balanced on ball bearing wheels and rubber tires. Note low factory prices.

With 1/3 hp 110 v. A.C. motor (Reg. \$175.00) (Item 209) . . . . . **\$98.50**

With 1/2 hp motor (Reg. \$199.50) (Item 209A) . . . . . **\$119.50**

With 2 hp Briggs Gas Engine (Reg. \$199.50) (Item 209B) . . . . . **\$109.50**

Compressor only (2"x1 3/4") (top quality) (Item 209C) . . . . . **\$20.50**

Larger Compressor (2"x2") (none better) (Item 209D) . . . . . **\$24.50**

Giant Compressor (twin 2 1/2"x2") (Item 209E) . . . . . **\$54.50**

A complete line of spray guns and air tanks available at factory prices.

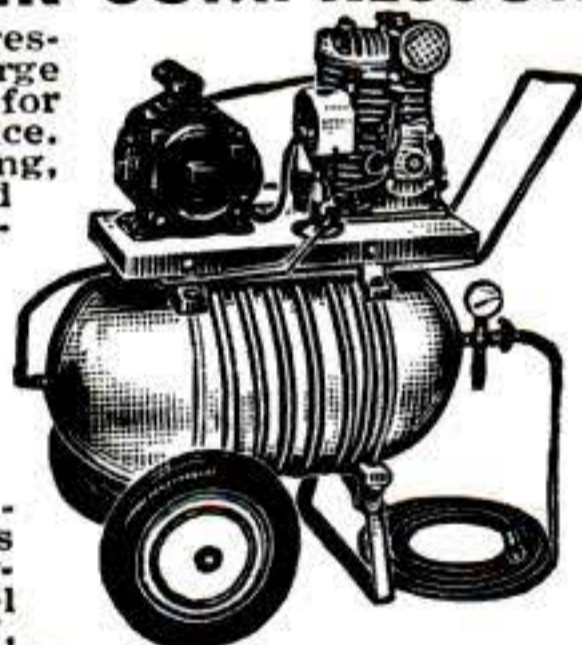

**IMMEDIATE DELIVERY—ALL ITEMS**

**HEAVY DUTY D-C ARC WELDER**



(Item 38)

Use as portable or shop welder. Up to 300 amps. Senior model. Made for years of trouble-free, continuous service. Will handle light or heavy jobs. Easily welds up to 3/4" plate using 1/4" rods. Built-in air-cooling system. Arc is easy to strike and hold, because of specially designed arc stabilizer. Hi-lo switch and dial control gives wide range of welding heats. Run welder at 2600 rpm. with tractor, jeep or 15 hp. gas engine, or 7 hp. elec. motor. Complete with instructions, guar. and double V belt or flat pulley. You can pay more, but you can't buy a better welder. Wt. 110 lbs. \$400 value at. . . **\$99.75**

**DUAL CONTROL MODEL** same as above but with built-in dual rheostat for low heat soldering, brazing, welding. Spec. **\$119.50**

**WELDING KIT.** Two 10 ft. leads, welding helmet, electrode holder, ground clamp. Sold only with welder at. . . . **\$10.50**

**EXTENSION CORD**

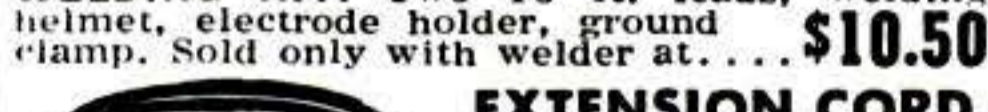

(Item 16) 40 ft. heavy duty, made of specially insulated No. 14 2-conductor wire. So tough that you can drive over it and yet flexible and easy to handle. Resists oil, grease or water. Extends electricity up to 400 ft. without voltage drop. Use indoors or out. Complete with heavy rubber plug and outlet. Wt. 2 1/2 lbs. Usually \$4.50—Special 40 ft. **\$1.99**

Comb: 2-40 ft. and 1-20 ft. (total 100 ft.) **\$4.95**

100 foot length (one piece) . . . . . **\$4.85**

**WIRE ONLY** (Item 50) No fittings, 100 ft. **\$4.00**

**HEAVY DUTY POWER CABLE**

#12—2 Cond.—stranded, very flexible, rubber covered, special outside conductor for grounding power tools, etc. Finest heavy duty power cable made. U.S. Surplus.

50 ft. (Wt. 8 lbs.) Item 199 . . . . . **\$6.95**

100 ft. (Wt. 16 lbs.) Item 200 . . . . . **\$12.95**

**Variable Speed Selector**

Heavy duty, made by B. F. GOODRICH for industrial use. Provides instant speed changes for any drive. For machine tools, dryers, printing, conveyors, production lines, hoists—any operation requiring variable speed. Ideal for midget autos. Employs reliable "trouble free" planetary system. No hydraulic power losses or creeping. Infinite range, smooth operation, easy installation. 3 sizes: 1/2-1 hp. wt. 36 lbs.; 1-2 hp. wt. 55 lbs.; 2-3 hp. wt. 105 lbs. Reg. list \$228, \$252 and \$352. Brand new, in Goodrich boxes and guaranteed. Complete installation data included. Unprecedented surplus sacrifice **\$79.50, \$89.50 and \$114.50.**



(Item 68)

**POTTERS WHEEL**

(Item 47) Complete prof. equip. for making finest ceramics and pottery. New design, larger, non-breakable, Alomite bearings. Large dynamically balanced cast-aluminum reversible turntable with variable speed drive (38 to 140 rpm) controlled by foot-pedal. Built-in adjustable arm rests, water cup and wedging wire. 18x18" enclosed throwing table—ample area for largest pieces. Req. 1/4 hp. motor (not incl.). Complete with pulleys, belts and instructions. Wt. 26 lbs. **\$59.95**

Westinghouse 1/4 h.p. motor for above. Wt. 27 lbs.—Item 47A . . . . . **\$19.50**

**DUAL TUBE LIFE SAVERS**

(Item 54) NEW APPROVED TYPE made by Genl. Tire for Navy. Each has 2 rubber tubes for double protection. Easily inflated by mouth to 55 in. Wear one around waist as comfortable life saver. Adjustable safety buckles fit adults or children. Tie several together for raft or big luxurious mattress. Invaluable on boats or beach. Wt. 2 lbs. each. Our spec. (a fraction of cost) 99c each, 6 for. . . **\$5**

**MALL ELECTRIC CHAIN SAWS**

Amazing labor saver. Fells and cuts up 36" trees in minutes. Wonderful for pruning and trimming. Use portable light plant for power. Item 202, 12" Saw Wt. 12 lbs. . . . . **\$115.00**

Item 203, 18" Saw Wt. 20 lbs. . . . . **\$130.00**

**SAVE ON CATALOG ITEMS**

We have hundreds of bargains. Send 10c for catalog for information on following items: Trouble Lights, Air Tanks, Fire Extinguishers, Electric Hot Water Htrs., Rubber Hose, Electric Tools, A.C. Arc Welders, Sleeping Bags and many, many other useful articles.

**MASTER GARDENER \$119.50**

It's a lawn mower  
It's a power sickle  
It's a cultivator

It's a plow  
It's a Snow Blow  
It's a rotary tiller  
It's a bulldozer



Here at last is a power unit that does everything at a price that can't be matched. Built-in power takeoff to drive pumps, saws, generators, etc. Safety clutch—can't burn out. More versatile and efficient than tractors costing twice as much. Basic self propelled 2hp tractor with Briggs or Clinton famous engine. **\$119.50**

Quickly converts your hand mower to power

Item 206

Rotary tiller. . . . . **\$42.50**

Plow. . . . . **\$15.00**

Sickle Bar-Mower. . . . . **\$42.50**

Cultivator . . . . . **\$ 8.75**

Bulldozer . . . . . **\$11.25**

Weeder (2-shovel) . . . . . **\$15.00**

Lawn mower hitch (Utilizes any hand mower) . . . . . **\$ 4.50**

Snow Blow . . . . . **\$29.50**

Freight prepaid to most areas. Easy payment plan available.

**COMMANDO BIKE MOTOR**

(Item 90)

New, super-modern 1952 model. This job is the Cadillac of all bike motors. Sensational Auto-Clutch prevents killing motor at each stop. Also selects proper ratio on hills. Mounts behind and drives rear wheel with Dynarotor. Free Wheeling lever permits pedalling if desired. Rear Mounting eliminates fumes, heat, dirt, and hard steering. Easily installed in 15 minutes with home tools. Sturdy, trouble-free, easy starting, light weight. Airplane type engine; up to 150 miles per gallon. Fully guaranteed for fun or profit. Ideal for deliveries, paper routes, messenger service, etc. Ride to work and save. Dealer inquiries invited.

The Commando Captain. **\$99.75**

1 cylinder 1 1/2 hp. . . . . **\$125.00**

The Commando General. **\$125.00**

2 cylinder 3 hp. (Item 91) . . . . . **\$125.00**

All Commandos shipped prepaid in U.S.

**32 pc. SOCKET SET**

32-pc. Socket Set (Item 59) Highest quality guar. non-breakable sockets made by Husky. Beautiful, matched chrome alloy, absolutely the best. Complete range of 21 sockets from 1/4" thru 7/16" in 1/4" drive and 7/16" thru 1-1/16" in 1/2" drive; 2 extensions, reversible 1/2" ratchet, adaptor bit, slide head, all angle coupling, 2 end wrenches, 1/4" speeder handle and sturdy metal tool box. For prof. mechanics who want the best. Wt. 11 lbs. **\$16.95**

Easily worth \$41.50. While they last. **\$16.95**

**45 pc. SOCKET SET**

(Item 205) Contains a complete set of sockets in 1/2" drive, 3/8" drive and 1/4" drive, plus all necessary extensions, handles, speeders, reversible ratchets, etc.; all uncond. guaranteed against breakage. Beautiful matched chromed thin wall alloy sockets in a sturdy handsome steel tool box. Wt. 17 lbs. **\$26.95**

List Price \$62.90. Factory Special. . . . . **\$26.95**

**3/8" DRIVE 15 Pc. SOCKET SET**

(Item 201) Same top qual. as above—includes 7 sockets 3/8" thru 3/4", reversible ratchet, extension, flex. handle, cross bar, 3 punches, metal tool box. Wt. 5 lbs. **\$9.95**

List Price \$18.96. Our Spec. . . . . **\$9.95**

**HYDRAULIC JACKS**

(Item 208) Heavy duty, precision built, smooth, positive acting with built-in relief valve. Hi-Lift with screw extensions. Govt. surplus at a fraction of orig. cost. (Handle included.)

1 1/2 ton (Item 208) **\$6.45**

Wt. 11 lbs. . . . . **\$9.45**

3 ton (Item 208A) **\$9.45**

Wt. 15 lbs. . . . . **\$11.45**

5 ton (Item 208B) **\$11.45**

Wt. 17 lbs. . . . . **\$11.45**

**HEATING & VENTILATING FAN**

(Item 10) Easily installed in furnace pipes. Forces even heat to all rooms. Over range, removes kitchen smoke and odors. Powerful continuous duty motor, 110-120 v. A.C. Quiet, super efficient fan moves huge volume of air (400 to 600 c.f.m.)

8" Fan, wt. 5 lb. **\$6.35**; 9" Fan, wt. 6 lbs. **\$7.45**;

10" Fan, wt. 7 lb. **\$8.45**; 12" Fan, wt. 8 lbs. **\$9.45**.

Heavy-duty 12" fan, enclosed motor, suitable for spray booths, restaurant exhausts, poultry houses, and other difficult applications. Wt. 12 lbs. Item 10D. . . . . **\$12.65**



(Item 10D)

**All items brand new. Prices f.o.b. Chicago area. 10 day Money back guarantee. Send check or M. O. MASTER MECHANIC MFG. CO., DEPT. 74A Burlington, Wis.**

# You Don't Have To Be A Tool Expert To See Why Experts Choose Guaranteed Westcraft Tools!

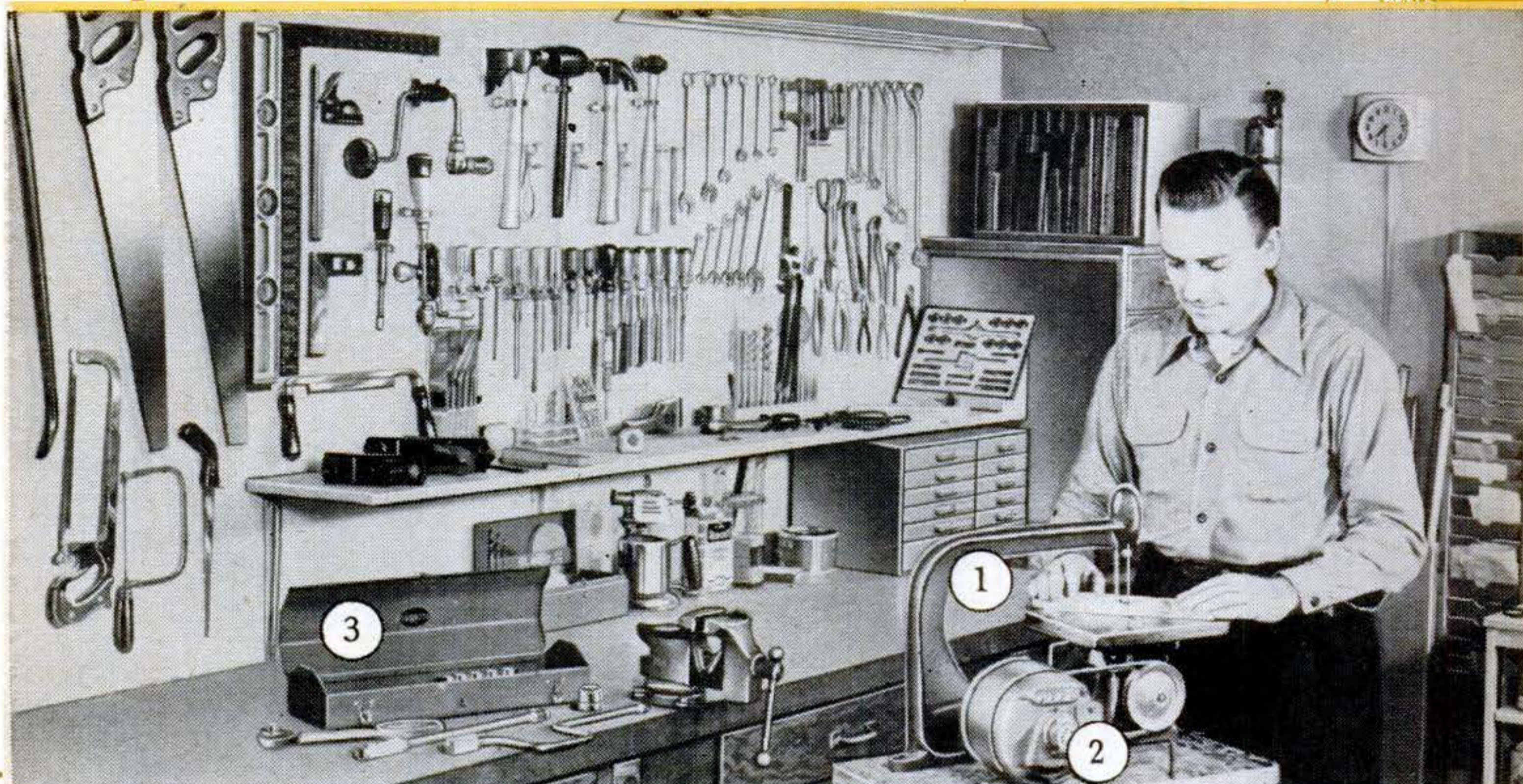

Just one visit to Western Auto will prove to you that famous, professional-quality Westcraft Tools give you the same lasting accuracy of other brands costing far more. Every West-

craft Tool is precision-built, fully-guaranteed . . . the kind of tool you'll be proud to own. And they're yours on easy Western Auto terms. See, try and compare Westcraft this week!

① **Tilt Table Jig Saw** does accurate jig, scroll, sabre sawing in wood and plastics to 1" thick. Scotch yoke, oilite bearings. 5" blade, adjustable guides. . . . (2H1102) **\$19<sup>35</sup>**

② **1/4 HP Electric Motor**, 1725 rpm, 115 volt, 60 cycle AC. Split phase. GE guaranteed for 1 year. Use with jig saw, washer, churn, paint sprayer, etc. . . . (2H1600) **\$16<sup>95</sup>**

③ **Westcraft 17-pc. Socket Set**. 1/2" sq. drive, alloy steel, chrome-plated. Twelve 12-pt. sockets, 7/16" to 1". 36-tooth rev. ratchet, 4 fittings. . . . (HR2951) **\$19<sup>45</sup>**



**Soldering Iron**, 100 watt. Many home uses. Fast-heating nickel chrome sealed-in element lasts longer. 6-ft. heavy duty cord. Only. (4HR4316) **\$2<sup>00</sup>**



**"Loc-Grip" Plier**. 1500-lb. grip. Use with ratchet action or as lock-on handle. Narrow steel jaws, hardened and tempered. Only. (HR1205) **\$1<sup>98</sup>**



**Screwdriver**, alloy steel, chrome-plated. 4" sq. blade. Extra long, positive-grip handle. Professional quality. Yours for (HR1361) **85¢**



**1/2" Electric Drill**, 115 volt. Alloy steel gears for greater power. Cutler-Hammer trigger switch. Polished aluminum alloy housing. . . . (2H1380) **\$33<sup>95</sup>**

Professional Quality—Wizards of Performance

# WESTCRAFT TOOLS

**WESTERN AUTO**  
STORES & ASSOCIATE STORES

Sold Only By

Sold by the largest group of associated tool departments in America

NOTE: Western Auto Associate dealers own their own stores and set their own prices, terms and conditions. Prices may vary due to differences in local conditions. If you do not know the location of your nearest Western Auto Store, write Western Auto Supply Co., 2107 Grand, Kansas City, Missouri © 1952 (PS62)

Sensational New Money Maker for Salesmen

# Show Black Ebony Seat Covers!



"The PACEMAKER"



"The CONTINENTAL"



"The STREAMLINER"



"The LEOPARD"



"The CHIEF"



"The COMMANDER"



"The RIVIERA"



"BLACK EBONY"  
Satin Weave  
Saran.

**SALESMEN JAMMING POCKETS  
WITH \$10 BILLS!**

**Take Fast Orders From Car Owners Everywhere  
for America's Biggest and Most Sensational Lines!**

You've seen the big color advertisements in Saturday Evening Post and other big national magazines on the new seat cover sensation—miracle SARAN, the plastic that is impervious to dirt and stains. Now Key dealers are offering it in the sensational new BLACK EBONY design, beautiful beyond description. Another Key exclusive pattern in SARAN—the plastic woven like cloth with the color permanently "locked" right into each thread. Car owners everywhere are demanding BLACK EBONY Satin Saran Seat Covers! Every car owner you show them to is thrilled at the gleaming black and silver grey stripe, with the glossy black quilted Plastic trim. And this is only one of eight new seat cover sensations you can now offer at prices car owners will find hard to believe. No wonder salesmen are making money hand over fist with this amazing new line!

Make big money daily, full time or in spare time. Take fast orders from car owners everywhere just *showing* the actual samples we supply FREE. Beat all competition with covers cut to accurate patterns like the finest suit of clothes. Slick, smooth, wrinkle-free fit adds an accent of elegance to any make

or model—just like an original upholstery job! Get your Free Selling Kit at once for some real money. Write or mail coupon TODAY!

**KEY PRODUCTS CORP., Dept. 66**  
800 N. Clark St. Chicago 10, Ill.

**FREE** Rush Name For  
Free Outfit—Give Make, Year  
and Model of Your Car

Anyone can make big money—year  
around STEADY PROFITS! No  
need to search for prospects. Every  
car owner is one. ACTUAL SEAT  
COVERS GIVEN FREE TO PRO-  
DUCERS FOR OWN USE! Write  
for details!

**KEY PRODUCTS CORP., Dept. 66**  
800 N. Clark St., Chicago 10, Ill.

Rush Free Sample Outfit at once.  
(If you own a car include the fol-  
lowing information):

**MAKE** \_\_\_\_\_ **YEAR** \_\_\_\_\_ **MODEL** \_\_\_\_\_

**NAME** \_\_\_\_\_

**ADDRESS** \_\_\_\_\_

**CITY** \_\_\_\_\_ **STATE** \_\_\_\_\_

Why did you change to Camels, DICK HAYMES?

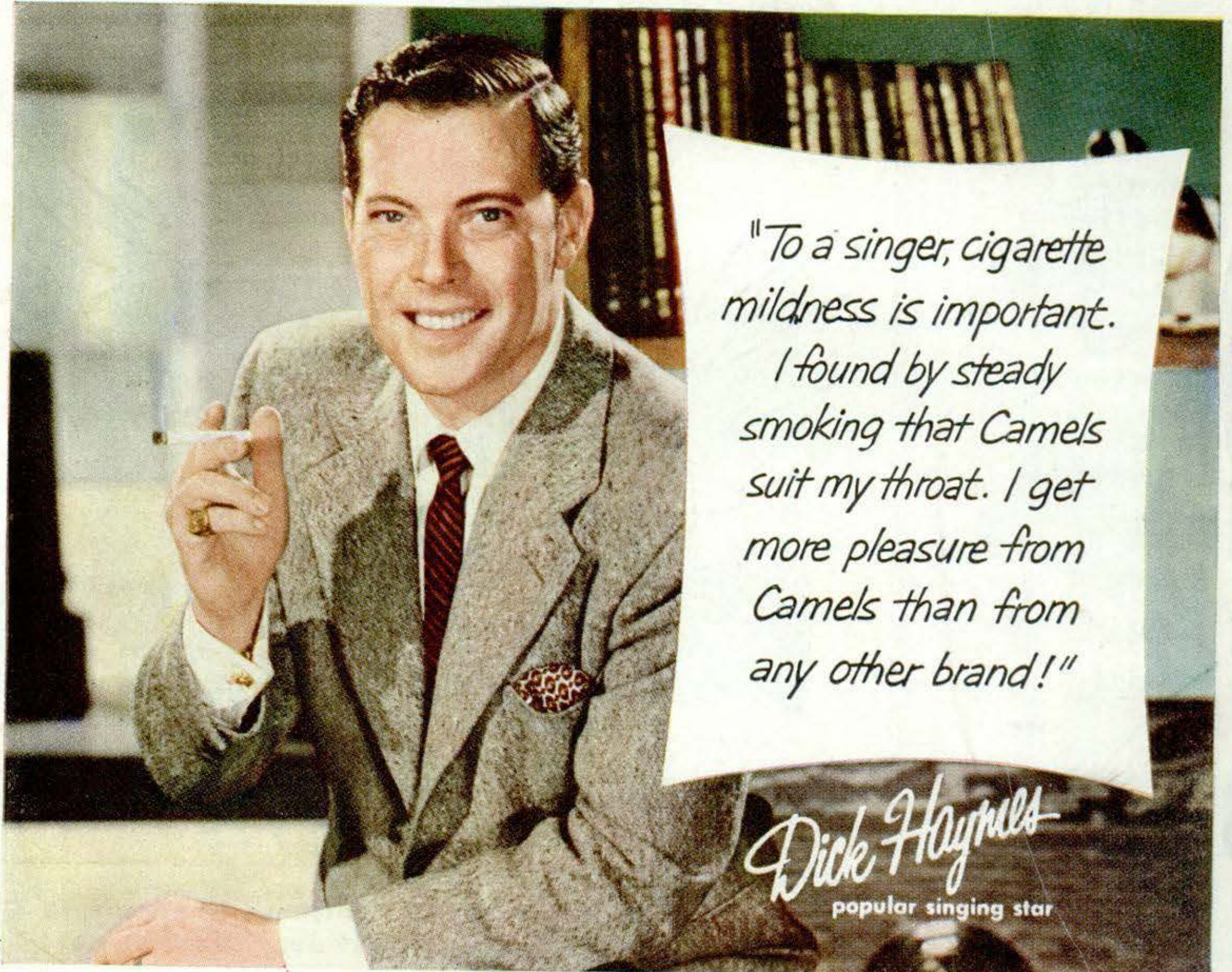

"To a singer, cigarette mildness is important. I found by steady smoking that Camels suit my throat. I get more pleasure from Camels than from any other brand!"

*Dick Haymes*  
popular singing star

R. J. Reynolds Tob. Co., Winston-Salem, N. C.

Test for Mildness...compare for Flavor  
...you'll choose **CAMELS**

Test Camels  
in your "T-Zone"  
— T for Throat,  
T for Taste.



● Make your own thirty-day Camel test — a thorough test of cigarette mildness. Smoke only Camels for thirty days and enjoy Camel's rich, full flavor, a flavor no other cigarette has. See how *mild* Camels are...how well they agree with your throat, week in and week out!

And remember this, too: according to a nationwide survey of tens of thousands of doctors, doctors in every branch of medicine —



**MORE DOCTORS SMOKE CAMELS than any other cigarette!**